DECEMBER FIRST.

1797—Oliver Wolcott, "signer" for Connecticut, died; born 1726.

THE DAILY PRESS.

THE WEATHER.

Fair, continued cold tonight and Friday; brisk northwest winds. Maximum, 41; minimum, 28.

Established May 10, 1887. PLAINFIELD, NEW JERSEY, THURSDAY, DECEMBER 1, 1910. Two Cents a Copy—$5 a Year.

HOME MISSIONS' NEEDS

Work Among the Unchurched in the Rocky Mountain District.

REV. MR. GRAY'S EXPERIENCES.

Cowboys, Ranchmen and Herders Hungry for the Gospel—Preaching Backed by a "Gun."

Those members of the Congregational church who stayed away from the meeting last evening missed one of the most interesting addresses on Home missions ever given in that church. Rev. W. C. Gray, who has been a missionary among the cowboys, ranchmen and sheep men of the Northwest for the past twenty-five years, was the speaker and his vivid accounts of the existing conditions in that further border of our great country carried the conviction that there is a vast territory within our borders where the Christian religion has hardly reached.

The speaker graphically described the fight that he personally and in company with his devoted wife, has waged among the class of people in the mining towns where they did not want nor would they give a hearing to a "gospel slinger."

'A Connecticut divine," said Mr. Gray, "has said that there was no frontier to this country, that it was all filling up so rapidly that what we knew as frontier when Chicago was a village had all disappeared. But I tell you that we are in a more critical situation from an Anglo-Saxon and orthodox church viewpoint cut in the Northwest than ever before.

"I have heard through a letter that it is purposed by a syndicate of capitalists to bring to our shores within a certain period 250,000 Russian Jews and these propose to settle within twenty miles of New York city.

These foreigners are soon going to work their way to the new and fabulously rich country in the Rocky Mountains and that without being instructed in Christian living.

From figures at hand Mr. Gray said that 92 per cent. of the people in the vast territory where he labors are outside the church. "But," he said " that is not because they do not want the gospel, but because they cannot get it. They are hungry for the story of the Cross ,but there are not enough funds to live on while working among these souls. Wyoming, practically undeveloped yet, is rich beyond the dreams of mortals. Rich in fertile lands, coal, iron, gold silver and asbestos, and when it is opened up there will be a rush to this promised land. Are you going to allow the millions of immigrants which come to this land of ours every year to obtain the ballot and assume the duties of citizenship without preparing them for church life? There are very few Christian schools there. There are only about fifteen churches to each State. Half of the churches are pastorless. It will shock you to know that one-third of the area of the United States is in the same condition."

One story will suffice to show the need for Christian workers in the Rocky mountains. Mr. and Mrs. Gray went into a tent town where other missionaries had been driven out and one who backed them murdered. Mr. Gray proposed to plant Christianity in that town and there was but one way to do it. With his wife he prepared to hold a meeting in the main street. They erected a tent and when the time for the meeting arrived they opened up their services armed with Colt revolvers, Mr. Gray keeping his trained gun upon the greatest bully of the town through his coat pocket. The bully saw he was absolutely at the mercy of the preacher and failed to create the disturbance which had been on the cards fearing the minister's gun. The meeting proceeded without a hitch and at the end the bully showed he was beaten by coming forward and shaking Mr. Gray's hand. The Gospel became firmly imbedded in the hearts of some of the people in that town and today there is a flourishing church built of brick a large share of the expense of which was borne by the bully who threatened to do up the "Gospel sharp.'

Several other touching incidents were related including instances of the chivalry of the cowboy and every body present left the meeting convinced that the United States is still a fertile field for the missionary right at home. The only thing needed to take the Gospel to those who are actually hungering for it is money.

Mr. Gray declared that the giving of the vote to the women had been a wise move in Wyoming as it is due almost entirely to them that gambling and other voices have been practically eliminated from their towns and high license prevails in the incorporated cities.

RECITAL PROGRAM OF MME SCHUMANN-HEINK

The program for the recital by Mme. Schumann-Heink at the Plainfield theatre, tomorrow night, includes the aria "Oh! Rest in the Lord" from "Elijah," "Oh! mon Fils" from the "Prophet," a lullaby by Herrmann, and Schubert's "Erl King." The artist has the reputation for being very liberal with encores and it is to be hoped that she will sing two numbers which she has often renders with magnificent effect, Brahm's "Sapphische Ode" and the "Drinking Song" from "Lucretia Borgia." Some of her admirers have also asked her to sing Nevin's "Rosary."

The committee of the Musical Club have reserved one of the boxes for Mme. Schumann-Heink and it will be occupied by some of her children and friends.

The parquet and about half the first gallery, and all the boxes have been sold, but the remaining seats in the gallery are as good as any in the house. The low price of admission to the upper gallery affords a rare opportunity of hearing this great artist, and it ought to be crowded.

F. S. NEAL'S ANCESTOR WAS AN EARLY SETTLER

Among the earliest settlers in the village of Plainfield during the first decade of 1800, was the grandfather died on Tuesday. He was a Hollander by birth; a worker at the weaver's old Dutch ancestors in the religion of the Synod of Dort. His name was Conrad Neal. When he came to town just about one hundred years ago, there were fewer than one hundred men old enough to vote here.His a short distance northeast from Plainfield avenue. The one story building was torn down only a few years ago.

Conrad Neal first came into public notice as a subscriber to the old First Baptist church, when its house of worship was erected in 1818. He became a pewholder in their congregation for seven years. At this time contributor towards the building of a meeting house by the few Presbyterian people of the village. He was one of the constituent members of that church at its public organization in 1825, bringing his certificate of membership from the Reformed Dutch church of New York city.

50,000 RED CROSS SEALS ON SALE TODAY

The local branch of the Red Cross Society have placed on sale today the seals for use during the coming holidays. Owing to the demand from the storekeepers the society was compelled to send for 10,000 more seals this morning. It's a cent for every seal and a seal for every cent from now until after Christmas. Help the good work along.

The following story is told as an actual fact by a New York druggist:

"A haggard looking woman, speaking with a strong Irish brogue, walked into a West Side drug store in New York the other day and asksumption Cure. While the clerk was wrapping the package, she conversed volubly of Mike, her husband, who was sick with consumption. She said one of her neighbors, Mrs. Casey, had told her that the bottle of medicine she held in her hands would surely restore Mike to health. So she had saved 50 cents from the scant earnings she made over the washtub in order that her husband might have a chance. As she turned to go away, her eye was attracted by a sign upon which was this legend in big red letters, "Buy Red Cross Christmas Seals, and help Cure Consumption. A penny for a Seal."

From the few cents in the palm of her hand, the woman drew out a nickel and holding it to the clerk, said, "Oi'll take five of thim. Sure, with this bottle of medicine, and thim things stuck on Mike, he'll be well in a wake."

Fair and Bazaar.

The Ladies' Aid Society of the Netherwood Reformed church will hold a fair and bazaar at the church this afternoon and evening for the benefit of the church. Several attractions are promised for this evening.

Will Repeat Concert.

The Y. M. C. A. orchestra will repeat the concert given in the association hall Monday night at the First Presbyterian church on December 19. The proceeds will be for the benefit of the local Italian mission.

—Use Press Want Ads.

JUNIOR BOYS' BANQUET

Hope Chapel Organization Enjoys Supper and Helpful Addresses.

PROMINENT SPEAKERS HEARD.

Dr. W. T. S. Lumbar and Rev. G. A. Warner Tell the Youthful members about the Right Way of Living.

The importance of boys' work and the special care needed in the development of the youthful members of the community, were subjects brought out and dwelt upon by men prominent in this field of effort at a public initiation and banquet of the Junior Boys' department of Hope chapel, last night. The principal addresses were made by Rev. Dr. W. T. S. Lumbar, pastor of the Mount Pleasant Baptist church of Newark; Rev. George A. Warner, of Holy Cross church; C. W. Bingeman, secretary of boys' work at the local Y. M. C. A., and A. M. Harris, superintendent of the First Baptist church junior department. Their remarks were of brief duration, but the kind that leave an impression upon the minds of those for whom they are intended.

Sixty members of the junior department enjoyed the banquet, thirty of whom were initiated during the evening. Promptly at 8 o'clock Mitchell's orchestra of six pieces struck up a lively air and the thirty regular members of the organization marched into the room, taking alternate seats on each side of the main table. After an opening prayer by Dr. Lumbar, the thirty new members were ushered into place at the speakers' table. In addition to those already mentioned were Charles F. August, leader of the junior department; G. Herbert Condict, superintendent of Hope chapel Sunday school; B. F. Tallamy and other invited guests. Arthur Walls, president of the junior organization, presided as toastmaster in a very capable manner.

Dr. Lumbar was the first speaker and gave the boys a plain, everyday talk on the right way of living. He pointed out that it is the manly, upright fellow who commands respect and admiration and makes the best citizen. The boy who tells falsehoods, he said, and prefers to be a sneak is always found out and never amounts to anything. He urged his hearers to make the most of themselves while they are young, living the right sort of lives, being manly at all times and above all avoid deceit and evil associations.

Dr. Lumbar was followed by Rev. George A. Warner, whose remarks were in a similar strain with added thoughts. He declared that in order to live right, it is not necessary for a boy to lose his manliness or his boyish enthusiasm. Good, healthy sport is always conducive to proper morals and fits the body for the tasks that come later in life. It is impossible to drive a boy or fool him into doing the right thing, Mr. Warner said. He must realize it himself and determine to shape his own course, keeping to it with the help of the influences that are always to be had for the asking. In conclusion the speaker told his young auditors that mistakes were always made but the proper thing to do is to make an honest confession to parents or pastor and to resolve not to make the same one twice.

Brief addresses by Messrs. Harris, Bingeman, Condict and August followed and letters of regret were read from Congressman Eugene F. Kinkead, of Jersey City; Mayor Charles J. Fisk and Mayor-elect Moy, who had been invited but were unable to be present. Several excellent solos were rendered by Bertram F. Tallamy, accompanied by Joseph Denny.

The supper was an elaborate affair and was thoroughly enjoyed by everyone. It was served by a committee of women composed of Mrs. Charles G. August, Mrs. Thomas Hendry, Mrs. Gertrude Rittenhouse, Mrs. Donald McInnis, Mrs. Aaron H. Snyder and Mrs. Walter Bradford. The Sunday school room where the banquet was held, was festooned with bunting and a large American flag graced the platform.

The affair was arranged by Mr. August and credit is due him for its complete success. He was assisted by President Arthur Walls and Secretary Harry Shirley, of the Junior department.

Proctor's New Show.

Kyle, Gurney & Co., will present a comedy sketch, "The Widow's Bachelor," at Proctor's theatre today. Alethela and Aleko, the marvelous Green mind readers will entertain having been invited to give a return engagement; Cotton's comedy cut-up mules and Fox and Evans, "The Emperors of Dancing," will complete the bill.

PROGRAM FOR ELKS MEMORIAL SERVICES

The annual memorial service of Plainfield Lodge, No. 885, Benevolent Protective Order Elks, will be held at the Plainfield theatre Sunday evening at 8 o'clock, and it will be open to the public, no cards of admission being required. The first Sunday in December of each year is designated and dedicated as a day on which shall be commemorated by every lodge of Elks in sacred session the memories of departed brothers.

The memorial orator will be Charles A. Towne, former Congressman from Minnesota, who is a member of Duluth Lodge, No. 133. City Judge William N. Runyon will be the eulogist and Rev. George A. Warner, rector of Holy Cross church, the chaplain. The assisting artists will be Miss Millie Potter, contralto, and Frank Croxton, baritone, and a feature will be the singing by the Elks' chorus of Plainfield Lodge, under the direction of William E. MacClymont.

The members of Plainfield Lodge who have passed away since its organization are as follows: Daniel Detweiler, April 8, 1906; Herbert S. Taylor, April 16, 1906; Robert L. Thomae, July 24, 1906; Dr. Olin L. Jenkins, November 13, 1906; Herbert B. Brooks, January 8, 1907; Charles C. Burnet, February 23, 1907; Maze Edwards, July 4, 1909.

LECTURED AND FINED FOR BEATING A HORSE

Right on top of the announcement yesterday that the local branch of the Society for the Prevention of Cruelty to Animals was proposing to interest the children in the work of humane education, N. S. Nicholaysen, an employee of Levering & Garrigues foundry, detected Henry Mobus, of Newark, cruelly beating a horse near Dunellen. Nicholaysen jumped on a main line trolley car bound for this city and followed Mobus, but the horse went so fast under the lashing from Mobus' whip that the trolley car was distanced.

However, Nicholaysen caught up with the rig in front of a saloon on West Front street where the driver had stopped for a drink, and calling Patrolman Birmingham's attention to the condition of the horse and the chase after the driver, had the latter arrested. The horse was taken to Cole's stable and cared for while Mo-Hoesen, the special agent of the humane society, was notified and she immediately had Dr. Carpenter, the society's veterinary surgeon, examine the horse. The condition of the animal was pitiable.

William Callahan, a livery man of the East End, also saw the horse on its arrival here and declared that the driver ought to be arrested. All three persons testified before Judge William N. Runyon in the city court this morning and after a lecture a fine of $15 was imposed, which Mobus paid. He denied that he had abused the horse, but his testimony was painfully weak.

Another case brought to the notice of the judge and Mrs. Van Hoesen was that of William Bird, a hackman, who left his horse standing in front of a saloon on Park avenue last evening and took a pleasure trip to New York. The horse was abandoned at 7 o'clock and was found by Patrolman Messler still standing at 2 o'clock this morning. The patrolman cared for the horse and arrested Bird on his arrival here from his trip. He was fined eight dollars.

FUNERAL SERVICES OF JOHN DEMEZA HELD.

Private funeral services were held for John DeMeza at 1:30 yesterday afternoon at the home of his mother, Mrs. Charlotte DeMeza, on West Second street, only the immediate relatives being present. Rev. Dr. Chas. E. Herring, pastor of the First Presbyterian church, officiated. He read appropriate scripture verses, offered prayer and made a few comforting remarks to the bereaved members of the family.

There were many floral tributes, including those from Jerusalem Lodge, No. 26, F. & A. M., and Somerset Council, No. 104, Jr. O. U. A. M., of which Mr. DeMeza was a member. The burial was in Hillside cemetery and the pall-bearers were Edward O. Clark, William MacD. Corbell, Francis J. Blatz, Thomas Quinn and George Graves.

—On account of rebuilding will sell my entire stock of rubbers at greatly reduced prices. M. Abrams, 229 West Front street. •••

—The Nonpariel Social Club will hold its annual banquet at the Plainfield Dancing Academy, Thursday night, December 8. Robert Stevens is chairman of the general committee of arrangements.

MERCHANTS CLERKS' HOP

Association's Guests at Dance and Supper Numbered Five Hundred.

ALL HAD A JOLLY GOOD TIME.

Theodore J. Shirley Chairman of Committee for Successful Event at Sebring's Hall Last Night.

The supper and dance tendered to their employes by the Merchants' Association last night in Sebring's Hall was the most successful affair of the kind ever held by that organization. Upward of four hundred

—Photo by Stone.

A. E. FORCE, President of the Merchants' Association.

invitations had been issued by the committee and nearly five hundred young people were present. Dancing began at 8 o'clock and ended at 2 this morning. An intermission was taken at 11 o'clock to permit the guests of the association to enjoy a collation provided for them.

During the evening many of the prominent merchants of the city dropped in to watch the dancers and enjoyed one of the liveliest spectacles they had seen in many a day. The arrangements for the affair were in charge of a committee of which Theodore J. Shirley was chairman, with the following members as assistants: A. E. Force, H. P. Greenwood, M. C. Van Arsdale, J. S. Johnston, H. Schuldenfrei, A. C. Lohrman and Herman Schwed. Charles Suhr's Imperial orchestra furnished the music.

The supper and dance was given to the employes by the merchants and all the expenses were defrayed by them. The young people showed their appreciation of their employers' generosity by a round of cheers before the dancing finally broke up.

In speaking of the affair during the evening Chairman Shirley said that it was probable that another dance would be given before the end of the season and in any event the merchants proposed to make the dance and supper an annual affair for the benefit of their clerks. The Merchants' Association having been merged with the Board of Trade into the new organization, the Chamber of Commerce, will make no difference in the social enjoyment which it is proposed to maintain indefinitely.

The supper was served by Erwin Y. Nenighbor, of Thomas Timbo's, in the rear of the hall, a part of which was partitioned off for the purpose. Eighty dinners were served at a time and it took a half dozen relays to complete the service. A good menu was partaken of by all present.

The officers of the organization: President, A. E. Force; first vice-president, H. Schuldenfrei; second vice-president, F. A. Duttenhoffer; secretary, H. P. Greenwood, and treasurer, J. S. Johnston.

Euchre for St. Mary's Convent.

Under the auspices of the Sewing Circle, a euchre party was held at the home of Mrs. J. J. Kenney, of Sandford avenue, yesterday afternoon, for the benefit of St. Mary's convent. There were about forty women present to enjoy the play. Mrs. William Duncanson and Miss Julia Keely were awarded the honors, after which refreshments were served. The next euchre will be held at the home of Mrs. T. O. Budenbach, of Carlton avenue, after January 1.

Vesper Service at Y. W. C. A.

There will be a Christmas vesper service at the Young Women's Christian Association Sunday afternoon at 4 o'clock. The association choir will lead in the singing of Christmas hymns and there will be violin and vocal solos.

Jem Mace Dead.

Jem Mace, the former champion heavyweight fighter, died yesterday in London, aged 79 years. He died penniless and did not have enough to provide himself with the actual necessities of life.

BI-PARTISANS PLANNING FOR THE NEXT CAMPAIGN

Encouraged by the victory they obtained at the municipal election on Nov. 8, when they succeeded in defeating the Republican mayoralty candidate by electing G. W. V. Moy, members of the Bi-partisan Municipal League held an informal discussion last night. Nothing of importance transpired, there being merely an exchange of views, but all were enthusiastic over the outlook.

In the near future the members of the organization will be called together by President R. Henry Depew to plan for the coming year, it being agreed to make the organization permanent.

Mayor-elect Moy today reiterated that he would have nothing to say about appointments or plans until after he assumes his office on January 1. Neither would he give an inkling as to what he will recommend in his first annual message to be delivered to the Common Council on the first of the new year. There is considerable speculation as to whom he will appoint as corporation counsel. The only one who appears able to make a correct guess is Moy himself, and he's not telling.

ENDEAVORERS TO HEAR REV. DR. J. F. MORGAN

Jessie Burdick the chairman of the prayer meeting committee of the C. E. Union, has completed arrangements for the rally mass meeting of Endeavorers to be held tonight at the Seventh-Day Baptist church. An address will be delivered by Rev. Dr. J. F. Morgan, Sr. of the Claremont Presbyterian church, of Jersey City, on the subject, "Bible Study: Its Place and Importance in the Christian Endeavor Life."

President Frank Stewart, on behalf of the local union, will extend a greeting to the newly orgnaized Endeavor Society of the West End Tabernacle, and will present the attendance banner to the society that has the highest percentage of its active and associate members present at the meeting.

Christian Endeavor songs will be rendered by a male quartet, comprising William Smith, of the Park Avenue Baptist church; E. D. Young, of Trinity Reformed church, and Dr. O. B. Whitford ,and Roy Titsworth, of the Seventh-Day Baptist church.

FUNERAL SERVICES OF MISS EVELYN HILLMAN

The funeral service of Miss Evelyn Hillman, daughter of Mrs. Sarah K. Hillman, was held at the late home yesterday afternoon and was largely attended by relatives and friends, including many young friends and schoolmates of the departed; also the Sunday-school class of which she was a member.

There were many beautiful floral tributes from the Sunday-school and Young Women's Missionary Society, of the First Baptist church, of which Miss Hillman was a member.

Rev. Dr. J. A. Chambliss, pastor of the First Baptist church, conducted the services, reading appropriate Scripture selections and making a few remarks in which he spoke of the fact that Miss Hillman was one of the Sunday-school class of nine young women baptized by himself, and Miss Hillman was the first one to break the circle. During the service Mrs. Charles K. Shreve sang, "We Will Never Say Good-Bye in Heaven," "Bringing in the Sheaves," and "Safe In the Arms of Jesus."

The burial was in Hillside cemetery and the pall-bearers were Egbert Fountain, Heber Cubberly, Stanley Jacobs, Leslie Leland, Clifford Hillman and Leslie Slocum.

Assemblyman Tumulty for Martine.

Assemblyman Joseph P. Tumulty, of Jersey City whose term will expire with the convening of the Legislature in January, issued a statement yesterday in which he urges the Assemblyman-elect of Hudson county to declare their intention of standing by the voice of the people as expressed at the September primaries, when James E. Martine received the endorsement of the Democratic voters as the successor of Senator John Kean.

Receives His Diploma.

Daniel Applegate, of East Fifth street, who was graduated from the New Jersey Law School in Newark, last June, and who was recently admitted to the New Jersey Bar, received his diploma today. He will have an office in the offices of Robert Adrain and Frederick Pearse, with whom he studied law.

CONFESSES TO FORGERY

Charles E. Davis, Alias McDonald Believed to be Notorious Crook.

HAD LOOT IN HIS TRUNKS.

Outfit for Further Crimes Discovered Under Mattress—Wife May Be Implicated, Too.

Charles E. Davis, alias McDonald, who has been held at police headquarters since last Friday pending extradition to Connecticut and which he has been vigorously fighting, confessed to three clergymen of this city this morning that he was a forger and guilty of the charge brought against him by James Toole, proprietor of the Duncan House, of New Haven, and has withdrawn his fight against going back to the Elm city. Incidentally it has been discovered that Davis has been crooked for some time and had contemplated further operations for getting money and perhaps anything else he could lay his hands on without the formality of giving an equivalent.

After his admission that he had passed the worthless paper an accident revealed the hiding place between the mattresss of his bed at Truell Hall an outfit for forging cashiers' checks which would be hard to beat. When the local police picked up Davis at the behest of Detective Captain Thomas Dunn, of New Haven, they probably captured one of the slickest crooks in the country.

Mr. Davis was very cooly trying to sell the wife of a local clergyman a seal-skin coat at about a quarter of its value and had offered to sell coats of the same fur to Chief Kiely, but as these things are expensive the people approached were shy at investing. A search of the seven big trunks which Davis brought here with him revealed silverware and other things stolen from hotels in various parts of the country. This time today and if the persons from whom it was stolen make the necessary complaints Davis will probably have enough sentences imposed to keep him in jail for the rest of his natural life.

By informing some of the Masons in this city that he was of the craft, Davis got in bad. Three men who are well known Masons put him to a test yesterday afternoon and revealed the fraud. That settled it so as obtaining help in his predicament was concerned. One of these men was even going so far as to take Mrs. Davis to his home so that his wife might be a companion during the trouble, but that worthy object was rescinded when the truth became known and it is believed that Davis' wife is in as deep as he is. They have a one-year-old child.

The rubber stamps found under the mattress are neat imitations of the cashier's check of the American Bank and Trust Company, of Portland, Oregon. Accompanying the stamps was a bundle of blank bank drafts which were probably intended for use whenever the funds of the couple should run short.

Mr. Davis has had the services of W. A. Coddington in his battle against extradition and while the struggle had not been ended this morning, it is likely in the light of recent disclosures that this course will be pursued. Davis confessed to three clergymen that he had committed forgery in the New Haven instance and was advised by one of them to cease to fight extradition and go back to New Haven and throw himself upon the mercy of the court. Davis promised to do this, but the trunkful of stolen property may have some bearing on the attitude of the judge before whom he is arraigned.

When Davis was shown an impression taken from the rubber cashiers' stamp this morning in his cell at Police headquarters he nearly collapsed. The evidence of his wrong intentions was too apparent to admit denial. Whatever sympathy had been engendered because of his wife disappeared when the final disclosures were made.

A lot of the jewelry found in Davis' trunk has been listed at police headquarters and will be made public tomorrow. It is not at all certain that it was all taken from other places besides Plainfield.

Judge Coddington retired from the defense of Davis this afternoon after a conference held in the office of Chief Kiely at which Mayor Charles J. Fisk and others were present. A thorough investigation of Davis' short stay in this city will be made before he is turned over to the Connecticut authorities on the check forgery charge.

Easy for Locals.

The junior alumni team of Grace Episcopal church choir won a close game of basketball from the Dancer's A. C. five last night. The score was 12 to 11.

Magnificent Display of Holiday Goods in Basement Salesroom

BUY YOUR CHRISTMAS GIFTS EARLY. YOU CAN MAKE BETTER SELECTIONS

It is sometimes difficult to get people to buy their holiday goods early, and in order to influence them along this line we will **offer** during this Toy opening week

Double U.H. Green Trading Stamps on All Toys, Doll, Book and Burnt Wood Purchases

TOYS IN BASEMENT. BOOKS, DOLLS and BURNT WOOD ON THE MAIN FLOOR

DOLLS! DOLLS! DOLLS!

Our wonderful exhibit has always attraced the greatest attention, but this year the attraction will be still greater for every kind of doll worth having will be found here in profusion. We import our dolls, thereby assuring our patrons of the best only—direct from where they are made

RAG DOLLS—An immense assortment of Sailor Dolls, Nurses, Little Red Riding Hood, dressed prettily in their respective garbs; prices range from..... ....**25c to $1.00.**

JOINTED DOLLS—Various kinds of the popular Jointed Dolls that go to sleep at your bidding.

KID BABY DOLLS in a full range of different sizes; any taste can be suited.

NON-BREAKABLE DOLLS—Dressed and undressed Cannot be broken, which is a great advantage in itself.

MECHANICAL TOYS

Fire Engines, Hook and Ladders, Patrol Wagons, Trains, Hill Climbers, Air Rifles, Signal Stations, Acrobats, Bears, Dogs, Vacuum Guns, Pistols, Bow and Arrow, Magic Lanterns, Sewing Machines, Chimes, Mechanical Air Ships, Electric Trains, Trolley, Rolly Poly, Lion on Wheels, Trumpets, Horns, Freight Tracks, Coronets, etc., etc.

Magnificent Collection of All the New Popular Books

ALGER'S AND HENTY'S famous collection of books that sell regularly for 25c; will be sold by us, per copy..... **19c**

Then we have the better books with fine binding, and the books that are done up, one in a box for Christmas gifts.

CHILDREN'S BOOKS—Vast assortment of the kind of books that the children delight to look at; including A. B. C. books, Pumpkin Pie, Cinderella, Jolly Alphabet, The Pirates, Three Beans, Jolly St. Nick, Joyful Jingles, etc., etc.

GAMES OF ALL KINDS

Pretty village, Soldiers on Guard, Parcheese, Spelling Boards, Lotto, Pool Tables, Croquet, The Mansion of Happiness, Around the World with Nelly Bly, Hunting the Tiger, Catch the Rabbit, Dominos, The Nut Crackers, Teddy in the African Jungles, Jolly Darkie, Yacht Race, Big Game Hunting, Steeple Chase, Fish Pond, Croquet, Blocks, Wagons, etc., etc.

Sleds and Wagons

The boys will find here the largest and most complete line of Sleds. The kinds that we can fully recommend to give the best service; prices the lowest.

WAGONS—Such a collection of wagons; every conceivable kind of wagon that you could mention. The child that comes here to pick out a wagon will find the greatest variety arrayed so that you can make your selection with the greatest ease; prices run from.....**25c up**

PYROGRAPHY, BURNT WOOD and NECESSARY TOOLS TO DO EFFECTIVE WORK

We carry the largest supply of Burnt Wood in this section of the State, together with every appliance with which to accomplish the very best results.

If you have never tried to do this fascinating pastime work, we ask you to come here any day during the week and we will give you instructions and free lessons, so that you can accomplish the most difficult work without the least exertion or effort and then you can burn and carve your own pieces and have them ready for Christmas gifts, and there is nothing more acceptable and yet not expensive.

PICTURES. An immense variety of framed and unframed pictures; splendid variety of good subjects; prices range from 10c to 75c.

A.E.Force & Co.

MAGAZINES. Complete line of Christmas magazine numbers, all the popular editions. Send us your order now and we will have them delivered at once to your home.

AMONG OUR NEIGHBORS

THE DAILY PRESS may be obtained from the following Newsdealers and Agents. 10c a week.

CITY.

Wagner & Moorhouse, The City Market, 125 North Ave
E. H. Clevely.....157 North Ave
Timbo & Co.....216 Watchung Ave
W. C. Burns.....212 Watchung Ave
Jos. Moledesky.....247 West Front St
Mrs. M. Jenson....667 West Fourth St
Union News Co.....R. R. Station
J. C. Field, Jr.....411 Park Ave
E. A. Laing.....149 W. Front St
A. D. Mallison..Fourth and Liberty Sts
M. Estill.....111 Park Ave
Debele & Stahl.....113 Somerset St
W. H. Olmstead.....331 Watchung Ave
T. A. Garthwaite..Cor. 4th & Watchung
J. Mottley..Cor. E. 3rd & Richmond Sts

SUBURBAN.

Dunellen.....Peter
New Market.....Coriell
Bound Brook.....Union News Co
Somerville.....Jacob Genert
Westfield.....C. F. Wiltke, A. E. Snyder
Westfield.....L. Glasser
Scotch Plains.....Frank Anson
South Plainfield.....Hamilton
Fanwood.....Frank Anson
Netherwood.....W. H. Olmstead

DUNELLEN AND VICINITY.

Rockview Council, Daughters of Liberty, will initiate nine candidates next Monday night. The work will be done by the degree team from Old Glory Council, of Plainfield. Because of the time required the meeting will commence at 7:30 sharp. The initiatory work will be followed by a social session and it is probable that delegations will be present from Lakeside and other nearby councils.

The G. E. club will meet tonight with Miss Cora Dayton. The regular meeting Tuesday night was not held because of the supper at the First Baptist church in which several of the members took an active part.

The two-night fair in the Presbyterian church will commence this evening. It will be conducted by the Ladies' Aid Society and the committee in charge assures everyone a visit will be well repaid.

The State examiners have completed the work of examining the books of the Dunellen Building and Loan Association. Their report in full will be submitted later.

Rehearsals for the entertainment to be given for the benefit of the library fund are progressing satisfactorily and the date will be announced in a few days.

Title was passed Tuesday conveying the Mohan property on Madison avenue to C. A. Coriell. The deal was made through R. L. Pierce's real estate agency.

An up-to-date garage is being erected in the rear of the bungalow at Grove street and New Market road owned by Frank Farrell.

Fire Chief Wyhuskey is again able to be around after several days' indisposition.

SOUTH PLAINFIELD.

Heber Cubberly, who recently removed to this vicinity, has gone into the chicken raising business and is at present exhibiting some fine fowl. He lives with his parents on the Fountain Farm on Plainfield avenue.

The members of Marconnier chapel held a successful social at the home of Mrs. William Randolph, at Samptown, Tuesday night. The affair netted $6, which was considered good in view of the stormy weather.

The Stillman tract recently bought by a New York syndicate is being embellished by rows of Norway maple trees which line both sides of the streets.

Bertha Marcley, the young daughter of Mr. and Mrs. Irving Marcley, formerly of this place, but now of Summit, is quite ill with whooping-cough.

Anna VanCourt, the young daughter of Mr. and Mrs. William VanCourt, has recovered from an attack of the mumps.

Miss Flossie Randolph, daughter of Mrs. Bryan Randolph, is recovering from an attack of whooping-cough.

Some very fine rabbits have been shot by gunners in the woods nearby. They report them very plentiful.

The coal storage is full to its utmost capacity and a gang of workmen are kept busy night and day.

Miss Maude Smith has returned home from a shopping expedition in New York city.

Mrs. Leonard, of Perth Amboy, has been visiting her sister, Mrs. Garrison.

Mrs. Williams is visiting relatives on Maple avenue.

'PLAINS AND FANWOOD.

Eller, Lee and Vanderbilt, the three local bowlers on the Moose team, are rolling a strong game in the fraternal league schedule which is being rolled on Campbell's alleys, Plainfield.

A number of the young people from here attended the dance given last night by the Merchants' Association of Plainfield to their clerks in Sebring's Hall.

Miss Alice Johnson, who has been visiting Mr. and Mrs. Thomas Walsh, of Prospect avenue, has returned to her home in Brooklyn.

Mrs. M. A. Carrona, of Stanbury avenue, has returned from a visit with relatives and friends in New York.

Twilight Council, Jr. O. U. A. M., holds its regular meeting tonight in the library rooms.

Arthur G. Stevens, of Front street, has returned from a visit with relatives at Orange.

JUDGE LINDSEY'S OPINION OF WOMAN'S INFLUENCE.

Not long since at a meeting of the State Federation of Women's Clubs in Canon City, Col., Judge Ben Lindsey, of Denver, made a stirring address, paying a high tribute to what women had done for the welfare of municipalities. "Women," he said, "are always opposed to the evils that menace the nation or the home, and can be depended upon to fight valiantly for the right as they understand it. Denver owes much to the public spirit of the women of that city. The city's playgrounds were made possible by them, and their interest in Denver's welfare is making it one of the most attractive and beautiful cities in the land. What a country needs is a quickened public conscience, which can be brought about more quickly by the women than anybody else. Juvenile courts do not stop crime, but they assist in bettering social conditions. Boys and girls need justice instead of charity, and the appeals of the women's clubs of the country to co-operate in an effort to improve social conditions, and thereby help them to become better men and women than their natural inclinations lead them to be under the present system, have done a vast amount of good."

CHILDREN PLAYED REAL JOKE ON SCHOOLMASTER.

When George H. Kiser, of MacAlpin block, Morristown, principal of the Hillside School, Morris Township, returned to school Tuesday morning, after a honeymoon trip, he found the schoolroom decorated with old shoes, rice and pictures of himself and bride on the blackboards in the room. He started in housecleaning, and quickly cleared the room of any traces of the young folks' pranks before school opened for the morning session.

Then seating himself on the platform of the chapel to conduct the morning exercises, he awaited the arrival of the school children. They came marching in to the tune of the "Lohengrin" wedding march, played by one of the teachers of the school.

"What are you playing that for?" asked Mr. Kiser, but he got no reply, so admitted the joke was on him.

Mr. Kiser was married last Thursday to Miss Jennie Hann Hoffman, of Middle Valley. The couple went to Washington on their wedding trip.

Lost Clerk; Wins a Wife.

Behind the announcement of the engagement of Miss Rose Vine, stenographer for the State Railroad Revaluation Commission, and Frank Millner, one of the Trenton Playground Commissioners, is the story of the losing of a confidential clerk and the winning of a wife. Miss Vine, whose home is in Elizabeth, entered Mr. Millner's employ four years ago. She left him three years later, and since then he has been paying her court, with the result that the engagement is announced and the wedding will soon follow.

JOHN WIRTH
(Successor to Henry Loeffler)
BAKERY AND CONFECTIONERY
201-203 West Fr... Tel. 728
Orders delivered at short notice

CHAS. KEIDERLING
FURNITURE PACKER.
Packing, Trunks, Pictures, China, Glass and Bric-a-Brac Packed and Crated for Storage and Shipping. Storage Rooms to Let
Tel. 559-J. 258 E. Front St.

JOHN WINZENRIED'S
Storage Warehouse
316-318 WEST FRONT ST.
Separate Rooms—Clean and Dry
Furniture Removed with Care
Residence 317 East P...

Plainfield Bottling Works
M. LATZKO, Prop.
U. S. Revenue Taxed Wholesale Liquor Dealer.
27 Somerset St., N. Plainfield. 5th District N.J.
Distributors for
Feigenspan Brew & Anhauser-Busch

By order of the court we will close at 7 p. m. weekdays and 9 p. m. on Saturdays.

BREWERY BOTTLING
EXPORT BEER SAAZER BEER
WUERZBURGER BEER
All orders received will have prompt attention.
Goods forwarded through the entire State of New Jersey. Express charges prepaid by us.

GO TO
MOORE & SCHEELEIN MARKET
for Fresh Jersey Meats and Poultry; also Fresh Jersey Vegetables. Extra Low Prices for Cash.
104 North Av., cor. Park. Tel. 463-R

USE PRESS WANT ADS

Make Your Bathroom More Attractive.

You can make it as attractive as any other room in the house at very little cost. We have the largest and most artistic collection of bathroom and plumbing fixtures in town at prices that are exceptionally reasonable. You should see them to fully appreciate their worth.

Look over this partial list : Bathroom Mirrors, Tooth Brush Holders, Towel Racks, Bath Tubs, Stationary Wash Tubs, Shower Baths, Bath Seats and Kitchen Sinks.

These are made in brass, nickel plate, white enamel, plain or opal glass, soapstone and earthenware. Guaranteed in every respect

Our Plumbing Department is our special pride. Our prices are very reasonable and we do the work a little better than seems necessary. Let us give you an estimate.

A. M. GRIFFEN
119-123 E. Front St., Plainfield, N. J. Two 'Phones, 6—214.

Suits and O'coats for Men
All the new Shades and Styles, ranging in Price from
$10, $12, $15, $18 $20 to $25
Complete line of Sweaters, Shirts, Hats, Caps, Gloves and Ties.
OUR MADE-TO-ORDER LINE IS HERE
Werner's Clothing House
206 West Front Street

KOLB CANDY CO.
Makers of High Grade Candies and Ice Cream.
Sole Agent for Maillard's Famous Chocolates.
112 West Front St.

—Advertise in The Daily Press.

The sale in the millinery department continues; buy a hat now for almost half price.

More For Your Money at—

Tepper's

PLAINFIELD, NEW JERSEY

Dolls! Dolls! The biggest stock in Plainfield. Compare our values and you will buy here.

In no season, heretofore, have we exerted greater efforts or expended more time to assemble a stock of Holiday Goods, Toys and Dolls, so thoroughly complete in every way as you will find here this season.

Nor must we fail to mention a word about values, you can depend on it, that the same generous values which prevail at this store year in and year out, will be as much in evidence during the present holiday season as during any time since we have been in business.

Our careful search of the trade markets afforded us the opportunity of securing many unusual values. In every instance where we were able to affect a saving in price, we pass our good fortune on to you.

Probably you think it is a little early to think of Xmas purchases—but it is not—one can never make Xmas purchases too early. Purchasing early allows you to make selections leisurely, allows you to have choice from fullest assortments, stocks which are at their very best NOW.

And—we want to mention this—we must purchase holiday stocks, as you know, months and months in advance, so once an article is sold no more of that article can be had again this year. This fact alone should influence you to make your purchases just as early as possible.

So as to make shopping for you just as easy and convenient as possible, we have assembled all our toys and dolls in our splendidly equipped daylight-lighted second floor—here you will find attractive displays, plenty of room and ample stocks.

Can we expect you to inpect our stocks tomorrow.

M. & A. TEPPER.

N. B.—Santa Claus will make his headquarters in our Toy Department beginning Monday, December 12, and will be glad to meet his little friends.

CASTORIA

The Kind You Have Always Bought, and which has been in use for over 30 years, has borne the signature of Chas. H. Fletcher and has been made under his personal supervision since its infancy. Allow no one to deceive you in this. All Counterfeits, Imitations and "Just-as-good" are but Experiments that trifle with and endanger the health of Infants and Children—Experience against Experiment.

What is CASTORIA

Castoria is a harmless substitute for Castor Oil, Paregoric, Drops and Soothing Syrups. It is Pleasant. It contains neither Opium, Morphine nor other Narcotic substance. Its age is its guarantee. It destroys Worms and allays Feverishness. It cures Diarrhœa and Wind Colic. It relieves Teething Troubles, cures Constipation and Flatulency. It assimilates the Food, regulates the Stomach and Bowels, giving healthy and natural sleep. The Children's Panacea—The Mother's Friend.

GENUINE CASTORIA ALWAYS

Bears the Signature of

Chas. H. Fletcher.

The Kind You Have Always Bought

In Use For Over 30 Years.

THE CENTAUR COMPANY, 77 MURRAY STREET, NEW YORK CITY.

SPORTS

News and Notes

GOLF.

Six applications for next year's national championship tournaments have been received at the United States Golf Association headquarters. Those desiring the amateur tournament are the Apawamis Club, of Rye, the Philadelphia Cricket Club and the Denver Country Club.

The Essex Country Club, of Manchester, Mass., has asked for the open championship, while the Nassau Country Club and the Garden City Golf Club have announced that their links are at the disposal of the women.

So far as the amateur championship tournament is concerned, surprise will doubtless be felt at the failure of the Deal Golf and Country Club and the Oakmont Country Club, of Pittsburg, to place themselves in line for the fixture. As far back as the annual meeting two years ago the Deal club declared itself for 1911, and it was generally understood that Oakmont would seek the attraction, especially after the success of W. C. Fownes, Jr., one of its leading members.

Apawamis has already been the scene of two metropolitan championships, while last summer the national open was run off at the Philadelphia Cricket Club. As applications do not close until December 1 there is yet time for additions to the list.

Action to determine the championship courses will be taken at the annual meeting of the association to be held in Chicago on January 14.

LOCAL AMUSEMENTS

With undiminished vitality in its fun "Three Twins" will appear at the Plainfield theatre on Tuesday night, December 13. It spins a plot of amusing complications around the tried and tested attractions of a chorus which goes through attractive evolutions of mechanical contrivance, and the leading players who are never at a loss for means to keep up the mirth. Two twins are fruitful enough for confusion, a third and flatly bogus "Twin" makes a very havoc with identities. There are dances that are delightfully pretty, catchy songs, novelties in chorus groupings and effects, stunning costumes and attractive stage settings. The chorus is made up of pretty girls, who can both sing and dance and who work with well trained decision. So the piece runs merrily to a conclusion to Mr. Hoschna's melodious music and gaiety furnished by Mr. Clifton Crawford, Miss Marie Fanchonetti and others.

POSTMASTER'S WARNING ON SENDING XMAS MAIL.

That senders of Christmas mail should put their address on mail matter is strongly insisted upon by postmasters. Through the inadvertence of many people many packages are sent with incomplete addresses, clogging the mails and delaying the service. The placing of the sender's address in the upper left hand corner will furnish means by which the omission may be supplied.

Another way in which the public can assist in the expeditious delivery of mail, is by sending their Christmas presents a week ahead. This would prevent the congestion of mail Christmas Day, and prevent delays in delivery.

They also call attention to the fact that Christmas seals should be placed on the back of packages, and advise the public before affixing them to packages going abroad to ascertain the countries where they are forbidden, as such packages will be retained by the domestic postal authorities.

The mail in the foreign registry and money order department has increased noticeably in the past week, the daily average receipts increasing. It is expected that this will be almost doubled the week before Christmas.

Miss Grace Smith, of Brooklyn, has returned home after a visit with friends here.

John VanPelt, of Millstone, has been visiting his son, Harvey VanPelt, of the West End.

Mr. and Mrs. George Reilly, of Jersey City, who have been visiting here, have returned home.

Frank Rickett, of the borough, continues to improve from a serious operation performed at the hospital.

Frank Stewart, of West Second street, was operated upon Tuesday at the hospital for appendicitis by Dr. N. W. Currie.

John English, of Westervelt avenue, who has been in the hospital for the past few weeks under treatment for a gunshot wound in the leg, continues to improve. The bullet has not yet been removed, the physicians deciding that it was not best to do so at present.

—Use Daily Press want ads. They

EDUCATIONAL.

PROF. HERR'S SCHOOL
PLAINFIELD BUSINESS COLLEGE
AND SCHOOL OF ENGLISH
Highest Standard of Commercial Education; Earnestness of Purpose. Earnest and Successful Graduates have made this School the Largest Commercial School in Union County.
Investigate—Personally—Now. Students may enter at any time. Are You Interested? Call on, write or 'phone to
A. S. HERR,
Principal and Proprietor.
Woodhull & Martin Bldg.,
171 E. Front St. 'Phone 344. NOW.

JOSEPH McINTYRE
[Director McIntyre Concerts]
Teacher of Singing and Piano
In PLAINFIELD MONDAYS and THURSDAYS
317 FRANKLIN PL. TEL. 513-J
New York Studio, Carnegie Hall
Personal Address—45 Convent Ave. (W. 130th St.) New York City 9 13 3mos

FIFTEENTH SEASON
MR. FREDERICK F. DAWES
Assistant Teacher with Mr. T. George Dodworth, 12 East 49th Street, New York
CLASSES FOR
Dancing and Polite Training
at SEMINARY HALL, PLAINFIELD, N. J. Commencing Tuesday, Oct. 11, 1910. 9 20 2m

Health Is Wealth
Various boards of health, government inspectors and sanitariums everywhere urge the use of manufactured ICE.
Why? BECAUSE it is pure. We manufacture the purest Ice that can be produced and sell no other. PRICES REASONABLE.
CRYSTAL ICE Co.
MacDONALD & IVAMY.
Exclusive Handlers.
307 Arlington Ave., 'Phone 1023

UNIFORMLY GOOD
Have you tried our Waldorf Canned Goods? We know you willlike them—their flavor is so good, quality so high and yet prices so reasonable. Tomatoes, Peas, Beans, Asparagus, etc., all uniformly good
Prompt, free deliveries.
W. W. DUNN
THE PARK GROCER
Duer St. and Lincoln Pl

Central R. R. News Stands.
You can get it at the C. R. R. News Stands, both depots, Plainfield Daily Press and Elisabeth Journal, on sale at both stands. Philadelphia Morning, Evening and Sunday Papers. Largest assortment of Magazines and Weekly Papers in the city. Back numbers procured. Brooklyn Papers, English Publications. Daily and Suiday Papers delivered. Orders left at stand receive prompt attention. Open Sundays.

John Lo Presti's
440 Watchung Avenue,
Come and try our home-made Ice Cream, delivered to any part of the city.
Fruit and Confectionery.
Cigars and Tobacco.
'Phone 448-J.

Press Want Ads. Pay

HOTEL WALDORF
EAST FRONT STREET
HENRY WINDHAM, Prop.
Gottfried Kruger's Extra Beer on draught. Imported Wines Liquors and Cigars. Hotel accommodations and private Dining-Room.

G. J. WEINMAN
CAFE
213 Park Ave., Tel. 1527

HOTEL KENSINGTON
NORTH AVENUE
UNDER NEW MANAGEMENT
HOUSE THOROUGHFY RENOVATED
SUNDAY DINNER From 12:30 to 2 P.M. 50c

THE
Hotel IROQUOIS
Conducted on the European Plan
Park Ave. and Second St.

L. Moraller & Son,
Watchmakers and Jewelers,
Watches, Clocks and Jewelry. Fine Watch and Clock Repairing a Specialty.
219 Park Ave., Plainfield, N J.

KODAKS
Complete line of Photo Supplies
Printing and Developing
At Doane's 115 Park Ave.

FRANK NEIDIG'S
LINCOLN MEAT MARKET
Fine Meats, Vegetables, Oysters and Heinz's "57."
94 Somerset St.
Telephone—781.

FURNITURE,
OIL CLOTHS,
STOVES, ETC.
LOUIS KADESH
23 Somerset Street

ADMINISTRATORS' SETTLEMENT.
Notice is hereby given, that the account of the subscriber, Administrator of Francis S. Runyon, deceased, will be audited and stated by the Surrogate, and reported for settlement to the Orphans' Court of the County of Union, on Wednesday, the fourteenth day of December, next.
Dated November 9, 1910.
NELSON RUNYON.
11 10 5th Fees $4.20.

A. H. ENANDER
Sanitary Plumbing. Gas Fitting.
Steam and Hot Water Heating.
Contractor for Sewer Connections.
125 WATCHUNG AVE.

McCULLOUGH'S
STEAM MILL,
11 Steiner place, North Plainfield, N. J.
R. H. McCULLOUGH, Prop.
Sash, Blinds, Doors, Mouldings, Scroll Sawing, Turning etc.
Estimates cheerfully furnished.

Christmas Goods
Now On Exhibition at the
Lennox Stationery Store
102 Madison Avenue.
BABCOCK BLDG.

New Jersey Central
TRAINS LEAVE PLAINFIELD.
For New York—2.10, 3.41, 5.41, 5.36, 6.09, 6.27, 6.55, 7.25, 7.28, 7.39, 7.45, 7.55, 7.59, 8.12, 8.30, 8.36, 8.43, 9.29, 9.59, 10.11, 11.52, a. m., 12.00, 12.37, 1.11, 1.27, 2.32, 2.41, 3.11, 3.50, 4.12, 4.40, 5.45, 6.29, 6.40, 7.22, 7.33, 8.27, 9.27, 9.40, 10.15, 10.36, 11.28 p. m. Sunday—2.10, 3.41, 5.41, 7.23, 7.58, 8.52, 9.34, 9.45, 10.37, 11.52 a. m., 12.40, 1.11, 1.24, 2.01, 2.41, 3.11, 3.24, 4.29, 5.41, 6.35, 6.48, 8.13, 8.27, 8.35, 9.42, 10.28, 10.36 p. m.
For Newark—5.36, 6.27, 7.05, 7.28, 7.45, 8.12, 8.36, 8.43, 9.29, 10.11, 11.00 a. m., 1.27, 2.32, 3.11, 4.12, 4.40, 5.45, 6.29, 7.45, 8.27, 9.40 p. m. Sunday—7.23, 8.52, 9.34, 10.37, a. m., 12.40, 2.01, 2.41, 3.24, 4.29, 5.41, 6.48, 8.13, 9.42, 10.36 p. m.
For Easton, Bethlehem, Allentown and Mauch Chunk—5.18, 8.17, 9.43, 11.19 a. m., 2.00, 5.21, (6.37 p. m. Easton only). Sunday—5.45, 10.26 a. m., 1.58, 5.46, 7.05 p. m.
For Wilkesbarre and Scranton—5.18, 9.43 a. m., 5.46 p. m. Sunday—5.45, 10.29, a. m., 5.46 p. m.
For Long Branch and Asbury Park, etc.—3.41, 8.12, 11.00 a. m. (12.37 Saturdays only), 4.12, 4.40, 5.45, 8.27 p. m. Sunday—3.41, 8.52 a. m., 3.24, 8.13, 9.40 p. m.
For Lakewood and Atlantic City—3.41, 9.29 a. m. (12.37 Saturdays only), 1.27, 3.11. Sunday—(7.58 Lakewood only), 9.42 a. m., 2.01 p. m.
For Philadelphia—7.03, 7.39, 8.45, 9.04, 10.43 a. m., 12.03, 12.42, 2.17, 2.45, 5.13, 6.44, 7.43, 8.50, 9.46 p. m., 1.20 night. Sunday—8.45, 9.56, 10.29, 10.43, 11.42 a. m., 12.42, 1.44, 2.45, 3.42, 4.55, 5.39, 6.44, 7.43, 8.50, 9.46, 10.54, 11.54 p. m., 1.20 night.
For Baltimore and Washington. Daily—8.45, 10.43 a. m. 12.42, 2.45, 6.44, 7.42 p. m.
W. C. HOPE.
Gen. Pass. Agent.
W. G. BESLER.
Vice-Pres. and Gen. Mgr.

J. C. POPE & CO.,
INSURANCE
AGENTS
110 E. Front St. Plainfield, N. J.

KIVANTINOS & JELLING
Successors to Alex. Lusardi.
Foreign and Domestic Fruits, Choice Confectionery, Nuts, Cigars, etc.
211 W. Front St. Tel. 886-W

SMALLEY BROS.
147 North Avenue.
BUTCHERS
CHOICE MEATS.
GAME IN SEASON.
ROASTING AND BROILING CHICKENS A SPECIALTY.
Berkshire Pork and Sausage
None better sold
Orders called for and delivered.
Telephone 83-A.

WALKS
We Construct Them
Trap Rock, Cement
Experience
R. G. BUSH
Tel. Con. 743-5 South Ave

Howard W. Cobbs'
tailoring establishment, 146 East Fifth street, has undergone a thorough renovation, thus insuring to Mr. Cobbs' patrons the tailoring, cleaning and pressing of clothes in a modern tailor shop.
Four suits and one overcoat are cleaned and pressed at a monthly rate of $1.50.
Suits are made to order from $20 and up. Repairing and altering are well and neatly done.

Howard W. Cobbs
TAILOR TO MEN AND WOMEN
146 EAST FIFTH STREET.
Telephone 461-L.

Notice to Owners and Paperhangers
I have bought out a large dealer in wallpaper who had to have money and will sell the stock at from four cents per roll up, or I will paper your rooms for $4 00 up; furnish everything. You will have one-half million papers to select from. Come any time from 7 a. m. to 9 p. m. Saturdays 12 m.
J. NATHANSON,
Painter and Paperhanger
107 Watchung Avenue,
Near Front Street

JOS. F. BURKE
718 Monroe Ave. Tel. 145-R.
Successor to Mrs. John Brown
General Contractor and Grader
Cesspools and Vaults Cleaned
Satisfaction Guaranteed.
Positively the only odorless Excavator in the City.
Estimates cheerfully given.
Leave orders at J. T. Vail's, North avenue., 'Phone 104.
Postoffice Box 718.
For prices address
FRANK BURKE, Manager.
825 W Third St. Tel. 1806-W

Hoagland's Express
Careful Furniture Moving
Experienced and Competent Men.
Office 205 Park Av. Tel. 833-w
Home Tel. 648-L.

Hodge's Pharmacy.
Y. M. C. A. Building.
BELLE MEAD SWEETS.
Tel. 62.

SAVORY ROASTER
SAVORY PRIZE RECIPE BOOK WITH EVERY ROASTER
DELICIOUS "ECONOMY DINNERS" ARE A FEATURE
BETTER TASTING MEATS FOR LESS MONEY.
Gayle Hardware Co.,
General Hardware and Housefurnishings
Tel. 398 Front St. and Park Ave.

Kensington Riding Academy and Boarding Stable
(Formerly Hugh Gormley's Riding School.)
775 KENSINGTON AVENUE
PLAINFIELD, N. J. Telephone 194.
JOSEPH GRANDL, PROPRIETOR
Beg to announce that a first-class Riding School and Boarding Stable has been established at above address.
Riding lessons given to ladies and children by lady instructor.
Riding lessons for gentlemen by experienced Riding Master.
Gentle, well-broken horses to hire.
Horses boarded at reasonable rates.
Best attention and satisfaction guaranteed.
Horse exchange.
11 30 1mo JOSEPH GRANDL, Proprietor.

FURS
At 178 EAST FRONT STREET
Dr. Pittis Office Building
IS the place at which you always get your money's worth.
IT IS the place guaranteed by many customers of last year and many new customers of this year.
IT IS the place which carries the largest selection of latest styles direct from Paris.
WHY not buy of the real place and get real quality when you are paying real money?
Alterations and Remodeling Are Specialties
GOODS SOLD ON A SMALL DEPOSIT
178 East Front St. Plainfield, N. J.
Charles Kurtzman, Prop.
THE SAME MAN IN THE SAME PLACE
Open Evenings

--FALL HATS--
HAWES—SOFT AND STIFF.
ALSO
"THE STANDARD" HAT—$2.00.
EVERY HAT GUARANTEED.
Jas. R. Blair

SPECIAL SALE OF LADIES'
APRONS
at 25c, 29c, 35c, 39c and 50c
Putnam & De Graw

THE DAILY PRESS.

Home News. Independent in Politics.

A. L. FORCE, Editor and Proprietor.

Published Daily, except Sunday, at 3 p. m.
105 NORTH AVENUE.

TELEPHONES
Editorial, 1300. Business, 1301.

Two cents a copy. Ten cents a week. $5.00 a year in advance. Delivered by carrier or by mail. No extra charge for papers mailed to points in the U. S. and Canada.

The Daily Press has the most complete carrier and mail service of any paper in the metropolitan district.

Any subscriber failing to receive a single issue will confer a favor by notifying the business office.

Advertising rates mailed on application.

Copy for Change of Advertisements to ensure change for same day must be at the office by 9 a. m.

Branch Office.

Newark—F. N. Sommer, 794 Broad street. (Advertiser Building.)

Newark—Goldsmith Co., 62 Market street.

Dec. 1 in American History.

1797—Oliver Wolcott, "signer" for Connecticut, died; born 1726.

1841—Colossal statue of George Washington placed in the national capitol.

1908—The battleship fleet sailed from Manila homeward bound from its world cruise.

1909—The United States severed diplomatic relations with Nicaragua.

ASTRONOMICAL EVENTS.

(From noon today to noon tomorrow.) Sun sets 4:30, rises 7:02; moon sets 4:07 p. m.; 4:02 p. m., eastern time, new moon in constellation Scorpio. Two new moons this December; 7:39 p. m., moon in conjunction with Venus. Constellations visible 8:30 p. m. during December: Overhead, Perseus, Andromeda; north, Ursa Minor and Major, Draco, Cassiopeia; northeast, Auriga, Lynx; east, Gemini, Canis Minor, Taurus, Orion; southeast, Lepus; south, Aries, Pisces, Cetus, Fluvius Eridanus; southwest, Sculptor, Phoenix, Aquarius; west, Pegasus, Delphinus; northwest, Cepheus, Cygnus, Lyra. First magnitude stars visible, same hour, with rank of each: East, Pollux, 17; Procyon, 9; Aldebaran, 14; Betelgeuse, 11; Rigel, 7; northeast, Capella, 4; northwest, Deneb, 20; Vega, 6. Planets during December: Mercury evening star, visible low in west early evenings after 17th; Venus, in Sagittarius, sets shortly after sun; Mars, in Libra, rises about 5:15 a. m.; Jupiter, in Libra, rises about 3:30 a. m.; Saturn, in Pisces, sets about 2:45 a. m.; Uranus, in Sagittarius, sets, and Neptune, in Gemini, rises, about 6 p. m. Today in England day breaks 5:41 a. m., length of day being 8 hours 10 minutes. Sun in constellation Scorpio till 18th, then Sagittarius. Geminid meteors in east first half of month.

Plainfield, N. J., December 1, 1910.

THE WATER REPORT.

We are not disposed to criticise finally the report of the expert, James H. Fuertes, on the problem of the water supply until the full text has been published and carefully considered, but his conclusions already reported in these columns convince us that the outlook for a satisfactory and unburdensome municipal system of water supply is not as promising as we would wish. We are neither for nor against public ownership. We are like the man from Missouri—we want to be shown.

One of Mr. Fuertes conclusions is that the Plainfield-Union Water company should be left in possession of its pumping station in the Netherwood section, at liberty to pump all the water it can get, both from its gravel wells that have been in use for nearly twenty years, and from its new deep rock wells, now being driven, and convey it to cities and towns for sale as it does at the present time. This pumping of Plainfield water away from Plainfield is the real serious grievance we have against the private corporation. The people of this community properly feel that the water beneath the surface of Plainfield should be conserved for our own use. Unfortunately, however, this object cannot be accomplished by any of the various plans suggested by the expert.

Besides, the water company, according to the report, is to be left in possession of its franchise to continue business in this city, in direct competition with any plant the city may build, the company having the advantage of being entrenched in every street. If the mains of the company now in the streets should be purchased or condemned, without the present pumping station, what could prevent the company from laying a new system and competing with the public plant, which it would be the better able to do because of its large business outside?

It is suggested in the report that the city obtain a supply of surface water from the Lamington, Raritan or Passaic river, but having long enjoyed the water drawn from artesian wells it would never be satisfied with a surface supply, constantly liable to pollution, even though it should be filtered. Filtration makes water clear, but not pure. To treat a city's water supply with chemicals to sterilize pollution may be within the powers of science but the people prefer water that does not require such treatment. The surface supplies proposed by the expert may as well be dismissed from consideration—at least for the present.

The report does not propose to obtain water from the gravel beds under the city, because that source, the expert says, is now being taxed to the limit of its capacity by the water company. Our municipal plant, if it gets water from the wells must drive them down into the rock beneath the gravel, where it is said a supply can be obtained independent of that which the water company now draws from the gravel. But the report states, and it is known to everyone who has visited the Netherwood section recently, that the water company has been busy for nearly a year in driving a series of wells deep into the very rock that Mr. Fuertes refers to. These wells are not yet in use, but no doubt they soon will be. The question, therefore, is, how long will it take the company to exhaust the supply in the rock? The fissures and interstices in the rock probably cannot hold as large a supply as the loose and more open gravel.

According to the expert a pumping plant can be constructed to draw either eight million gallons or four million gallons a day from the rock. He has certainly made no test of the quantity of water that can be gotten from the rock because no wells designed to obtain a large quantity have been driven into it, except by the water company, and those wells have not yet been used. A test of one or two wells for a few hours amounts to nothing. Wells on which a growing city must rely can only be properly tested by actual use through a term of years, including seasons both wet and dry. How Mr. Fuertes can tell that the city can get eight million gallons of water a day, from a series of wells that have not been driven or tested, is a mystery that may be explained by him hereafter.

The report shows that its author does not yet know the quality of the water that may be obtained from the rock, much less the quantity, because one estimate of the cost of the proposed plant is based on obtaining soft water from the rock, and another states that if it should be found that the water is too hard, it may be treated to make it soft enough for use. We know that the water in the gravel is hard, and it is quite likely that the water in the rock is still harder.

Suppose that the city should succeed in locating wells that would furnish a sufficient supply for the present, what would prevent the water company from driving other wells in the vicinity of the city's wells and sharing, if not exhausting, the city's supply? The company is not only authorized, but is bound to get water somewhere for its customers, and it serves a number of rapidly growing communities. The city cannot command a monoply of sub-surface supply. At best, the city and the company would have an equal right to any source available, as long as it lasts.

It is stated in the report that a 'new deep-well supply if soft water is yielded by wells' would cost $714,000; and that a "new deep-well supply if harder water requiring softening is yielded by the wells," would cost $841,000. It is fair to assume that the water from the deep rock wells would be hard, and experience has shown that it is necessaay to add at least forty or fifty per cent. to the first estimate of the cost of a large public work, whether it be a sewer system for a small city or a gigantic enterprise like the Panama canal. The original estimate of the cost of the canal was $140,000,000, and as a matter of fact the actual cost will be about $500,000,000. The original estimate of the cost of construction of the new court house at Elizabeth was $250,000, and it transpired that the actual cost was $590,000. And the limited experience of Plainfield in such matters tends to confirm the fact that the actual cost and the original estimate of a large public work are almost always very widely apart.

It would be unsafe to assume, we believe, that the cost of any system of water works sufficient for the present needs of the city and for its probable growth during the next ten years, would be less than a million dollars. And the report tells us that we should not expect to obtain water at lower rates than those now charged by the company.

The outlook, therefore, according to the report seems to be this—the city can build a system of water works and engage in competition with the water company for the business which the latter now has and for new business as the city grows. The city may also engage in a struggle with the private corporation for the unknown water supply in the rocks which the company is now tapping, or may, perhaps, obtain a supply of water from a distance. The ultimate consumers are to pay the rates now prevailing. In the meantime, and all the time, the company is strengthening its hold on the supply which ought to be reserved for Plainfield to the extent of our needs now and for all future time.

WHAT IS NEWS?

Every now and then some notoriety-seeking minister of the gospel for want of some other sensational subject to attract the curious will tell what he knows, or what he does not know to be more correct, about the newspaper. He wil handle his topic "without gloves," denouncing the modern newspaper as vicious and scandalous. And he generally concludes his discourse by teling what he would have a newspaper print. To the men who have made the business a lifelong study, his ideas are refreshing in that they are amusing if nothing else. The New York Times in touching on this habit of a certain class of preachers said:

"When newspapers are discussed in public, they are always charged with printing only crimes and horrors, and usually they are exhorted to mend their ways and devote all their space to exploitation of the good, the true and the beautiful. In other words, they are accused of giving the news and asked to abandon the habit.

"We notice with satisfaction, therefore, that Dr. Aked on Sunday preached a sermon in which he frankly recognized the fact for a thing to be news it must contain some element of the exceptional, and that while the good citizen going quietly about the performance of his duties is a highly commendable element in the community, he must in some way vary his routine before he becomes a claimant for the newspaper attention. But while Dr. Aked admitted this, he seemed to regret the necessity for doing so, and we can't for the life of us see why he should.

"That is the way the world was made. The newspaper is only a collection of the things that people here, there, and everywhere are noticing and talking about. Its critics do daily in their narrow field exactly what they condemn it for doing in its wider. At home and on the street and in their shops they observe, comment upon, and are interested in the more or less exceptional. And there is no ground whatever for the charge—Dr. Aked didn't make it, by the way—that the newspapers care only for the criminal and the horrible. Some of them, like some people, have reprehensible leanings that way, but the great majority of them are at least as ready to exploit the virtues as the vices, joyous events as sad ones. And they do it every day in the year, to an extent which in the aggregate is certainly large, and probably exceeds the chronicling of criminality and misfortune.

"It is news when a man goes wrong, and it is not news when he merely stays right. Were this not so the would would be a place indeed miserable and wicked—which, everything considered, it isn't."

Horace Greeley's illustration of what is and what is not news is probably the best that has been given. In instructing a 'cub' reporter, that great man said that if he sould see a yellow dog, with a wash boiler tied to his tail, dashing madly down the street barking as loud he could that would not be news. But if he saw that same dog, with that same boiler tied to his tail, moving slowly down the street all the time trying to wag his tail and appear hoppy, it would be real news. The reverse of the common-place is news.

Politics may make strange bedfellows, but it never made Senator George Silzer, of Middlesex, to register himself as a "Jim" Smith man. One only has to look in Silzer's eyes to size him up as a man who would be true to himself and to his party.

Headquarters for
Gibson's
RYE.
E. C. Westcott, Agent.
115 East Front Street.

Woodhull & Martin Co.

HIGH GRADE MERCHANDISE AT THE LOWEST PRICES.

Men's Furnishings

This is one of the most complete departments in the store. Here you'll find furnishings of all kinds, right up to the minute styles, at the very lowest prices.

In Underwear we feature all the well known makes in light, medium and heavy weights, ranging in prices from **50c to $2.25 a garment.**

Dress and Negligee Shirts—The "Lion and Artistic Brands" at .....$1.50 and $1.00

The "Laurel Brand," made of fine madras and well made at 59c

Kid Gloves—Meyer's, Fownes' and Centemeri fine dress gloves .....$1.15 to $2.00

Heavy Wristed Gloves at.....25c and 50c

Buckskin Gauntlet Gloves, lined and unlined..$1.50 to $2.25

Buckskin Gloves, light and heavy weights, fleece and fur lined .....$1.50 to $3.50

Dogskin Gloves, fleece lined .....$1.00 to $1.75

Electric Seal Gloves—Gauntlets at $3.98 and regular length at $2.98

Reindeer Gloves, fur lined at.....$4.00

Mocha Gloves—Brown and gray; lined and unlined $1.00 to $3.00

Heavy Skin Gloves and mittens.....50c to $1.00

We are sole agents for the famous "Holeproof" guarteed socks, and also have a full line of "Interwoven" and "Knox Knit" brands; in fact, any kind of a sock you want in silk, cotton, lisle or cashmere is here, ranging in price from .....15c to $1.00

Sweaters—Coat style, Oxford grey with large pearl buttons in heavy cotton, half wool and all wool from— 59c to $5.25

Neckwear—Beautiful new rich colorings in the latest four-in-hand shapes .....25c to 50c

Suspenders—Pioneer, Common-sense, Bulldog and Switchback brands in light and heavy weights at.25c & 50c

"Our Big Basement"

Is the largest and best housewares store in town. Here you'll find all the newest kitchen helps. Dinner Sets, Toilet Sets, Crockery, China, Cut, Pressed and Blown Glass, Oil Lamps, Gas and Electric Portables, Gas Mantles and Burners, Nickel Plated ware, white and grey enameled ware, Tinware, Woodenware, Brooms, Brushes and Bath Room fixtures.

"For the Baby"

We are prepared to furnish everything that a youngster needs. Below we furnish a partial list of some of the goods we are doing a big business in.

Corduroy Rompers, sizes 1 to 6.....$1.50
New Galatea Rompers, sizes 1 to 6.....$1.00
Mittens, Bear skin with skin palms in tan, red, mouse and white 69c
Dressing Gowns of Flannelette.....50c & 75c
Kimonas of Eiderdown, red, pink and blue.....$1.98
Angora Hoods in white .....$1.25 & $1.50
Pretty Worsted Sacques .....50c to $2.00
Sweaters, coat style .....59c to $2.50
Wolf Cloth Bonnets .....59c to $1.75
White Coney Bonnets at $3.50
Long Dresses, hand made .....50c to $5.00
White Coney Coats, size 2 to 4 at.....$18.00
White Serge Coats, size 2 to 4, at.....$3.98
Corduroy Coats in red, tan and brown.....$3.00 to $7.50
White Worsted Mittens .....19c to 35c
Sweater Suits, Leggins, Cap and Sweater.....$2.25
Ready made inter-linings, sizes 2 to 4.....$2.50

DEMONSTRATION OF
VANTINE'S ORIENTAL PERFUMES and TOILET REQUISITES

The Vantine Perfumes are made from priceless essential oils imported from the Orient. Delicate, dreamy, appealingly sweet, uncommon. The Vantine Creams, Powders and Lotions bring the beauty secrets of the East to you. Efficient and delightful to use.

Through special arrangement with Vantine's we are able to hold a week's demonstration of these well known goods. They are displayed in our Toilet Department, main floor. You are urged to come in and enjoy the fragrant spicy odors from the far-off lands of Frankincense and myrrh and get a free sample.

ORGANIZED 1864

THE
FIRST
NATIONAL
BANK
OF PLAINFIELD.

A COMMERCIAL BANK WITH SAVINGS and SAFE DEPOSIT DEPARTMENTS.

FOUR PER CENT. INTEREST PAID ON SAVINGS ACCOUNTS.

John S Lewis

Artesian Well Contractor.

Estimates Cheerfully Given

Box 173,

Scotch Plains, N. J.

Drake Business College

Individual Instruction Given to Backward Students.
English, Bookkeeping, Arithmetic, Shorthand, Typewriting and all other commercial subjects.
Special Course in Business Penmanship.
Day and Evening Sessions now open. New students may enter Monday, August 29, or any school day thereafter. Catalogue on request. Send for enrollment blank.
112 East Front street. Plainfield.

Fresh Dressed Poultry.

Broilers, Fowl or Spring Ducks right off our own Farm. Prices reasonable. We invite inspection of dressing. No scalding, all DRY PICKED, PINNED, SINGED and CLEANED perfectly inside. Deliveries Tuesdays and Fridays. A trial is solicted. Drop us a card.

Grace Poultry Farm
Somerville, N. J.

YOUR SKIRT NEEDS A FREQUENT PRESSING

Ladies' skirts need a frequent dry cleaning and pressing to keep them always bright, fresh and unmussed in appearance

Our Dry Cleaning Department cleans and presses ladies' skirts and gowns of any material, and finishes them in a way that cannot help but please the most particular woman.

Our service is prompt and the charge reasonable.

Keller's Cleaning & Pressing Establishment
'Phone 857-J 125 Park Ave.

IMPORTANT NOTICE.

We desire to inform our many friends that we have opened a branch office in Plainfield under the Personal Supervision of Wm. N. Gray, Sr., the President of this Corperation, Established many Years at Cranford and Westfield. We have one of the best Equipped Undertaking Establishments in the State. Where with Judgement, Good taste and Knowledge of values the cost of funerals are kept surprisingly LOW and yet meet every requirement of propriety and affection. Let us show you we can do this.

GRAY BURIAL and CREMATION COMPANY
410 East Sixth Street, Plainfield, N. J. Telephone 1784-w

HOME TRADE

SUCH a shop as Milani's superb delicatessen store is just the kind of a shop that Plainfield's particular people have long wanted.

This is amply shown by the splendid patronage accorded it by the discerning ones; those who know the genuine Italian, French and Spanish Foodstuffs from the countless imitations—the dangerous so-called "just as good."

If you are not already a customer, we respectfully invite you to call and see what a fine assortment of table delicacies and necessities we have.

Joseph Milani
328 WEST FRONT STREET
Near Grove Street Tele. 993-L.
Importer of Italian, French and Spanish Table Necessities and Luxuries

The Home Building & Loan Association
Offers Cheap Interest for a Home Builder or Buyer

It figures out about like this, as a series will run out in twelve years: If $2,000.00 is borrowed (other amounts in same proportion),

He pays $10.00 a month dues for 144 months	$1,440 00
He pays $10.00 a month interest for 144 months at 6 per cent.	1,440 00
Entrance fee, search, etc., about	25 00
Total amount paid	$2,905 00
He has the use of	2,000 00
At a cost for 12 years of	$ 905 00

Which is actual net interest of only 3¾ per cent. per annum.

This is on a basis of 6 per cent. When no money is on hand, the Association will provide money for the borrower at a very slight premium.

The regular meetings of the association are held at its rooms, 109 Park Avenue, on the third Monday evening of each month. New series are opened at each regular meeting. Further information may be had at that time or by applying to the secretary, Arthur E. Crone, care of the City National Bank. 10 25 4m t&t

FURNITURE SALE!

In buying direct from the manufacturers we were fortunate in securing their entire line of

SAMPLE DRESSERS AND SIDEBOARDS

which we have placed on sale at about

ONE-HALF ORIGINAL PRICE

Don't neglect this opportunity to save money, as there will be no duplicates of these numbers after present stock is exhausted.

UPHOLSTERING AND MATTRESS RENOVATING

L. B. VAN CAMP
Front and Somerset Streets. Telephone 868-J.

Oil Heaters Gas Heaters
Gas Logs
Electric and Gas Lighting Fixtures

JOS. W. GAVETT
West Front St.

BROKAW'S CREAMERY.

No need to complain of getting poor butter or cream—go to Brokaw's and get his own make, which is always fresh and good. Our specialties are Fresh-made Butter, both salted and unsalted, Rich Milk and Cream, positively Fresh Eggs and everything in the dairy line. The only place in the city where these goods are made on the spot. Call and see our plant and witness the process.

TEL. 293-W 186 E. FRONT STREET

AT THE FOUNTAIN
Hot COFFEE CHOCOLATE BOUILLONS 10c each
Crane's Philadelphia Ice Cream
T. S. Armstrong
THE APOTHECARY Cor. Park and North Aves.

"BOOKS FOR OUR BOYS" SUBJECT OF LECTURE

The subject of the next lecture in the series "How to Know Our Boys," now being given on Friday afternoons in Y. M. C. A. hall by Rev. Franklin K. Mathiews has been changed. The topic to be considered tomorrow afternoon will be an especially timely one, "The Books Our Boys Ought to Read." An outline of the lecture follows:

1. The moral worth of the books that boys read; the "Good" book not always the best book, the harmfulness of the harmless book and the "moral of so-called 'bad books;'" the books of information and inspiration; awakening and developing the taste of the boy for good literature; the moral value of books on mechanics.

2. How to train the boy to read the "Book of Books;" how to use particular books to correct particular faults and develop particular virtues in boys; books as friends; training the boy to love and own a library.

At the close of the lecture there will be an exhibit of one hundred of the best books for boys. A large number of these have been chosen from the new books and are just the ones for mothers to give their boys for Christmas. Others are older books in holiday dress, but all of them have been selected because of their power to inspire and help the boy to a noble living.

There will be a special exhibit of books in charge of Miss Bowman, the librarian of the Plainfield Public Library. These are "The Books Boys Read" and comprise, in part, twenty-five books of fiction the titles of which were furnished by the library assistants in charge of the children's (12 to 15 years) room of the New York City Libraries. Miss Bowman has added to this list a number of books of all kinds, most read by the boys of Plainfield. Mr. Mathiews in his lecture will tell just why the boys read all these books and how in this group, parents may find the best material for moral and religious training.

The calendar, picture and poster exhibit of last week proved to be so popular that will be continued tomorrow afternoon.

The lecture will begin at 3:30 but Mr. Mathiews will be at the Y. M. C. A. building at three o'clock to meet any mothers who desire to confer with him.

TRINITY JR. C. E.

Pastor Broek Addresses the Young Workers.

The Junior Christian Endeavor Society of Trinity Reformed church, at its business meeting, yesterday afternoon, voted to contribute $3 toward the fund for publishing the weekly church calendar; $10 for Miss Winn's work in Japan and $10 for the building fund of the church. Miss Jennie Sears, president, was in the chair at the business session.

Rev. John Y. Broek, pastor of the church, made an address to the Juniors and complimented them upon the large attendance, sixty-seven out of a membership of ninety-two being present. Five or six of the Juniors will unite with the church at the communion service Sunday morning.

Plainfield Rescue Mission.

At the Plainfield Rescue Mission tonight at 8 o'clock in the W. C. T. U. Hall, 100 Madison avenue, A. H. Bachelor will be the sepaker. All welcome.

—Use Press Want Ads.

ROYAL
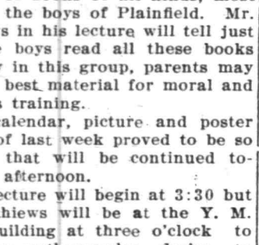
BAKING POWDER
Absolutely Pure
The only baking powder made from Royal Grape Cream of Tartar
No Alum, No Lime Phosphate

COMMANDERY AUXILIARY AT AN ENTERTAINMENT

Under the auspices of the Ladies' Auiliary to Trinity Commandery, No. 17, K. T., a social and entertainment was held in the parlors of the asylum yesterday afternoon. The affair was largely attended by members of the auxiliary and all enjoyed the fine program. Among the numbers on the program were vocal solos by Mrs. Harry Purcell, of Westfield; piano solos, Mrs. J. K. Roundy and Miss Jubilee Rowley; recitations, Miss Helen Whitney and Mrs. Harry Joseph and reading by Mrs. J. B. Grannatt.

The entertainment was concluded with a dialogue entitled, "Our New Governess," in which the several parts were taken by Mrs. L. Weaver, Mrs. James Shores Pray, Miss Mabel Stutsman, Miss Eleanor Stutsman and Mrs. Arthur McVoy. During the social which followed Mrs. J. F. Buckle poured tea and Mrs. J. K. Roundy poured chocolate.

GOLD WATCHES FOR M'ALEER'S ALL-STARS.

Philadelphia, Pa., Dec. 1.—The members of the All-Stars baseball team, which played a series of exhibition games in this city and Washington prior to the world's series, have been presented with a gold watch by the Athletic Baseball Club in recognition of their services in aiding Manager Mack to keep his players on edge for the series with the Cubs.

The All-Stars received one-half of the receipts for the exhibition games less the expenses, but the officials of the Athletics thought the players should be rewarded in some other way and each man of the team was sent a gold watch suitably engraved. Those who received the presents in addition to Manager William McAleer, of the Washington Club, are: Pitchers, Walsh and White, of Chicago; Johnson, of Washington; catchers, Street, of Washington, and Sullivan, of Chicago; infielders, Stahl, of Boston; Elberfield, Schaefer, McBride and Cunningham, of Washington; Lord, of Chicago, and outfielders, Milan, of Washington; Cobb, of Detroit, and Speaker, of Boston.

P. H. S. NOTES.

The Science Club of the High School listened to an interesting talk by Professor Beals this morning. Later the club will visit the bronze foundry on Berckman street, some candy manufactory and a printing establishment for the purpose of learing the different processes in them.

Gardner Bristol has been elected captain of the football team for next year. Bristol has done fine work on the team this season.

Several practice games were played on the basketball courts yesterday. The first team beat the second five by 54 to 17.

Four games of the season's schedule will be played next week. Among the opponents of the locals will be the All-Scholastic team, of Jersey City; Leal's School and Rutgers Prep. The seniors and juniors will clash next Monday in a match game.

Jury Cases Adjourned.

The jury cases which were listed for trial in the District court this morning were laid over on account of the illness of Walter L. Hetfield, Jr., who is detained at home with pleurisy. Judge E. Clark Wittemore, of Elizabeth, presided at the session in the absence of Judge William Newcorn who was out of town on business.

Eyes Escape Flames.

Jasper Hodges miraculously escaped having his sight destroyed last evening when a lamp on his automobile flared up and singed his eyebrows, lashes and mustache, while he was preparing to light up his machine.

Hit All Over.

Butcher—What's that?
Hunter—A bird I shot.
"Nonsense! I might buy it for old lead."—Chicago Journal.

Easy to Get Along With.

"Is she easy to get along with?"
"Yes, indeed. She believes everything you tell her."

Mrs. Elizabeth A. Parse, of Grove street, returned home Tuesday from Knoxville, Tenn., where she has been visiting her brother, John H. Honeyman.

LOCAL AMUSEMENTS.

"A Yankee Circus," said to be one of the best musical comedies now on the road, will appear at the Plainfield thatre, Saturday afternoon and night. Mirth and melody abound and follow each other in rapid succession, and there is here and there a touch of real pathos in the eceedingly realistic lines of this clever play, which bring back to the old timers the days of the one ring circus and the pretty circus girls, funny clowns and tinseled sawdust knights. There is a clever plot in the play, and new and novel circus and vaudeville acts, original and catchy songs and the chorus of girls are said to be the prettiest and best drilled on the road this season.

Tickets for the performance of Miss Henrietta Crosman in "The Duchess of Suds," at The Plainfield theatre, went on sale yesterday morning and already there is a big demand for seats. Miss Crosman has always been a favorite with Plainfield theatregoers and the fact that Effingham Pinto is a member of the cast, will lend a double interest to the performance on Monday night. The play made a decided hit in Philadelphia, the critics declaring that it is one of the best comedies of the year.

In "The Duchess of Suds," at The Plainfield Theatre next Monday Evening.

W. S. Gummere for Chief Justice.

According to the story in today's New York World, President Taft will, on Monday name William S. Gummere, of Newark, for chief justice of the Supreme Court of the United States, and will send that name to the Senate for confirmation. Mr. Gummere is now chief justice of the New Jersey Supreme Court. He is fifty-eight years old and has resided the greater part of his life in Newark.

Will Give a Pound Party.

A pound party will be held at the Nurses' Home, adjoining Muhlenberg Hospital, Wednesday afternoon, December 7, from 3 to 6 o'clock, for the benefit of the tuberculosis pavilion. A cordial invitation is extended to everyone interested in this work. Donations of all kinds, dry groceries, including cereals, canned fruits and vegetables, patotaes, oranges and grape fruit will be acceptable.

—Use Press Want Ads.

RARITAN VALLEY FARMS
Trade Mark RVF Certified Milk
The Purest in the State.
PRICE: QUART 15 CENTS
A. R. PHILLIPS
Tel. 625. Farm Tel. 203-W, Somerville.
s tu th

WM. SCHORB & CO.
Plainfield's Second-Hand Furniture Store
Household Goods Bought and Sold.
The stove season is at hand. We have a large line of high-grade ranges, parlor and gas stoves, all good-as-new bargains. Glad to show them. Also to buy stoves just now.
120 Madison Ave., Jackson Bldg.
Telephone 1064-M 2

THE WATCHUNG HOME BAKERY AND LUNCH ROOM,
432 WATCHUNG AVENUE,
'PHONE 1712.
Orders taken for fancy baking and cooking. Salads and supplies for social functions. 11 25 tf

Watchung Express Co.
Incorporated.
120 Madision Ave. Tel. 1064-M-2
All Orders Promptly Attended To.

COFFEE
Lovers of a good cup of coffee should try our
Java and Mocha - - 30c lb
Old Government Java, very fine 28c lb
Fine Maracaibo - - 22c lb
TEA
Formosa Oolong, delicious in flavor - - - 50c lb
Neuman Bros.
Watchung Ave. and Fifth Street
Telephone 760

HOUSEHOLD LOAN CO.,
PLAINFIELD'S RELIABLE BROKERS
We make it easy as possible for honest people to borrow money from us through a CONFIDENTIAL CREDIT ACCOUNT which can be used whenever desired. Customers dealing here fully appreciate our method which comprises such features as giving an exact copy of agreement, also the privilege of making easy weekly or monthly payments, and allowing a Liberal Discount if paid before full time. We stand upon our reputation for HONORABLE DEALING and COURTEOUS TREATMENT, together with the statement that our RATES are positively lower than any company doing busines in this County, a fact easily verified by comparison. Everything fully explained at our office or representative will call and give all particulars upon request.
HOUSEHOLD LOAN CO.,
148 E. FRONT ST., PLAINFIELD. NEW JERSEY.
Office Hours 8 a. m. to 6 p. m.
Telephone 820-J.

Auction Rooms
The Murray Auction and Brokerage Rooms, cor. Park Ave. and 4th street, near C. R. R. station, dealers in Real Estate, Furniture Modern and Antique, Bric-a-Brac, Silverware, Jewelry, Musical Instruments. Buys anything and everything in good and clean condition, and does repairing and polishing. 18 years' experience in buying, selling and conducting auction sales. Tel. 666.
R. MURRAY,
General Auctioneer and Appraiser.

A. M. KUNYON & SON, UNDERTAKERS.
402 Park Avenue. Telephone No. 40, Office open day and night. Office of Hillside Cemetery.
New York office—50 Great Jones St. Tel. call 3345-Spring.
New York Embalmers License—1220. New York Registered Licensed Undertaker No. 315.

Established 1872.
P. CASEY & SON.
UNDERTAKERS AND EMBALMERS
Office 116 Park Ave., Tel. 884-W. Res. 417 W. 3d St. Tel. 903-R. Office open day and night. N. Y. office 10 E. 22d St. Tel. 994-Gramercy.

R. J. BOURKE
Funeral Director,
Tel. 1583-W. 410 Madison Ave.

H. DE MOTT
UNDERTAKER.
56 Somerset St. 'Phone 1128-W

Chas. L. Stanley,
159 East Front St. 'Phone 958
Headquarters for choice Cut Flowers and Potted Plants. Floral design work a specialty.
33,000 feet of glass. South Ave.

L. L. MANNING & SON.
STEAM GRANITE WORKS.
Corner Central Ave. and West Front St. Opposite First Baptist Church.

Classified Advertisements

Rates for advertisements under this heading one cent a word for first insertion, one half a cent a word for consecutive insertions of the same advertisement running for less than one month, one month, fifty cents a line (6 words to a line), double rate for advertisement set in capitals.

No advertisements received for less than ten cents.

Copy for death and marriage notices and classified advertising accepted up to 2:30 p. m.

THE DAILY PRESS is not at liberty to give any information regarding advertisements that require an address in care of this office. Persons answering these ads. should mail or leave answers as stated in advertisements.

For Sale or To Let.

HOUSES for sale or rent; lots for sale; easy terms. Apply D. F. Dugan, 511 E. Seventh St. 9 26 tf

Chickens and Eggs.

EGGS FOR SALE—White or brown, guaranteed fresh; laid every day. 1860 Dunellen avenue, corner Jefferson, Plainfield, N. J. 11 30 3

FOR SALE—Barred Rock roosters. 148 Duer street. 11 29 4

Wanted to Rent.

WANTED—By couple, few rooms for light housekeeping; West End preferred. Address Reasonable Rooms, care Press. 12 1 3

Help Wanted—Female.

PARCEL GIRLS wanted. Woodhull & Martin Co. 11 7 tf

WANTED—A woman of middle age to make her home with a widow. No washing; wages paid. Address Grant, care press. 11 28 6

WANTED—White girl for general housework; reference. Apply evenings, 14 Sycamore avenue, North Plainfield. 11 30 2

WANTED—Maid for general housework. Apply W. R. Faber, 107 Park place. 11 30 3

WANTED—Experienced waist finishers and an apprentice. Dressmakers, room 321 Babcock building. 11 30 3

WANTED—Neat young lady for store. Call Kolb Candy Co., 112 West Front street. 12 1 3

WANTED—Young girl (white) to assist with housework; sleep home. 423 Central avenue.

WANTED—Experienced operators on 2-needle ruffers; steady work; good pay to right party; also learners taken; paid while learning. Apply Nat Levy & Co., 339 Watchung Ave. Rink bldg. 9 13 tf

Situations Wanted—Female.

REFINED English woman wants place at light chamber work; willing to help with children; excellent sewer. Call Mrs. Keller's Agency, 22 Somerset place. 'Phone 196-W. 12 1 2

YOUNG Irish girl wants place at general housework; no laundry; Plainfield reference. Call Mrs. Keller's Agency, 22 Somerset place. 'Phone 196-W. 12 1 2

COLORED woman wants days work of any kind. 535 W. Third street. 12 1 3

LADY wishes position as housekeeper for family; country or city. Address Housekeeper, Press. 11 26 6

Help Wanted Male.

WANTED—A good boy to learn steam fitting trade. Apply 23 Vine street. 11 29 3

WANTED — Gentlemanly boy about 16 years old. Inquire at The Plainfield Credit Clothing Co., corner Front and Somerset streets. 12 1 2

CANVASSERS and collectors for Colonial Life Insurance Company for Plainfield. Apply 89 Broad street, Elizabeth, 8 a. m. or 5 p. m. 11 28 5

WANTED—Two good solicitors and one counter salesman in an up-to-date grocery store. Address Solicitor and Salesman, care Daily Press. 11 15 tf

For Exchange.

EXCHANGE—10 room stucco house, Lenox avenue, Westfield, for 1910 or 1911 automobile as part payment. Leroy Warren, Princeton, N. J. 12 1 3

FOR EXCHANGE—7-room house and barn, best section of West Front street, in exchange for free and clear lots; equity $3,500. Address Bargain, care Press. 11 26 6

Lost and Found.

LOST—Dog, brown bull, license 626. Reward if returned to 204 Plainfield avenue. 11 29 3

Wanted Miscellaneous.

WANTED—Horses to board, large box stalls and good care. Netherwood Farm, Mountain avenue. Tel. 1379-W. 11 30 6

WANTED—Some customers for crochet hats; any color and size; prices reasonable. 121 Duer street. 'Phone 402-W. 1 28 6

Employment Agency.

MURRAY'S Employment Registry, 226 E. Front street. Reliable help, moderate fees; temporary help at short notice. Near Y. W. C. A. Phone 666. 9 20 tf

EMPLOYMENT Agency, Mrs. Keller. 22 Somerset place, the oldest and most reliable, (all nationalities). 'Phone 196-W. 7 1 tf

For Rent.

FOR RENT—9-room house, handsomely decorated throughout; electric, gas and heat in every room; open plumbing, large reception hall; lot 50x185, with barn; excellent location; Prospect place, near Washington avenue. See Mr Vanderhoef at Woodhull & Martin's. 6 10 tf

TO LET—Two 6-room houses in west end of city; rent $12; one 6-room on Stone St.; $18; three houses good location; $35 M. F. Gano, 142 North Ave. 9 20 tf

TO LET—Two houses; all improvements; at $23 month; also one at $15, and two at $13; city water; on Laramie road. Inquire at Store, Arlington Ave. 11 15 1mo

SIX-ROOM flat to let, $12, and a 5-room flat all improvements, corner Second and Watchung avenue, $19.50 a month. Apply C. H. Hand, Watchung avenue. 11 26 6

TO LET—Houses No. 902-904 Watchung avenue, newly remodeled, eight rooms and bath, electric light, gas range; reduced rent to April 1. A. J. Brunson, 149 Crescent avenue. 12 1 tf

FOR RENT—8-room house, all latest improvements; hot water heat, $30; 7-room house, all improvements, hot water heat, $25. Houses, $22 and $18, part imrpovements. D. F. Dugan, 511 East Seventh street. 12 1 3

FIVE rooms to let; 217 Church street. John Consoli, 43 Somerset street. 12 1 3

TO LET—Six room house five minutes from train or trolley cars, Dunellen. Apply Robert L. Pierce, Dunellen, N. J. 11 22 tf

TO RENT—Two unfurnished rooms for light housekeeping; ladies preferred; all improvements. Address Rooms, care Press. 12 1 3

TO LET—Four rooms on Hunter avenue; $8. George J. Finger, 120 West Front street. 11 26 tf

Rooms and Board.

GOOD accommodations; low rates. Boyce's Hotel, 97 Somerset St. tf

LARGE pleasant room to let; with board; hot water heat. Phone 290-W. 433 E. Seventh St. 11 4 tf

TWO pleasant comfortable rooms with home surroundings and excellent board. Also table board. Mrs. Tomlinson, 609 Madison avenue. 11 28 1m

BOARD and room for man and wife, or two men; all improvements. 440 East Sixth street. 11 28 6

ATTRACTIVE room for couple; exceptional table. Mrs. Williams, 137 Crescent avenue. 11 25 6

TWO single and one double room with board for four gentlemen; all improvements. 426 East Second St. 11 26 6eod

SUPERIOR table board at "The Plainfield," 515 Park avenue. Dining-room redecorated; excellent service. 11 18 tf

LARGE sunny front room to let with board. The Waldorf, 134 Crescent avenue. 11 23 6

NICELY furnished room and board. Mrs. Whitlock, 440 W. Front St. Phone 418-L. 11 17 1mo

DESIRABLE connecting front room; with board; hot water heat. Miss Kline, 21 Sandford Ave. 9 14 tf

CONNECTING rooms, with board Mrs. Hellstrom, 312 East Seventh street. 4 6 tf

FURNISHED rooms, light and airy, in nice neighborhood, near centre of town. 225 East Fifth St. tf

Real Estate Agents.

REAL ESTATE for sale or rent. Edmund Rushmore, 212 Park avenue; also Singer building, New York. 5 16 tf

WANTED—We buy improve and sell farms of good valuation around Plainfield, Dunellen, New Market, Bound Brook and Somerville. Send us yours for quick results. Address Farmer, Box 181, Dunellen. 11 28 1m

THOSE desiring to own a farm should consult one who has been selling farms for years, and he is yours truly, William Henry Rogers, 136 Park avenue, Plainfield. Telephone 44. tf

REAL ESTATE for sale, rent and exchange. Insurance in strong companies at lowest rates; money loaned on real estate. Thickstun & Emmons, 197 North avenue. tf

Real Estate for Sale.

FOR SALE—Lots on Union street, near Arlington avenue; also lots on West Seventh street; convenient to trolley. J. T. Vail. 9 27 tf

Business Opportunity.

IF ANY INVESTOR in Plainfield is contemplating investing in a Carburetor, I would like to have him communicate with me before doing so. Communication will be treated as confidential. Address Carburetor, care Daily Press office.

Real Estate Wanted.

WANTED—Three to ten acres of land, not over two miles from railroad station. E. M. French, No. 171 North avenue, Plainfield, N. J. 11 2 tf

For Sale.

FOR SALE—At 58 Somerset St.; all kinds of gloves 25 per cent. cheaper than elsewhere; slightly damaged gloves at half price; special heavy buckskin gloves and mittens. H. Texier. 10 27 tf

FOR SALE—House and corner lot; centrally located; six rooms; part improvements. Address Quick Buyer, care Press. 11 4 tf

VERY GOOD driving horse for sale; suitable for business or delivery wagon; 864 Clinton avenue; telephone 1550-W. 11 22 tf

FOR SALE—Hemlock lumber, about 900 feet; 500 feet 2x4; three sash 3x4; also male collie dog. Patten, 1231 South avenue. 12 1 2

A GOOD BARGAIN — Driving horse team, 2.26, with harness, whip, robe and runabout for $190; if sold before turning out to pasture. Horse worth more money. Tel. 230. 11 26 6

FOR SALE—Edison records, first class condition. P. C. Meyer, New Market, N. J., Box 137.

FOR SALE—Horseshoeing and blacksmith business cheap, on account of ill health. Address Bargain, care Press. 12 1 3

FOR SALE—Baby Grand, "Steck" nearly new; cost $700; price $250. Address Steck, care Press. 11 30 3

PIANO BARGAIN—Magnificent mahogany upright, celebrated make; nearly new; must sell immediately; make offer. No. 7 New Madison. 12 1 3

FOR SALE—Cheap, second hand boiler. Either hot water or steam. 307 Madison avenue. 11 30 2

FOR SALE—Oak sideboard with plate glass mirror; dining table, opens to eight feet; both nearly new. 140 Central avenue. 11 28 6

OLD papers for sale; put up in packages of 100 copies for 10c. Apply at this office. tf

FOR SALE—New station wagon, never been used; also one old one. Apply at stable, 714 Belvidere avenue. 11 26 7

FOR SALE—Mahoney steam furnace and boiler in excellent condition; radiation 1,000 feet; capacity not sufficient for present building; terms reasonable. Apply at 1003 Park avenue. 11 23 tf

Miscellaneous.

MRS. N. PAUL, midwife, ladies' doctor. 232 Muhlenberg place. Tel. 1162-R. 11 30 1mo

RENEWING, top soiling and grading of lawns. P. Nugent, 926 West Third street. 11 22 1me

WM. BROWN, watchmaker and jeweler, still at the same place. 124 Watchung Ave., Front and Second streets. 11 17 1mo

MISS M. EHLEN—Trimmed millinery at great reductions; hats, toques and all models below cost. 333 E. Seventh street. 11 29 3

MEN, YOU WANT IT—Royal Shaving Soap, stick or powder; lathers quickly; shortens shave; economical and delightful. Ten Cent and other stores. Allen Pharmacal Co. 10 7 tf

FANCY groceries, delicatessen, fruits, desert, tobacco, cigars, at lowest prices; prompt delivery. Maurice Wallecan, 1092 Arlington avenue. 11 15 1mo

THE EXCHANGE, No. 325 West Front street. Tel. 901-R. Largest display in furniture, rugs, bedding and general household goods in the city. Cash or liberal credit. An honest man's promise to pay—that is all we ask. 1 5 tf

PHOTOGRAPHS taken in the home; portrait work of children a specialty. N. S. Wardner, 610 Division St. 'Phone 100-W. 6 20 tf

BEFORE selling your furniture see Latourette, 326 West Front St. tf

H. H. BUTLER, D. V. S.—Pet animals a specialty. OFFICE AT GORMLEY'S Riding School, Kensington avenue, near Putnam. Telephone 194 (cut out for reference). 1 8 tf

STORE your furniture with the Plainfield Storage Company; reasonable rates. Orders left for moving vans. Nagle's, Front and Grove Sts. 1 7 tf

P. H. LATOURETTE, auctioneer, sales promptly attended to; satisfaction guaranteed. 326 West Front street. 2 10 tf

Money to Loan.

MONEY TO LOAN on bond and mortgage. Mulford, opposite depot. 12 28 tf

MONEY TO LOAN on bond and mortgage. Charles L. Moffett, attorney, Woodhull & Martin building. 6 9 tf

TITLES abstracted for purchasers of real estate and bond and mortgage loans. Chas. J. McNabb, 209 North Avenue. 11 26 1m

MONEY to loan on bond and mortgage. J. T. Vail. 4 9 tf

MORTGAGES placed on good security. Francis J. Blatz, First National Bank Building. 8 21 tf

$25,000 TO LOAN at 5 per cent. in sums to suit, on good mortgages. Elston M. French, 171 North avenue. 9 19 tf

PLUCK OF A MAGICIAN

Houdin's Experience Among the Marabouts of Algeria.

AN ARAB TRAP THAT FAILED.

The Great French Conjurer Stood the Test and Then by Another Trick Cowed His Infuriated Antagonists. The Story of Palmer's Curse.

There are some points of resemblance between the story of the great French conjurer, Robert Houdin, and the marabouts and the story of Palmer's curse. The first named tale is, strictly speaking, incredible only when regarded from the oriental point of view.

In the fifties the administrators of the French African empire were seriously hampered by the fanatical marabouts, who by their tricks of juggling persuaded their followers of their own supernatural powers and used this belief to fan the spirit of insurrection. Houdin was sent officially on a French warship to Algeria to confound them. While his task proved easy, the trip was not without its dangers.

In Algiers he had allowed himself to be shot at with pistols loaded by the marabouts. But once in the interior, when he was absolutely without the tools of his profession, he was forced to repeat the experiment. He was frightened, but he did not allow his fears to be perceived. He persuaded his audience to postpone the test until next morning in order that he might pass the night in prayer, as he was without the talisman that he needed if the feat was to be performed immediately.

The night he devoted not to prayer, but to insuring his invulnerability, and the next day before a great horde of Arabs he submitted to the test. The French conjurer insisted that in the sight of every one the pistols should be loaded by his enemies themselves. Then he calmly took his place and gave the signal. The sound of the pistol had not died away when Houdin opened his lips, showing the bullet held firmly between his teeth.

His infuriated adversary reached for the other pistol, but the conjurer was too quick. "You could not harm me," he said, "but now see how much greater my powers are than yours. Behold the wall." He fired, and out on the whitewash at the exact spot of his aim there crept slowly a great splotch of blood. The marabouts, in terror, cowered before the prowess of the European magician.

Less fortunate in his fate than Houdin was the English orientalist E. H. Palmer. He fell a victim to fanaticism, but the story of his terrible curse will long be repeated and cause shudders to run round Bedouin campfires. Only upon the theory of metempsychosis can be explained his extraordinary powers of assimilating the languages and ideas of the east.

He was brought up in the conventional atmosphere of England, but when he turned his attention to oriental subjects he did not merely learn; he simply absorbed. Not only were Persian, Hindoostanee and Arabic perfectly familiar to him, but he knew every obscurity of the slang of the camel drivers, and during his long voyages in the east his European origin was never suspected. Just as Houdin had been officially employed by the French government, so Palmer was by the English, but in a more intimate capacity.

Before the exploit that proved fatal he had many dangerous adventures. Once he was led away by a treacherous guide and betrayed to an Arab gang who meant to rob and kill him. He guessed their intentions, and when they began to inflict upon him petty annoyances he pretended not to notice them. Finally, however, the abuse became too obvious to be longer ignored. He sprang to his feet and drew out a letter that he had received from an English lady. "This to me! Down on your knees, you dogs, and kiss the handwriting of the sultan!" Down on their knees, cowed and groveling, fell his 300 captors.

In 1882 Palmer was sent on a secret service mission among the Bedouin tribes to persuade them against joining the rebellion of Arabi Pasha. He was betrayed and shot. But just before his death he laid upon his assassins the weight of his terrible curse. Now, in the east a curse is something not to be regarded lightly, and Palmer's was one of particular awfulness.

It was his last means of defense, and, while it did not save him, it blasted the hearing and destroyed the lives of those upon whom it fell. They shrank away from one another in horror. Some of them confessed their crime and were executed; all of them within a few months came to violent deaths. Palmer's curse is still remembered with terror in the east.—Bookman.

Got More Than the Cigar.

He was dining at a restaurant in the neighborhood of Leicester square, and while he was sipping his black coffee and firing 500 glances to the minute at a girl in a fluffy pink and white dress a stranger gracefully commandeered his overcoat. He had just reached the door when the owner tapped him on the shoulder.

"Pardon me, sir," he said meekly, "but would you allow me to get another cigar from my coat pocket in case I do not meet you again?"

Keep alive in your breast that little spark of celestial fire called conscience. —Washington.

HAHNE & CO.

NEWARK'S STORE BEAUTIFUL
BROAD, NEW AND HALSEY STREETS

IMPORTERS RETAILERS

The Most Industrious Store in Newark---The City of Industry

CHRISTMAS TRADE TIDE IS COMING

Thousands Flocking to State's Treasurer House of Gift Things

From the day after Thanksgiving the rush of holiday shoppers began—gift hunters could be seen in every department—early on the field, intent on getting first choice from the full fresh stocks we had gathered so diligently and carefully from every part of the earth. The Christmas spirit is everywhere. It permeates the atmosphere. The store is brilliant with lights and beautiful gift things. Come, enjoy it.

DINNER SETS

For Gift Givers

Step into the Basement and see revealed to your interested gaze the most extraordinary collection of dinnerware to be seen in any store you know of. If you would judge us truly take the time to count the many styles, shapes and decorations of complete sets and openstock sets of dinnerware. This will not only enlighten you but will be a revelation—a treat to any lover of beautiful things.

It is worth your while to know the stocks in this store whether you contemplate buying now or later.

Besides affording you a larger variety than any other store to select from we guarantee you strictly first quality wares and we also assure you that prices on equal qualities are much lower here than anywhere else.

We have dinner sets for as little as **$3.75.**

Prices run from that to $167.50.

It should be remembered that **any piece in any set** we sell can be replaced in a reasonable length of time; the pieces from openstock sets **immediately.**

We are glad to see this eagerness on the part of so many to get their Christmas buying done early. It saves our friends worry and vexation and helps us with our work of distribution. **Shop early if you can, but shop when it pleases you best.** We are here to serve the public. An army of workers is at our back—willing workers who do not regard their tasks as hardships but rather as privileges.

FANCY LINENS.

For Gift Givers.

Can you think of anything that fits in "just right" more readily than a handsome linen piece?

Guess not, for lace trimmed linens win every woman's approval—and you can give them to the most intimate or most distant friend appropriately.

And here is a big lot of the most charming linen pieces we've spread before you in many a day.

Doilies—all sizes
Tray Cloths
Centre Pieces
Tea Cloths
Scarfs

Bound round and square.

Now—best of all this news is the fact that we are going to sell these linens for three days at actually less than

HALF PRICE

Miles of Beauty in These

HOLIDAY RIBBONS

Ribbons of every conceivable sort—surely the largest stocks in the State, embracing every color, every fancy effect and every possible width anyone could want, all adaptable to the making or trimming of holiday gifts.

We tie, free of charge, all sorts of decorative bows and trim baskets if the ribbon is purchased of us.

Fine quality Messaline Ribbons—soft, brilliant finish; a wide range of colors for fancy work and general use, priced as follows—

4 inches wide; regularly 19c, at only **12c yard.**
4¾ inches wide; regularly 29c, at only **17c yard.**
5⅞ inches wide; regularly 35c, at only **19c yard.**

Handsome Warp Print Ribbons in beautiful floral designs, with different colored satin edges—

4¾ inches wide, at only **29c.**
5¾ inches wide, at only **39c.**

Satin and Grosgrain Ribbon for fancy work: No. 1½, regularly 10c, and No. 2, regularly 12c, in five yard pieces. Special at only **7c.**

PRACTICAL GIFTS

A Wonderful Variety Shown in the Basement. These are Special Priced.

Chafing Dishes of genuine solid copper, highly polished; pretty designs; complete with hot water pan and patent lamp; regularly **$5** at **$3.75.**

Teakettles—nickel-plated on solid copper; nicely finished; drop wood handles; three sizes—7, 8 and 9; regularly **$1.25;** your choice of any at **98c.**

Coffee Machines—Sternau's Nickel-Plated and Copper Percolators, complete with lamp and 14 after-dinner cups; regularly **$7.49,** at only **$4.98.**

Oil Heaters—nicely japanned; nickel-plated trimmings; circular wick; smokeless and odorless; will heat a good sized room speedily; regularly **$4.98;** tomorrow at **$4.25.**

Gas Radiators—4-tube size; steel; aluminum bronze top and base; regularly **$1.69** at **$1.45.**

Cutting Tables—with folding legs; made of striped hard wood, with measure marked on it; nicely finished; regularly **$1.69** at **$1.49.**

Double Roasters—self-basting and browning; oblong shape; 11x 16 inches; sold generally at **59c.;** a remarkable special here tomorrow at only **23c.**

Blacking Cases—carpeted tops; walnut stand; indispensable to the man who prefers to blacken his own shoes; low priced here at **$1.10** to **$5.49.**

Asbestos Irons—best thing yet in the way of cold handled irons; put up in sets of three, with one hood and one asbestos covered stand; nicely packed in a neat box; a splendid gift at **$1.75.**

Gifts of Jewelry

Our Jewelry Store is a revelation to all newcomers and a source of delight to those who know the store best. In this division of this remarkable emporium we have gathered the most varied stock of novel jewelry to be found in any store in the State.

Our jewelry comes from the **largest and best** factories in this and foreign countries. It is of the most dependable character, and while many of the things we show are in the lower priced class, we still have a broad representation of jewelry of the better sort vying in this particular with the best specialty jewelry stores.

In solid gold and diamond set jewelry we are showing a generous variety of styles in everything ornamental.

The collection of watches is unusually large, running from the boy's timepiece up to beautiful diamond set watches as high in price as almost any one cares to go.

Solid Gold Bar Pins—Hard enamel in light blue, set with 21 genuine half pearls; pretty and dainty shape; has safey catch; price **$8**
Others from **$2.00 to $10.**

Solid Gold Pin Sets—Consisting of two small pins and one large pin—bar effect, decorated with white enamel. set with genuine baroque and half pearls; safety catches; price.....**$15.50**
Others from **$2.50 to $20.**

Solid Gold Necklaces, lavalliere effect of braided gold, set with 12 whole pearls and amethyst center, with baroque pear shape and amethyst drops; price.....**$26**
Other from **$5 to $50.**

Solid Gold Necklaces, festoon effect of genuine seed pearls, ornamented with solid gold drop, set with 12 whole pearls and large diamonds on top, with a tassel of the seed pearls, very pretty; price **$32.50**
Others from **$5 to $50.**

Solid Gold Necklaces, with medallion, set with a centre of ten whole pearls, edged entirely with 47 whole pearls, ornamented with scroll and leaf effects of old English and green finishes; something very new and novel; price **$21.50**
Others from **$15 to $35.**

Solid Gold Brooches, diamond shape thread effects, set with two diamonds and two whole pearls on sides, with amethyst centre, ornamented with leaves of pearls on two sides; safety catch, price **$25.50**
Other from **$1.00 to $200.**

Solid Gold Brooch, scroll effect, entirely studded with genuine half pearls, diamond center, can be worn as brooch or used for chatelaine pin; safety catch; price **$20.75**

Solid Gold Bracelets—faucet cut, joint and catch, old English finish; price **$10**

Solid Gold Lavalliere Drops fancy shape, studded with half pearls, and has pearl shape amethyst in centre, with a baroque pearl drop; price.....**$6.50**
Others from **$1.50 to $35.**

Solid Gold Scarf Pin of gold wire, worked into the shape of eternal question with whole pearl, with diamond centre; price.**$7.50**
Others from **$5.00 to $75.**

Solid Gold Scarf Pins; fancy pattern, set with half and whole pearls; sapphire center, diamond on top **$12**

Solid Gold Lockets; suitable for fob or watch chain; lion's head, with garnet eyes and diamond in mouth, rose finish; price..**$15.50**

Solid Gold Lockets; border of floral design; hand etched; plain center; suitable for monograming; old English finish, price.**$10**
Others from **$3 to $35.**

Solid Gold Fob—Bar effect with signet, charm, extra heavy old English finish; price..**$12.50**
Others from **$4.50 to $25.**

Solid Gold Link Cuff Buttons—Fancy engine turned; extra good weight; old English finish;...**$5**
Others from **$1.50 to $15.**

Solid Gold Link Cuff Buttons—Set with large fine cut amethysts, in Roman finish; price **$5**

Solid Gold Tie Holders; new shape of bar effect with narrow fancy edge; plain centre for engraving, rose finish; price..**$2.50**

Solid Gold Tie Holders; oval shape; entirely plain diamond centre; roman finish; price...**$9**
Others from **$1 to $26.**

Solid Gold Bracelets; braided effect, with signet; clasp; complete with safety chain; Roman finish; price **$14**
Others from **$4.50 to $40.**

Solid Gold Coat Chain—suitable for wearing watch in coat pocket, of fine braided gold and plain button with thread edge; price **$8**
Others from **$4 to $15.**

YOU SHOULD BUY THESE IN HALF-DOZEN LOTS.

Here is a 2-Day Sale of Stockings in anticipation of your Christmas needs., all of them priced so as to make it an advantage to you to buy in half-dozen pair lots and have them boxed ready for gift giving.

ARE THESE IN COPPER AND NICKEL.

If you would give something useful and at the same time beautiful we would urge you to visit that section of our bright and beautiful Basement devoted to copper and nickel ware.

Here you will find a wonderful collection of such useful articles as—

Chafing Dishes, Coffee Pots, Coffee Machines, Teapot Stands, Alcohol Stoves, Punch Sets, Match Trays, Ash Trays, Smoking Sets, Coffee Percolators, Chimes and many other smaller articles.

Group 1—Women's imported and Domestic Full Fashioned Black Cotton Stockings; various weights, including split, unbleached soles; the pair.....**25c**
Six pairs for $1.25.

Group 2—Women's imported Full Fashioned Stockings of black lisle or cotton; various styles and weights; the pair.**35c**
Six pairs for $1.75.

Group 3—Women's High Grade imported Stockings; full fashioned; a large variety of lisles and cottons to choose from; the pair **50c**
Six pairs for $2.50.

Group 4—Men's imported full fashioned Socks; fine cottons; medium and heavy weights; many kinds to choose from; pair..**25c**
Six pairs for $1.75.

Group 5 — Men's Imported Socks; full fashioned cottons and lisles; various weights; the pair **35c**
Six pairs for $1.75.

Group 6—Children's full fashioned Black Cotton Stockings; double heels, toes, soles and knees; medium and heavy weights; the pair.....**25c**
Six pairs for $1.25

TIZ—For Tender Feet

A new, scientific medical toilet tablet Which Draws Out All Inflammation and Soreness.

This remarkable foot bath remedy is **Superior to Powder, Plaster or Salve** and is guaranteed to cure Corns, Callouses, Bunions, Frostbites, Chilblains, Ingrowing Nails, Tired, Aching, Swollen, Nervous, Sweaty, Bad Smelling Feet.

Smaller Shoes Can Be Worn by using TIZ, because it puts and keeps the feet in perfect condition.

TIZ is for sale at all druggists, 25 cents per box or direct if you wish from Walter Luther Dodge & Co., Chicago, Ill.

PAINTERS AND DECORATORS.

Take a Look in our Window and you will be convinced that the latest in interior work—Aorochrome Washable Wall Decoration—is very handsome and effective.

Woolston & Buckle
Painters and Decorators
143 NORTH AVENUE.

THE REASON

I have the confidence of the public is because I never take a contract at a figure too low to enable me to do the work properly and give permanent satisfaction to the customer. It may cost you a little more in the beginning, but a great deal less in the end.

James C. Hansen
Decorator, Paper Hanger & Painter
Dealer in Wall Paper, Paints, Oils, Glass, &c., &c.
141 East Front St. Tel. Call 346

M. WARREN
PAINTER, DECORATOR and PAPERHANGER
85 SOMERSET ST.,
opposite Sangerbund Hall.

Arrival and Departure of Mails

PLAINFIELD POSTOFFICE.

June 15, 1910.

NEW YORK MAILS.
Arrive—6.30, 8.00, 8.40, 11.45 a. m., 1.30, 2.30, 5.00, 5.30, 8.30 p. m., 12 midnight.
Close—6.30, 8.00, 9.00, 10.30, 11.50 a. m., 2.00, 3.50, 5.50, 7.20, 7.45, 9.00 p. m.

SOMERVILLE AND EASTON.
Arrive—8.40, 10.00 a. m., 12.30, 3.15 and 7.00 p. m.
Close—8.00 a. m., 12.35, 1.30, 4.30, 5.00 p. m.

PHILADELPHIA DIRECT.
Arrive—6.30, 8.00, 8.40, 11.45 a. m., 12.30, 2.30, 7.00 p. m.
Close—6.30, 8.00, 11.30 a. m., 12.35, 2.00, 3.50, 5.50, 7.45, 9.00 p. m.

THROUGH FAST MAIL FOR EAST.
Close—11.50 a. m., 3.50, 7.10 p. m.

DIRECT THROUGH FAST MAIL FOR WEST.
Close—6.30, 11.30 a. m., 1.30, 5.00 and 7.45 p. m.

DIRECT SOUTHERN MAILS.
Close—6.30 a. m., 12.35, 3.50, 5.50, 7.45 and 9.00 p. m.

PENNSYLVANIA, WEST OF EASTON.
Close—6.30 a. m., 12.35, 1.30, 5.50 p. m.

ELIZABETH, DIRECT.
Arrive—8.00, 8.40 a. m., 1.30, 2.30, 5.30 p. m.
Close—8.00, 9.00, 10.30 a. m., 12.35, 2.00 5.50, 9.00 p. m.

NEWARK, DIRECT.
Arrive—8.00, 8.40 a. m., 1.30, 2.30, 5.30 p. m.
Close—6.30, 8.00, 9.00, 10.30 a. m., 12.35, 2.00, 3.50, 5.50 p. m.

DIRECT MAILS TO SEA SHORE RESORTS DURING SUMMER.
Close—6.30 a. m., 1.00 and 3.30 p. m.

WATCHUNG.
Arrive—1.00, 6.45 p. m.
Close—9.00 a. m., 5.30 p. m.

WARRENVILLE.
Arrive—1.00 p. m.
Close—9.00 a. m.

SUNDAY MAILS.
Office open from 9.30 to 10.30 a. m.
Mail closes at 5.15 p. m.

E. H. BIRD, P. M.

Advertisements
—FOR—
New York Herald,
World, Times, Sun, Journal, Telegram, American, Brooklyn Eagle
—and—
Newark Evening News
Received at
The Daily Press
AT REGULAR OFFICE RATES.

EXECUTOR'S SETTLEMENT. Notice is hereby given, that the account of the subscriber, Executor of Josephine M. Runyon, deceased, will be audited and stated by the Surrogate, and reported for settlement to the Orphans Court of the County of Union, on Wednesday, the fourteenth day of December, next.

Dated November 9, 1910.

THOMAS A. RUNYON.
NELSON & WILLIAM N. RUNYON,
Proctors.
11 10 5th Fees $4.20.

Kindling and Grate Wood
Cedar Posts and Bean Poles. Prompt deliveries. Orders received at 89 SOMERSET STREET.
JOHN MOBUS
P. O. Box 320. Telphone 19-F-42.

A LITTLE THING.

A little word
Just letters three,
One syllable,
Short as can be,
So tiny, seems
Beyond one's banns,
Yet it can wreck
The biggest plans.

It nullifies
The highest praise;
On surest things
It puts new phase,
A promise great
I brings to naught,
It alters e'en
The finest thought.

There's not a word
For meaning ridged,
Can beat it in
The unabridged;
The grandest plans
Oft feel its cut—
That mean and measly
Little "but."

MANY COATS.

"There's a fellow that puts a different color coat on almost every day."

"He must be a millionaire."

"No; he's a painter."

His Motive.

When her husband used the mallet
He must of thought, of course,
That the bump he gave would save him
The disgrace of a divorce.

Useless Law.

"The copyright law is nothing but a hold-up game on the part of the government," remarked the would-be humorist.

"Why," rejoined the writer who had arrived, "I thought it an excellent law."

"Well, it isn't," answered the other. "Why, I never copyright my jokes, and no one ever steals them."

Friendship's Tribute.

Gladys—Did you see what the society column of the Daily Bread said about Nia Gillard the other morning? "She moves with ease and grace in our most exclusive circles!"

Maybelle—Yes, I read it. It's dead certain that the editor who wrote that had never seen her on roller skates.

The Sarcastic Answer.

He had one hand tied up in a cloth.

"What's the matter?" queried the party with the rubber habit.

"Burned my fingers," replied the victim.

"How?" asked the other.

"Heaping coals of fire on an enemy's head," was the answer.

His Homecoming.

Neighbor—What was that loud noise I heard early this morning?

Lady Next Door—I guess it was the dawn breaking, you heard.

Neighbor—The dawn breaking!

Lady Next Door—Yes. It generally breaks with a crash in our front hall.

Exactly.

"Wasn't King George about to go on an ocean voyage at the time of King Edward's death?"

"Yes, but he had to give it up in order to mount the throne."

"Postponed on account of reign, eh?"

A CRAZY MAN.

"I want a divorce from my wife."

"On what ground?"

"Insanity."

"How long has she been that way?"

"She isn't that way; I was to marry her."

Changed.

With lemons going up and up
To heights we never knew you
May believe she loves you not
She hands a lemon to you.

Doomed.

"I see that Hamilton, the man-bird, smokes cigarettes."

"Then it is a race between the flying machine and the cigarette as to which gets him first."

Sympathizing With the Landlady.

"And what would you say if you had a boarder that wouldn't eat no canned stuff at all?"

"I'd say he was uncanny."

R. W. BARNES
217 PARK AVENUE PHONE 1519-W
New Honey, Mince Meat, Figs, Fard Dates, Maple Syrup, Nuts, Oranges. Grape Fruit, Home-made Baked Beans. Potato Salad, Crullers, Cheese, Pickles,
FLEMINGTON SAUSAGE

PLAINFIELD WINDOW CLEANING CO.
H. MERSTRICH, Prop.
Stores, Offices, Private Residences, New Buildings, Cleaned, Scrubbed and Oiled. Office, 145 East Front Street. Tel. 884-J.

Try a Press Want Ad

HENRY WIERENGA
Residence 'Phone 517-3.
Furniture, Freight, Baggage, Express and Rigger.
PIANO MOVING A SPECIALTY.

Here Comes **I. RICHARDS** the old time buyer of all kinds of men's clothing, and will pay the highest prices. Call or write and will call. 'Phone 875-J.
17 Somerset St. 11 1 2mo

The Riverman

By STEWART EDWARD WHITE

Copyright, 1908, by the McClure Company Copyright, 1907, 1908, by Stewart Edward White

"One other thing," concluded Orde. "I want this investment to get no farther than the office door. You see, this is for Bobby, and nothing spoils a man sooner than to imagine the thing's all cut and dried for him, and nothing keeps him going like the thought that he's got to rustle his own opportunities. Bobby's going to have the best education possible. He's going to learn to be a lumberman by practical experience, and that practical experience he'll get with other people. No working for his dad in Bobby's, I can tell you. Then, when he's worked into the harness a little, the old man will take him out and show him the fine big sugar pine and say to him: 'There, my boy; there's your opportunity, and you've earned it. How does Orde & Son sound to you?'"

"How does Orde & Son sound to you?"

Taylor nodded several times.

"I believe you're on the right track. Count on me."

As Orde walked home that evening after a hot day his mind was full of speculation as to the immediate future. He had a local reputation for wealth, and no one knew better than himself how important it is for a man in debt to keep up appearances. Nevertheless decided retrenchment would be necessary.

Chapter 29

NEWMARK marched precisely down the street to Heinzman's office. He found the little German in. Newmark demanded a private interview and without preliminary plunged into the business that had brought him.

"Heinzman," said he abruptly, "my partner wants to raise $75,000 for his personal use. I have agreed to get him that money from the firm."

"Proceed," said Heinzman shrewdly.

"As security in case he cannot pay the notes the firm will have to give he has signed an agreement to turn over to me his undivided one-half interest in our enterprise."

"Vell? You vant to borrow dot money of me?" asked Heinzman. "I could not raise it."

"I know that perfectly well," replied Newmark coolly. "You are going to have difficulty meeting your July notes as it is."

Heinzman hardly seemed to breathe, but red blazed in his eye.

"I intend," went on Newmark, "to furnish this money myself. It must, however, seem to be loaned by another. I want you to lend this money on mortgage."

"What for?" asked Heinzman.

"For a one-tenth of Orde's share in case he does not meet those notes."

"But he vill meet the notes," objected Heinzman. "You are a prosperous concern. I know somethings of your business also."

"He thinks he will," rejoined Newmark grimly. "I will merely point out to you that his entire income is from the firm and that from this income he must save twenty odd thousand a year."

"If the firm has hard luck"— said Heinzman.

"Exactly," finished Newmark.

"Vy you come to me?" demanded Heinzman at length.

"Well, I'm offering you a chance to get even with Orde. I don't imagine you love him."

"Vat's de matter mit my gettin' efen with you, too?" cried Heinzman. "Ain't you beat me out at Lansing?"

Newmark smiled coldly under his clipped mustache.

"I'm offering you the chance of making anywhere from thirty to fifty thousand dollars."

"Perhaps. And suppose this liddle scheme don't work out."

"And," pursued Newmark calmly, "I'll carry you over in your present obligations." He suddenly hit the arm of his chair with his clinched fist. "Heinzman, if you don't make those July payments what's to become of you? Where's your timber and your mills and your new house and that pretty daughter of yours?"

Heinzman winced visibly.

"I vill get an extension of time," said he feebly.

"Will you?" countermarked Newmark.

"Vell, maybe," laughed Heinzman uneasily. "It looks to me like a winner."

"All right, then," said Newmark briskly. "I'll make out a mortgage at 10 per cent for you, and you'll lend the money on it. At the proper time, if things happen that way, you will foreclose. That's all you have to do with it. Then when the timberland comes to you under foreclosure you will reconvey an undivided nine-tenths interest—for proper consideration, of course, and without recording the deed."

Heinzman laughed with assumed lightness.

"Suppose I fool you," said he. "I guess I joost keep it for mineself."

Newmark looked at him coldly.

"I wouldn't," he advised. "You may remember the member from Lapeer county in that charter fight and the $500 for his vote. Try it on and see how much evidence I can bring up. It's called bribery in this state and means penitentiary usually."

"You don't take a joke," complained Heinzman.

Newmark arose.

"It's understood, then?" he asked.

"How so I know you play fair?" asked the German.

"You don't. It's a case where we have to depend more or less on each other. But I don't see what you stand to lose, and anyway you'll get carried over those July payments," Newmark reminded him.

Heinzman was plainly uneasy.

"If you reduce the firm's profits he iss going to suspect," he admonished.

"Who said anything about reducing the firm's profits?" said Newmark impatiently. "If it does work out that way we'll win a big thing. If it does not we'll lose nothing."

He nodded to Heinzman and left the office. As he entered the office of his own firm his eye fell on Orde's bulky form. He paused involuntarily, and a slight shiver shook his frame—the dainty, instinctive repulsion of a cat for a large, robustious dog. Controlling himself, he stepped forward.

"I've made the loan," he announced. "The banks wouldn't touch northern peninsula, so I had to go to private individuals."

"Don't care who deals it out," laughed Orde.

"Thayer backed out, so finally I got the whole amount from Heinzman," Newmark announced.

"I didn't know he was friendly enough to lend us money."

"Business is business," replied Newmark.

From the moment Orde completed the secret purchase of the California timberlands from Trace he became an unwitting participant in one of the strangest duels known to business history. Newmark opposed to him all the subtleties, all the ruses and expedients to which his position lent itself. Orde, sublimely unconscious, deployed the magnificent resources of strength, energy, organization and combative spirit that animated his pioneer's soul.

Newmark worked under this disadvantage: He had carefully to avoid the slightest appearance of an attitude inimical to the firm's very best prosperity. If the smallest incident should bring clearly before Orde that Newmark might have an interest in reducing profits he would know the logic of the latter's devious ways. For this reason Newmark did not dare make bad sales, awkward transactions. The profits of the first year were not quite up to the usual standard, but they sufficed. Newmark's finesse cut in two the firm's income of the second year. Orde roused himself. With his old time energy he hurried the woods work until an especially big cut gave promise of recouping the losses of the year before. Newmark found himself struggling against a force greater than he had imagined it to be.

The end of the fourth year found Newmark puzzled. Orde had paid regularly the interest on his notes. How much he had been able to save toward the redemption of the notes themselves his partner was unable to decide.

What Orde regarded as petty annoyances had made the problem of paying for the California timber a matter of great difficulty. A pressure whose points of support he could not place was closing on him. Against this pressure he exerted himself. The margin of safety was not as broad as he had reckoned. But in any case, if worse came to worst, he could always mortgage the California timber for enough to make up the difference, and more. Against this expedient, however, he opposed a sentimental obstinacy. It was Bobby's, and he objected to incumbering it.

Affairs stood thus in the autumn before the year the notes would come due. Navigation remained open into November. No severe storms had swept the lakes. The barge and her two tows had made one more trip than had been thought possible.

The weather continued so mild that Orde decided that they take on a load for Jones & Mabley of Chicago.

"Did intend to ship by rail," said he. "They're all 'uppers,' so it would pay all right. But we can save all kinds of money by water, and they ought to skip over there in twelve to fifteen hours."

Orde departed for the woods to start the cutting as soon as the first belated snow should fall.

To Newmark, sitting at his desk after Orde's departure, reported Captain Floyd of the steam barge North Star.

"All loaded by noon, sir," he said.

Newmark looked up in surprise.

"Well, why do you tell me?" he inquired.

"I want your orders."

"My orders? Why?"

"This is a bad time of year," explained Captain Floyd, "and the storm signal's up. All the signs are right for a blow."

Newmark whirled in his chair.

"Are you afraid?" he sneered.

Captain Floyd's countenance burned a dark red.

"I only want your orders," was all he said. "I thought we might wait to see."

"Then go," snapped Newmark. "You heard Mr. Orde's orders to sail as soon as you were loaded."

Captain Floyd went out.

Newmark arose and looked out of the window. From the government's flagpole he caught the flash of red from the lazily floating signal. He was little weatherwise, and he shook his head skeptically. Nevertheless it was a chance, and he took it, as he had taken a great many others.

Chapter 30

TO Carroll's delight, Orde returned unexpectedly from the woods late that night. He was so busy these days that she welcomed any chance to see him.

After breakfast Carroll accompanied her husband to the front door. When they opened it a blast of air rushed in, whirling some dead leaves with it.

"I guess the fine weather's over," said Orde, looking up at the sky.

A dull lead color had succeeded the soft gray. The heavens seemed to have settled down closer to the earth. Whirlwinds scurried among the dead leaves on the lawns, chasing them madly around in circles.

"Winter's coming," shivered Carroll.

Carroll resolved to take a drive, as she enjoyed blustery weather. She stopped for Mina Heinzman, and the two walked around to the stable, where the men harnessed old Prince into the phaeton.

They entered Main street, where there was a great banging and clanging of swinging signs and a few loose shutters. All the sidewalk displays of vegetables and other goods had been taken in, and the doors, customarily wide open, were now shut fast.

"I wonder where all the farmers' wagons are?" marveled the practical Mina. "Surely they would not stay home Saturday afternoon just for this wind."

Opposite Randall's hardware store her curiosity quite mastered her.

"Do stop!" she urged Carroll. "I want to run in and see what's the matter."

She was gone but a moment and returned, her eyes shining with excitement.

"Oh, Carroll," she cried, "there are three vessels gone ashore off the piers! Everybody's gone to see."

"Jump in," said Carroll. "We'll drive out. Perhaps they'll get out the life saving crew."

Carroll drove straight ahead until Prince stood at the top of the plank road that led down to the bathhouses. Here she pulled up.

Carroll saw the lake, slate blue and angry, with whitecapped billows to the limit of vision. Along the shore were rows and rows of breakers, leaping, breaking and gathering again. These did not look to be very large until she noticed the twin piers reaching out from the river's mouth. Each billow as it came in rose sullenly above them, broke tempestuously to overwhelm the entire structure of their ends and ripped inshore along their lengths, the crest submerging as it ran every foot of the massive structures.

"Look there—out farther!" pointed Mina.

Three little toy ships—or so they seemed compared to the mountains of water—lay broadside to just inside the farthest line of breakers. Two were sailing schooners. These had been thrown on their beam ends, their masts pointing at an angle toward the beach. Each wave broke in a deluge of water that covered their hulls completely from sight. With a mighty suction the billow drained away, carrying with it wreckage. The third vessel was a steam barge. The shoreward side of her upper works had given away first, so now the interior of her staterooms and saloons was exposed to view as in the cross section of a model ship. Over her, too, the great waves hurled themselves, each carrying away its spoil.

"Poor fellows!" cried Mina.

"What?" asked Carroll.

"Don't you see them?" queried the other.

Carroll looked, and in the rigging of the schooner she made out a number of black objects.

"Are those men up the masts?"

"Are those men up the masts?" she cried.

She set Prince in motion toward the beach.

At the foot of the bluff the plank road ran out into the deep sand. Through this the phaeton made its way heavily. Already the beach was strewn with pieces of wreckage. The crowd gathered at the pier comprised fully half the population of Monrovia. It centered about the life saving crew, whose mortar was being loaded. A stove-in lifeboat mutely attested the failure of other efforts. When the preparations were finished their chief aimed the mortar and pulled the string. The dart with its trailer of line rose on a long, graceful curve. The reel sang. But the resistance of the wind and the line early made itself felt. Slower and slower hummed the reel. By a good 300 yards the shot failed to carry over the vessels.

"There's Mr. Bradford," said Carroll, waving her hand. "Couldn't they get the lifeboats out to them?" she asked as he approached.

"No."

"But surely they will never get a line over with the mortar!" said Carroll. "That last shot fell so far short!"

"They know it. They've shot a dozen times."

At this moment from the river a trail of black smoke became visible over the point of sand hill that ran down to the pier. A smokestack darted into view, slowed down and came to rest well inside the river channel. There it rose and fell on the swell. The crowd uttered a cheer.

"Come and see what's up," suggested Bradford.

He hitched Prince to a log and led the way to the pier.

The Sprite was lying close under the pier. Harvey, the negro engineer, leaned against the sill of his little square door, smoking his pipe.

"I wouldn't go out there for a million dollars!" cried a man excitedly. "Nothing on earth could live in that sea!"

"What are they going to do?" asked Carroll.

"Haven't you heard?" cried the other. "This is one of Orde's tugs, and she's going to try to get a line to them vessels."

Bradford turned abruptly and brushed toward the tug, followed by Carroll and Mina. At the edge of the pier was the tug's captain, Marsh, listening to earnest expostulation by a half dozen of the leading men of the town, among whom were both Newmark and Orde.

"Gentlemen," said he crisply, "I'm entirely willing to take all personal risks. The thing is hazardous, and it's Mr. Orde's tug. It's for him to say whether he wants to risk her."

"Good Lord, man, what's the tug in a case like this!" cried Orde.

"I thought so," replied Captain Marsh. "I'll take her out if I can get a crew. Harvey, step up here."

The engineer hoisted his long figure through the doorway.

"Harvey," said Captain Marsh briskly, "we're going to try to get a line aboard those vessels. It's dangerous. Will you go?"

"You all goin', suh?" he asked.

"Of course."

"I reckon I'll done half to go, too," said Harvey simply. He swung lightly back to the uneasy craft below him.

"I want a man with me at the wheel, two to handle the lines and one to fire for Harvey," said Captain Marsh.

"That's our job," announced the life saving captain.

"Well, come on, then."

Captain Marsh shook the hand which Orde, stooping, offered him.

"I'll try to bring her back all right, sir," said he.

"To h— with the tug!" cried Orde "Bring yourself back!"

Marsh entered the pilothouse.

"Cast off!" he cried. The "jangler" called for full speed ahead.

"Brave chaps! Brave chaps!" said Dr. McMullen to Carroll. "But, do you know, to my mind, the bravest of them all are that nigger and his fireman nailed down in the hold where they can't see nor know what's going on."

The tug had rounded the end of the pier. The first of her thousand enemies, sweeping in from the open, had struck her fair.

"She can stand that, all right," said one of the life saving crew. "But wait till she drops down to the vessels."

The Sprite was now so distant that the loom of the great seas swallowed her from view save when she rose on the crest of some mighty billow.

"There, she's turned now!" cried some one.

Beneath the trail of black smoke she had shifted direction. With startling swiftness the Sprite darted out of the horizon into full view. For the first time the spectators realized the size and weight of the seas. One moment the whole of her deck was visible, the next her bow alone showed high as the back suction caught her and dragged her into the hollow. A sea rose behind. Nothing of the tug was to be seen. It seemed that no power could prevent her being overwhelmed. Yet somehow always she staggered out of the gulf until she was again cast forward like a chip.

"Maybe they ain't catchin' p'ticular h— at that wheel to hold her from yawing!" muttered the tug captain.

The Sprite rushed at the outer line of breakers. The combers crested and fell with a roar, just as in milder weather the surf breaks on the beach. A woman in the crowd screamed. But at the edge of destruction the Sprite came to a shuddering stop. Her powerful propellers had been set to the reverse. Thus she hovered on the edge of the breakers, awaiting her chance. If one of the waves should happen to crest and break, the water, catching the tug on her flat stern deck, would indubitably bury her. The situation was awful in its extreme simplicity. Would Captain Marsh see his opportunity before the law of chances would bring along the wave that would overwhelm him?

Two or three of the townsmen walked up and down. One woman prayed aloud in short hysterical sentences.

"O God, save them! O Lord, O Lord!"

Orde stood on top of a half buried log, his entire being concentrated on the maneuver being executed. Only Newmark apparently remained as calm as ever.

Suddenly, without warning, occurred one of those inexplicable lulls that interpose often amid the wildest uproars. Between two waves the Sprite darted forward directly for the nearest of the wrecks.

"She'll collide!" some one shrieked.

But the tug swerved and turned on a long diagonal across the end of the bar.

(To be Continued).

—Advertise in The Daily Press.

We Can Save You many dollars on your Furniture purchases, besides, we give you well made and artistic designed patterns of the newest and best style of Modern Home Furnishings. Every room in your house can be elegantly furnished at a moderate cost.

For A Christmas Gift what could be more useful than a piece of Furniture of handsome design and good workmanship. Now is the time to make your selection and have it delivered when you want it.

POWLISON & JONES
149-151 E. Front St. Plainfield, N. J.

COAL DEALERS.

JOS. HARRIGAN
OLD COMPANY'S LEHIGH COAL
929 South Avenue
Telepho... 198.

TenEyck & Harris,
Dealers in
LEHIGH VALLEY COAL
Office: Rowley's Drug Store, 118 West Front Street. Telephone 548-w.

GEORGE O. STEVENS
747 West Front St.

R. L. CLINE
(Successor to C. H. Ruggs & Co.)
Best Quality Lehigh Coal
Yard and office 436 West Third St Tel. 98

TenEyck & Kelley
Successors to Keeley Co.
COAL
741 SOUTH AVE. Tel. 1155

WALTER TEMPLE
SUCCESSOR TO RHEAUME.
COAL and WOOD
Office, 140 E. 4th St. Tel. 80-W
Yard, 674 So. 2d St. Tel. 231

Vail
JEWELER AND OPTICIAN
108 Park Ave.,
calls your attention to his
Rimless Glasses.
They Look Good and You See Good

AUR-MIN-O
CURES DRUNKENNESS with or without the knowledge of the patient. Cure effected or money refunded. AUR-MIN-O a secret remedy, AUR-MIN-O B, Voluntary Remedy, $1.00 per box, or six boxes for $5.00. Free book. For sale at G. M. NAGLE'S DRUG STORE, Front and Grove Streets.
THE AUR-MIN-O Co., Inc.,
64 West 101 St. 38tu-th-s tf NEW YORK

E. B. Maynard's
Tonsorial Parlors. Electrical Massage for face and hair. First-class work. Children's Hair Cutting a Specialty. Tel. No. 754-R.
141 NORTH AEVNUE.

PARQUET & HARDWOOD FLOORS
Old Floors Refinished
GEO. E. WATT
150 North Ave. Tel. 333-w

THE OLD-RELIABLE HOME FURNISHERS
COWPERTHWAIT AND VAN HORN CO.
73-75 MARKET STREET ESTAB. 1860 NEWARK N.J.

One of Many Gifts
You'll Find At Old Reliable "No. 73."

This Store has any number of practical Gifts for every member of the family!

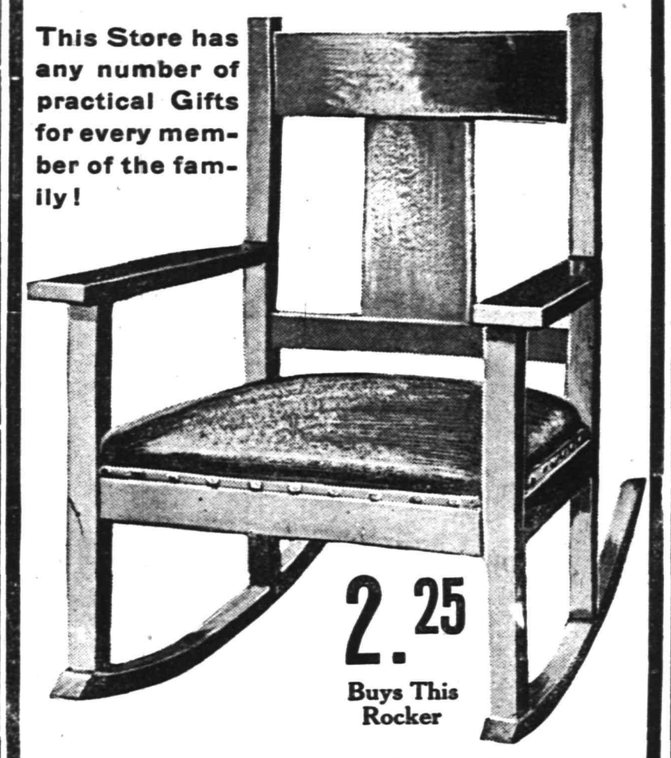

2.25
Buys This Rocker

Reg. $4.50 value—Early English Oak, Excellent Construction, Upholstered in Imitation Leather, Big Value for 2.25!

Add one to your account—NO DEPOSIT—or Open an Account with us To-Day; If you prefer to Pay CASH, Take 10% Off—this applies all thru' the store!

For "HIM"
Couch . . . . . $7.75 up.
Bookcase . . . . . 7.75 up.
Office Desks . . . 13.50 up.
Magazine Stand . 1.45 up.
Library Lamp . . . 1.95 up.
Clock . . . . . 2.85 up.
Framed Picture . . 1.95 up.
Office Rug . . . . 7.25 up.
Library Table . . . 5.50 up.
For "HER"
Sewing Machine $22.00 up.
Rocker . . . . . 1.95 up.
Carpet Sweeper . . 2.75 up.
Piano Stool . . . . 5.75 up.
Writing Desk . . . 5.50 up.
Brass Bed . . . . . 9.95 up.
Dinner Set. . . . . 5.75 up.
Parlor Table . . . 2.50 up.
Portland Range. . 19.00 up.
For the Child
High Chair . . . . 1.95 up.
Desk and Chair . . 4.50 up.

THE OPPORTUNITY IS YOURS
Are YOU one of the lucky ones who have laid in YOUR SUPPLY of COAL from ME, if not, JUST TRY IT, and you will see for yourself what I HAVE SAID of my coal is TRUE.
No better or cleaner coal sold in town at any price.
RICHARD PARROTT, JR.
Phone 1569 686 South Second Street

Advertise in The Daily Press

YOUR ATTITUDE toward THE FUTURE

Will largely depend upon the size of your bank account. If you wish to free your mind from worry, and provide for the exigencies of sickness or hard times, open an account in our Special Department and add to it systematically.

We will pay you 4% interest from December first on all sums in excess of $5.00 deposited before December fourth.

THE PLAINFIELD TRUST COMPANY

"The Bank that pays four per cent."

Roth & Co.

Registered Agents for

SEALSHIP OYSTERS

Fresh Fish for Friday, December 2, 1910

ONE QUALITY—THE BEST

Fresh Herring, lb - 6c	Blue Point Oysters, qt., 25c
Flounders, lb - - 9c	Eggs, strictly fresh, doz. 31c
Weakfish, lb - - 10c	Butter, lb - - 34c
Fresh water Whitefish, lb - - - 10c	Tomatoes, 3 cans for 25c
Codfish Steaks, extra special, lb - 12½c	Corn, 3 cans for - 25c
Chicken Halibut Steak, lb - - - 15c	Smoked and Salt Fish, Bloaters, English Kippered Herring, Salt Cod
Fancy Salmon to boil, lb - - - 14c	Finnan Haddies, lb - 14c
	Salt Mackerel 5c each, 6 for - - 25c

Endress Company

O. P. CRANE, MANAGER

SEAFOOD

OF QUALITY

Cash Specials for the Week

Codfish, to boil, lb - -	14c
Weakfish, lb - - -	11c
Flounders, lb - - -	9c
Bluefish, lb - - -	16c
Nova Scotia Herring, lb -	16c
Silver Salmon, to boil, lb -	18c
Spanish Mackerel, lb -	18c

Halibut, Whitefish, Butterfish, Smelts, Haddock, Rockaway Oysters, L. I. Clams, Scallops, Norway Salt Mackerel and Salt Cod.

Genuine Finna Haddie, lb - 12½c

AMUSEMENTS.

Mme. Schumann - Heink

will give a song recital under the auspices of The Musical Club at the

Plainfield Theatre

on

Friday, Dec. 2, at 8:30

Reserved seats for sale at the box office on November 25. Parquet and lower gallery, two dollars; upper gallery, fifty cents.

1 21 23 25 28 30 12 1 2

PROCTOR'S

VAUDEVILLE THEATRE.
THE BEST REFINED VAUDEVILLE.
ENTIRE CHANGE MONDAY AND THURSDAY.
TODAY'S PERFORMANCE.

Kyle, Gurney & Co., sketch, "The Widows Bachelor;" Aletheia & Alexis, Greek Mind Readers; Cotton's Donkeys, two spasms of fun; Fox & Evans, "Emperors of Dancing."

McVEY'S

HOME DINING ROOMS

117 North Avenue.

Board by Day or Week.

Meals to Order at all Hours.

Special Dinner Served from 12 to 2.

The Young People's Association of the Crescent Avenue Presbyterian church will meet tomorrow night for Bible study.

PERFECTION PERSONIFIED

in our

Famous Auto Tire Repairs

THE STANDARD TIRE VULCANIZING CO.

118 Madison Avenue

Exclusive Agents For

The Swinehart Auto Tire

and

Dorian Remountable Rims

Telephone 419

PRIVATE SALE

On account of being compelled to go to Germany, I will sell all my household goods, consisting of parlor, dining-room and kitchen furniture, carpets, stoves, beds and bedding; all nearly new.

WERBER,

185 DUER STREET. 11 29 5

Oh, What a Chance.

Trenton, Dec. 1.—William R. Wilson, who served ten years as prosecutor of Union county under Democratic governors, has announced himself as candidate for appointment as judge of the Court of Common Pleas of Union county at the expiration of the term of Judge Atwater. Mr. Wilson says that he believes he still will be entitled to serious consideration for the place by Governor Wilson.

Rev. Thomas Francis of Jersey City, will give Bible readings tomorrow afternoon at 3 o'clock and in the evening at 7:45 o'clock at the church, Duer street and Craig place. His text will be the eighth chapter of Romans.

NEWS OF THE WORLD FOR THE BUSY MAN

Stocks were weak.

Senator Lodge said at Boston that he was a candidate for re-election and would not withdraw.

"Macbeth," a lyric drama by a Swiss composer and adapter, was produced at the Opera Comique, in Paris.

According to statistics compiled in Chicago, the hunting season just ended, cost 113 lives; the injured numbered 81.

James J. Gallagher pleaded not guilty in Jersey City to two indictments growing out of his attack upon Mayor Gaynor.

The suit of Dr. Knapp, who acted as his own lawyer in the proceeding against his father-in-law, was thrown out of court.

After a conference of the steel interests ex-Judge Gary said business was improving and that the present prices would be maintained.

The recount of ballots showed J. P. Fallon and not the incumbent, J. J. Dwyer, was elected justice of the 8th District Municipal Court in 1909.

The ailment of a member of a band of Russian colonists was diagnosed as Asiatic cholera at Almena, Wis., and the entire band was quarantined.

The United States Steel Corporation announced the plan of the pensions which it will begin to pay on January 1 out of the new $12,000,000 fund.

The municipality of Brest, France, entertained Captain Thomas B. Howard, and the other officers of the fourth division of the United States Atlantic fleet.

Members of the Cabinet reported to the President that they had cut down their estimates $14,000,000; Mr. Taft, although much gratified, ordered that still further reductions be made.

Mayor Gaynor made public a letter, in which he said the subway could be built entirely with city money, and that the work should be begun and completed in the shortest time possible.

The New York Tribune correspondent in London says the election contest in Ireland between followers of Redmond and O'Brien has resolved intself into a battle between American dollars and English sovereigns.

It was reported in Cherbourg that a launch, with seven men on board, belonging to the second division of the United States battleship fleet, had been lost in a gale raging off the coast; the fleet under full steam is standing off shore.

Two decisions in favor of the defence in the trial of Hattie Leblanc for the alleged murder of Clarence F. Glover, and the accusation by the defendant's counsel that Mrs. Glover, the widow, had the motive, inclination and opportunity to shoot her husband were the developments in the case at Cambridge, Mass.

LOCAL REALTY TRANSFERS RECORDED WITH CO. REGISTER

The following transfers of local property have been recorded in the office of County Register F. H. Smith at Elizabeth:

Morris Rabinowitz et ux. to Benjamin Esralsky, westerly corner West Third street and Pond place, Plainfield, $1; same to Jacob Pashin, lots 64, 66, 67, 68, block 122, "Tax Map," Plainfield, $1; Enoch Berry et al. to Highland Park Realty Co., northeasterly side Leland avenue, 51 feet of George street, Plainfield, $1; Robert J. Kirkland, sheriff, to Charles W. McCutchen, corner La Grand avenue and Washington street, Plainfield, $1,655; Potter Printing Press Co. to Patrick McDonough, southeasterly side South Second street, 431 feet northeasterly of Grant avenue, Plainfield, $1; same to Cormick McDonough, southeasterly side South Second street, 502 feet northeasterly of Grant avenue, Plainfield, $1; same to John P. McDonough, southeasterly side South Second street, 574 feet northeasterly of Grant avenue, Plainfield, $1.

Franklin Council, No. 41, Jr. O. U. A. M., will meet tonight and initiate several candidates.

The home missionary offering at the Crescent Avenue Presbyterian church thus far this year is $1,220, as compared with $2,000 last year. It is confidently believed that the latter figure will be reached before the end of the year.

TO ENFORCE BLUE LAWS IN DUNELLEN SUNDAY

All candy stores, barber shops, cigar stores and bootblack stands in Dunellen will be closed next Sunday in accordance with an ordinance passed two months ago by the Common Council. The new law is the fruit of a relentless agitation carried on by the church folk for Sunday closing.

The enactment of the ordinance is in a large measure due to the efforts of Councilman Robert F. Bogardus, who is a leading spirit in the First Presbyterian church and is business manager of the Christian Intelligencer. Mayor Sanford, who has the united support of the Council and church members, declared that the law will be enforced to the letter.

Restaurants and drug stores are the only places of business that will be permitted to keep open on the Sabbath. Before the new law was adopted there was some talk of prohibiting the sale of Sunday newspapers, but that suggestion was overlooked in framing the ordinance.

ARISTOCRACY OF MINDS THE VERY LATEST FAD

Mrs. Vance Cheney, founder of the School of Living and Health, with headquarters at the Hotel Collingwood, New York, delivered a lecture on the subject of "The New Aristocracy," yesterday afternoon at the studio of Mrs. McNeill Hopcraft in the Babcock building. There were about thirty-five women present, who listened with interest to the exposition of the doctrine of "The New Aristocracy." The doctrine is an application of new thoughts and new ideas to the old order of things without a disarrangement of the present mode of life, being an aristocracy of minds and kindred spirits, not of wealth, antecedents or blue blood.

It is supposed to suggest a new plane of living, the lecturer explained, where men and women can meet together on a mutual basis. It is primarily an aristocracy of the mind, to develop self-command of one's faculties, self-control, self-knowledge and the spirit of service.

Mrs. Cheney talked about an hour, at the conclusion of which she was asked questions relative to the formation of a League of Right Living and Thinking in this city. Miss Bertha vanNuis Willis sang a solo to the evident pleasure of the women present. She was obliged to respond to an encore. Miss Bertha Whitney was at the piano.

JOURNALISTIC OPINIONS

Wall Street's View.

There can be no doubt concerning the attitude of the New York Sun towards the candidacy of James Smith, Jr., for the office of United States Senator. In an editorial published yesterday morning, the Sun said: "The people of New Jersey are entitled to the services of a man of superior ability and proved usefulness in the senate, and they should see that they get such a man." This is the closing paragraph of an editorial in which the Sun belittles the candidacy of James E. Martine. The only man in view on the Democratic side of the house who is a candidate for United States Senator, and who can show "proved usefulness in the senate" is James Smith, Jr. In sizing up the situation the Sun, of course, takes a Wall street view of it, and if Mr. Smith goes to the senate he may be relied upon to cater to the Wall street interests—Trenton State Gazette. (Rep).

PHILLIES PLAN BIG EXHIBITION SERIES.

Philadelphia, Pa., Dec. 1.—From the way the Phillies are working to make up a route for the playing of exhibition games with minor league and college clubs on the return trip from Birmingham, Ala., next March, Manager Dooin's players will have plenty of work to put them in trim for the interleague series with the Athletics.

President Fogel expects Manager Dooin to divide his players into two teams, the way Connie Mack has always done, and have the teams play every day from the time they leave Birmingham until they reach Philadelphia. The last games will probably be played at Baltimore, with the Eastern League club of that city, on March 29 and 30, which will enable the Phillies to reach home the night before their first game with the Athletics. It is also expected that games will be arranged with Washington on March 27 and 28. Last spring the Phillies played Baltimore first and came to Philadelphia from Washington.

Athletic Pitcher Married.

Palestine, Tex., Dec. 1.—John Coombs, of the Philadelphia American League Baseball Club, was married Tuesday night to Miss May Russ, of this city. The couple left later for Cuba.

Dr. Norman H. Probasco's Bible will hold a special meeting tomorrow night in the parlors of the First Baptist church. All the members are urged to be present.

This Company is prepared to serve the business interests of this community in every possible way and to the end that this service may be extended it offers its facilities to any individual, firm or corporation seeking additional banking arrangements or who may be considering a change in those already existing. Confer with us and allow us to show you how we can assist you. 3 per cent. interest is paid on checking accounts of $500 or more.

THE STATE TRUST COMPANY

CAPITAL ONE HUNDRED THOUSAND DOLLARS

FOUR PER CENT.

4%

Is an attractive Interest rate on deposits

WE PAY IT

On Savings Accounts, no matter how large.

On Checking Accounts 3% on balances of $500.00 and above.

SAFE DEPOSIT BOXES $5.00 and upward per year.

Storage Vaults

CITY NATIONAL BANK

Capital - $150,000.00

Surplus and Profits - 275,000.00

(All Earned.)

SAYS DR. COOK HAS NEW TALE TO TELL

According to an article to appear in Hampton's Magazine, Dr. Frederick A. Cook has stated frankly that he does not know whether he reached the pole or not, and that when he convinced himself that he had reached the goal so many had strived for and lost, he was half crazed. His only reason, Dr. Cook is reported to have said for making this statement, "was to clear himself of the charge of faker which had made him virtually a fugitive for more than a year."

Dr. Cook, according to the magazine, does not make this explanation to clear his skirts as a geographer and discoverer, as it were, but to regain the sympathy and confidence of his fellow citizens. He is quoted as saying that his mind was affected by months of privation in the Arctic seas and that he believes the public will believe he was sincere when he made the assertion that h had discovered the pole

Dr. Cook, it is declared, has told of his travels since he left New York in November, 1909. The statement from Hampton's says he spent much of his time in London, where he frequently met and was recognized by Americans. It adds that he says he never sought to disguise himself, but openly walked the streets with his wife and children. Hampton's says he hopes to return to this country within two weeks to spend the Christmas holidays.

National League Bulletin.

New York, Dec. 1.—President Lynch, of the National League, announced yesterday the following contracts and releases: Contracts—With Brooklyn, William F. Dahlen, Ross E. Erwin, Raleigh Aitchison, Elmer E. Knetzer, E. B. Barger, Otto Miller, George G. Bell, Patrick Ragan, A. W. Burch, Jr., G. N. Rucker, Sanford Burk, Harry Smith, R. J. Coulson, Tony Smith, J. F. Dalton, M. R. Stark, John N. Daubert, Bert Tooley, F. S. Davidson, Zack D. Wheat; with Chicago, Fred Toney; with New York, Beals Becker, Arthur Fletcher, A. H. Bridwell, Harry Gowdys, J. Otis Crandall, Edward Hendricks; with Philadelphia, H. S. Miller. Release—By Pittsburg, to Milwaukee (A. A.), John F. Keenan.

AMUSEMENTS. AMUSEMENTS.

Plainfield Theatre

ONE NIGHT ONLY

MONDAY, DECEMBER 5th

MAURICE CAMPBELL PRESENTS

The Incomparable Comedienne of America

HENRIETTA CROSMAN

IN

"THE DUCHESS OF SUDS"

WITH

Effingham Pinto, Orrin Johnson, Stephen Wright, Herbert Percy, Alex. Calvert, Nora Donar and Others.

An Elaborate Production and a Cast of Unusual Excellence.

PRICES - 25c, 50c, 75c, $1, $1.50.

SECURE SEATS NOW.

M. ABRAMS'

REBUILDING SALE

IS NOW IN FULL SWING.

RUBBERS!

I have the largest rubber stock in this city; my goods were bought direct from the mills. I placed my order before the prices advanced. The prices quoted are cheaper than the retailer can buy these same goods for at the present time. My cellar is loaded with Rubber Boots, Shoes, Arctics and Felt Boots; as we need the room, these prices will move them quickly.

SPECIALS IN RUBBER BOOTS

Men's Storm King Boots, value 5.00, now	$3.75
Boys' " " " " 4.00, now	3.00
Youths' " " " " 3.00, now	2.20
Men's Short Boots, value 4.00, now	2.75
Boys' " " " 3.00, "	2.20
Youths' " " " 2.50, "	1.75
Men's 2 Buckle Combination Boots, value 3.50, now	2.50
" 1 " " Felt Boots, now	2.15

SPECIALS IN RUBBERS

Ladies' (Boston) Storm Rubbers, now	50c
Misses' " " " "	45c
Children's " " " "	40c
Men's " " " "	75c
Boys' " " " "	60c
Misses' Rubber Boots, now	$1.45
Children's " " "	1.25
Men's Heavy Arctics	1.25

A large lot of Storm Rubbers at greatly reduced prices (while they last). Ladies, 35c; Misses, 30c; Children's, 25c

M. ABRAMS

229-233 WEST FRONT ST., PLAINFIELD, N. J.

Branches: Trenton and New Brunswick, N. J.

TRY A PRESS WANT AD.

12 PAGES

THE DAILY PRESS.

12 PAGES

Established May 10, 1887. PLAINFIELD, NEW JERSEY, FRIDAY, DECEMBER 2, 1910. Two Cents a Copy—$5 a Year.

KING'S DAUGHTERS WORK

Encouraging Annual Reports Read at the Meeting of the City Union.

NEED A LARGE NURSERY.

City Nurse and Nursery Matron Tell of Their Work—Balance in Treasury—Mrs. Dodge's Address.

The great and constantly urging need of day nurseries was the topic of a talk given by Mrs. Arthur M. Dodge, at the semi-annual meeting of the City Union, of The King's Daughters, held in the Crescent Avenue Presbyterian church, yesterday afternoon. Mrs. Dodge, president of the Federation of Day Nursery work, has just returned from a trip around the world in the interest of that work. She has been absent about a year and during that time 248 day nurseries have been established in various parts of the country.

Mrs. Dodge spoke of the need of this work, especially in factory towns where, she said, it had been proven that the lives of thousand of children had been saved. She read statistics to show that many children die under the age of two years for lack of care and proper nourishment, and the exception to the rule was in Lowell, Mass., where the day nursery work is far advanced and great efforts are made to provide not only instruction for mothers in the care of children, but to give the children the proper care and feeding. Mrs. Dodge also gave an interesting account of the day nursery work as she found it in Japan.

The speaker brought words of encouragement from the field, showing the great progress that has been made all over the world in the work she represents.

During the meeting twelve of the fourteen local circles of King's Daughters, presented reports, showing that each one is in a flourishing condition with many new members added to the roll. It was reported that since last May, with August omitted when he Day Nursery was closed, there had been 2,121 cared for at the nursery during the year, the number being made up by the days' attendance, the total number, of course, being much less. At present there are twenty-eight babies at the nursery and only four cribs.

The need of a larger nursery and more help is apparent, it was reported, if this work is to be carried on successfully. The city nurses, Miss Olive DeLany and Mrs. Bird, matron of the day nursery, are often called upon to teach mothers how to prepare food for their children and otherwise care for their offspring.

Miss DeLany made 793 visits from May 14 to November 26, attending several operations and assisting in the care of several cases of incurable disease. There were two deaths and sixty new cases were reported during the above period. This report was presented by Miss Lillian A. Force, who is chairman of the nurse committee.

The report of the treasurer, Mrs. Anna Most showed that the total expenses since May for camp and Day Nursery work was $2,459.22, and there is a balance of $384.36 now in the treasury. This work cannot be carried on for less than $250 a month.

Mrs. Frank W. Jones, as president of the City Union of The King's Daughters, presided at the session yesterday. At the conclusion of the talk by Mrs. Dodge and the business tea was served by the members of the Loyal Daughters' Circle, of which Mrs. Peterkin is the president.

FORMER CUSTOM HOUSE OFFICIAL TELLS LIFE STORY.

James Busten, formerly a Custom House official, and, at one time worth $250,000, gave the story of his life at the Salvation Army meeting, last night, telling how drink robbed him of everything and when taken into the Salvation Army Industrial Home, the rag man would not give him five cents for all he possessed.

After being in the home for a time he was converted and today is living a Christian life, delivered from the power of strong drink. "Beside robbing me of money and a three-story house in New York city," said the speaker, "drink robbed me of my wife, family and friends and left me a helpless wreck where every door was closed against me, but the door of the Salvation Army."

THE WEATHER.

Fair tonight and Saturday, not much change in temperature; brisk west and northwest winds. Maximum 39; minimum 25.

—"Country Romance," at Y. M. C. A. tonight; 25 and 35 cents. Benefit Boys' Batallion, First Baptist church. •••

CIVIC BODY'S DIRECTORS

Chamber of Commerce's First Regular Meeting is Largely Attended.

ELECT THE EXECUTIVE BOARD.

Leon R. Thurlow and Mayor Fisk Talk of Municipal Improvements—Annual Banquet.

The first meeting of the newly organized Chamber of Commerce was held in the Board of Trade rooms, last night, and permanents arrangements were made for the incorporation of the Chamber. The meeting was called to order by President Babcock and A. S. Herr, secretary pro-tem, read the minutes of the previous meeting.

Upon motion of Mr. Jeffery, the rules were suspended and the election of a Board of Directors held, the board to hold office until the annual meeting of the Chamber, which will be held on the fifth of January, 1911. President Babcock appointed A. E. Force, H. B. Sweeney and C. J. MacNabb as tellers. The result of the balloting was announced as follows: D. J. Carney, B. Frank Coriell, F. A. Duttenhofer, D. W. Littell, P. J. McDonough, H. Schuldenfrei, T. J. Shirley, M. C. VanArsdale, J. V. E. Vanderhoef, L. B. Woolston and John Ulrich.

While the tellers were at work, former Health Inspector Leon R. Thurlow delivered a most interesting talk on the matter of garbage collection and disposal. The remarks of the speaker were followed closely by the members of the Chamber and were the cause of considerable discussion following the adjournment of the meeting. Mr. Thurlow's address will be found in another column.

Mayor Fisk was then recognized by the President of the Chamber and he was called upon for a few remarks. The Mayor discussed briefly the matter spoken on by Mr. Thurlow and also referred to the lighting of the city with particular reference to the business section. The Mayor was of the opinion that this matter had been talked about for a sufficient length of time and he expressed the hope that Plainfield's business section would receive the illumination it deserved before any great length of time has elapsed. The Mayor also spoke of his efforts to have a factory located in the town and gave an outline of his talk with the persons involved in the transaction of moving their manufacturing plant from a suburb of Chicago into Plainfield. The Mayor's enumeration of the advantages of Plainfield as he outlined them to the prospective locater of a factory showed his familiarty with every phase of the city's life. Both the Mayor and Mr. Thurlow received a hearty vote of thanks from the Chamber for their remarks.

The question of a Chamber of Commerce dinner was then brought up by Mr. Jeffery and it was moved that the president appoint a committee to get busy on this affair. Judge Ulrich spoke of the general sentiment of civic bodies in regard to holding this affair on Lincoln's birthday, inasmuch as there would be absolutely no partisanship involved and it was voted by the chamber that February 13 be the date.

The enrollment in the chamber showed sixty names and there is not the slightest doubt, considering the splendid feeling of enthusiasm which was manifested at the meeting, that the co-operation of all the good men of Plainfield who are willing to sacrifice a little of their time and money for the advancement of the city's interests, will result in a civic body whose name and fame shall be known throughout the State. A meeting of the board of directors will be held in the immediate future and an earnest effort will be put forth to present the work of the chamber to the attention of every citizen of Plainfield whose character and standing are such as to make him desirable as a member of the organization.

To Spend Winter South.

Mr. and Mrs. John H. Staats, of Bloomsbury, the parents of J. A. Staats, of this city, left yesterday with a party of relatives for Crescent City, Florida, to spend the winter. In the party were Mrs. Libbie Barlow, of Frenchtown, sister of J. H. Staats' mother; Mrs. Annie Thompson, of Clinton, his sster, and Mrs. Jesse Oakley, of Elizabeth. Mrs. Barlow is 94 years of age. The trip is being made by train.

Sidney T. Perrin Will Speak.

Sidney T. Perrin, of this city, will be the speaker at the Salvation Army meeting Sunday night. Mr. Perrin is a strong speaker along old time Gospel lines and a profitable time is looked for. The public is invited.

—Don't forget the grand ball of the Buzzard's Club, Saengerbund Hall, tonight. •••

"COUNTRY ROMANCE" GIVEN AS A BENEFIT

The entertainment, "A Country Romance," given for the benefit of the Baptist Boys' Battalion, was largely patronized last night at the Y. M. C. A. auditorium and everyone in the cast received much deserved applause. The young men and women presented this pastoral play with all the aplomb of old time actors, the incidental singing and other musical numbers being rendered with ease and grace.

The scene of the play is the sitting room of a country farmhouse and the play delightfully brings out the quaint old time love scenes characteristic of the times in which farming was the greatest industry in the country. The play will be repeated tonight and it is expected that a large audience will again gather to hear the young people.

The cast of characters follows: Silas Simpson, Ernest Conover; Mirandy Simpson, Violet S. Van Winkle; Grace Simpson, Beulah M. Van Winkle; Jack Fairfax, Harold Leadbetter; Chauncey Lippincott, Horace N. Adams; a lawyer, Howard Parry. Mr. Parry also took the part of Judd Goodman. Miss Lillian Mundy was an accomplished pianist and Harold Leadbetter the soloist. The musical numbers consisted of "Home Sweet Home," "Down at the Huskin' Be," "Without You," and "Put on Your Old Grey Bonnet."

OBSERVE TWENTY-THIRD ANNIVERSARY OF WEDDING

Mr. and Mrs. George Wallace, of 916 West Third street, were tendered a surprise party on Wednesday night, the affair marking the twenty-third anniversary of their wedding. Relatives and friends to the number of about twenty-five marched into the house and took the couple completely by surprise.

Robert Baillie who was in charge of the affair, made a few remarks congratulating the couple on the completion of twenty-three years of married life and expressed the hope that they would have many happy returns of the day.

The evening was then spent in enjoying a program of vocal and instrumental music, dancing and playing games, after which refreshments were served. It was about 2 o'clock in the morning when the guests left for their homes. Among those present were the following:

Mr. and Mrs. John Donaldson, Mr. and Mrs. Fred Cross, Mr. and Mrs. George Wallace, Mr. and Mrs. Robert Baillie, Mrs. Doig, Mrs. Duncan, Mrs. Ross, Miss Ford, Miss Burke, Miss Ross, Mr. Douglas, Mr. McPherson, Mr. Burke, Mr. Hallock and Mr. McNeil. The surprise was arranged by the Misses Burke and Ford.

POSTMASTER BIRD ISSUES AN ORDER ABOUT POSTAL CARDS.

Postmaster E. H. Bird has found it necessary to issue an announcement regarding the mailing of picture postal cards, especially at this time of the year, when the mail is so heavy in this respect. Mr. Bird's announcement is as follows:

"Cards bearing particles of glass, metal, mica, sand, tinsel or other similar substances are unmailable, except when enclosed in sealed envelopes. A two-cent stamp must be affixed to each envelope, not to the card, to insure delivery. All cards which do not conform with the above rule will be sent to the Dead Letter Office at Washington.

Lecture on "The Passion Play."

Rev. Dr. J. S. Zelie, pastor of the Crescent Avenue Presbyterian church, will deliver a lecture at the church, Tuesday evening, December 13, at 8 o'clock on "The Passion Play," which he saw at Oberammergau during his recent trip abroad. The lecture, which will be given under the auspices of the Men's Club, will be illustrated by colored slides, and as the subject is one of general interest the Men's Club extends a cordial invitation to the women of the church to attend.

Hunt Club Chase.

The Watchung Hunt Club will hold its chase tomorrow afternoon, weather permitting, the members meting the hounds at the old Brass Kettle Inn, Scotch Plains, at 3 o'clock, and cover a distance of about ten miles over the surrounding country.

In the Borough Court.

John Higgins, of Stone street, was arraigned before Recorder Dolliver this morning on a charge of intoxication and violent conduct at his home. He was sentenced to ten days in order to help him straighten out.

—Use Press Want Ads.

SERVANT GIRL A THIEF

Emma Konala Nabbed While on Way to Railroad Station.

HAD TRUNKFUL OF STUFF.

Mrs. Joseph D. Phillip and Mrs. M. A. Zook the Victims—Tried to Dispose of Loot at Headquarters.

A clever arrest was made by Detective Sergeant Flynn last night, in the person of Emma Konala, a German servant who in four months of domestic employment in this city, had managed to aggregate a great quantity of the finery so much sought after by fastidious females, at the expense of her emyloyers.

The young woman was first employed in the home of Mrs. Joseph D. Phillips, of Denmark road, and during the three months of her service managed to steal many articles of value and get away with them. Leaving Mrs. Phillips the woman took employment from Mrs. M. A. Zook, of East Sixth street, and here again she began to appropriate things belonging to her employer.

Notwithstanding that twenty dollars in wages was due the young woman last night, she did not choose to wait for it, but packed two grips with things belonging to Mrs. Zook and started for the railroad station, evidently with the intention of making a get-away to New York. Detective Sergeant Flynn intercepted her on Watchung avenue at the corner of Fifth street and brought her to police headquarters, where, in an attempt to do away with some of her loot, she was caught in the act by Captain Frederickson.

Miss Konala is about twenty years old and comely, but according to the police is an experienced hand at the game. Among the goods taken are silk underwear, lace sunshades and other articles of feminine apparel whose value has not been estimated. The woman was remanded for a further hearing tomorrow morning before City Judge William N. Runyon.

Mrs. Phillips, who is in Atlantic City, has been notified of the arrest and will probably come back to identify some of the stuff stolen which the young woman acknowledges as belonging to her.

WHITE PLAGUE CAMP SITE DECISION DEC 9

Two communications, signed by a large number of residents, one from Elizabeth and the other from Plainfield, and both accompanied by resolutions, were received by the Union County Board of Freeholders, yesterday, urging that the proposed tuberculosis camp be established at the respective places. The Plainfield petitioners want the camp located on the mountains back of Scotch Plains while the Elizabeth people want it located near that place.

The petition favoring the site at Scotch Plains contained the greatest number of points in favor of the local site, they being elevation, pure water supply, opportunities for raising products, and a building which can now be used for administrative purposes. In addition this land can be purchased for a reasonable sum, while other suggested sites cost a great deal more.

The board decided to hold a special meeting on Friday, December 9, when this matter alone will be discussed with a view to deciding on a site.

Resolutions were adopted yesterday providing that all books, bills and vouchers be opened for the inspection of any newspaper or citizen; that all newspapers and citizens are invited to inspect all bills paid by the county for any purpose and that for the convenience of such newspapers and citizens; who may desire to inspect them, the clerk of the board is instructed to be in the freeholders' room at the Courthouse for the next ten days, between the hours of 9 and 12 o'clock in the morning, excepting Sundays.

Mrs. Leonard Young.

Mrs. Leonard Young, of 309 West Second street, died at her home at noon today, following a brief illness. She was forty years old and leaves one son, Leonard Young, Jr. Her husband is a barber and formerly conducted a shop on Somerset street. He is located at Roselle Park at the present time.

Men's Club Meeting.

The Men's Club of Warren chapel will meet tonight at 8 o'clock and Superintendent H. C. Krebs, of the borough schools, will deliver an address on "Grant." All men are invited.

SUIT AGAINST CENTRAL FOR BIG DAMAGES FAILS

A verdict of no cause for action was rendered in the United States district court in New York, yesterday, against Henry Alexander, of Liberty street, this city in his suit to recover $15,000 damages from the New Jersey Central Railroad. The case had previously been heard twice, once at White Plains and once in New Yorrk, being dismissed each time on technical gounds. It was finally heard yesterday and the jury reached its decision in a short time.

Alexander, who is colored, was riding on one of the company's coal trains about 6 o'clock in the morning one day two years ago, when his injuries were received. He claimed that an employe pushed him from the car, causing him to fall beneath the wheels. He was taken to Muhlenberg Hospital, where both legs were amputated. The suit for damages was based on the alleged action of the employe while the railroad simply contended that Alexander was trespassing on its property and fell from a train as he was in the act of stealing coal. The plaintiff was represented by a New York lawyer.

In speaking of the case today, one of the railroad officials said that as a result of this case steps would probably be taken to indict some of the witnesses for perjury.

SCHUMANN-HEINK IN SONG RECITAL TONIGHT

Madame Ernestine Schumann-Heink will sing tonight in the Plainfield theatre under the auspices of the Musical Club of Plainfield. Her selections are those which are favorites with the concert loving public and the indications are that the house will be filled.

It was noised abroad that this wonderful operatic star intended to curtail her program here in order to sing at a benefit to be given in Newark tonight for the families of those who perished in the recent holocaust in that city. The story is absolutely false. Madame Schumann-Heink will fulfill her contract here and will not leave for Newark until after 11 o'clock, when she will be taken in an automobile. The Plainfielders who attend the recital tonight will be given the full value of their money.

PROTESTING AGAINST TAX ON THEIR AUTOMOBILES

The Union County Board of Taxation held a two hours' session in the Common Council rooms, this morning, for the purpose of receiving complaints from taxpayers who had any objection to make to their assessments as levied by the local Board of Assessors. A large number of taxpayers appeared, stated their reasons for complaint and in a number of instances corrections were made by the board.

Automobiles figured in several complaints before the board, persons claiming that they did not own machines when the levy was made or that they had disposed of their autos and do not now possess them. All of the local assessors were present to discuss the complaints with dissatisfied property-owners.

A Surprise Party.

A surprise party was given for Miss Myra Lippincott at her home, 28 Jackson avenue, in honor of her seventeenth birthday, last night. The evening was pleasantly spent in playing games, after which refreshments were served. Among those present were Myra Lippincott, Charlotte Wadams, Gola Schenck, Mildred Lewin, Jennie Viana, Mary Viana, Bertha Bowlen, Edna Beeching, Alma Carver, Elva Lippincott, Edith Lippincott; Raymond Kline, Ashley Burner, Arthur Hone, George Hartfelder, Ralph Martin, Harry Barry, Mervil Bowlen, Lorene Giddes.

Baptist Ministers to Meet.

The Baptist Ministers' Conference of the East New Jersey Association will hold its regular bimonthly meeting at the Parmly Memorial Baptist church, Jersey City, on Monday morning at 10:30 o'clock. Rev. J. Madison Hare, pastor of the Parmly Memorial church, is the president of the conference, and Rev. John W. Musson, of the Temple Baptist church, this city, is the secretary.

A. O. H. to Dance.

Division 11, Ancient Order of Hibernians, of Dunellen, will hold their annual dance tonight in Sebring's hall 9th West Front street. J. A. Morgan, chairman of the committee on the dance, has made special arrangements to make the event a memorable one and a large number of visiting Hibernians are expected to be present from other cities.

PEPPARD NAME OF CROOK

Alleged Forger Taken to New Haven This Morning to be Arraigned.

MARRIED IN BUENOS AIRES.

Wife is of a Refined Boston Family—Exonerated from Participation in Crime—An Episode.

After a search conducted by Chief of Police Kiely and Detective Captain Thomas J. Dunn, of New Haven, Conn., last night, documents were discovered which revealed the identity of the forger who has been masquerading under the name of Charles E. Davis and Charles E. McDonald. The man's real name is Dr. John Leonard Peppard, and he is a native of Nova Scotia. He is a graduate of McGill University, Montreal, Canada. His wife comes of a well known Boston family. Her full name is Margaret Agnes Fulton and is a graduate of Smith College. The couple were married at Buenos Aires, Argentina, on November 28, 1908.

The couple confessed this morning to having burned a mass of papers in the furnace of Truell Inn, where they boarded, some of which would have revealed stories of crimes committed in other places. The search last night was mainly for the purpose of finding these papers and as they were not found the trunks were released and only the stolen goods contained in them confiscated. These pieces of silverware and other articles will be shipped to New Haven subject to garnishee and held for identification by any who may be able to identify them.

Peppard was taken to New Haven this morning by Captain Dunn and parted from his wife in Chief Kiely's office. Their final words to each other must have been of an affectionate nature for when they were parted tears were seen to be coursing down the woman's checks. Mrs. Peppard has been cleared from any participation in the crime charged to her husband and will in all probability go to her parents' home in Boston today.

The jewelry which was found in one of the trunks is all claimed by Mrs. Peppard as her personal property and she has been allowed to retain it. While searching the apartments of the couple last night, Chief Kiely missed one of the very fine razors which he knew Peppard owned and after a long search found the missing blade sewn in the lining of a magnificent buffalo robe which was among the articles that the man wanted to sell.

TALK ABOUT THE CHURCH AT DINNER OF THE FLOCK.

"Our Church," was the general topic discussed at the Park Avenue Baptist church last night, following a dinner which was enjoyed by about 170 members. The feast was prepared and served by the women of the church. The Sunday school room, where it was held, was artistically decorated for the occasion.

After the dinner Rev. Gabriel R. Maguire, pastor, who presided, called for suggestions and criticisms regarding future work of the church. Every department of work in the church was treated and views to strengthen the weak places. Among those who entered into the discussion were George E. Hall, superintendent of the Sunday school; Miss Florence G. Hawkins, George W. V Moy and David M. Runyon and others. The remarks by Pastor Maguire were very helpful and encouraging.

In discussing plans for the coming year, it was suggested that special meetings might be advantageous, but no formal action was taken. It was decided to place a tablet in the church in memory of the late Dr. Robert Lowry, who was a beloved pastor of the church. He served the church as pastor without any salary.

Reception to New Pastor.

Rev. Henry J. Johnston, former pastor of Grace M. E. church, the borough, now pastor of the First M. E. church, Hoboken, will be given a welcome reception Monday night by his congregation, clergymen of the various churches and their wives and laymen. Mr. Johnston succeeded Rev. Dr. C. L. Mead, who has gone to Baltimore. He comes from the M. E. church at Port Jervis, N. Y.

A Birthday Party.

Miss Edna E. Smith, of the borough, entertained about thirty-five young folks on Wednesday in honor of her thirteenth birthday. A pleasant evening was spent playing games. She received some handsome presents. Guests were present from New York and Rahway and this city.

—Biggest dance of the season. Buzzard's Club Saengerbund Hall, tonight. •••

WHY THE CITY SHOULD COLLECT THE GARBAGE

Consulting Health Officer Makes Timely Address Before Commerce Chamber.

HE GIVES THREE REASONS.

Urges That Municipal System Supplant the Disgraceful Broken-down Wagon Service—For Economy and Health.

An instructive and timely address on the need for a municipal system of collection and disposal of garbage and ashes was delivered by Consulting Health Officer Leon Thurlow at the Chamber of Commerce meeting last night. It will be recalled that annually for the last nine years, the Board of Health has urged the Common Council to rid the city of the unsanitary and disgraceful condition and to introduce a public system for the removal and disposal of both ashes and garbage.

Mr. Thurlow's address follows:

"To a person looking for a home, Plainfield can boast of attractions second to none in the State of New Jersey. The schools, streets, police and fire departments, the city government, are all modern and maintained for the best interests and comfort of the residents. In one respect, however, Plainfield is sadly behind the times—in the collection of garbage, ashes and rubbish. The method of collecting this municipal waste today is what we might expect to find in a small country town. While all the cities about us have modern methods, we have broken-down wagons, horses and cans, the householder at the mercy of the licensed collector,—who collects or not, as he pleases, and when he chooses—and finally the garbage fed to hogs and brought back to Plainfield in the form of pork.

"I want to give three reasons why these conditions should not be allowed to exist, i. e.:

"First, on account of the expense.

"Second, on account of the inconvenience and discomfort to the residents.

"Third, because of the possibilities of the spread of disease.

"(1) Expense: I have placed this first as it is considered by many to be of far more importance than the others.

"There are in Plainfield, at the present time, twenty-one garbage collectors, licensed by the Board of Health, and twenty-eight ash collectors, licensed by the Common Council. These men have the entire city as a field for business and they have no uniform charge. The average householder probably pays from $12 to $15 per year for the removal of the garbage and ashes from his premises. I think that it may be conservatively estimated that $25,000 to $35,000 is spent annually in Plainfield for the removal of garbage and ashes from about one-third of the houses.

"In Montclair this work is done by five one-horse wagons and one two-horse wagon at a cost of $21,500; this includes the cost of disposal by burying in trenches—a cost of ninety-seven cents per capita. In other cities, this work is done at a cost per capita varying from seven to sixty cents; therefore I can see no reason why this work should not be done in Plainfield as cheaply as in other cities, which would certainly be a saving over what is now spent. The entire city could then be taken care of by six neat, modern, sanitary wagons, instead of the twenty or more now in use, which are for the most part, broken-down, unsanitary affairs.

"(2) From the standpoint of convenience and comfort: A municipal system of collection and disposal would certainly be a great advantage over the present method. As I said before, the householder is at the mercy of the collector, who takes the garbage away if it suits his convenience, but if it does not, then the householder must hunt for someone else. During the summer months, a continual stream of complaints is received by the health department of the failure of collectors to remove the garbage of their regular customers.

"In addition, many complaints of the bad odors from the garbage wagons are received. The Board of Health has tried to improve these conditions by requiring garbage to be collected in water-tight metal cans with tightly fitting metal covers, and having all collections in the business portion of the city made be-

(Continued on page 4.)

Magnificent Display of Holiday Goods in Basement Salesroom

BUY YOUR CHRISTMAS GIFTS EARLY. YOU CAN MAKE BETTER SELECTIONS

DOLLS! DOLLS! DOLLS!

Our wonderful exhibit has always attraced the greatest attention, but this year the attraction will be still greater for every kind of doll worth having will be found here in profusion. We import our dolls, thereby assuring our patrons of the best only—direct from where they are made

RAG DOLLS—An immense assortment of Sailor Dolls, Nurses, Little Red Riding Hood, dressed prettily in their respective garbs; prices range from..... .....**25c to $1.00.**

JOINTED DOLLS—Various kinds of the popular Jointed Dolls that go to sleep at your bidding.

KID BABY DOLLS in a full range of different sizes; any taste can be suited.

NON-BREAKABLE DOLLS—Dressed and undressed Cannot be broken, which is a great advantage in itself.

MECHANICAL TOYS

Fire Engines, Hook and Ladders, Patrol Wagons, Trains, Hill Climbers, Air Rifles, Signal Stations, Acrobats, Bears, Dogs, Vacuum Guns, Pistols, Bow and Arrow, Magic Lanterns, Sewing Machines, Chimes, Mechanical Air Ships, Electric Trains, Trolley, Rolly Poly, Lion on Wheels, Trumpets, Horns, Freight Tracks, Coronets, etc., etc.

Magnificent Collection of All the New Popular Books

ALGER'S AND HENTY'S famous collection of books that sell regularly for 25c; will be sold by us, per copy..... **19c**

Then we have the better books with fine binding, and the books that are done up, one in a box for Christmas gifts.

CHILDREN'S BOOKS—Vast assortment of the kind of books that the children delight to look at; including A. B. C. books, Pumpkin Pie, Cinderella, Jolly Alphabet, The Pirates, Three Beans, Jolly St. Nick, Joyful Jingles, etc., etc.

GAMES OF ALL KINDS

Pretty village, Soldiers on Guard, Parcheese, Spelling Boards, Lotto, Pool Tables, Croquet, The Mansion of Happiness, Around the World with Nelly Bly, Hunting the Tiger, Catch the Rabbit, Dominos, The Nut Crackers, Teddy in the African Jungles, Jolly Darkie, Yacht Race, Big Game Hunting, Steeple Chase, Fish Pond, Croquet, Blocks, Wagons, etc., etc.

Sleds and Wagons

The boys will find here the largest and most complete line of Sleds. The kinds that we can fully recommend to give the best service; prices the lowest.

WAGONS—Such a collection of wagons; every conceivable kind of wagon that you could mention. The child that comes here to pick out a wagon will find the greatest variety arrayed so that you can make your selection with the greatest ease; prices run from.....**25c up**

PICTURES. An immense variety of framed and unframed pictures; splendid variety of good subjects; prices range from 10c to 75c.

A.E.Force & Co.

MAGAZINES. Complete line of Christmas magazine numbers, all the popular editions. Send us your order now and we will have them delivered at once to your home.

AMONG OUR NEIGHBORS

DUNELLEN AND VICINITY.

The two-night bazaar at the Presbyterian church commenced last evening with an encouraging attendance. The affair is in charge of the Ladies' Aid Society and the proceeds will be for the benefit of the kitchen fund. Mrs. J. Newton Apgar supervises the sale of fancy articles and a large number were disposed of. Under the direction of Mrs. Silas Naylor a chicken supper was served last night and tonight a chowder supper will tempt the appetites of the visitors. Young women from the church acted as waitresses.

Mrs. Charles H. Dodwell left yesterday for Bridgeton, where she attended a reception given last night by Mrs. Margaret Hall to the officers and past head officers of the Degree of Pocohontas. Mrs. Hall was recently elected Great Pocohontas of the State order to succeed Mrs. Dodwell. The latter will return home this afternoon.

A delegation of members from the Dunenllen Athletic Club journeyed to the quiet precincts of Guina Egg pond district, Wednesday night, and serenaded John Kerwin in honor of his recent marriage. The young men were invited into the house and treated in royal fashion, although their coming was entirely unexpected.

Former Mayor Wyckoff is seriously ill at his home on Dunellen avenue with pneumonia. Dr. Platt is in attendance.

Mr. and Mrs. George Apgar, who have been living in Westfield, moved into one of the Kuldoshes flats Wednesday.

Mrs. John H. L. Peters and daughter, Miss Elsie Peters, spent yesterday with relatives at Cranford.

Charles Debele, Jr., of Rock avenue, has taken a position as clerk with D. T. Hume & Son.

'PLAINS AND FANWOOD.

Samuel Johanson has left for Worcester, Mass., where re will superintend the erection of a large printing press for the Walter Scott Co.

The several Sunday-schools are beginning to get ready for the annual Christmas exercises, which will be held during the holiday week.

Miss Lillian McInerny, who has been visiting Miss Sadie Lee, of Front street, has returned to her home in Plainfield.

Arthur G. Stevens, of Front street, left yesterday for a visit of several days with friends in Boston, Mass.

About twenty of the principals of the public schools in the county visited school No. 1 yesterday.

Miss Evelyn Buckley has returned from a visit of several days with Miss Leora Henry, of Plainfield.

Mrs. George L. Dunn, of Front street, has returned from a visit with friends in Westfield.

CASTORIA
For Infants and Children.
The Kind You Have Always Bought
Bears the Signature of Chas. H. Fletcher

NEWS OF THE WORLD FOR THE BUSY MAN

Stocks were weak.

The Free Hospital for Consumptives at Toronto, Canada, was destroyed by fire.

The boy and girl who spent six weeks in a Catskill cave went home and were married.

Count Adolf von Goetzen, formerly German military attache at Washington, died in Hamburg.

The wholesale price of beef continued to drop, while retail prices remained about stationary.

A Tax Department report indicated that New York could spend more than $200,000,000 on subways in the next five years.

President Taft completed his annual message, which will go to Congress on Tuesday, and it was read at a special meeting of the Cabinet.

Mrs. Lillian M. Glover was on the stand all day at the trial at Cambridge, Mass., of Hattie Leblanc, accused of murdering Mrs. Glover's husband.

The will of ex-Governor David B. Hill was filed at Albany; the principal beneficiaries are Dr. Parry S. Pearse and Peter I. Manweller, both of Albany.

Governor-elect Eugene N. Foss, of Massachusetts, opened his campaign against the re-election of Senator Lodge with a speech at Provincetown, Mass.

The New York Central and the Pennsylvania made concessions in the Erie, Wabash and Grand Trunk to avert what threatened to be a serious rate war.

Nine men were arrested in New York on counterfeiting charges, and five others as witnesses, the former said by Secret Service men to belong to the Lupo gang.

The American Ambassador and Mrs. Reid entertained in London the admirals, captains and other officers of the American battleship fleets now visiting England.

The graft hunters issued subpoenas for F. K. Sturgis, of the Jockey Club, and J. J. Evans, representing the bookmakers' organization, and heard W. O. Robb's views of insurance matters.

Lieutenant Filcher, of the German army, according to an announcement at Berlin, will start on an antarctic exploring expedition next spring; the sum of $175,000 has been contributed for the work.

The new agreement between the express companies and their drivers and helpers growing out of the recent strike was stated by the latter to mean better working conditions as well as higher pay for them.

Dr. Alfred G. Mortimer, of Philadelphia, attacked Dr. W. S. Rainsford for his recent criticism of the Protestant Episcopal Church, asserting that he was sensational and unworthy of serious consideration.

The British Premier, Mr. Asquith, in a speech at Wolverhampton, England, described the new attitude of the Opposition leader, Mr. Balfour, on the issues of tariff reform and the reorganization of the House of Lords as almost indecent.

Porfirio Diaz was inaugurated for the eighth time as President of Mexico. King George, it was said in London, will announce his decision as arbitrator in the Alsop claims dispute between the United States and Chili within a month. A dispatch from Lisbon stated that order had been restored in Macao, Portugal's dependency in China.

If you are dissatisfied with your paper service call on or 'phone
The Hustler
The best service in the city
Morning, Evening & Sunday Papers
Phone 668-J
William H. Olmsted
331 Watchung Ave.

JOHN WIRTH
(Successor to Henry Liefke.)
BAKERY AND CONFECTIONERY
201-203 West Front St. Tel. 728
Orders delivered at short notice

CHAS. KEIDERLING
FURNITURE PACKER.
Furniture, Trunks, Pictures, China, Glass and Bric-a-Brac Packed and Crated for Storage and Shipping. Storage Rooms to Let.
Tel. 559-J. 258 E. Front St.

JOHN WINZENRIED'S
Storage Warehouse
316-318 WEST FRONT ST.
Separate Rooms—Clean and Dry.
Furniture removed with care.
Tel. 640-R. Residence 312 Lee place.

FURNITURE,
OIL CLOTHS,
STOVES, ETC.
LOUIS KADESH
23 Somerset Street

KIVANTINOS & JELLING
Successors to Alex. Lusardi.
Foreign and Domestic Fruits, Choice Confectionery, Nuts, Cigars, etc.
211 W Front St. Tel. 886-W

FURS
At 178 EAST FRONT STREET
Dr. Pittis Office Bui ding

IS the piace at which you always get your money's worth.

IT IS the place guaranteed by many customers of last year and many new customers of this year.

IT IS the place which carries the largest selection of latest styles direct from Paris.

WHY not buy of the real place and get real quality when you are paying real money?

Alterations and Remodeling Are Specialties

GOODS SOLD ON A SMALL DEPOSIT

178 East Front St. Plainfield, N. J.
Charles Kurtzman, Prop.
THE SAME MAN IN THE SAME PLACE
Open Evenings

FURNITURE SALE!
In buying direct from the manufacturers we were fortunate in securing their entire line of
SAMPLE DRESSERS AND SIDEBOARDS
which we have placed on sale at about
ONE-HALF ORIGINAL PRICE
Don't neglect this opportunity to save money, as there will be no duplicates of these numbers after present stock is exhausted.
UPHOLSTERING AND MATTRESS RENOVATING
L. B. VAN CAMP
Front and Somerset Streets. Telephone 868-J.

665-667 BROAD ST. NEWARK
J. WISS & SONS
JEWELRY, SILVERWARE, CUT GLASS.
NOW IN OUR NEW STORE
665-667 Broad Street, Newark
The Largest and Best Jewelry Store in the State
Immense New Stocks, Beautifully Displayed
The Store of Holiday Gifts
Jewelry, Watches, Diamonds, Precious Stones, Silverware, Cutlery and Cut Glass :: ::
Our Usual Low Prices Will Prevail.
WE INVITE INSPECTION

Kensington Riding Academy and Boarding Stable
(Formerly Hugh Gormley's Riding School.)
775 KENSINGTON AVENUE
PLAINFIELD, N. J. Telephone 194.
JOSEPH GRANDL, PROPRIETOR
Beg to announce that a first-class Riding School and Boarding Stable has been established at above address.
Riding lessons given to ladies and children by lady instructor.
Riding lessons for gentlemen by experienced Riding Master.
Gentle, well-broken horses to hire.
Horses boarded at reasonable rates.
Best attention and satisfaction guaranteed.
Horse exchange.
11 30 1mo JOSEPH GRANDL, Proprietor.

DIAMONDS
AND JEWELRY GIFTS
When you buy Diamonds and Jewelry you want to be sure of the quality.
Quality is one thing about which you are absolutely certain when you buy here.
Then, again, you're just as sure to pay the right price for them.
A desirable place to buy gifts, don't you think?
Our showing of dainty and exclusive designs is now complete.
See Window for Specials.
"At the Clock Corner."
HARTDEGEN
Broad Street at West Park
NEWARK

ADVERTISE IN THE DAILY PRESS
USE PRESS WANT ADS

The sale in the millinery department continues; buy a hat now for almost half price.

More For Your Money at—

Tepper's

PLAINFIELD, NEW JERSEY

Dolls! Dolls! The biggest stock in Plainfield. Compare our values and you will buy here.

In no season, heretofore, have we exerted greater efforts or expended more time to assemble a stock of Holiday Goods, Toys and Dolls, so thoroughly complete in every way as you will find here this season.

Nor must we fail to mention a word about values, you can depend on it, that the same generous values which prevail at this store year in and year out, will be as much in evidence during the present holiday season as during any time since we have been in business.

Our careful search of the trade markets afforded us the opportunity of securing many unusual values. In every instance where we were able to affect a saving in price, we pass our good fortune on to you.

Probably you think it is a little early to think of Xmas purchases—but it is not—one can never make Xmas purchases too early. Purchasing early allows you to make selections leisurely, allows you to have choice from fullest assortments, stocks which are at their very best NOW.

And—we want to mention this—we must purchase holiday stocks, as you know, months and months in advance, so once an article is sold no more of that article can be had again this year. This fact alone should influence you to make your purchases just as early as possible.

So as to make shopping for you just as easy and convenient as possible, we have assembled all our toys and dolls in our splendidly equipped daylight-lighted second floor—here you will find attractive displays, plenty of room and ample stocks.

Can we expect you to inpect our stocks tomorrow.

M. & A. TEPPER.

N. B.—Santa Claus will make his headquarters in our Toy Department beginning Monday, December 12, and will be glad to meet his little friends.

Scheuer's Bargains

FOR THURSDAY, FRIDAY and SATURDAY

Scheuer's Best XXXX Minnesota Patent Flour, 24½ Bag 79c; per Barrel - - - $6.25

Franklin Mills Entire Wheat Flour 25c size; 5-lb pkg. **21c**	McCann's New Irish Oatmeal 5-lb tin **53c**	Chow-Chow 32c size Quart bottle **27c**	Maraschino Cherries 45c size; a bottle **39c**	Fresh Milled Rolled Oats 6-lb bag **19c**	California Asparagus Alfo Brand 25c size, a can **19c**
Heinz Gold Medal Mince Meat 75c size; a jar **69c**	Canton Preserved Ginger a pot **23c**	Scheuer's Prepared Buckwheat 3-lb pkg. **12c**	Atmore's Mince Meat 65c size; a pail **59c**	Swift's Borax Soap ten 5c cakes **42c**	Japan Rice Large Grain 3 lbs **14c**
Wyandotte Cleaner and Cleanser 5c size; 1-lb bag **3c**	Shaker Salt 10c size a box **7c**	Porcela The Bath Tub Cleaner 10c size, a package **8c**	Lunch Cocoa Gold Medal Brand 15c size; a can **12c**	Kirkman Borax Soap Powder 20c size; 4-lb pkg. **17c**	Hartley's Orange Marmalade Individual size **6c**

George Washington Coffee Crystal, a can .....30c National Biscuit Co.'s Uneeda Biscuits, pkge 4c

String Figs for Stewing a lb **12c**	Pure Rock Candy Syrup Full Qt. Mason Jar **20c**	Boneless Codfish 28c size 2-lb box **22c**	Fat and White Norway Salt Mackerel 6 for **25c**	Lard Compound a lb **12c**	Pure Lard 3-lb Pail **45c**

FRESH VEGETABLES.

Choice Virginia Sweet Potatoes, ½-bushel basket 39c
Fancy Jersey White Potatoes, ½ bushel basket 45c
Choice Red Onions, pony basket.....25c
Yellow or White Turnips, pony basket 20c
Carrots or Parsnips, pony basket.....20c
Fresh Jersey Spinach, ½ peck.....15c
Oyster Plants, a bunch.....10c
Knob Celery, 3 bunches.....25c
Fresh Jersey Beets, a bunch.....4c
Crisp Jersey Celery, a bunch.....15c

FRUITS.

Sweet Florida Oranges, 216 size, doz.25c
Sweet Florida Oranges, 176 size, doz.30c
Sweet Florida Oranges, 150 size, doz.35c
Florida Grape Fruit, each.....5c
Florida Grape Fruit, 64 size....4 for 25c
New York State Baldwin Apples, pony 40c
New York State Greening Apples, pony 50c
Concord Grapes, basket.....22c
Malaga Grapes, lb.....15c
Cape Cod Cranberries, quart.....10c

IMPORTED AND DOMESTIC CHEESE.

Best American Full Cream Cheese, lb .22c
English Dairy Cheese, a lb.....25c
Best Imported Swiss Cheese, a lb....34c
Best Imported Roquefort Cheese, lb..40c
Beechnut Brand French Camebert, ea.30c
Holland Edam Cheese, each.....$1.10
Pineapple Cheese, each 42c
Muenster Cheese, a lb.....24c
Philadelphia Cream Cheese, each....10c
Neufchatel Cream Cheese, each.....5c
Pimento Cream Cheese, jar.....15c
Pim-Oliv Cream Cheese, jar.....15c

100 S. & H. Stamps with 1 lb Tea **60c**	100 S. & H. Stamps with 1 lb Pre'm Baking Powder **45c**	70 S. & H. Stamps with 1 lb Tea **50c**	30 S. & H. Stamps with 1 lb Coffee **32c**	30 S. & H. Stamps with 1 lb Tea **35c**	20 S. & H. Stamps with 1 lb Premium Java Coffee **27c**

10 S. & H. STAMPS WITH

3-lb Box Starch 20c
Large Bottle Blue.....10c
1 Box Ball Blue 10c
1 Box Allen's Talcum Powder.....10c
1 Box Allen's Tooth Powder.....10c
1 Package Macaroni 10c
1 Bottle Lemon or Vanilla.....10c
1 Bottle Lemon or Vanilla.....15c
1 Can Black Jack Stove Polish.....10c
1 Can Liquid Enameline 10c
1 Package Parlor Matches.....12c
Large Bottle Ammonia 10c
7-lb Bag Salt 10c
1 Bottle Bixby's Shoe Polish.....10c

In Our Meat Department

Fancy Dry Picked Turkeys, lb.....22c
Fresh Killed Guinea Hens, pair.....$1.25
Fancy Jersey Fowl, lb.....18c & 20c
Fancy Roasting Chickens, lb..20c & 22c
Loin of Jersey Pork, lb.....16c
Regular Fresh Hams, lb.....16c
Fresh Pork Shoulders, lb.....15c
Taylor Pork Roll ("by the whole").24c
Armour's Sugar Cured Hams, lb....16c
Fresh Honey Comb Tripe, lb.....12c
Prime Leg of Lamb, lb.....16c & 18c
Short Forequarter Lamb, lb.....12½c
Lamb for stewing, lb.....8c
Prime Chuck Roast, lb.....14c
Boneless Pot Roast, lb.....14c
Fresh Chopped Beef, 2 lbs for.....25c
Pure Pork Sausage, "our own make," lb 18c
Philadelphia Scrapple, 3 lbs for.....25c
Pickled Pigs Feet, 3 lbs for.....25c
Pure Leaf Lard, lb.....14c

Large Granite Tea Kettles given away with 1 lb 60c Tea or 1 lb Premium Baking Powder

J. C. POPE & CO., INSURANCE AGENTS
110 E. Front St. Plainfield, N. J.

Hodge's Pharmacy.
Y. M. C. A. Building.
BELLE MEAD SWEETS.
Tel. 82

McCULLOUGH'S STEAM MILL,
21 Steiner place. North Plainfield, N. J.
R. H. McCULLOUGH, Prop.
Sash, Blinds, Doors, Mouldings, Scroll Sawing, Turning, etc.
Estimates cheerfully furnished.

PLAINFIELD WINDOW CLEANING CO.
H. MERSTRICH, Prop
Stores, Offices, Private Residences, New Buildings, Cleaned, Scrubbed and Oiled. Office, 148 East Front street. Tel. 864-J

Until December 19 this store closes 5:30 P. M., except Saturdays; Open evenings beginning Dec. 19 until Xmas.

Telephone 5500—Market—Five Five Hundred.

L. S. Plaut & Co.

"BEE HIVE." New Jersey's Shopping Centre NEWARK

Saturday Specials of Note
For Xmas or Present Utility

A few examples of the way in which we are prepared to serve you economically Saturday, together with innumerable other inducements (not announced here) to do your Xmas shopping early.

$5.98 and $6.50 JUVENILE SUITS—Russian and blouse styles, exclusive fabrics, all wool cheviots, cassimeres and worsteds; pretty shades of grays, browns, tans, mixtures; also dressy blue serges; smart fitting modles with cadet collars and sailor collars; bloomers have patent bands and full lined; special.....$4.98

BOY'S $4.98 RUSSIAN OVERCOATS—Smart models that button to neck or can be worn with lapels showing; wide range of pretty mixtures; grays, tans and browns; the fabrics are all wool cheviots, richly tailored with wool facings; either sateens or flannel linings to match; sizes 2½ to 9 years; our regular $4.98 coat; special $3.95

BOYS' 59c BLOOMERS AND KNICKERBOCKERS—Serviceable for school and every day wear; materials of fine wool and cheviots; medium and dark shades of gray; cut full and roomy; have elastic waist bands, and taped seams, sizes 5 to 16 years; regular 59c pants; special 45c

BOYS' JACK TAR POLO AND NOVELTY HATS REDUCED—From our regular stock, all sizes in the assortment, but not all sizes in every style; felt, fur, pony skin and velvet; regular to $1.50; special, **$1.00**; regular to $1.98, special, **$1.50**; regular to $2.98, special, $1.98.

SALE 1,000 GIRL'S CLOTH DRESSES—Dozens of styles, checks, plaids and plain serges; challies and silks; P. T. regulation, regular waist models, fastened in centre or at side; checks combined with plain colors, others trimmed with dotted and plaid materials; splendid dresses; navy, green, mais, wine and other colors; regular $3.50 and $4.00, at **$2.00**; regular $4.50 and $5, at **$3.00**; regular $6 and $7.00, at **$4.00**; regular $7.50 and $8.50, at **5.00.**

WOMEN'S $25 & $30 COATS—Choice mixtures; elegant broadcloths and cheviots; heavy winter serges, a few lined to hip, most lined throughout; shawl collar, velvet and braid trimmed, semi-fitting backs, polo models, auto models, dressy models, black, navy, gray, tan and others, at.....$20

MEN'S REGULAR $1.25 SHIRTS—About 1,800 in all; embracing a fine assortment of spring patterns for 1911; fine madras and percale, pleated or plain bosom, attached or detached cuff, light and medium dark; sizes 13½ (youth's), to 18 (extra size men's); value $1.25; special 73c

MEN'S REGULAR 25c HOSIERY—Fine maco yarn, soft finish, double heel and toe; fine assortment of colors; black, navy, gray, tan and Burgundy; 9½ to 12; pair 15c

WOMEN'S REGULAR TO $3 COAT SWEATERS—All white, single breasted, collarless or double breasted, with shawl collar, semi- or fitted; tight knit cuffs, make very useful gifts; sizes 34 to 44; while they last $1.50

707 TO 721 BROAD ST. NEWARK.
ALL MAIL ORDERS PROMPTLY FILLED.
All Plainfield-Elizabeth Trolley Cars pass our door. Wagon delivery to Plainfield and vicinity daily. No Branch Stores.

BAMBERGER'S
"THE ALWAYS BUSY STORE"
MARKET, HALSEY & BANK STS.

The Biggest Sale of
Suits and Dresses
Ever Held at This Store

Women's Suits—Broadcloths, serges and neat mixtures, nicely tailored—some trimmed—coats lined with good grade of satin—regularly $15 to $17.50 suits $8.98

Women's Suits—Several stylish models—broadcloths, serges and light or dark mannish mixtures—coats nicely lined—new shape skirts; regularly $17.50 to $25.....$10.98

Women's Suits—Nicely tailored suits of fine materials in black, blue and fashionable shades—good models—regular $20.00 to $25.00 suits, for this sale.....$12.98

Women's Suits—Handsome styles in plain tailored or trimmed effects—fine mannish mixtures, broadcloths, serges and diagonal serges—regularly $25.00 to $30.00.....$17.98

Women's Suits—These excellent suits are made of fine materials in newest effects—plain tailored or neatly trimmed with braid—velvet collars—regularly $27.50 to $35.....$19.98

Women's Velveteen Suits—Black, navy, brown and green velveteen suits, made in the newest effects and handsomely trimmed—regularly $27.50 each, for this great sale, special at..... $17.98

Women's Velveteen Suits—Smart new styles, made of good velveteen in black and colors, all prettily trimmed—well tailored—reguar $30, this sale special.....$19.98

Women's Suits—Beautiful suits of fine quality velveteen in black and colors, nicely lined and trimmed in pleasing effects—regularly $40 to $47.50 .....$29.98

Women's Dresses—A number of charmng styes in this assortment—serges, diagonal cloths, eoliennes, messaline and taffeta silks—handsomely made—regular $17.50.....$7.98

Women's Dresses—Fine broadcloths, serges, satin cloths, messalines and voiles in light and dark shades—made in the newest styles—regular $17.50 to $22.50 each.....$10.98

Women's Dresses—Beautiful gowns for evening, afternoon or street wear—chiffon, crepe de chine, messaline, velvet or serge—black and dainty shades—regular $40 to $50.....$29.98

Women's Suits—The newest models of the season, made of fine materials in best shades—handsomely tailored suits that sell regularly from $37.50 to $40.....$22.98

Women's Dresses—These handsome gowns are daintily made and trimmed—no two in the lot alike—regularly $55 to $67.50 each, special for this sale $39.98

Women's Costumes—Exquisite creations suitable for afternoon or evening wear—dainty materials, elaborately trimmed—regular prices $89.50 to $115.....$62.98

L. BAMBERGER & CO.
NEWARK N.J.

SPORTS
News and Notes

GOLF.

Following up the offer read at last year's annual meeting of the United States Golf Association of its course for the amateur championship of 1911, the Deal Golf and Country Club made a formal application yesterday with Secretary Watson just as the time limit expired. The by-laws state that any club wishing to hold a championship must file its application on or before December 1, and that the list of applicants must be sent out by the secretary with the call for the annual meeting. At this meeting, to be held in Chicago on January 14, the delegates decide the matter.

If the usual rotations are followed the next amateur will be at a Metropolitan or Pennsylvania course, the women's at New York or Boston and the open in the West. The professionals had expected to play at the Chicago Golf Club, but it has not asked for anything. A letter postmarked December 1 would be a good entry still. The Deal course has great distance and with little labor may be made as stiff by bunkers as any one could wish. President Byrnes and J. F. Shanley, Jr., of Deal, were at Brookline for the last amateur and took occasion also to visit Myopia. They have studied other links also to gain suggestions for an amateur championship. As the course is on the surf washed New Jersey coast, it is an attractive one for a September fixture.

Six other clubs have registered applications. Three ask for the amateur, the Apawamis Club of Rye, in the Metropolitan Golf Association district; Philadelphia Cricket Club, where the last open championship took place, and the Denver, Col., Country Club. The only applicant for the open is the Essex County Club of Manchester, Mass., where R. E. Hunter won his intercollegiate title last September.

There are no specific applications for the women's championship, but the Nassau Country Club and the Garden City Golf Club have placed their links at the disposal of the U. S. G. A. for either of the three title contest.

Nothing has been heard from the Oakmont Country Club of Pittsburg. Oakmont is the home of W. C. Fownes, the present titleholder, and has been gossiped about as a probable applicant.

VARIOUS SPORTS.

Zbyszko, the Giant Pole, who is to be the star of the wrestling revival at the Grand Central Palace, New York, tonight, arrived in New York Wednesday night after a successful tour of the Eastern States. Zbyszko's part of the lengthy program which Joe Humphries has arranged is to throw Tom Jenkins, the former champion, and Andrew Kindrat, the Lithurian giant, each in thirty minutes. Jenkins, in writing to Humphries from his training quarters, says the big Pole will have sufficient trouble preventing himself from being put down.

Humphries says the carnival will be the biggest thing of its kind ever attempted and that everything connected with it will be strictly honest and on the level, with Charley White as referee. Outside of the Zbyszko bout, the program is as follows: George Bothner against two men, Tom Boles, of Wales, and Gus Larsen, of Sweden, Bothner agreeing to throw both in twenty minutes; Will Bingham, the English champion, against George Niflot, now instructor at Columbia; Joe Rogers against three heavyweights, and Bingham in a second bout with Professor Jillis, the Japanese jiu jitsu expert. In this match Bingham will don the Japanese harness and agrees to throw Jillis within fifteen minutes.

DIAMOND BUTTONS FOR WORLD'S SERIES UMPIRE.

Chicago, Dec. 2.—President Johnson, of the American League, Tuesday announced there would be diamond buttons for the four umpires who participated in the world's series, just the same as for the twenty-three members of the victorious Philadelphia team. In the past the National Commission has limited the jewelry to the players, the manager and owner of the winning club.

This new departure will provide for emblems for Hank O'Day, Charles Rigler, Tommy Connolly and Jack Sheridan, the arbiters, as well as for President Ben Shibe and Manager Connie Mack, of the Athletics, and President Thomas Lynch, of the National League. The emblems will be forwarded to the players and officials within a few days, according to President Johnson.

Mr. and Mrs. Frank Meary, of Jersey City, have returned home after a visit with friends here.

Rev. Dr. J. A. Chambliss, pastor of the First Baptist church, is detained at home by a slight illness.

THE DAILY PRESS.
Plainfield, N. J., December 2, 1910.

COLECTION OF GARBAGE

(Continued from page 1.)

fore nine o'clock in the morning. While this bettered conditions to a certain extent, it did not relieve the residential section.

"This past summer, more complaints of the accumulation of garbage were received by the health department than from any other source. Our house-to-house inspection revealed the fact that many of the rear yards were in bad condition, due to accumulations of ashes and garbage. This was particularly true of the poorer sections, where the people were unable to pay for the removal of their garbage, and as a consequence, were obliged to burn it, bury it or throw it over the back fence.

"Compare these conditions with a modern systematic collection, where the garbage is removed at certain stated intervals, from every house in the city.

"(3) The possibilities of the spread of disease by garbage: The relation between the health of a community and accumulations of garbage is chiefly through the medium of flies. A pile of garbage, stewing in the sun, not only exhales nauseating odors, but the warmth of the decaying matter creates a most favorable breeding place for flies. And flies are recognized carriers of most of the contagious disease, so that everything possible should be done to reduce the number of their breeding places.

"You have seen flies feeding on sputum in the streets: It might easily have been the sputum of a person suffering from tuberculosis. From the sputum, with its legs and body covered with the bacilli, the fly goes to the food on the table, to the baby's bottle, the children's toys and many like places. By abolishing the breeding places of flies, the spread of communicable disease is limited accordingly.

* * * * * *

"As a remedy for these conditions, let us first consider the collection of the garbage and ashes. There are two ways in which this may be done by the city: By contract and by municipal collection.

"In either case, the garbage can be taken from a proper can in the rear of each house, at least three times a week in summer and once or twice a week in winter; it could be conveyed to the place of disposal in a few water-tight, steel garbage wagons, and the work done in such a manner as not to be a nuisance.

"The collection is comparatively simple, it being merely a question of dividing the city into proper districts, having a sufficient number of wagons and men to do the work, and the proper ordinances and rules. If collection was all that was necessary, Plainfield would undoubtedly have had its municipal system long before this, but after the garbage is collected, it must be disposed of, and to do this in an economical, satisfactory and sanitary manner, is a somewhat serious problem for a city of the size of Plainfield.

"There are five methods of disposal in use today:

"1. Burying.
"2. Dumping on land or at sea.
"3. Feeding to swine.
"4. Cremation.
"5. Utilizing by reduction.

"Of the first three, little can be said in their favor. Montclair has recently had trouble with the State authorities on account of the nuisance arising from the burying of garbage.

"Cremation, or destruction by fire, requires a special "destructor or furnace.' Cremation is now practiced by a great many cities with very good results. There are so many kinds of furnaces that it would be impossible to go into the details of each. While the initial cost of a destructor would be high, it would dispose of the garbage of Plainfield in a sanitary manner, and the cost of maintenance would be reasonable.

"Utilizing by reduction: This is briefly the extraction of the grease from the garbage. The plant for this is quite elaborate and expensive, and I have seen only one that is operated without much odor—the one at New Bedford, Mass. There is, however, a plant in one of the suburbs of Montreal which is, I believe, successfully generating sufficient steam to operate generators to light the city.

"The initial cost of these plants was naturally a stumbling block for Plainfield, but three years ago, a plan was thought of whereby the garbage could be collected and sent to a place where such a crematory or utilization plant was already in operation. The matter was thoroughly studied and the contractor who at that time had the contract for Newark and who was building a utilization plant, was consulted, and satisfactory arrangements could have been made with him to dispose of Plainfield's garbage. The one obstacle was transportation. Trucking was too expensive, the Central Railroad of New Jersey would not carry it, and the Public Service Railway could not, under the laws of the State.

"This latter obstacle has since been removed, for under the laws of the State of New Jersey for 1910, a municipality has the right to erect sheds for the storage and loading of garbage on cars; and this same law gives the trolley company the right to transport garbage over its lines.

"I recently asked the counsel of the Public Service Corporation if the company would consider the transportation of the garbage from Plainfield to Newark or some other place, and approximately what the cost would be. I had hoped to have his answer in time for this meeting, but unfortunately was unable to do so. An arrangement of this kind, if it was properly worked out, would solve the problem of the disposal of the garbage.

"The disposal of the ashes is so simple that I need only to mention it. All about Plainfield there are low lands that require filling in. The ashes could be used for this purpose.

"In my annual report to the Board of Health, I am going to recommend that a joint committee from the Common Council and Board of Health be appointed to investigate this matter. There is no question but that the time has come when we should have municipal collection of the garbage, ashes and rubbish, and an organization like the Chamber of Commerce, could do much toward obtaining it."

An Appeal From W. C. T. U.

The W. C. T. U. makes an appeal for articles to be shipped to Captain George Benn for his work among the sailors. Contributions of fruit, nuts, candies, fancy crackers, mittens, sweaters, caps, picture books, small toys and paper dolls for children on canal boats wil be acceptable and wil be received at the W. C. T. U. rooms Thursday, December 8, when the committee of which Mrs. M. C. Dobbins, is chairman, will be there to receive and pack them for shipment.

Hinchcliffe for Martine.

Former Senator John J. Hinchcliffe, the Democratic leader of Passaic county, is out for the election of James E. Martine. He is quoted as saying that if senators Silzer, Price, Cornish, Fielder and Gebhardt, all Democratis, did not vote for Mr. Martine to succeed Senator Kean, they would stuffify themselves.

W. C. T. U. Parlor Meeting.

The W. C. T. U. will hold a parlor meeting Thursday afternoon, December 15, at the home of Miss Anna Boice, on Park avenue, when Mrs. T. C. Bodine, who attended the national convention held in Baltimore, will present a report.

Howard A. Colby in Maine.

The current issue of "The American Golfer," edited by Walter J. Travis, contains an excellent picture of Howard A. Colby, of this city, "shooting" a deer in the Maine woods. The head of the deer is just discernible to the left in the middle pine tree. Mr. Colby writing to "The American Golfer," says that the deer have become so tame that he was able to pitch a golf ball over one and get a photograph at the same time.

Watchung Springs Plant.

Owing to the increased demand for their ginger ale product, the Watchung Spring Water Company is building a large addition to its plant on Mountain avenue. The addition is fifty feet wide and 100 feet deep, one story high, and will be used for storing ginger ale consignments ready for shipment.

Local Elks' Great Bowling.

The Plainfield Elks' bowling team took two out of three games in a league series with the Hoboken Elks at the latter place, last night. The Plainfielders also hung up high team score for the tourney games rolled so far, 1085.

Mrs. Henry Thomas, of 325 East Third street, superintendent of the Loyal Temperance Legion, has invited the members of the legion to meet at her home, Sunday afternoon, after Sunday school.

Mrs. William C. Smith and Mrs. William Kenyon, of New York, have returned, after spending a few days with Mr. and Mrs. E. P. T. Smith, of the borough.

—Advertise in The Daily Press.

Headquarters for
Gibson's
RYE.
E. C. Westcott, Agent.
115 East Front Street.

Woodhull & Martin Co.
HIGH GRADE MERCHANDISE AT THE LOWEST PRICES.

"Saturday Attractions"

LADIES' STOCKINGS 98c.
Fancy black gauze silk with lisle soles and garter top; regular price $1.25.

BED SHEETS 55c.
Size 81x90, seamless, good quality muslin; torn, not cut; all trimmed ready for use; worth 75c regular.

ALUMINUM SAUCEPANS 89c.
Berlin shape with cover; 4-quart size, with long handles; regular price $1.25.

MILLINERY TRIMMINGS 79c.
A special lot of feathers, wings and fancy trimmings, all the very newest; worth up to $2.00.

SACHET 2 FOR 25c.
Vantine's celebrated Sachet Powder in all the popular perfumes, the kind they formerly sold at 25c each.

DOOR MATS 35c.
Heavy Cocoa Mats, size 14x24; regular selling price 49c.

FINE PERCALES 11c.
A yard, full 36 inches wide, Manchester Mills' make, in a choice lot of neat and pretty patterns; 15c value.

CHILDREN'S STOCKINGS 12½c.
Sizes 6, 6½ and 7, fine ribbed, fast black, seamless; regular price 25c a pair.

LADIES' WAISTS 69c.
Made of excellent quality of fast black sateen; the kind we always sell at $1.00

SAUCEPANS 25c.
Sterling grey steel enameled ware; 6-quart size, with long handles; usual price 45c.

THE LAST DAY OF THE "VANTINE DEMONSTRATION."
The Vantine Perfumes are made from priceless essential oils imported from the Orient. Delicate, dreamy, appealingly sweet, uncommon. The Vantine Creams, Powders and Lotions bring the beauty secrets of the East to you. Efficient and delightful to use.

SHIRT WAIST BOXES $2.98.
The large and medium size, well made and covered with fine straw matting; usually $3.98 and $4.50.

CHARACTER DOLLS 78c.
This is the kind with rompers on, the popular baby dolls of the day; always sold at $1.00.

MEN'S AND BOYS' GLOVES 25c.
Astrakan back and Jersey palm with fleeee lining; a good wearing, warm glove and worth double the money.

MEN'S SWEATERS 79c.
Heavy ribbed Oxford grey Sweaters, coat style, with large Pearl buttons; $1.00 value.

TRIMMED HATS $3.98.
All the very latest shapes and trimmings; no two alike in the lot, but values up to $8.00.

HOUSE DRESSES 98c.
Two-piece style in grey and blue chambray; good quality and well made; regular $1.25.

CURTAIN RODS 7c.
Brass extension rods, extending from 24 to 48 inches; excellent value at 10c each.

BOYS' OVERCOATS $5.50.
Sizes 4 to 10, made of fine beaver and Kersey cloth in brown and navy, were special values at $6.98.

JARDINIER AND STAND 69c.
Complete with large glazed Jardinier and mission style stand; less than the price of the Jardinier alone.

PILLOW CASES 12½c.
Size 42x36 and 45x36, good soft finished muslin with 2-inch hem; worth 15c regular.

UNTRIMMED HATS 98c.
All the newest shapes and colors in splendid felts for women and children; values up to $2.00.

FANCY BASKETS 35c.
Instead of 50c; just the kind to trim up with ribbon for a Christmas gift.

LAMPS AT 98c.
Pretty decorated globe and fount to match with brass base; values up to $1.50.

SWISS CURTAINS 50c.
A pair, 2½ yards long, with lace edge; a splendid bed room curtain; usually 75c.

LADIES' UNDERWEAR 42c.
Fine fleece lined ribbed vests and pants, cream color; usual price 50c.

FINE EXTRACTS 19c.
Vail's well known make, full ounce bottle, with glass stopper, in all the popular odors.

TEA AND COFFEE POTS 29c.
Grey enameled ware, 2 and 3 quart sizes; the ones you usually pay 49c and 59c for.

FRAMED PICTURES 89c.
Etchings and fac-simile water colors, photo. colors, etc.; nicely framed; values up to $1.25.

YOUR SKIRT NEEDS A FREQUENT PRESSING

Ladies' skirts need a frequent dry cleaning and pressing to keep them always bright, fresh and unmussed in appearance

Our Dry Cleaning Department cleans and presses ladies' skirts and gowns of any material, and finishes them in a way that cannot help but please the most particular woman.

Our service is prompt and the charge reasonable.

Keller's Cleaning & Pressing Establishment
'Phone 857-J 125 Park Ave.

IMPORTANT NOTICE.

We desire to inform our many friends that we have opened a branch office in Plainfield under the Personal Supervision of Wm. N. Gray, Sr., the President of this Corporation, Established many Years at Cranford and Westfield. We have one of the best Equipped Undertaking Establishments in the State. Where with Judgement, Good taste and Knowledge of values the cost of funerals are kept surprisingly LOW and yet meet every requirement of propriety and affection. Let us show you we can do this.

GRAY BURIAL and CREMATION COMPANY
410 East Sixth Street, Plainfield, N. J. Telephone 1784-w

Endress Company
O. P. CRANE, MANAGER

Cash Specials for Saturday After 2 p. m.

Fresh Pork to roast, lb . . . 15c
" Hams, lb 16c
" Shoulders, lb 14c
Pork Chops, lb 16c
Chuck Roast, lb 12½c
Smoked Shoulder Hams, lb . 16c

Rabbit, Woodcock, Partridge, Squab, Sweet Breads, Turkeys, Ducks, Jersey Chickens and Fowl, Pork Tenderloin, Fillet of Beef. Virginia Hams and Bacon, Kingan Hams, Steaks and Roasts from fancy native cattle. Jersey Veal, Lamb and Mutton. Pork Sausage (link and meat) our own make.

CLEARING SALE OF FISH.

JACK HORNER
DEALER IN
Bicycles and Motorcycles
Has Removed
From 26 Somerset Street
to 33 Somerset Street
Formerly Borough National Bank Building
11 28 1m eod

VAN ARSDALE'S

CHRISTMAS SLIPPERS

I've turned my store into a Holiday Bazaar---the joyous Christmas spirit reigns supreme---come and enjoy it. There are more Slippers here than in any other store and the prices are a quarter less than most New York stores, and in this way we help our customers to a merrier Christmas. Come as early as you can.

127 East Front St.

Kolb's Candy Specials
FOR SATURDAY

Chocolate and Butternut Wafers, lb - 24c
Peanut Brittle, special, lb - - - 12c
Chocolate Peanuts, lb - - - 25c
After Dinner Mints, lb - - - 23c
Chocolate Peppermints, lb - - - 25c

Kolb Candy Company
112 West Front St.

BIG SPECIALS at
Applegate's Meat & Produce Market
All Meats cut from best native cattle.

Loins Pork, 10-12 lbs., each	15c	Swift's Skin Back Hams, lb	16½c
Hindquarters Canada Mutton, lb	14c	Halstead Valley Farm Bacon, by strip, lb	22c
Legs Canada Mutton, lb	14c	Roast Pork, lb	16c
Legs Spring Lamb, lb	16c	Bottom Round to Roast, lb	18c
Sirloin Steak, lb	20c	Forequarters Lamb, lb	12½c
Regular Fresh Hams, lb	16c	New York State Baldwin Apples, pony basket	40c
Pork Chops, lb	16c	Extra Fancy Jersey Potatoes, large basket	45c
Oven Roast, lb	16c		
Fresh Killed Jersey Roasting Chickens, lb	23c		

Clifford L. Applegate
163 Somerset St.—'Phone 1710

AMUSEMENTS. AMUSEMENTS.

Plainfield Theatre
SATURDAY MATINEE and NIGHT
"A Yankee Circus"
Prices: Mat. 25c to 75c. Night 25c to $1

REAL ESTATE FOR SALE. REAL ESTATE FOR SALE.

Final Sale of Real Estate

The Central New Jersey Land Improvement Company (in liquidation) offers its few remaining plots in Plainfield, N. J., for sale at very attractive and cheap prices. It offers the following plots:

Block.		Sale Price	1910 Tax Value.
132	728-766 St. Mary's Ave.	$1,200	$2,000
132	705-767 North Ave.	8,000	4,800
122	511-519 North Ave.	1,500	2,600
118	338-340 East Third St., Rears	400 Net Cash	350
259	807-917 South Ave.	11,000	9,600
282	1440-1470 South Ave.	2,500	2,400
282	1429-1467 East Seventh St.	2,500	2,400
442	944-946 West Third St.	250 Net Cash	300
442	209-211 Prescott Place	200 Net Cash	325
448	208-210 Manson Place	200 Net Cash	250
447	213-215 Manson Place	200 Net Cash	250

Above offerings hold good until December 15, 1910, subject to prior sale. Terms—50% cash; 50% bond and mortgage for two years at 5% interest. Or, 5% discount on above prices for all cash. All plots withdrawn on December 15th instant. Apply to

H. W. DOUTY,
143 Liberty Street, or 30 Broad Street, New York 12 2 6

AT THE FOUNTAIN
Hot COFFEE CHOCOLATE BOUILLONS 10c each
Crane's Philadelphia Ice Cream
T. S. Armstrong
THE APOTHECARY Cor. Park and North Aves.

DAUGHTER OF POET TO SING HERE IN COSTUME

Juanita Miller, the gifted daughter of Joaquin Miller, "Poet of the Sierras," will make her first appearance in this city at the Plainfield High School, Friday night, December 9, in character songs in costumes.

Miss Miller is a delightful entertainer, her work being unique and versatile. She portrays a little girl, an Indian maiden, a Spanish senorita and a frolicsome darkey girl, all with appropriate costumes, the words and music of her songs being her own. She has a voice of much warmth and color and in the Spanish character dances plays the mandolin delightfully. She will be ably assisted by Mme. Kitty Bergen, harp-zither soloist.

Following is a list of the patronesses for the affair:

Mrs. Caroline T. Lincoln, Mrs. Thomas Leggett, Mrs. Jonas Lie, Mrs. John Doull Miller, Mrs. M. B. Mellor, Mrs. William D. Murray, Mrs. George P. Mellick, Mrs. Hartley Mellick, Mrs. Maxim, Mrs. F. S. Martin, Mrs. Gabriel Reid Maguire, Mrs. Charles McCutchen, Mrs. Ray Oughiltree, Mrs. J. Peddie, Mrs. Norman Probasco, Mrs. Horace G. Phillips, Mrs. D. H. Rowland, Mrs. Townsend Rushmore, Mrs. W. M. Sandford, Mrs. Percy H. Stewart, Mrs. G. Harry Squires.

Mrs. Rutherford H. Towner, Mrs. C. Timpson, Mrs. C. W. Tennant, Mrs. Warren Travell, Miss Mary Tweedy, Mrs. Laurens VanBuren, Mrs. Stephen Voorhees, Mrs. F. Vail, Mrs. O. T. Waring, Mrs. F. D. Warren, Mrs. D. H. Williams, Mrs. J. W. Yates, Mrs. Fred Yates, Mrs. John Sheridan Zelie, Mrs. M. A. Zook, Mrs. Marion Ackerman, Mrs. Isabel Arnold, Mrs. Maurice Benton, Mrs. Nora C. Barnhart, Mrs. H. V. Borden, Mrs. John Bushnell, Mrs. L. M. Booth, Mrs. Frank H. Ball, Mrs. W. G. Besler, Mrs. E. M. Copley, Mrs. H. D. Corbusier, Mrs. W. A. Conner, Mrs. James DeGraff, Mrs. George Wharton Edwards, Mrs. E. N. Erickson, Mrs. George W. English, Mrs. Edward F. Feickert, Mrs. C. D. Franklin, Mrs. Frank French, Mrs. J. W. Gavett, Mrs. Lucius Gilbert, Mrs. Jabez Gilbert, Mrs. Daniel Ginna, Mrs. A. V. D. Honeyman, Mrs. E. E. Kenyon and Mrs. H. F. Johnson.

Mr. and Mrs. Edward Francis McDonough have returned from their honeymoon and are residing at 443 West Fourth street.

LOCAL AMUSEMENTS.

"The Duchess of Suds," Henrietta Crosman's new play, will be seen at the Plainfield theatre on Monday night. This is a costume play and the first Miss Crosman has been seen in since "Sweet Kitty Bellairs" and "The Sword of the King." It has not been so long since her memorable engagements here in these captivating plays. Miss Crosman comes back in her former style of play. "The Duchess of Suds" is said to be the best play Miss Crosman has ever had. It is by Miriam Michaelson, the author of "In the Bishop's Carriage," and gives Miss Crosman the opportunity she has been longing for for many years. The character Miss Crosman plays is that of a big-hearted woman who is what might be called a "rough diamond." She was, before the play opens, a washerwoman. King Charles of Spain saw her first at her washtub and fell in love with her. By him she had a child, and he brought her to the court. The play opens after Charles' death, with King Philip on the throne. Barbara is, in a way, demi-royal, and Philip has his hands full keeping her out of mischief. She shocks everybody and takes pleasure in doing it. "The Duchess of Suds" is a play of great strength and many laughs. Miss Crosman has the kind of party she revels in and should keep her audience in shouts of laughter. The company is a large one, and includes many well-known names. Orrin Johnson is the leading man. Others in the cast are Sheridan Block, Stephen Wright, Herbert Percy, Effingham Pinto, Alexander Calvert and Alice Baxter. In all, there are about twenty-five speaking parts.

A romantic Irish drama by T. B. Sayre in which the singing comedian, Fiske O'Hara, is starring, called "The Wearing of the Green," comes to the Plainfield theatre, Saturday, December 10th, for two performances matinee and night. The story of the play carries one back to the time in Ireland when it was high treason to sing "Wearing of the Green," and the scene is laid shortly after the execution of Robert Emmett, the patriot. At that time Dublin had a popular singer called O'Reagan. He quarrelled with the manager of a music hall and refused to appear. In the meantime the manager had heard a young man sing by the name of Phil Fitzgerald and called upon him to fill the vacancy. At first the audience refused to hear him, but he finally triumphs. He also wins the girl of his choice. It is a patriotic story of romance with lots of heart interest, and the part is well suited to Mr. O'Hara.

NETHERWOOD CHURCH SOCIETY HAS A FAIR.

The Netherwood Reformed church Ladies' Aid Society held a bazaar in the church rooms last night. It was well attended and the results were highly satisfactory.

Mrs. George Myrtle was chairman of the committee in charge and the attractions were presided over as follows: Candy booth, Miss Dora Wood; fancy table, Mrs. Philip Wood; grocery department, Mrs. George Staats; Christmas tree, bearing presents, Mrs. Martin Hansen; ice cream, Mrs. Carl Hansen. A committee composed of the Misses Ruth Wallack, Helen Carson and Maude Berry assisted in serving the ice cream.

Want Road Macadamized.

A petition was received at the meeting of the Middlesex County Board of Freeholders yesterday, signed by twenty-three residents of Piscataway township asking for the macadamizing of the road from South Plainfield to Rahway, which is the most direct line between Plainfield and Rahway. Both these cities are in Union county, but most of the road is in Middlesex county.

Judges J. B. Dill Dead.

James Brooks Dill, until two weeks ago a judge in the Court of Errors and Appeals of New Jersey, died this morning at his home in East Orange, of pneumonia. He was an authority on corporation law and had published several works on that subject. He was formerly in partnership with former Governor John W. Griggs.

May Have Been Tired.

Two knights of the galley, otherwise printers, spent the night in the Dunellen lockup on Monday at the invitation of Marshal Benson. They were under the influence of liquor and had tried to force their way into the office of the "Call" in that borough. They were discharged with a reprimand by Recorder Campbell.

—Use Press Want Ads.

ORGANIZED 1864
THE FIRST NATIONAL BANK OF PLAINFIELD.
A COMMERCIAL BANK WITH SAVINGS and SAFE DEPOSIT DEPARTMENTS.
FOUR PER CENT. INTEREST PAID ON SAVINGS ACCOUNTS.

John S. Lewis
Artesian Well Contractor.

Estimates Cheerfully Given
Box 173,
Scotch Plains, N. J.

HOUSEHOLD LOAN CO.,
PLAINFIELD'S RELIABLE BROKERS
We make it easy as possible for honest people to borrow money from us through a CONFIDENTIAL CREDIT ACCOUNT which can be used whenever desired. Customers dealing here fully appreciate our method which comprises such features as giving an exact copy of agreement, also the privilege of making easy weekly or monthly payments, and allowing a Liberal Discount if paid before full time. We stand upon our reputation for HONORABLE DEALING and COURTEOUS TREATMENT, together with the statement that our RATES are positively lower than any company doing busines in this County, a fact easily verified by comparison. Everything fully explained at our office or representative will call and give all particulars upon request.
HOUSEHOLD LOAN CO.,
148 E. FRONT ST., PLAINFIELD, NEW JERSEY.
Office Hours 8 a. m. to 6 p. m.
Telephone 820-J.

THE WATCHUNG HOME BAKERY AND LUNCH ROOM,
432 WATCHUNG AVENUE,
'PHONE 1712.
Special for Saturday Boston Baked Beans, Individual Meat Pies and Rice Puddings.

COFFEE
Lovers of a good cup of coffee should try our
Java and Mocha - - 30c lb
Old Government Java, very fine 28c lb
Fine Maracaibo - - 22c lb
TEA
Formosa Oolong, delicious in flavor - - - 50c lb
Neuman Bros.
Watchung Ave. and Fifth Street
Telephone 760

Auction Rooms
The Murray Auction and Brokerage Rooms, cor. Park Ave. and 4th street, near C. R. R. station, dealers in Real Estate, Furniture Modern and Antique, Bric-a-Brac, Silverware, Jewelry, Musical Instruments. Buys anything and everything in good and clean condition, and does repairing and polishing. 18 years' experience in buying, selling and conducting auction sales. Tel. 666.
R. MURRAY,
General Auctioneer and Appraiser.

WM. SCHORB & CO.
Plainfield's Second-Hand Furniture Store
Household Goods Bought and Sold.
The stove season is at hand. We have a large line of high-grade ranges, parlor and gas stoves, all good-as-new bargains. Glad to show them. Also to buy stoves just now.
120 Madison Ave., Jackson Bldg.
Telephone 1064-M-2

Fresh Ground Bone
FOR CHICKENS.
Muhlenberg Meat Market
H. THIES. 2 2 3eod

Fresh Dressed Poultry.
Broilers, Fowl or Spring Ducks right off our own Farm. Prices reasonable. We invite inspection of dressing. No scalding, all DRY PICKED, PINNED, SINGED and CLEANED perfectly inside. Deliveries Tuesdays and Fridays. A trial is solicited. Drop us a card.
Grace Poultry Farm
Somerville, N. J.

Watchung Express Co.
Incorporated.
120 Madision Ave. Tel. 1064-M-2
All Orders Promptly Attended To.

A. M. RUNYON & SON, UNDERTAKERS.
402 Park Avenue. Telephone No. 40, Office open day and night. Office of Hillside Cemetery.
New York office—50 Great Jones St. Tel. call 3345-Spring.
New York Embalmers License—1220.
New York Registered Licensed Undertaker No. 315.

Established 1872.
P. CASEY & SON.
UNDERTAKERS AND EMBALMERS
Office 116 Park Ave., Tel. 884-W. Res. 417 W. 3d St. Tel. 903-R. Office open day and night. N. Y. office 10 E. 23d St. Tel. 9[illegible]-Gramercy.

R. J. BOURKE
Funeral Director,
Tel. 1583-W. 410 Madison Ave.

H. DE MOTT
UNDERTAKER.
56 Somerset St. 'Phone 1128-W

Chas. L. Stanley,
159 East Front St. 'Phone 958
Headquarters for choice Cut Flowers and Potted Plants. Floral design work a specialty.
33,000 feet of glass. South Ave.

L. L. MANNING & SON.
STEAM GRANITE WORKS.
Corner Central Ave. and West Front St. Opposite First Baptist Church.

Classified Advertisements

Rates for advertisements under this heading one cent a word for first insertion, one half a cent a word for consecutive insertions of the same advertisement running for less than one month, one month, fifty cents a line (6 words to a line), double rate for advertisement set in capitals.

No advertisements received for less than ten cents.

Copy for death and marriage notices and classified advertising accepted up to 2:30 p. m.

THE DAILY PRESS is not at liberty to give any information regarding advertisements that require an address in care of this office. Persons answering these ads. should mail or leave answers as stated in advertisements.

Employment Agency.

MURRAY'S Employment Registry, 226 E. Front street. Reliable help, moderate fees; temporary help at short notice. Near Y. W. C. A. Phone 666. 9 20 tf

EMPLOYMENT Agency, Mrs. Keller, 22 Somerset place, the oldest and most reliable, (all nationalities) 'Phone 196-W. 7 1 tf

Help Wanted—Female.

PARCEL GIRLS wanted. Woodhull & Martin Co. 11 7 tf

WANTED—A woman of middle age to make her home with a widow. No washing; wages paid. Address Grant, care press. 11 28 6

WANTED—Maid for general housework. Apply W. R. Faber, 107 Park place. 11 30 3

WANTED—Experienced waist finishers and an apprentice. Dressmakers, room 321 Babcock building. 11 30 3

WANTED—Neat young lady for store. Call Kolb Candy Co., 112 West Front street. 12 1 3

WANTED—Experienced young woman for general housework in family of adults; no washing, assist with ironing. Seamstress, assist with chamber work; reference required. Call 512 Stelle avenue. 11 30 3eod

WANTED — Girl for general housework; Danish or Swedish; good wages. Apply 322 Clinton avenue. 12 2 3

WANTED—Experienced operators on 2-needle rufflers; steady work; good pay to right party; also learners taken; paid while learning. Apply Nat Levy & Co., 339 Watchung Ave. Rink bldg. 9 13 tf

Situations Wanted—Female.

REFINED English woman wants place at light chamber work; willing to help with children; excellent sewer. Call Mrs. Keller's Agency, 22 Somerset place. 'Phone 196-W. 12 1 2

RESPECTABLE woman desires to board and care for child; references. A. B. C., care Press. 12 2 7

YOUNG Irish girl wants place at general housework; no laundry; Plainfield reference. Call Mrs. Keller's Agency, 22 Somerset place. 'Phone 196-W. 12 1 2

COLORED woman wants days work of any kind. 535 W. Third street. 12 1 3

LADY wishes position as housekeeper for family; country or city. Address Housekeeper, Press. 11 26 6

Help Wanted Male.

WANTED—A middle-aged man to represent us. No experience necessary. Permanent position. Chance to make big money. The Burr Nurseries, Manchester, Conn. 12 2 2

CANVASSERS and collectors for Colonial Life Insurance Company for Plainfield. Apply 89 Broad street, Elizabeth, 8 a. m. or 5 p. m. 11 28 5

WANTED—Two good solicitors and one counter salesman in an up-to-date grocery store. Address Solicitor and Salesman, care Daily Press. 11 15 tf

For Exchange.

EXCHANGE—10 room stucco house, Lenox avenue, Westfield, for 1910 or 1911 automobile as part payment. Leroy Warren, Princeton, N. J. 12 1 3

FOR EXCHANGE—7-room house and barn, best section of West Front street, in exchange for free and clear lots; equity $3,500. Address Bargain, care Press. 11 26 6

Wanted Miscellaneous.

WANTED—Horses to board, large box stalls and good care. Netherwood Farm, Mountain avenue. Tel. 1379-W. 11 30 6

WANTED—Some customers for crochet hats; any color and size; prices reasonable. 121 Duer street. 'Phone 402-W. 1 28 6

Chickens and Eggs.

EGGS FOR SALE—White or brown, guaranteed fresh; laid every day. 1860 Dunellen avenue, corner Jefferson, Plainfield, N. J. 11 30 3

FOR SALE—Barred Rock roosters. 148 Duer street. 11 29 4

Real Estate Wanted.

WANTED—Three to ten acres of land, not over two miles from railroad station. E. M. French, No. 171 North avenue, Plainfield, N. J. 11 2 tf

For Rent.

FOR RENT—9-room house, handsomely decorated throughout; electric, gas and heat in every room; open plumbing, large reception hall; lot 50x185, with barn; excellent location; Prospect place, near Washington avenue. See Mr Vanderhoef at Woodhull & Martin's. 6 10 tf

TO LET—Two 6-room houses in west end of city; rent $12; one 6-room on Stone St.; $18; three houses good location; $35 M. F. Gano, 142 North Ave. 9 20 tf

TO LET—Two houses; all improvements; at $23 month; also one at $15, and two at $13; city water; on Laramie road. Inquire at Store, Arlington Ave. 11 15 1mo

SIX-ROOM flat to let, $12, and a 5-room flat all improvements, corner Second and Watchung avenue, $19.50 a month. Apply C. H. Hand, Watchung avenue. 11 26 6

TO LET—Houses No. 902-904 Watchung avenue, newly remodeled, eight rooms and bath, electric light, gas range; reduced rent to April 1. A. J. Brunson, 149 Crescent avenue. 12 1 tf

FOR RENT—8-room house, all latest improvements; hot water heat, $30; 7-room house, all improvements, hot water heat, $25. Houses, $22 and $18, part improvements. D. F. Dugan, 511 East Seventh street. 12 1 3

FIVE rooms to let; 217 Church street. John Consoli, 43 Somerset street. 12 1 3

TO RENT—For the winter a beautifully furnished house in New York city on the West side. Convenient to 72nd street subway and to elevated. Apply to Elston M. French 141 Broadway, New York. 12 2 tf

TO LET—Six room house five minutes from train or trolley cars, Dunellen. Apply Robert L. Pierce, Dunellen, N. J. 11 22 tf

TO LET—Two apartments, 6 and 7 rooms; all modern improvements; Woodland Ave., 8 minutes from station. Call at new buildings, near Putnam Ave. 10 25 tf eod

TO RENT—Two unfurnished rooms for light housekeeping; ladies preferred; all improvements. Address Rooms, care Press. 12 1 3

TO LET—Four rooms on Hunter avenue; $8. George J. Finger, 120 West Front street. 11 26 tf

Rooms and Board.

GOOD accommodations; low rates; Boyce's Hotel, 97 Somerset St. tf

LARGE pleasant room to let; with board; hot water heat. Phone 290-W. 433 E. Seventh St. 11 4 tf

TO LET—Nicely furnished connecting sitting and bedroom for two ladies or couple. 429 West Front street. 12 2 3

TWO pleasant comfortable rooms with home surroundings and excellent board. Also table board. Mrs. Tomlinson, 609 Madison avenue. 11 28 1m

BOARD and room for man and wife, or two men; all improvements. 440 East Sixth street. 11 28 6

SUPERIOR table board at "The Plainfield," 515 Park avenue. Dining-room redecorated; excellent service. 11 18 tf

NICELY furnished room and board. Mrs. Whitlock, 440 W. Front St. Phone 418-L. 11 17 1mo

DESIRABLE connecting front room; with board; hot water heat. Miss Kline, 21 Sandford Ave. 9 14 tf

CONNECTING rooms, with board Mrs. Hellstrom, 312 East Seventh street. 4 6 tf

FURNISHED rooms, light and airy, in nice neighborhood, near centre of town. 225 East Fifth St. tf

Real Estate Agents.

REAL ESTATE for sale or rent. Edmund Rushmore, 212 Park avenue; also Singer building, New York. 5 16 tf

WANTED—We buy improve and sell farms of good valuation around Plainfield, Dunellen, New Market, Bound Brook and Somerville. Send us yours for quick results. Address Farmer, Box 181, Dunellen. 11 28 1m

THOSE desiring to own a farm should consult one who has been selling farms for years, and he is yours truly, William Henry Rogers, 136 Park avenue, Plainfield. Telephone 44. tf

REAL ESTATE for sale, rent and exchange. Insurance in strong companies at lowest rates; money loaned on real estate. Thickstun & Emmons, 197 North avenue. tf

Real Estate for Sale.

CHOICE LOT for sale—Berkley Ave., Netherwood; 95 ft. front by about 235 deep. R. I. Richardson, Westfield, N. J. Phone 66-J. 10 8 tf eod

FOR SALE—Lots on Union street, near Arlington avenue; also lots on West Seventh street; convenient to trolley. J. T. Vail. 9 27 tf

For Sale.

FOR SALE—At 58 Somerset St.; all kinds of gloves 25 per cent. cheaper than elsewhere; slightly damaged gloves at half price; special heavy buckskin gloves and mittens. H. Texier. 10 27 tf

FOR SALE—House and corner lot; centrally located; six rooms; part improvements. Address Quick Buyer, care Press. 11 4 tf

VERY GOOD driving horse for sale; suitable for business or delivery wagon; 864 Clinton avenue; telephone 1550-W. 11 22 tf

FOR SALE—Hemlock lumber, about 900 feet; 500 feet 2x4; three sash 3x4; also male collie dog. Patten, 1231 South avenue. 12 1 2

FOR SALE—Fresh ground bone for chickens. H. Theis, Muhlenberg meat market, Muhlenberg place. 12 2 1mo

A GOOD BARGAIN — Driving horse team, 2.26, with harness, whip, robe and runabout for $190; if sold before turning out to pasture. Horse worth more money. Tel. 230. 11 26 6

THREE good horses for sale. Hand's brickyard. 12 2 tf

FOR SALE—Horseshoeing and blacksmith business cheap, on account of ill health. Address Bargain, care Press. 12 1 3

FOR SALE—Baby Grand, "Steck" nearly new; cost $700; price $250. Address Steck, care Press. 11 30 3

PIANO BARGAIN—Magnificent mahogany upright, celebrated make; nearly new; must sell immediately; make offer. No. 7 New Madison. 12 1 3

FOR SALE—Oak sideboard with plate glass mirror; dining table, opens to eight feet; both nearly new. 140 Central avenue. 11 28 6

OLD papers for sale; put up in packages of 100 copies for 10c. Apply at this office. tf

FOR SALE—New station wagon, never been used; also one old one. Apply at stable, 714 Belvidere avenue. 11 26 7

FOR SALE—Mahoney steam furnace and boiler in excellent condition; radiation 1,000 feet; capacity not sufficient for present building; terms reasonable. Apply at 1002 Park avenue. 11 23 tf

Miscellaneous.

MRS. N. PAUL, midwife, ladies' doctor. 232 Muhlenberg place. Tel. 1162-R. 11 30 1mo

RENEWING, top soiling and grading of lawns. P. Nugent, 926 West Third street. 11 22 1me

WM. BROWN, watchmaker and jeweler, still at the same place. 124 Watchung Ave., Front and Second streets. 11 17 1mo

MEN, YOU WANT IT—Royal Shaving Soap, stick or powder; lathers quickly; shortens shave; economical and delightful. Ten Cent and other stores. Allen Pharmacal Co. 10 7 tf

FANCY groceries, delicatessen, fruits, desert, tobacco, cigars, at lowest prices; prompt delivery. Maurice Wallecan, 1092 Arlington avenue. 11 15 1mo

THE EXCHANGE, No. 325 West Front street. Tel. 901-R. Largest display in furniture, rugs, bedding and general household goods in the city. Cash or liberal credit. An honest man's promise to pay—that is all we ask. 1 5 tf

PHOTOGRAPHS taken in the home; portrait work of children a specialty. N. S. Wardner, 610 Division St. 'Phone 100-W. 6 20 tf

BEFORE selling your furniture see Latourette, 326 West Front St. tf

H. H. BUTLER, D. V. S.—Pet animals a specialty. OFFICE AT GORMLEY'S Riding School, Kensington avenue, near Putnam. Telephone 194 (cut out for reference). 1 8 tf

STORE your furniture with the Plainfield Storage Company; reasonable rates. Orders left for moving vans. Nagle's, Front and Grove Sts. 1 7 tf

P. H. LATOURETTE, auctioneer, sales promptly attended to; satisfaction guaranteed. 326 West Front street. 2 10 tf

Money to Loan.

MONEY TO LOAN on bond and mortgage. Mulford, opposite depot. 12 28 tf

MONEY TO LOAN on bond and mortgage. Charles L. Moffett, attorney, Woodhull & Martin building. 6 9 tf

TITLES abstracted for purchasers of real estate and bond and mortgage loans. Chas. J. McNabb, 209 North Avenue. 11 26 1m

MONEY to loan on bond and mortgage. J. T. Vail. 4 9 tf

MORTGAGES placed on good security. Francis J. Blatz, First National Bank Building. 8 21 tf

$25,000 TO LOAN at 5 per cent. in sums to suit, on good mortgages. Elston M. French, 171 North avenue. 9 19 tf

For Sale or To Let.

HOUSES for sale or rent; lots for sale; easy terms. Apply D. F. Dugan, 511 E. Seventh St. 9 26 tf

Open Every Evening During December
Now for Xmas Overcoats

for Men and Boys
with fresh and convertable collars
$8 to $25
Caracul Coats
for Women, Misses, Junior and Children
$7.98 to $35
Don't Wait, Buy Now, most everybody can spare
$1.00 a week
THE NEW CREDIT STORE
PLAINFIELD CREDIT OUTFITTING CO.
Cor. Front & Somerset Sts., Plainfield, N. J.
Over VANCAMPS FURNITURE STORE

--FALL HATS--
HAWES—SOFT AND STIFF.
ALSO
"THE STANDARD" HAT—$2.00.
EVERY HAT GUARANTEED.
Jas. R. Blair

CHRISTIAN FIELD.

The annual offering for foreign missions will be received at the First M. E. church, Sunday morning.

The monthly communion services will be held at the First and Temple Baptist churches Sunday morning.

The regular communion service with reception of members will be held at Trinity Reformed church, Sunday morning.

The Junior Society of the Epworth League of the Firsrt M. E. church will meet this afternoon and enjoy a special program.

Owing to the business meeting of the Epworth League of the First M. E. church, last week, the meeting scheduled for tonight will be omitted.

The Boys' Battalion of the First Baptist church will meet at the church this evening for drill under the leadership of Louis Matlack. The battalion proposes to give an exhibition drill some time during the winter to which friends of the organization will be invited.

Eldon Miller, of Washington avenue, has returned to Syracuse University, after spending the Thanksgiving vacation at home.

FAT FOLKS FAVOR

Home Mixture That Takes Off the Fat Rapidly—Causes No Wrinkles—No Stomach Ills and Requires Neither Dieting Nor Exercise.

Too much fat is both uncomfortable and dangerous, but usually fleshy people prefer to put up with its inconvenience rather than punish themselves with the tiresome exercising usually prescribed, or endanger their health by taking the so-called "cures" and patent fat "reducers."

This self-sacrifice of comfort and health to overabundant fat is entirely unnecessary, however, as Mrs. Luella Bigger tells us there is a home receipt that is far superior in every way to anything money will buy for reducing superfluous flesh. It is said this simple mixture will take the fat off of man or woman at the rate of at least a couple of pounds a week without even causing wrinkles. Moreover it does not disturb the stomach, but is a good thing for the system, clearing away pimples, and, best of all, it does not interfere with the diet. You can use it and at the same time eat whatever you like. This receipt is as follows: One-half ounce Marmola; one-half ounce Fluid Extract Cascara Aromatic and three one-half ounces of Peppermint Water. Get these ingredients at any drug store, mix them toegther at home and take one teaspoonful after each meal and at bedtime.

Mrs. Bigger, as is well known, is a famous beauty expert, and whatever she recommends is sure to be found eminently satisfactory.

Miss Ruth Harris, soprano soloist at the First Baptist church, who has been visiting Mr. and Mrs. Charles Smith, of Grove street, has returned to her home in New York.

Buy in 1910
Pay in 1911

D. Wolff & Co.

81-83 Market St., Newark

Open an Account

Now and let us supply you with your CHRISTMAS GIFTS as well as your Personal Needs, from our Enormous Stock of :: :: ::

CLOTHING, CLOAKS SUITS, FURS, MILLINERY and SHOES on the Most Liberal

CREDIT

on Earth and at Guaranteed Prices

Furniture Carpets and Rugs At 1/2 Price During the Close-Out Sale of These 3 Departments

D. WOLFF & CO.

Plainfield Bottling Works

M. LATZKO, Prop.

U. S. Revenue Taxed Wholesale Liquor Dealer.

27 Somerset St., N. Plainfield. 5th District N.J.

Distributors for

Feigenspan Brew & Anhauser-Busch

By order of the court we will close at 8 p. m. weekdays and 9 p. m. on Saturdays.

BREWERY BOTTLING

EXPORT BEER SAAZER BEER

WUERZBURGER BEER

All orders received will have prompt attention. Goods forwarded through the entire State of New Jersey. Express charges prepaid by us.

Our entire stock consists of $20,000 worth of fine tailormade clothing; hats, caps and furnishing goods and must be disposed of by Xmas.

J. Weinberger & Co.
202 WEST FRONT STREET,
PLAINFIELD, N.. J.

ONLY 3 MORE WEEKS
OF J. WEINBERGER & CO.'S
BIG RETIRING SALE.
SALE NOW GOING ON.

Not what we say here but the values themselves will shout the loudest for this retiring sale. We have over 500 Overcoats and 1,000 suits to select from.

J. Weinberger & Co.
202 WEST FRONT STREET,
PLAINFIELD, N.. J.

Forced From Our Building!

Owing to the fact that we are compelled to vacate the building where we have been doing business for the past 15 years we have inaugurated the greatest retiring sale ever held in Plainfield. It will not be necessary for us to go into details relative to the high grade merchandise that we have carried for the past many years, for every man, boy and child in this country is well aware of the fact that anything that was bought from J. Weinberger & Co. was the best that money could buy. A tremendous slaughter of merchandise, consisting of clothing, furnishing goods and hats for men, boys, and children for the entire stock of J. Weinberger & Co. will go in this mighty sale. Nothing will be reserved, and every price quoted herein is absolutely correct.

This, without doubt, is the greatest, broadest and most legitimate retiring sale ever attempted. The prices in this wonderful retiring sale will reach the lowest limit. Everything at less than the actual cost to manufacture.

Don't Miss This Great Opportunity to Buy a Suit and Overcoat for Your Husband and Child, as It Will Make a Grand Xmas Present.

NOTICE

J. Weinberger & Co. bids their last farewell to Plainfield and will close their doors forever.

IT'S NOT A QUESTION OF COST.

Positively retiring from business.

If You Value Money Act Quickly.
Terrific Sacrifice Suit & Overcoat Bargains
Come at once. Benefit accordingly. All profits swept away at sale without a parallel. Opportunity of a lifetime.
DON'T DELAY!

All our show cases, tables, counters, shelving, cashier's desk, first class cutting table to be sold; two flaming arc lamps for sale.

MEN'S FURNISHING GOODS.

100 dozen Men's Negligee Shirts of latest patterns; Retiring Sale Price ..... .37

Men's $1.00 Negligee Shirts, Monarch and Emperor Brands; Retiring Sale Price ..... .69

Men's Cluett Shirts, $1.50 grade; Retiring Sale Price ..... .98

Men's Fleece Lined Underwear; worth 50c and 75c; Retiring Sale Price ..... .33

Men's Suspenders; 25c and 50c kind; Retiring Sale Price ..... .18

100 dozen Men's Neckties, worth 50c; Retiring Price ..... .19

Regular 50c and 75c Four-in-Hand Ties; Retiring Price ..... .37

Men's Overalls an Jumpers; Retiring Price ..... .39

Men's Socks, 15c value; Retiirng Price 9

Men's Socks, pure silk; worth $1.00; Retiring Sale Price ..... .43

Men's 15c White Handkerchiefs; Retiring Price 5

150 dozen new, up-to-date Soft Hats; worth $2 and $2.50; 98c

Our $1.50 and $2.00 Derbies for..... .98

$3.00 Derbies for $1.48

$5.00 and $6.00 Smoking Jackets; Retiring price $2.98

CHILDREN'S CLOTHING.

1 lot Boys' Suits, worth $3.50 and $4; Retiring Sale Price $1.98

Boys' Suits, usually sold at $4.50, $5.00 and $5.50; Retiring Sale Price $2.98

Boys' Fancy Pure Worsted Knickerbocker Suits, usually sold from $7.00 to $8.50; Retiring Sale Price $4.98

Children's Blouse Suits, $3.00 value; Retiring Sale Price $1.98

A few Fine Blue Serge Blouse Suits, worth $5.00 and $5.50; Retiring Sale Price $3.24

All our $3.50 and $4.00 Children's Overcoats; Retiring Sale Price $1.48

Boys' Fancy Military Collar Overcoats; $4.50 and $5 qualities for..... $2.48

Boys' Overcoats, size 11 to 16; usually sold at $10.00; Retiring Sale Price $6.48

Boys' $1.50 Corduroy Knee Pants for ..... .89

Boys' 75c Knee Pants at..... .48

Boys' $1.00 Knee Pant at..... .69

SUITS.

The self-same $8 and $9 Suits now in such popular demand for business wear; suits that sell always here at $8 and $9; Retiring price $3.95

Buchanon Cheviot Suits like you have always bought at $9 and $10; the same handsome patterns; Retiring Price $4.95

Men's Suits in high-grade dark silk mixed cheviots; dependently lined; splendidly tailored; best for business wear; regular price $12.50; Retiring Price $6.95

Not what we say here, but the values themselves will shout the loudest for this sale; values like these $15 Worsted Suits, hundreds of them included, and money back for any garment returned; regularly $15; Retiring Price $7.45

Handsome Black Thibets and Unfinished Worsted Suits, also Richfield brown and brown stripe Suits that sell everywhere at $16.50 to $18; Retiring Price $9.85

Particularly in this grade of suits we have the greatest surplus. Here we have prepared a line of which we are truly proud. Picture to yourself a handsome serge-lined worsted or silk mixed tweed suit, perfectly tailored. It seems a pity to sell them so low but necessity knows no mercy; regular price $18.50 and $20; Retiring Sale Price $12.45

Black Suits for dress wear and those fashionable diagonal gray effects, with long lapel, finest hand tailoring throughout. You might go to every store in Plainfield or New York trying in vain to duplicate them under $25 or $30; Retiring Price $14.95

OVERCOATS.

Light, heavy and medium weight Overcoats, as perfect in fit and wearing qualities as the very finest grades; very warm and heavy; regular price $8.50 to $10; Retiring Sale Prce $4.98

Melton and Kersey Overcoats; warmly lined; silk velvet collars; many styles and all lengths; reg. price $12.50; Retiring Price $6.48

Were anyone to tell you that at only $9.88 you can buy a genuine St. Andrews Kersey of Pool Beaver Overcoat, you might well doubt it. The wonder of it is that we have hundreds of them in all styles; regular price from $18 to $20; Retiring Price $9.88

A handsome Patent Beaver and Kersey Overcoats, hand tailored and Presto Collar. The kind of garments worn by the best dressers this season; regular price $20 to $22.50; Retiring Price $11 98

No millionaire can dress better or more stylishly than in one of these $25 Black or Fancy Overcoats; made of imported cloth, hand tailored; Skinner Satin sleeve lining; regular price $25; Retiring Price $14 98

PANTS.

Men's Pants of wear-proof Cleveland Woolen Mill material; peg top and side buckles; regular $1.50 and $2.00; Retiring Sale Price ..... .98

Men's Worsted Pants in all different shades for dress wear; reg. price from $2.00 to $2.50, for..... $1.48

600 Pairs of $4.00 Leg Form Trousers, all beautiful patterns and sterling fine tailoring; extra special..... $2.48

STOCK GOING DOWN rapidly. Our big retiring sale of the best clothing, suits and overcoats made in America will be sold at a tremendous sacrifice.

J. Weinberger & Co.
202 WEST FRONT STREET,
PLAINFIELD, N.. J.

A Money Saving Opportunity that Appeals. Act Quickly. Be Sure You Find the Right Store.

J. WEINBERGER & CO.
202 WEST FRONT ST., PLAINFIELD, N. J.

YOUR LAST OPPORTUNITY—Don't let it escape you. Read every line. Never again will such prices be quoted on suits, overcoats and furnishings for men, boys and children.

J. Weinberger & Co.
202 WEST FRONT STREET,
PLAINFIELD, N.. J.

A. H. ENANDER
Sanitary Plumbing, Gas Fitting, Steam and Hot Water Heating.
Contractor for Sewer Connections.
125 WATCHUNG AVE.

—Advertise in The Daily Press.

SPECIAL SALE OF LADIES'
APRONS
at 25c, 29c, 35c, 39c and 50c
Putnam & De Graw

BROKAW'S CREAMERY.

No need to complain of getting poor butter or cream—go to Brokaw's and get his own make, which is always fresh and good. Our specialties are Fresh-made Butter, both salted and unsalted, Rich Milk and Cream, positively Fresh Eggs and everything in the dairy line. The only place in the city where these goods are made on the spot. Call and see our plant and witness the process.

TEL. 293-W 186 E. FRONT STREET

HAHNE & CO.

PORTERS NEWARK'S STORE BEAUTIFUL BROAD, NEW AND HALSEY STREETS RETAILERS

The Most Industrious Store in Newark---The City of Industry

ORNAMENTAL PLANTS.

Asparagus Plants—In 6-inch pots; 29c kind, tomorrow, 2 for 25c.
Boston Ferns—39c kind, 25c.
Many other pretty plants.
Cut Flowers—Special designs to order.

THE EARLY SHOPPER GETS BEST CHOICE.

Everything is fine and fresh, unhandled, and in full assortment.

Why not make selections now?

Many Fine Varieties in Holiday Merchandise

Truly Magnificent Displays That Thousands Are Enjoying.

GIFTS OF GOLD JEWELRY

Our Jewelry Store is a revelation to all newcomers and a source of delight to those who know the store best. In this division of this remarkable emporium we have gathered the most varied stock of novel jewelry to be found in any store in the State.

Our jewelry comes from the largest and best factories in this and foreign countries. It is of the most dependable character, and while many of the things we show are in the lower priced class, we still have a broad representation of jewelry of the better sort, vying in this particular with the best specialty jewelry stores.

In solid gold and diamond set jewelry we are showing a generous variety of styles in everything ornamental.

The collection of watches is unusually large, running from the boy's timepiece up to beautiful diamond set watches as high in price as almost anyone cares to go.

Solid Gold Lavalliere Drops fancy shape, studded with half pearls, and has pearl shape amethyst in centre, with a baroque pearl drop; price.....**$6.50**
Others from **$1.50 to $35.**

Solid Gold Scarf Pin of gold wire, worked into the shape of eternal question with whole pearl, with diamond centre; price.**$7.50**
Others from **$5.00 to $75.**

Solid Gold Scarf Pins; fancy pattern, set with half and whole pearls; sapphire center, diamond on top **$12**

Solid Gold Lockets; suitable for fob or watch chain; lion's head, with garnet eyes and diamond in mouth, rose finish; price..**$15.50**

Solid Gold Lockets; border of floral design; hand etched; plain center; suitable for monograming; old English finish, price.**$10**
Others from **$3 to $35.**

Solid Gold Fob—Bar effect with signet, charm, extra heavy old English finish; price..**$12.50**
Others from **$4.50 to $25.**

Solid Gold Link Cuff Buttons—Fancy engine turned; extra good weight; old English finish;...**$5**
Others from **$1.50 to $15.**

Solid Gold Link Cuff Buttons—Set with large fine cut amethysts, in Roman finish; price **$5**

Solid Gold Tie Holders; new shape of bar effect with narrow fancy edge; plain centre for engraving, rose finish; price..**$2.50**

Solid Gold Tie Holders; oval shape; entirely plain diamond centre; roman finish; price...**$9**
Others from **$1 to $26.**

Solid Gold Bracelets; braided effect, with signet; clasp; complete with safety chain; Roman finish; price **$14**
Others from **$4.50 to $40.**

Solid Gold Coat Chain—suitable for wearing watch in coat pocket, of fine braided gold and plain button with thread edge; price **$8**
Others from **$4 to $15.**

Solid Gold Bar Pins—Hard enamel in light blue, set with 21 genuine half pearls; pretty and dainty shape; has safey catch; price **$8**
Others from **$2.00 to $10.**

Solid Gold Pin Sets—Consisting of two small pins and one large pin—bar effect, decorated with white enamel. set with genuine baroque and half pearls; safety catches; price.....**$15.50**
Others from **$2.50 to $20.**

Solid Gold Bracelets—faucet cut, joint and catch, old English finish; price **$10**

Solid Gold Necklaces, festoon effect of genuine seed pearls, ornamented with solid gold drop, set with 12 whole pearls and large diamonds on top, with a tassel of the seed pearls, very pretty; price **$32.50**
Others from **$5 to $50.**

Solid Gold Necklaces, with medallion, set with a centre of ten whole pearls, edged entirely with 47 whole pearls, ornamented with scroll and leaf effects of old English and green finishes; something very new and novel; price **$21.50**
Others from **$15 to $35.**

Solid Gold Brooches, diamond shape thread effects, set with two diamonds and two whole pearls on sides, with amethyst centre, ornamented with leaves of pearls on two sides; safety catch, price **$25.50**
Other from **$1.00 to $200.**

Solid Gold Brooch, scroll effect, entirely studded with genuine half pearls, diamond center, can be worn as brooch or used for chatelaine pin; safety catch; price **$20.75**

Solid Gold Necklaces, lavalliere effect of braided gold, set with 12 whole pearls and amethyst center, with baroque pear shape and amethyst drops; price.....**$26**
Other from **$5 to $50.**

Toyland is Full of Little Beauties

DRESSED DOLLS.

A wonderful family from the tiny miniatures used for tree ornaments and doll houses, at 10c up to the big dolls in rich costumes at **$25.**

Miniature Dolls, 10c to $1.

Finer Dolls, 2 to 5 inches high, **60c to $2.50.**

Celluloid Dolls, dressed in worsted suits, for small babies, **$1 to $2.25.**

Rag Dolls, dressed, including whites and blacks, reversible faces, little Dutch **Dollikins, Bobbikens** and **Billikins, 10c to $5.**

Finely Dressed Dolls in the costumes of this and other countries, including bride and groom, and the doll with flirting eyes, dressed in set of furs, at prices ranging from **$2 to $25.**

The new **Infant Dolls, $1.25 to $2.**

Eskimos, with bisque heads, dressed in furs, just like the little fellows at the North Pole, **25c to $1.**

Eskimos, with celluloid heads, **$1 to $2.50.**

UNDRESSED DOLLS.

Playmate, Kesner and **Handwerck** makes, as well as others of lesser note, all full jointed, with bisque heads; blonde, brunette, Tuscan and Auburn hair, some parted on the side; all with moving eyes with eyelashes; at **$1.50 to $13.50.**

Our $1 Dolls are 24 inches high, have full jointed bodies, bisque heads, blonde or brunette hair, moving eyes with eyelashes, and stockings, and are not surpassed by any other doll at the price.

Kid Body Dolls, jointed, with bisque heads, flax hair; **25c to $6.00.**

With celluloid heads **to $1.**

Separate Kid Bodies, 50c to $3.

Separate Heads, brass, papier mache, bisque and celluloid, **10c to $3.**

Heads for jointed bodies.

Wigs of human hair, flax, long or short curls various shades, bands and side parted effects **25c to $2.50.**

DOLL DRESSES.

Doll Dresses and **Complete Outfits,** including dishes for housekeeping, auto coats, hoods, goggles, kid and silk gloves, silk umbrellas, rubbers mackintoshes for rainy days, high heeled boots, shoes and stockings, corsets, hose supporters, and everything that goes to make a complete wardrobe.

Doll Houses in many sizes at various prices.

Toy Dept., Second Floor.

DOLL GO-CARTS.

Carriages and Perambulators.

Doll Go-Carts, $1 to $12.

Autos, $4.50 to $18.

Express Wagons, 50c to $12.

Tricycles, $5.25 to $16.

Horses, 25c to $20.

Velocipedes, $1.50 to $17.50.

Horses and Wagons, 25c to $20

MULLINS

218-220 MARKET STREET, NEWARK, N. J.

121-125 Newark Ave., Jersey City, N. J. 78-84 Myrtle Ave., Brooklyn, N. Y.

HOLIDAY GIFTS

of our reliable home furnishings are the most sensible presents. Why waste money on trifles that are thrown away in a week or perhaps smashed before the day is over? Invest in good furnishings that will last for years or a lifetime.

Buy a Good High Grade Piano on Easy Terms

PARLOR SUITS $19.00

Rich loose plush cushions, choice of colors, new shades, mahogany finished frames, brilliantly polished.

Try Our $1.00 a Week Plan

This Dresser $14.95

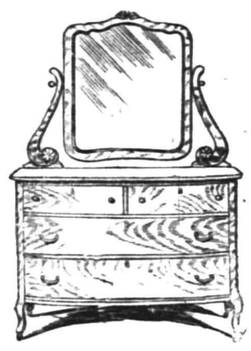

Brilliant piano polish, swell front, large beveled mirror, chiffonier to match.

Solid Oak Sideboard $12.95

Artistic design, new model, large mirror, one drawer lined for silver. Value $20.

Luxurious Couch

Solid oak frame; upholstered in variety of colors of rich velour or Boston leather; $15 value. Sale price, special

$9.25

Magnificent Range $12.50

Perfect in every way—in design, construction, durability, convenience and fuel economy. All the new ideas are embodied in these stoves. Castings are strong, smooth and beautifully ornamented; joints and doors are perfectly tight; the oven is large and guaranteed to bake and roast perfectly; the fire-box has heavy linings; the dampers are so arranged as to keep fire or heat under perfect control.

Useful Christmas Presents

Misses' Olive Gum Circular Capes.....$2.75	Boys' Gum Coats, $3. value.....$2.25
Misses' Maroon Gum Circular Capes.....$3.00	Boys' Gum Boots.....$2.50 to $3.50
Misses' Navy Gum Circular Capes.....$3.00	Boys' Gum Caps and Capes.....75c

FOR LADIES.

Ladies' Gum Gray Auto Coats.....$6.50	
Ladies' Silk Rain Coats, $15 value.....$10.00	
Ladies' English Slip-on Coats, $15 value....$9.50	
Ladies' Imported Slip-on Coats, $20 value..$14.50	

FOR MEN.

Zephyr-Weight Tan Gum Coats.....$5.00	
English Slip-on Coats, $15 value.....$10.00	
English Slip-on Coats, $18 value.....$12.00	
English Slip-on Coats, $22.50 value.....$16.50	

LARGEST STOCK OF RUBBER GOODS IN THE STATE.

GOODYEAR GLOVE BRAND

Boots, Shoes, Syringes, Water Bottles, Elastic Stockings, Hose, Tubing, Matting, Etc.

GOODYEAR RUBBER STORE

220 Market Street (Opposite Newark Theatre) **Newark, N. J.**

GO TO

MOORE & SCHEELEIN MARKET

for Fresh Jersey Meats and Poultry; also Fresh Jersey Vegetables. Extra Low Prices for Cash.

104 North Av., cor. Park. Tel. 463-R

TRY A PRESS WANT AD.

Union County Incorporations.

Articles of incorporation were filed at the county clerk's office yesterday by the Metropolitan Lumber Company. The capital is $10,000. The incorporators are Albert Marsh, of Newark; Lena Sherman, Jersey City, and Michael Kurta, of Elizabeth. Articles of incorporation were also filed by the Union Steel Tool Company of Plainfield. The capital is $100,000. The incorporators are T. F. Budlong, of Plainfield; George W. Astle, of Annandale, and E. P. Baylor, of Hampton, N. J.

—Use Press Want Ads.

SOME STATE NEWS BRIEFS

The Business League of Lambertville has given its indorsement to the projected trolley freight line between Lambertville and Trenton.

Bishop O'Connor will confirm a class of 500 in St. Marie's Slavonic Catholic church, Second and Monroe streets, Passaic, next Sunday afternoon.

Jersey City's Board of Police Commissioners will ask the Finance Board to issue $300,000 worth of bonds to provide for a new police headquarters building.

Bitten on the hand by a dog Wednesday, Charles Hepler, twenty-one years old, of Sixth and Spruce streets, Camden, had the wound cauterized at the Homeopathic Hospital.

By the bursting of a steam pipe at an oilcloth works in Camden Wednesday, Philipi Martello, of 304 Pine street, was scalded about the legs. He was taken to Cooper Hospital.

While H. Nathan was unloading a carload of cattle at Clayton Wednesday one cow escaped and ran down the third rail electric road for a half mile without being scorched, but was killed by a train.

Alexander Grugan, a member of Engine Company No. 1, who did such heroic work in rescuing two maids from a recent fire at the home of Henry W. Green, in West State street, Trenton, will receive $50 from Mr. Green in recognition of his services.

Rendered delirious from an attack of typhoid, John Grim, a patient in the City Hospital, Atlantic City, evaded the nurses just before dawn Wednesday and was later found in his night shirt wandering about Ohio avenue, two squares from the hospital, by Patrolman Campbell.

Mayor Gonzales, of Hoboken, Wednesday vetoed the resolution passed by Council giving the High School basketball team permission to play on the top floor of the city hall, which floor is used by Company K of the Fourth Regiment. He also asked that Corporation Counsel Fallon be instructed to ask the Court of Chancery to eject Company K. The Mayor insists that the company has no right to drill in the city hall building.

The NEWPORT Range

You—Mrs. Housewife—want a range that is a *real* kitchen help—one easily cleaned—easily controlled and in which the heat can be accurately gauged to any required degree for careful baking.

The Boynton "Newport" Range meets these requirements better than any other.

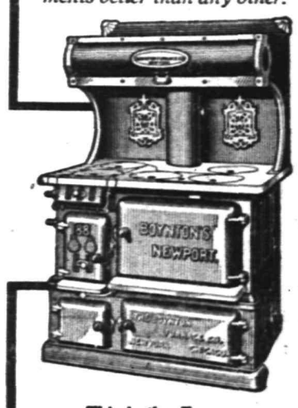

This is the Famous Boynton "Newport" Range

Its castings are *smooth*. Nickel parts well finished. Dampers instantly accessible. Water back large and effective.

The "Newport" is built in both double and single oven styles and with fire box on either right or left side.

There are other good points that we can't explain here for want of space—ask your dealer to show you the **Boynton** "Newport" Range.

BOYNTON FURNACE COMPANY
37th St., Near Broadway, New York

IN CHANCERY OF NEW JERSEY.

To Harry E. Hayden and John C. Myers.

By virtue of an order of the Court of Chancery of New Jersey, made on the twenty-second day of November, Nineteen Hundred and Ten, in a cause wherein William F. Fruehauf is complainant, and you Harry E. Hayden and John C. Myers are defendants, you are required to appear, plead, answer or demur to the bill of said complainant, on or before the twenty-third day of January next, or the said bill will be taken as confessed against you.

The said bill is filed to foreclose a mortgage executed by Harry E. Hayden to William Frederick Fruehauf, dated August twenty-ninth, Nineteen Hundred and Seven, covering lands in the City of Plainfield, in the County of Union and State of New Jersey, and you the said Harry E. Hayden are made defendant because you executed the said mortgage, and you the said John C. Myers are made defendant because you have since taken a deed for the premises covered by the said mortgage and claim to be the owner in fee of the mortgaged premises.

Dated November 25, 1910.

WILLIAM NEWCORN,
Solicitor of Complainant,
119 West Front street,
Plainfield, N. J.

11 25 5t

YOUR ATTITUDE toward THE FUTURE

Will largely depend upon the size of your bank account. If you wish to free your mind from worry and provide for the exigencies of sickness or hard times, open an account in our Special Department and add to it systematically.

We will pay you 4% interest from December first on all sums in excess of $5.00 deposited before December fourth.

THE PLAINFIELD TRUST COMPANY

"The Bank that pays four per cent."

Levy Bros' TWO STORES

Men's 50c Neckwear or Holiday Boxes, special 33c

Only 2 Days More of the Great Mill and Factory Sale

One case of $1.50 White Wool Finished Blankets, tomorrow, a pair	98c
Sample lot of Corsets, R. & G. and Thompson's Glove Fitting, $1.00 to $1.50 values, for	69c
Buster Brown 25c Stockings, pair	19c
Ladies' 15c Black Hose	9c
Sample line of Ladies' Neckwear, values 25c to 50c, at	19c
Ladies' $1.00 Sweater Coats	59c
Ladies $1.25 Shirt Waists	79c
Ladies' $1.00 Kid Gloves	79c
Sample lot of Underwear, values up to $1.00, each	49c
50c Outing Flannel Skirts	29c
Extra Good Outing Flannel Gowns	59c
Another sale of Muslin Gowns, values up to $2.00, at, each	98c
Apron Ginghams, assorted checks, yard	5c
36-inch Bleached Cambric Muslin, 10c kind	6¼c
Children's Fleeced Ribbed 25c Underwear, (size 5), each	15c
72x90 Sheets	44c
Special values in Towels	12½c
25c Worsted Toques	19c
Men's 35c Suspenders	19c
Men's 12½c Black Socks	7½c
Way's Scarf Mufflers	19c
Men's 25c Cashmere Stocks, tomorrow	18c
$2.50 Beacon Bath Robe Blankets	$1.98
Dress Goods, specially priced for tomorrow (values up to 69c) at, yard	39c
Broken Lines of Babies' Caps at Half Price	
Ladies' and Children's Coats, values up to $3.00, at	$1.25
Values up to $12.00	$5.00

"GET THE HABIT!"
Go Where the Crowd Goes

Roth & Co.

Pork! Pork! Pork!

For Saturday, Dec. 3

Small Jersey Loins of ..... Fresh Shoulders of ..... Roast of Jersey ..... Fresh Cala Ham from Jersey.. Pork 13½c

Pork Chops, cut from Small Jersey Loins, lb .... Extra Heavy Leaf Lard, lb 14c	Fresh, Regular and Smoked HAMS, lb 15½c
Sirloin and Porterhouse Steaks, lb 16c	Swift's Link Sausage, lb 16c
Small Leg of Morris Co. Veal, lb 14½c	Forequarters of Baby Lamb, lb 9½c
Veal Chops, lb 16c	Lamb Chops, lb 16c
Friccassee Chicken, lb 18c	Lamb for Stew, lb 7½c
Fancy Fowl, lb 21c	Just received, Jersey Rabbits, very special, pair ... 59c
Oven or Pot Roast, 5 to 8 lbs., lb 13½c	BRISKET BEEF, Fresh or Corned, lb 7½c
Oysters, quart 25c	Clear Fat Salt Pork, lb 13½c
Kraut, lb 4c	
Butter, lb 34c	
Tomatoes, 3 cans 25c	
Strictly Fresh Eggs, doz..... 31c	Fresh Pigs Feet, lb 6½c

CELEBRATED SCHICKHAUS SAUSAGE.

Juanita Miller
Character Songs in Costume
assisted by
Mme. Kitty Berger, Harp-Zither Soloist.
High School Auditorium
Friday Ev'g, Dec. 9
8:30 o'clock.
Tickets for sale at Armstrong's and Miller's drug store, Dec. 3.
11 2 6

McVEY'S
HOME DINING ROOMS
117 North Avenue.
Board by Day or Week.
Meals to Order at all Hours.
Special Dinner Served from 12 to 2.

PERFECTION PERSONIFIED
in our
Famous Auto Tire Repairs
THE STANDARD TIRE VULCANIZING CO.
118 Madison Avenue
Exclusive Agents For
The Swinehart Auto Tire
and
Dorian Remountable Rims
Telephone 419

PRIVATE SALE

On account of being compelled to go to Germany, I will sell all my household goods, consisting of parlor, dining-room and kitchen furniture, carpets, stoves, beds and bedding; all nearly new.

WERBER,
185 DUER STREET. 11 29 5

Sale and Supper.

The Missionary and Aid Society of Warren chapel will conduct a sale of useful and fancy articles in the chapel next Thursday afternoon and evening, December 8. Supper will be served from 6 until 8 o'clock.

A Straw Ride.

Thirty-six young people of the borough last night participated in a straw ride to Winan's farm at Watchung. Dancing, games, and a social time with refreshments were enjoyed.

Miss Katie Mesler, of Lincoln place, has recovered from her illness and is able to be out once again.

THEIR ODD LOVE STORY

Romantic Couple Spurning the Conventionalities Makes Abode in Cave.

LOCAL TINGE TO ROMANCE.

Lavere, Who Wooed Beatrice, Formerly Dwelt in Dunellen and His Bride Was Well Known in That Hamlet.

That cupid is no respecter of persons has been demonstrated again and again and cannot be denied. It has just been proven in the case of a couple of children, who fearing that their love dreams would be interrupted by unwilling parents hied them away to the bosky dells of the Catskills and in a cave, far removed from the turmoil of sordid life, sought the calm and peace of uninterrupted bliss, with boiled beans and coffee on the side. That is the story of Lavere Tallman and Beatrice Sanders which culminated yesterday afternoon in a conventional wedding ceremony at the home of the groom's parents in Newark.

No one knows just what volume of the classics found the basis for the sudden resolve of the children to elope, but it has been hinted that the story of Paul and Virginia had a lot to do with it. But be that as it may, the diary kept by the young folks in their retreat showed that their immolation was not without its recompenses and that commonplace things afraid that no license clerk would cepting, of course, their naturally good appetites. After a practically two days' fast they sat down to a sumptuous repast in the office of the chief of police at Yonkers yesterday and ate steadily for an hour.

Young Tallman and his bride had long been sweethearts and because of their youthful appearance were son, of Clinton, his sister, and Mrs. issue the document that would permit them to marry, so they eloped. Neither is over seventeen years old, but they are now married. This was insisted upon by Judge Mathew Ellis, of Yonkers, before whom the children were arraigned yesterday. The ceremony was performed by Rev. Lyman Whitney Allen, pastor of the South Park Presbyterian church, Newark.

The Saunders family is well-known in this city through a three years residence at Dunellen, removing from there to Newark last winter. They lived in the Titsworth house at Prospect avenue and Walnut street, and attracted attention almost from the start by he large number of cats they brought to the premises. There were sometimes as many as thirty of them to be seen at once.

The father was at first a real estate broker and later secured a position as a travelling chocolate salesman. Miss Beatrice was as well acquainted in Plainfield as she was in Dunellen, for she spent much of her time outside of school hours with local friends.

WEST END TABERNACLE WINS ENDEAVOR BANNER

The Christian Endeavor Society of the West End Tabernacle, recently organized, carried off the honors at the Endeavor mass meeting of the Plainfield Union, held at the Seventh-Day Baptist church, when the attendance banner was awarded to it for having the largest percentage of members present. The society had its full membership, eighteen, at the meeting, giving it one hundred per cent. This is the first instance of the kind in the history of the union.

The Hope chapel was second and the Temple Baptist church society, which held the banner last year, was third. After the roll call of societies by Alexander Galloway, secretary, the banner was awarded by Frank Stewart, the president of the local union.

The service was in charge of Jesse Burdick and the singing was led by the Rev. H. N. Jordan, pastor of the Seventh-Day Baptist church. A Christian Endeavor male quartet comprised of E. D. Young, Dr. O. B. Whitford, Roy Titsworth and Willaim Smith rendered several selections and Miss Jessie Utter presided at the piano. The devotional exercises were conducted by Rev. Edwin Shaw, of the Seventh-Day Baptist church, of this city and Rev. J. W. Musson, of the Temple Baptist church, pronounced the benediction.

Rev. Dr. J. F. Morgan, of Jersey City, was the speaker of the evening, taking for his subject: "Bible Study; Its Place and Importance in the Christian Endeavor Life." He said in part:

"The Bible is the most widely circulated book in the world, being translated into over five hundred languages. If its principles were adopted in every day life there would be a complete revolution in social conditions. Factional quarrels would be unknown and there would be no necessity for prisons or asylums or alms houses.

"Christian Endeavorers should study the Bible and become familiar with its precepts in order to meet the criticisms of the day and to find the message of salvation through Jesus Christ which runs like a golden thread through the entire book from Genesis to Revelations."

The local Endeavorers are planning to have William Shaw, general secretary of the United Society of Boston, address the mass meeting to be held in January.

This Company is prepared to serve the business interests of this community in every possible way and to the end that this service may be extended it offers its facilities to any individual, firm or corporation seeking additional banking arrangements or who may be considering a change in those already existing. Confer with us and allow us to show you how we can assist you. 3 per cent. interest is paid on checking accounts of $500 or more.

THE STATE TRUST COMPANY
CAPITAL ONE HUNDRED THOUSAND DOLLARS

Plainfield City Market Grocery

121-123 North Av.
116-120 E. 2nd St.

Phone 1781 Wm. Crow, Mgr.

Double U.N. Stamps Before Noon

Gold Medal Flour, per bbl.	$6.50
24½ lb. bag Gold Medal Flour	85c
12½ lb. bag Golden Age Flour	33c
Aunt Maria's Pancake Flour	10c
Pure Maple Sap, per bottle	28c
3 cans String Beans	23c
3 cans Libby's Baked Beans	25c
3 cans Dutch Cleanser	25c
6 bars Babbitt's Soap	25c
Kirkman's Washing Powder, per box	4c
Hawaiian Pineapple Juice	28c
Kellogg's Toasted Corn Flakes	8c
Imported Sardines, in oil	23c

Best Butter and Eggs at Lowest Prices.

We handle a full line of Groceries of highest quality.

All Goods Delivered.

BOWLING.

The bowling team from the Pond Machine Tool Company, defeated a team from the Rushmore Dynamo Works, on Johnny Campbell's alleys, last night, taking two of the three games by a safe margin. The scores:

Rushmores.			
J. Montross	167	145	164
John Scott	157	137	130
E. Smith	148	128	130
Jim Scott	147	162	175
D. Mack	128	188	184
	747	760	783
Pond's.			
J. Buckley	154	212	167
J. O'Keefe	126	191	119
D. Doyle	161	170	199
F. Connolly	159	146	138
T. Boyle	154	155	182
	754	874	805

M. ABRAMS'
REBUILDING SALE
IS NOW IN FULL SWING.

RUBBERS!

I have the largest rubber stock in this city; my goods were bought direct from the mills. I placed my order before the prices advanced. The prices quoted are cheaper than the retailer can buy these same goods for at the present time. My cellar is loaded with Rubber Boots, Shoes, Arctics and Felt Boots; as we need the room, these prices will move them quickly.

SPECIALS IN RUBBER BOOTS

Men's Storm King Boots, value 5.00, now	$3.75
Boys' " " " " 4.00, now	3.00
Youths' " " " " 3.00, now	2.20
Men's Short Boots, value 4.00, now	2.75
Boys' " " " 3.00, "	2.20
Youths' " " " 2.50, "	1.75
Men's 2 Buckle Combination Boots, value 3.50, now	2.50
" 1 " " Felt Boots, now	2.15

SPECIALS IN RUBBERS

Ladies' (Boston) Storm Rubbers, now	50c
Misses' " " " "	45c
Children's " " " "	40c
Men's " " " "	75c
Boys' " " " "	60c
Misses' Rubber Boots, now	$1.45
Children's " " "	1.25
Men's Heavy Arctics	1.25

A large lot of Storm Rubbers at greatly reduced prices (while they last). Ladies, 35c; Misses, 30c; Children's, 25c

M. ABRAMS
229-233 WEST FRONT ST., PLAINFIELD, N. J.
Branches: Trenton and New Brunswick, N. J.

AMUSEMENTS.

Plainfield Theatre
Proctor & Sanderson, Mgrs.
Monday Evening Dec. 5
THE INCOMPARABLE COMEDIENNE
HENRIETTA CROSMAN
IN
"The Duchess Of Suds"
With Effingham Pinto and a Gorgeous Production
Prices 25c to $1.50
SEATS NOW ON SALE

Mme. Schumann-Heink

will give a song recital under the auspices of The Musical Club at the

Plainfield Theatre

on

Friday, Dec. 2, at 8:30

Reserved seats for sale at the box office on November 25. Parquet and lower gallery, two dollars; upper gallery, fifty cents.
1 21 23 25 28 30 12 1 2

PROCTOR'S
VAUDEVILLE THEATRE.
THE BEST REFINED VAUDEVILLE.
ENTIRE CHANGE MONDAY AND THURSDAY.
TODAY'S PERFORMANCE.
Kyle, Gurney & Co., sketch, "The Widows Bachelor;" Aletheia & Aleko, Greek Mind Readers; Cotton's Donkeys, two spasms of fun; Fox & Evans, "Emperors of Dancing."

SUPERIOR STORAGE FACILITIES
for
Silverware
or
Valuable Packages
and
Ample Accommodation
for
Large Boxes, Trunks, Chests and Cases
may be found here with reasonable charges.

SAFE DEPOSIT BOXES ALSO

For persons planning atrip abroad we issue
Travellers' Cheques

CITY NATIONAL BANK

—Use Press Want ads. They pay.

HOTELS.

HOTEL WALDORF
EAST FRONT STREET.
HENRY WINDHAM, Prop.
ottfried Kruger's Extra Beer on ught. Imported Wines, Liquors and gars. Hotel accommodations and pri- ate Dining-Room.

C. J. WEINMAN
CAFE
213 Park Ave., Tel. 1527

HOTEL KENSINGTON
NORTH AVENUE
UNDER NEW MANAGEMENT
HOUSE THROUGHFY RENOVATED
SUNDAY DINNER From 12:30 to 2 P.M. 50c

THE
Hotel IROQUOIS
Conducted on the European Plan
Park Ave. and Second St.

EDUCATIONAL.

JOSEPH McINTYRE
[Director McIntyre Concerts]
Teacher of Singing and Piano
In PLAINFIELD MONDAYS and THURSDAYS
317 FRANKLIN PL. TEL. 513-J
New York Studio, Carnegie Hall
Personal Address—45 Convent Ave. (W. 130th St.)
New York City 9 13 1mos

FIFTEENTH SEASON
MR. FREDERICK F. DAWES
Assistant Teacher with Mr. T. George Dodworth, 12 East 49th Street, New York
CLASSES FOR
Dancing and Polite Training
at SEMINARY HALL, PLAINFIELD, N. J.
Commencing Tuesday, Oct. 11, 1910. 9 20 2m

New Jersey Central

TRAINS LEAVE PLAINFIELD.

For New York—2.10, 3.41, 5.41, 5.36, 6.00, 6.27, 6.55, 7.25, 7.28, 7.39, 7.45, 7.55, 7.59, 8.12, 8.30, 8.36, 8.43, 9.29, 9.59, 10.11, 11.52, a. m., 12.00, 12.37, 1.11, 1.37, 2.32, 2.41, 3.11, 3.59, 4.12, 4.40, 5.45, 6.29, 6.40, 7.22, 7.33, 8.27, 9.27, 9.40, 10.15, 10.36, 11.28 p. m. Sunday—2.10, 3.41, 5.41, 7.23, 7.58, 8.52, 9.34, 9.45, 10.37, 11.52 a. m., 12.40, 1.11, 1.24, 2.01, 2.41, 3.11, 3.24, 4.29, 5.41, 6.35, 6.48, 8.13, 8.27, 8.35, 9.42, 10.28, 10.36 p. m.

For Newark—5.36, 6.27, 7.05, 7.28, 7.45, 8.12, 8.36, 8.43, 9.29, 10.11, 11.00 a. m., 1.27, 2.32, 3.11, 4.12, 4.40, 5.45, 6.29, 7.45, 8.27, 9.40 p. m. Sunday—7.23, 8.52, 9.34, 10.37, a. m., 12.40, 2.01, 2.41, 3.24, 4.29, 5.41, 6.48, 8.13, 9.42, 10.36 p. m.

For Easton, Bethlehem, Allentown and Mauch Chunk—5.18, 8.17, 9.43, 11.19 a. m.; 2.00, 5.21, (6.37 p. m. Easton only). Sunday—5.45, 10.26 a. m., 1.58, 5.46, 7.05 p. m.

For Wilkesbarre and Scranton—5.18, 9.43 a. m., 5.46 p. m. Sunday—5.45, 10.29, a. m., 5.46 p. m.

For Long Branch and Asbury Park, etc.—3.41, 8.12, 11.00 a. m. (12.37 Saturdays only), 4.12, 4.40, 5.45, 8.27 p. m. Sunday—3.41, 8.52 a. m., 3.24, 8.13, 9.40 p. m.

For Lakewood and Atlantic City—3.41, 9.29 a. m. (12.37 Saturdays only), 1.27, 3.11. Sunday—(7.58 Lakewood only), 9.42 a. m., 2.01 p. m.

For Philadelphia—7.03, 7.39, 8.45, 9.04, 10.43 a. m., 12.03, 12.42, 2.17, 2.45, 5.13, 6.44, 7.43, 8.50, 9.46 p. m., 1.20 night. Sunday—8.45, 9.56, 10.39, 10.43, 11.42 a. m., 12.42, 1.44, 2.45, 3.42, 4.55, 5.39, 6.44, 7.43, 8.50, 9.46, 10.54, 11.54 p. m., 1.20 night.

For Baltimore and Washington. Daily—8.45, 10.43 a. m. 12.42, 2.45, 6.44, 7.42 p. m.

W. C. HOPE.
Gen. Pass. Agent.

W. G. BESLER.
Vice-Pres. and Gen. Mgr.

Health Is Wealth

Various boards of health, government inspectors and sanitariums everywhere urge the use of manufactured ICE.

Why? BECAUSE it is pure. We manufacture the purest Ice that can be produced and sell no other. PRICES REASONABLE.

CRYSTAL ICE Co.
Mac DONALD & IVAMY.
Exclusive Handlers.
307 Arlington Ave., 'Phone 1023

UNIFORMLY GOOD
Have you tried our Waldorf Canned Goods? We know you will like them—their flavor is so good, quality so high and yet prices so reasonable. Tomatoes, Peas, Beans, Asparagus, etc., all uniformly good
Prompt, free deliveries.
W. W. DUNN
THE PARK GROCER
Duer St. and Lincoln Pl

L. Moraller & Son,
Watchmakers and Jewelers,
Watches, Clocks and Jewelry. Fine Watch and Clock Repairing a Specialty.
219 Park Ave., Plainfield, N.J.

KODAKS
Complete line of Photo Supplies
Printing and Developing
At Doane's 115 Park Ave.

FRANK NEIDIG'S
LINCOLN MEAT MARKET
Fine Meats, Vegetables, Oysters and Heinz's "57."
94 Somerset St.
Telephone—781.

BIG BARGAIN FEST TO-MORROW

No matter where you live, come join the crowds to-morrow that will flock to the big "magnet of economy," J. W. Greene's Store. Thrifty buyers are attracted from points near and far. Come and get your share of these wonderful Furniture and Clothing bargains that are selling like the proverbial "hot cakes," even though "sales to the right of us---sales to the left of us---volley and thunder." That mark we are setting up for competitors to shoot at is getting to be a more difficult target for them every day. Economical people, take heed! This is your opportunity.

Bright, Glittering Brass Bed Bargains for You

You can scarcely realize the magnificence of these new patterns just received and placed on our sales floors to-morrow for your inspection. Here are veritabe dreams of luxury and priced within the range of the most economical. No article of furniture is so well adapted to the refined bedroom as a brass bed. Heretofore brass beds have been considered a luxury only to be enjoyed by the wealthy, but through our easy credit system and our 10-store buying power we can suit you to perfection in a-price-and-terms way. On the fourth floor you'll find an endless array of new and beautiful designs. We sell them cheaper than other stores.

Ten Days' Trial
No Money Down

17.75
for handsome $30 Brass Beds

The Big Greene Store will be the Centre of Attraction for Bargain Seekers To-morrow. 50c., 75c., $1 a Week Will Furnish Your Home

Greene's China Closet Bargain

Listen: This is no cheap-trash article, but a good, well-made, nicely polished China Cabinet that is a great bargain at the price, $15.98. The wood is solid selected oak. It has swell front and sides, made of double-strength plate glass and has four shelves grooved for plates. The door is dust-proof and has lock and key. The Cabinet is supported by four French legs and has place on top for ornaments. It is a $25 value at $15.98 and only one of the many rare bargains we offer. 10 days' trial.

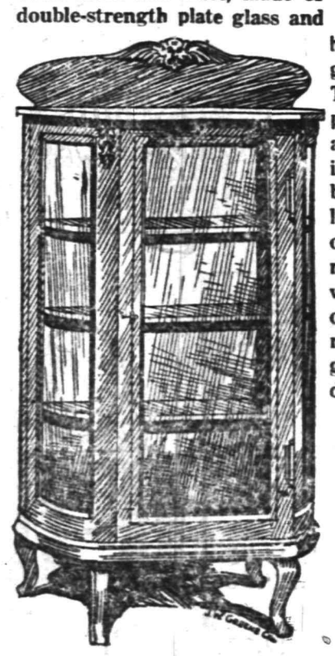

15.98

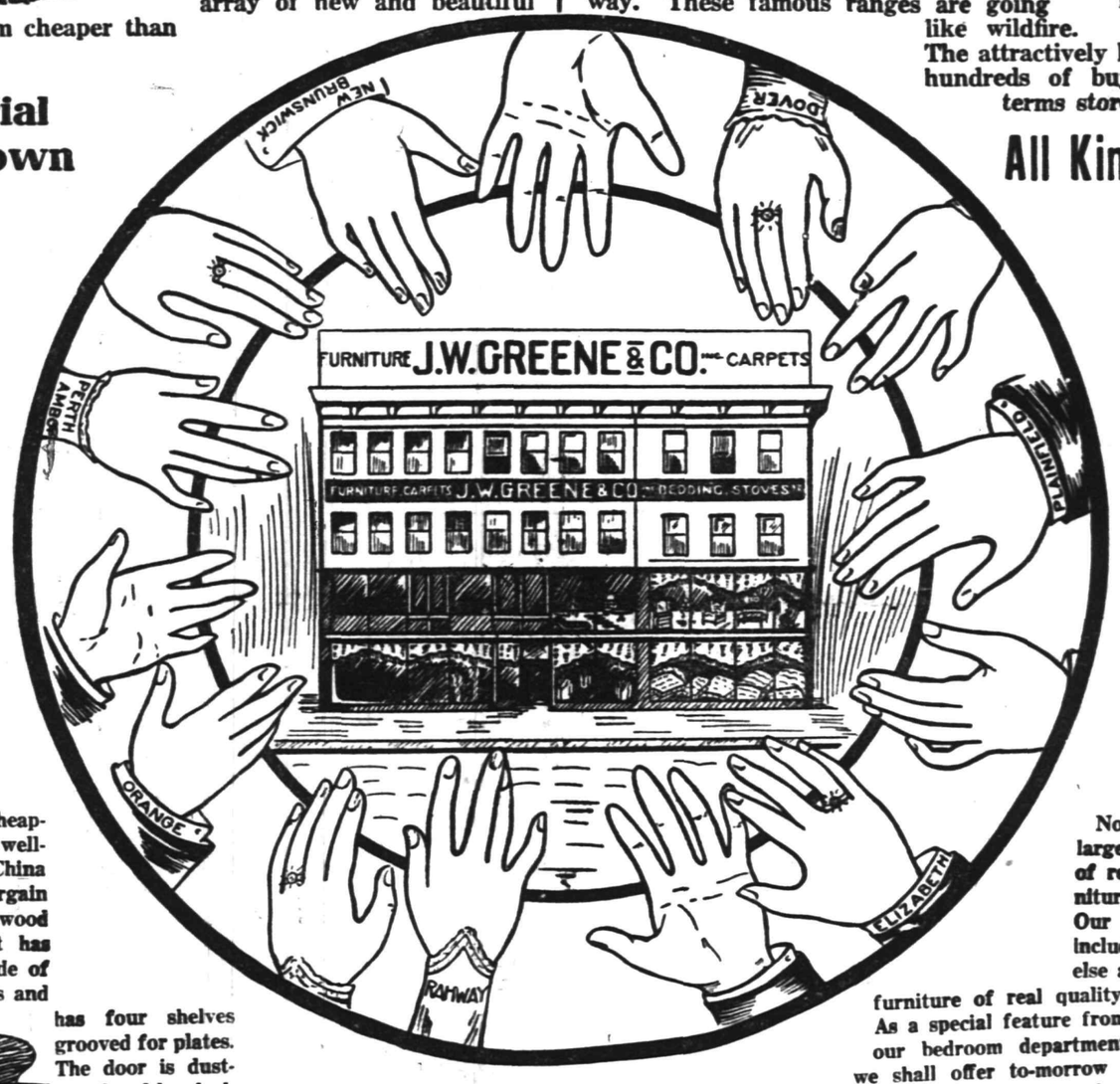

Talks With the Credit Man

You'll find our regular terms of credit easy enough, but if you want special accommodations, we will make every reasonable concession to meet your requirements.

We go further than to merely make it pleasant when you open your account. We try to make it equally pleasant as the months roll around and payments become due. Getting credit is not the only thing. It's getting creditable treatment afterward.

FURNITURE
J.W.GREENE CO INC.
31-37 MARKET ST. NEWARK, N.J. OPP COURT HOUSE

13.98

The "Beaver"---The Range with a Reputation

It takes only a moment to change the fire-box and reverse the grates of a "Beaver" range to burn wood instead of hard or soft coal. Burn whichever fuel is handiest at the time, and you'll burn 25 per cent. less of it than with old-fashioned ranges because of the heavy tight castings and scientific design. It will pay you to sell your old stove for junk and begin to save money with a "Beaver." We know from experience that this range will bake perfectly and save fuel. They've been tested in every possible way. These famous ranges are going like wildfire. The attractively low prices are bringing hundreds of buyers to the big easy terms store.

50c. a Week

All Kinds--All Sizes
FROM
17.98
UP

This Coupon Good for $1.00 at the J. W. Greene Store
Cut this Coupon out—bring it to our store and we will credit you with $1 on the price of any Stove or Range.
DO IT NOW!

Bedroom Furniture of High Artistic Merit Popularly Priced

Nowhere in Newark can so large and fine an assortment of really artistic bedroom furniture be found as at Greene's. Our showing is complete and includes many styles. Nowhere else are prices so moderate for furniture of real quality. As a special feature from our bedroom department we shall offer to-morrow the handsome solid oak chiffonier shown in the illustration. Has French beveled mirror; 5 large, roomy drawers. Now you can fix up that bedroom as you had planned and have plenty of time to pay for this massive $22 chiffonier at

13.98

Oil Heaters Gas Heaters
Gas Logs
Electric and Gas Lighting Fixtures
JOS. W. GAVETT
West Front St.

Central R. R. News Stands.
You can get it at the C. R. R. News Stands, both depots, Plainfield Daily Press and Elizabeth Journal, on sale at both stands. Philadelphia Morning, Evening and Sunday Papers. Largest assortment of Magazines and Weekly Papers in the city. Back numbers procured. Brooklyn Papers, English Publications. Daily and Sunday Papers delivered. Orders left at stand receive prompt attention. Open Sundays

John Lo Presti's
405 Watchung Avenue.
Come and try our Home-made Ice Cream, delivered to any part of the city.
Fruit and Confectionery.
Cigars and Tobacco.
'Phone 440-J.

Suits and O'coats for Men
All the new Shades and Styles, ranging in Price from
$10, $12, $15, $18 $20 to $25
Complete line of Sweaters, Shirts, Hats, Caps, Gloves and Ties.
OUR MADE-TO-ORDER LINE IS HERE
Werner's Clothing House
206 West Front Street

TRY A PRESS WANT AD.

EVENING CLOAKS.

Fur and Satin Take Conspicuous Place In Their Makeup.

Designs For This Winter, With Caps to Match, Are of Surpassing Grace and Luxuriousness.

Surely the top notch of elegance and extravagance in evening cloaks has been reached this year. Novelties may still come, but anything more becoming, more lovely than some of the wraps of this season would be difficult to imagine.

The fur wraps are of course in a class by themselves. Some of the new models in ermine—the loose, flowing capes, for example—are marvels of grace and luxury, but even with these the less costly fur trimmed confections of satin, velvet, etc., compare favorably, and they are certain to delight any woman who judges of the beauty of color and sheen and flowing lines rather than of the value alone.

At first it seems as though these garments might have been cut at random—as though the loose, flowing lines had just happened without any design on the part of their creators. Study them more closely, however, and you will find the art that lies beneath these careless lines, these great revers and collars, these enormous sleeves. The unskilled could never approach such effects as are obtained by these free and easy lines.

Black satin is the material par excellence in the season's evening wrap.

As a relief from this, however, other silks are generally used in the huge revers which give distinction to the coats. For instance, the coat in our drawing shows a wrap of black satin having enormous revers of brocade threaded with gold. The wrap is trimmed with bands of fur. At the side the garment is fastened with a large jeweled button.

Trimmings of white are also used on some stunning models shown in the shops. They must be used sparingly, however, and the best effects are obtained by a mere suggestion of contrast in tiny ornaments or by touches on collar or revers.

Among the furs used in the trimming of these coats skunk is exceptionally good. Its shaggy pelt is effective where a finer skin, its luster outshone by the satin, would fail to give the proper contrast. This fur forms the collar and the cuffs and is often banded around the bottom of the coat. An effective use of this fur is shown in the dull red satin coat of the large drawing, a model from a famous French maker. This has all its edges bordered with bands of skunk. The coat fastens across the front with a large gold button. Just below the waist there is a broad belt which is embroidered in soutache of the same tone.

Here, as in other garments, a fetish has been made of the button, and some of the buttons on the evening coats attain the dignity of cabochons. Gold buttons are extensively used, and a gold braiding, or an interweaving of gold thread through Persian silks, which makes very effective trimming for coats of black or some other of the somber toned satins.

Braid also supplements buttons and fur in the ornamentation of the evening wrap. It forms entire panels down the side; it is extended to the giant fastenings; it is twisted into more and more elaborate designs, and to bring out its beauty often the design is pricked with touches of gold.

A novelty in the way of a cap is designed to go with these picturesque evening coats and is a fitting associate. In beauty of design, in gay trimmings and in quaint effects nothing for evening wear has yet appeared that surpasses the new headdresses.

Take, for instance, the cap illustrated in our drawing for wear with the black silk coat. The cap is of brocaded stuff to match the revers. There are gold threads interwoven, and the cap is edged by a braid of gold. A fold turns back from the face over a full gathered crown. At the sides there are two gold tasseis. This cap may be worn to the theater and may be kept on the head during the entire evening.

There are other little caps of true Dutch genre, which, with their coquettish frills of lace, their bold braiding and their rosettes, might have been worn by some maid from the land of dikes. These as well as other little caps of eighteenth century design are meant for wear under the great black velvets and other handsome evening hats.

Mary Dean

DEMOCRATIC PEERS.

The House of Peers Not One of Birth or Ancestry—Queen Elizabeth's Grandmother Was a Barmaid.

Strangely enough, the house of lords still remains the most democratic institution in England. It may still claim for itself to be the Witenagemot, or gathering of wise men, and one wonders why it does not defend itself along those lines.

It is not a house of birth or ancestry, for it is composed today to an overwhelming extent of successful men from almost every walk of life. No one cares a fig what a man's ancestry was in this matter of fact land if he succeeds, if he becomes rich and powerful.

The mother of the great Queen Elizabeth was the daughter of a plain English gentleman.

A pot girl of Westminster married the master of the pothouse. After his death she consulted a lawyer named Hyde. Mr. Hyde married her. Mr. Hyde afterward became lord chancellor, with the title of Lord Clarendon, and his wife, the former pot girl, bore him a daughter. This daughter married the Duke of York and became the mother of Mary and Anne Stewart, both afterward queens of England.

It is evident that if queens of England may have a barmaid for grandmother lesser mortals need not fret on the subject of ancestry.

The Englishman would not be what he is nor would he in the least be transmitting his very valuable Saxon heritage if he gave up his democratic custom of an aristocracy of power for the feeble continental custom of an aristocracy of birth. What the one and the other is today answers the question as to the relative merits of the two systems without need of discussion. The English, though nowadays many of them do not know it themselves, are the most democratic of all nations.

William the Conqueror divided England among the commanders of his army and conferred about twenty earldoms. Not one of these exists today, nor do any of the honors conferred by William Rufus, 1087-1100; Henry I., 1100-1135; Stephen, 1135-1154; Henry II., 1154-1189; Richard I., 1189-1199; or John, 1199-1216.

PRISONERS OF WAR.

Friendly Foes That Changed Places as Guests and Hosts.

A cheerful incident of the war between the states is told in "Mission Ridge and Lookout Mountain." The Third Ohio, under Streight's command, was en route for Richmond, prisoners of war.

One night they camped, worn, famished, with hearts heavy and homesick, near the place where a Confederate regiment, the Fifty-fourth Virginia, was stationed. Many of the southerners strolled over to the prison camp to see the sorry show of the poor, supperless Yankees.

They did not stay long. Back to their own camp they hurried and soon returned with kettles of coffee, corn bread, bacon—the best they had and all they had. Presently little fires began to twinkle in the prison camp, and the aroma of coffee rose like a fragrant cloud of thank offering. Union guests and Confederate hosts mingled. The next morning the prisoners departed.

Now comes a happy sequel which well balances the affair. Later, when the prisoners were exchanged, the Third Ohio was encamped near Kelly's ferry, on the banks of the Tennessee. On the day of the storming of Missionary ridge among the prisoners taken were numbered the Fifty-fourth Virginia.

Some of the Third Ohio were on duty at the ferry when the prison detachments arrived.

"What regiment is that?" they asked.

When told they started on the run, shouting as they went:

"The Fifty-fourth Virginia's at the ferry!"

They dashed into their camp with the news. The place was astir instantly. Treasures of coffee, bacon, sugar, beef, preserved peaches—everything was turned out and carried double quick to the ferry. The circumstances were the same, with the difference that guests and hosts had changed places.

Getting a Line on Prospects.

"Sir, I have a very personal business proposition to make to you, but before approaching that would you care to make a statement of your financial condition?"

"Certainly. I have been established in this business for more than twenty-five years, my yearly income is well into the hundreds of thousands and constantly increasing; I have unlimited credit and also have real estate valued at a couple of millions. Go ahead!"

"That is quite satisfactory. Now, may I ask for the hand of your daughter?"—New York Herald.

His Mean Way.

"Henry asked you if you had made that cake, did he? Well, what was there in that to wound your feelings, child?"

"It was the—the way he said it, mamma. He—he didn't ask m-me, if I'd made it. He—he said, 'Darling, d-did you perpetrate this cake?'"—Chicago Tribune.

And Went.

"When I leave you tonight"— began Mr. Stoplate.

"Goodness!" interrupted Miss Tersleep. "Are you coming again tonight?"

He glanced at the clock and apprehended her meaning.—Exchange.

There is always reason in the man for his good or bad fortune.—Emerson

MARSHALL & BALL

Highest Type of Ready-to-Wear

807-813 BROAD STREET, NEWARK, N. J.

Announce, Beginning Saturday

Sale of Men's Suits

Guaranteed All Wool

Regular $16.00 to $20.00 Fall and Winter Suits, at $12.75

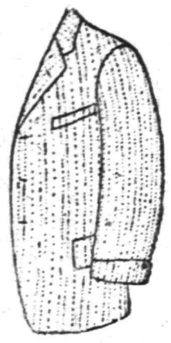

This unusual but timely saving event is accounted for by the slowness of the weather man in providing good, crisp Winter Suit Weather.

It is another case of a leading manufacturer of fine clothing having been left with many canceled orders on his hands. We were fortunate enough to get inside information and procured the entire lot of 1,230 suits at practically our own price.

They are all high-class suits, made to sell this season at prices ranging from $16 to $20 and carry our guarantee to the same degree as garments of our own make. To this great lot of suits we have added several hundreds more comprising broken lines of our own make of $16, $18 and $20 suits, which makes an unusual choice of models and patterns.

Every taste may be pleased, from that of the conservative dresser to that of the young man of radical ideas.

Sale begins Saturday morning—Come Early.

Continuation Sale

Men's Regular $4.00 Shoes at $2.85

The famous "Barry Shoe" made by the T. D. Barry Shoe Co., of Brockton, Mass. A wide choice of styles, and all sizes and widths in the lot. The leathers are Patent Colt, Gunmetal, Vici Kid, Cordovan and Tan Russian Calf.

$650 PLAYER PIANO for $475

HIGH-GRADE PIANOS & PLAYER-PIANOS

Can be bought just as reasonable in price and terms of payments

WITHOUT COUPON OR CLUB PLANS.

Manufacturer's Holiday Sale of 20 Player-Pianos, always sold at $650, price during holiday sale - - $475

18 rolls with each player free library exchange, bench and cover.

20 PIANOS, always sold at $325, price during holiday sale - - $250

No Coupons, No Clubs, a Straight Business Sale

No delays. Free delivery upon first payment. Every piano fully guaranteed.

Our allotment of 40 pianos is all we can sell at these prices. Instruments purchased now will be secured for Christmas delivery by paying a small deposit.

MATHUSHEK & SON PIANO CO.

Factory Branch 310 West Front Street, Plainfield, N. J.

TEL. 1365. TUNING and REPAIRING.

Vail

JEWELER AND OPTICIAN

103 Park Ave.

calls your attention to his

Rimless Glasses.

They Look Good and You See Good.

HENRY WIERENGA

Residence 'Phone 517-3.

Furniture, Freight, Baggage, Express and Rigger.

PIANO MOVING A SPECIALTY.

Here Comes **I. RICHARDS** the old time buyer of all kinds of men's clothing, and will pay the highest prices. Call or write and will call. 'Phone 875-J.

17 Somerset St. 11 12mo

SAVORY ROASTER

SAVORY PRIZE RECIPE BOOK WITH EVERY ROASTER

DELICIOUS "ECONOMY DINNERS" ARE A FEATURE

BETTER TASTING MEATS FOR LESS MONEY.

Gayle Hardware Co.,

General Hardware and Housefurnishings

Tel. 398 Front St. and Park Ave.

77 AND 79 Market Street NEWARK

E. A. KIRCH & CO.

WHAT WE SAY IS SO

77 AND 79 Market Street NEWARK

Will You Take Our Judgment?

Whose judgment will you take when selecting furniture or rugs? Do you understand all about them? Can you tell well-made, well-finished furniture from the showy kind gotten up for special sales, etc.? In the long run, doesn't it mean that you must trust someone? When we buy we are more exacting than you—then why not trust to the trained minds of our organization, which has been buying and selling Furniture for nearly a quarter-century?

We Sell It a Little Lower in Price—It's Our Way—We Have Always Done It

OAK ROCKER Like Cut. Genuine oak, nicely polished — upholstered in beautiful velour; regular price $2.98, **98c**

3-Piece Parlor Suit LIKE CUT

Frame is made of fine quality birch finished rich mahogany. Loose cushions of silk plush, with silk tassels. Regular price $45.

$24.98

EXTENSION TABLE LIKE CUT

44-inch top, beautifully polished top. Very substantially made. Regular price $15.50, at..... **9.98**

LEATHER SEAT CHAIR BOX FRAME

Imperial leather seat; nicely polished oak. Regular price $2.50, at **1.49**

SIDEBOARD Like Cut

Quartered golden oak, highly polished, 7 feet high, 24 inches deep, 48 inches long, beautifully hand carvings, regular price $35.75..... **24.98**

Parlor Desks

In endless variety; one like cut in oak or mahogany; elegantly polished. Regular price $12.50, at..... **8.98**

HAT RACK

like cut. When you see our Hat Racks you will agree that we give you greater values than any other shop. Regular price $16, at **9.98**

MUSIC CABINETS

In mahogany or oak, beautifully polished, in endless variety. Prices range from **$4 TO $35**

Morris Chair

Complete with hair-filled cushions. Made of good quality velour. Frames are finished Early English golden oak or imitation mahogany. Regular price $12.00, at **7.50**

YOUR PURCHASES MAY BE CHARGED.

Imperial leather seat and back. Polished oak frames. Regular price $18 for 6, special at..... **11.98**

CYLINDER STOVES Regular price $3.98 **2.98**

BEN HUR RANGES

No. 7—Full sized, with six holes. Regular price $20.50..... **18.50**

No. 8—Full sized, with six holes. Regular price $23.50, at..... **20.50**

Ask the woman who uses one.

BRASS BEDS (Like cut)

2-inch posts, French lacquered; very substantially built. Regular price $45.00.

25.00

GLENWOOD RANGES

We are sole agents, and have many different styles with and without gas attachments. Prices are very reasonable for this grade of Ranges.

RUGS

AT VERY ATTRACTIVE PRICES

Tapestry Brussels

6x9—Reg price 10.98..... **7.98**
8.3x10.6—Reg. price 18.00.. **12.98**
9x12—Reg. price 20.50.... **15.50**

Axminster

8.3x10.6—Reg. price 27.50.. **14.75**
9x12—Reg. price 27.50..... **17.50**

Body Brussels

8.3x10.6—Reg. price 26.00.. **19.75**
9x12—Reg. price 32.00..... **21.98**

DRESSER

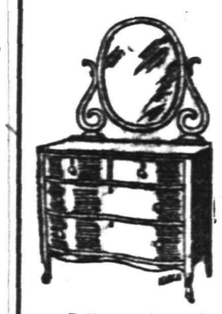

CHIFFONIER LIKE CUT

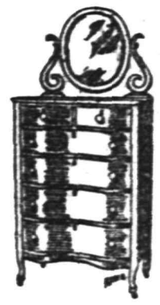

PRINCESS DRESSERS

Full swell front, French legs, beautifully polished. Large bevel mirrors. In three woods, tuna mahogany, quartered oak or birdseye maple.

Regular price 25.75 **20.98** | Regular price 25.50 **19.75** | Regular price 23.50 **17.50**

THE OPPORTUNITY IS YOURS

Are YOU one of the lucky ones who have laid in YOUR SUPPLY of COAL from ME, if not, JUST TRY IT, and you will see for yourself what I HAVE SAID of my coal is TRUE.

No better or cleaner coal sold in town at any price.

RICHARD PARROTT, JR.

Phone 1569 686 South Second Street

Advertisements —FOR— **New York Herald, World, Times, Sun, Journal, Telegram, American, Brooklyn Eagle** —and— **Newark Evening News** Received at **The Daily Press** AT REGULAR OFFICE RATES.

The Riverman

By STEWART EDWARD WHITE

Copyright, 1908, by the McClure Company Copyright, 1907, 1908, by Stewart Edward White

Marsh had chosen his moment with exactitude. He had taken advantage of the brief lull of jumbled seas after the "three largest waves" had swept by. Yet in shallow water and with the strong inshore set, even that lull was all too short. The Sprite was staggered by the breakers; her speed was checked; her stern was dragged around. She tore herself from the grasp of the current. Enveloped in a blinding hail of spray, she struggled desperately to extricate herself before the resumption of the larger seas should roll her over to destruction. Already these larger seas were racing in from the open.

Far out in the lake against the tumbling horizon Carroll saw heave up for a second the shoulder of a mighty wave. And instinctively she perceived this wave as a deadly enemy of the little tug and saw it bending all its great energies to hurrying in on time to catch the victim before it could escape. Her whole being was concentrated in a continually shifting calculation of the respective distances between the tug and the piers, the tug and the relentlessly advancing wave.

"Oh, go!" she exhorted the Sprite under her breath.

Huge and towering, the wave came on now calmly and deliberately. The Sprite was off the end of the pier when the wave lifted her, just in the position her enemy would have selected to crush her life out against the cribs. Slowly the tug rose against its shoulder, was lifted onward, poised, and then with a swift forward thrust the wave broke, smothering the pier and lighthouse beneath tons of water.

A low, agonized wail broke from the crowd. And then—and then—over beyond the pier they saw gliding a battered black stack from which still poured defiantly clouds of gray smoke.

The Sprite was safe.

"I wonder if she got the line aboard," speculated the tugboat captain at last.

The crowd surged over to the piers again. Below them rose and fell the Sprite. All the fancy scrollwork of her upper works, the cornice of her deck house, the light rigging of her cabin, had disappeared. The tall smokestack was bent awry.

At sight of Marsh the crowd set up a yell. He paid no attention. One of the life saving men tossed a mooring line ashore. It was seized by a dozen men. Then for the first time somebody noticed that, although the tug had come to a standstill, her screw was still turning slowly over and over, holding her against the erratic strong jerk-

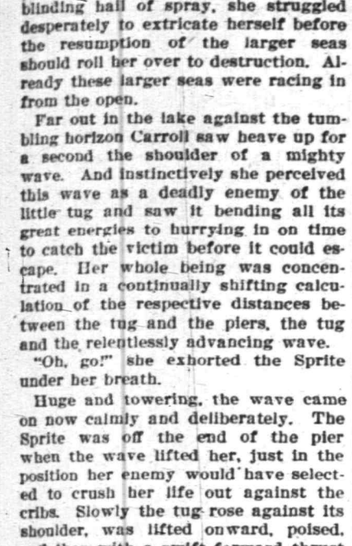

"She'll collide!" some one shrieked.

ing of a slender rope that ran through her stern chocks and into the water.

"He got it aboard!" yelled the man, pointing.

Another cheer broke out.

The life saving crew took charge. It was necessary to pass the line around the end of the pier and back to the beach. This was a dangerous job and one requiring considerable power and ingenuity, for the strain on the line imposed by the waters was terrific, and the breaking seas rendered work on the piers extremely hazardous.

A number of the curious lingered about the Sprite. Marsh and Orde were in consultation over the smashed stern. Harvey leaned out his little square door.

"No," he answered a query. "I wasn't what you all would call scairt—that is, not really scairt—jess a little ne'vous. All I had to do was to feed her slabs and listen foh my bell. You see, Cap'n Ma'sh, he was in cha'ge."

"No, sir," Captain Marsh was saying emphatically to his employer. "I can't figure it out except on one thing. You see, it's stove from underneath. A sea would have smashed it from above. That last sea must 've lifted us bodily right over the corner of the pier."

"Well, maybe," assented Orde doubtfully.

"Sure thing," repeated Marsh, with conviction.

"Well, you'd better not tell 'em so unless you want to rank in with old man Ananias," ended Orde.

The wild and picturesque work of rescue was under way. The line had been successfully brought to the left of the lighthouse. To it had been attached the rope and to that the heavy cable. These the crew of the schooner had dragged out and made fast to a mast. The shore end passed over a

55 YEARS SELLING GOOD DRY GOODS

Snyder's

BROAD AND CEDAR STREETS

NEWARK'S GREAT HOLIDAY STORE

Was never better prepared to serve you for Xmas than the large, varied and beautiful holiday display that now awaits your selection.

It does not matter what article you may choose, be it ever so large or small, you always can depend on it as being thoroughly reliable—something that will ever reflect credit upon the donor. It's

ALWAYS THE BEST AT THE PRICE

Everything In Dolls, Books, Jewelry, Furs, Handkerchiefs, Leather Goods, Fancy Goods, Burnt Wood, Slippers, Boots, China, Men's Wear, Gloves, Umbrellas.

WE GIVE S. & H. GREEN TRADING STAMPS
DOUBLE STAMPS BEFORE NOON,
SINGLE STAMPS AFTER THEN.

MAIL ORDERS
PROMPTLY AND CAREFULLY FILLED BY EXPERIENCED SHOPPERS.

Daily Automobile Deliveries In Plainfield.

W. V. SNYDER CO.
BROAD and CEDAR STS.
NEWARK, N. J.

STRAUS'S
RELIABLE MERCHANDISE AT LOWEST PRICES
683-687 BROAD ST., 21 W. PARK ST. NEWARK, N.J.

A Big Purchase
Women's & Misses' Long Coats

A manufacturer, from whom comes many of the Coats in our department, sent us all the stock he had on hand, which he desires us to sell for him, making the price so that we are enabled to save our patrons from $2.00 to $7.00.

In the assortment you will find practically every kind of cloth coat that is fashionable this season. Plain broadcloths, fancy mixtures, plaid backs and polos. They are made up in plain dress, military, polo and tourists' styles. These garments, all sizes, at

$11.98

Alterations Free.

Ladies' Slip-on Raincoats
Made in Mannish Style

New, stylish and protection from rain and dust. Would you like a garment of that kind? Here is a special lot at,

3.98

The David Straus Co.
683-687 Broad St. 21 W. Park St.

COAL DEALERS.

JOS. HARRIGAN
OLD COMPANY'S LEHIGH COAL
929 South Avenue
Telephone 193.

TenEyck & Harris,
Dealers in
LEHIGH VALLEY COAL
Office: Rowley's Drug Store, 313 West Front Street. Telephone 543-W.

GEORGE O. STEVENS
747 West Front St.

R. L. CLINE
(Successor to C. H. Ruggs & Co.)
Best Quality Lehigh Coal
Yard and office 426 West Third St. Tel 92

TenEyck & Kelley
Successors to Keeley Co.
COAL
741 SOUTH AVE. Tel. 1155

WALTER TEMPLE
SUCCESSOR TO RHEAUME.
COAL and WOOD
Office, 140 E. 4th St. Tel. 80-W
Yard, 674 So. 2d St. Tel. 231

PAINTERS AND DECORATORS.

Take a Look in our Window
and you will be convinced that the latest in interior work—Aorochrome Washable Wall Decoration—is very handsome and effective.

Woolston & Buckle
Painters and Decorators
143 NORTH AVENUE.

THE REASON
I have the confidence of the public is because I never take a contract at a figure too low to enable me to do the work properly and give permanent satisfaction to the customer. It may cost you a little more in the beginning, but a great deal less in the end.

James C. Hansen
Decorator, Paper Hanger & Painter
Dealer in Wall Paper, Paints, Oils, Glass, &c., &c.
141 East Front St. Tel. Call 346

M. WARREN
PAINTER, DECORATOR and PAPERHANGER
85 SOMERSET ST.,
opposite Sangerbund Hall.

SMALLEY BROS.
147 North Avenue.
BUTCHERS
CHOICE MEATS.
GAME IN SEASON.
ROASTING AND BROILING CHICKENS A SPECIALTY.
Berkshire Pork and Sausage
None better sold
Orders called for and delivered.
Telephone 83-A.

WALKS
We Construct Them
Trap Rock, Cement
Experience
R. G. BUSH
Tel. Con. 743-5 South Ave

E. B. Maynard's
Tonsorial Parlors. Electrical Massage for face and hair. First-class work. Children's Hair Cutting a Specialty. Tel. No. 754-R.
141 NORTH AEVNUE.

PARQUET & HARDWOOD FLOORS
Old Floors Refinished
GEO. E. WATT
150 North Ave. Tel. 333-w

Kindling and Grate Wood
Cedar Posts and Bean Poles. Prompt deliveries. Orders received at 89 SOMERSET STREET.
JOHN MOBUS
P. O. Box 320. Telphone 19-F-42.

Some of the Largest Depositors

in Savings Banks have been those whose incomes permitted them to start with only a small sum, but by saving regularly and systematically have shown their grasp of the fundamental principle of thrift.

Don't wait until you have saved up a large sum to start your savings account—start now with what you have and let every dollar begin to work for you.

Fidelity Trust Co.,
Newark N. J.,

through its Savings Department offers this opportunity—NOW.

4 per cent. paid on amounts up to $1,000.

3½ per cent. paid on amounts over $1,000.

THE OLD RELIABLE HOME FURNISHERS
COWPERTHWAIT AND VAN HORN CO.
73-75 MARKET STREET ESTAB. 1860 NEWARK N.J.

One of Many Gifts
You'll Find At Old Reliable "No. 73."

This Store has any number of practical Gifts for every member of the family!

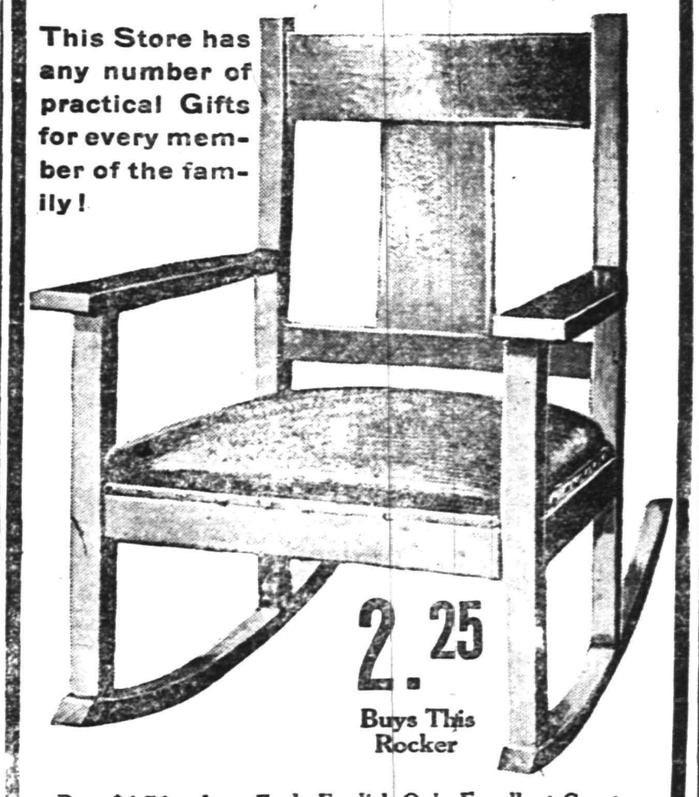

2.25
Buys This Rocker

Reg. $4.50 value—Early English Oak, Excellent Construction, Upholstered in Imitation Leather, Big Value for 2.25!

Add one to your account—NO DEPOSIT—or Open an Account with us To-Day; If you prefer to Pay CASH, Take 10% Off—this applies all thru' the store!

For "HIM"
Couch . . . . . $7.75 up.
Bookcase . . . . . 7.75 up.
Office Desks . . . 13.50 up.
Magazine Stand . 1.45 up.
Library Lamp . . . 1.95 up.
Clock . . . . . 2.35 up.
Framed Picture . . 1.95 up.

Office Rug . . . . 7.75 up.
Library Table . . . 5.50 up.

For "HER"
Sewing Machine $22.00 up.
Rocker . . . . . 1.95 up.
Carpet Sweeper . . 2.75 up.
Piano Stool . . . . 5.75 up.

Writing Desk . . . 5.50 up.
Brass Bed . . . . . 9.95 up.
Dinner Set . . . . 5.75 up.
Parlor Table . . . 2.50 up.
Portland Range . . 19.00 up.

For the Child
High Chair . . . . 1.95 up.
Desk and Chair . . 4.50 up.

Make Your Bathroom More Attractive.

You can make it as attractive as any other room in the house at very little cost. We have the largest and most artistic collection of bathroom and plumbing fixtures in town at prices that are exceptionally reasonable. You should see them to fully appreciate their worth.

Look over this partial list: Bathroom Mirrors, Tooth Brush Holders, Towel Racks, Bath Tubs, Stationary Wash Tubs, Shower Baths, Bath Seats and Kitchen Sinks.

These are made in brass, nickel plate, white enamel, plain or opal glass, soapstone and earthenware. Guaranteed in every respect

Our Plumbing Department is our special pride. Our prices are very reasonable and we do the work a little better than seems necessary. Let us give you an estimate.

A. M. GRIFFEN
119-123 E. Front St., Plainfield, N. J. Two 'Phones, 6—214.

Advertise in The Daily Press

"They were ours," he said,

tall scissors. When the cable was tightened the breeches buoy was put into commission, and before long the first member of the crew was hauled ashore, plunging in and out of the waves as the rope tightened or slackened. He was a flaxen haired Norwegian. The crew and its volunteers worked quickly. Carroll and Mina stayed until dusk and after, watching the long heavy labor of rescue. The women making the hot coffee found their services becoming valuable. Big fires of driftwood were ignited. They were useful for light as well as warmth.

Orde discovered the two girls and drew Carroll one side.

"You'd better go home now, sweetheart," said he. "Bobby 'll be waiting for you."

"I suppose so," she assented. "But hasn't it been exciting? Whose vessels were they, do you know?"

Orde glanced at her strangely.

"They were ours," said he.

(To be Continued).

Christmas Goods
Now On Exhibition at the
Lennox Stationery Store
102 Madison Avenue.
BABCOCK BLDG.

Howard W. Cobbs'
tailoring establishment, 146 East Fifth street, has undergone a thorough renovation, thus insuring to Mr. Cobbs' patrons the tailoring, cleaning and pressing of clothes in a modern tailor shop.
Four suits and one overcoat are cleaned and pressed at a monthly rate of $1.50.
Suits are made to order from $20 and up. Repairing and altering are well and neatly done.
Howard W. Cobbs
TAILOR TO MEN AND WOMEN
446 EAST FIFTH STREET.
Telephone 461-L.

Notice to Owners and Paperhangers
I have bought out a large dealer in wallpaper who had to have money and will sell the stock at from four cents per roll up, or I will paper your rooms for $4.00 up; furnish everything. You will have one-half million papers to select from. Come any time from 7 a. m. to 9 p. m. Saturdays 12 m.
J. NATHANSON,
Painter and Paperhanger
107 Watchung Avenue,
Near Front Street

JOS. F. BURKE
718 Monroe Ave. Tel. 145-R.
Successor to Mrs. John Brown
General Contractor and Grader
Cesspools and Vaults Cleaned
Satisfaction Guaranteed.
Positively the only odorless Excavator in the City.
Estimates cheerfully given.
Leave orders at J. T. Vail's, North avenue., 'Phone 294.
Postoffice Box 718.
For prices address
FRANK BURKE, Manager.
825 W Third St. Tel. 1906-W

Hoagland's Express
Careful Furniture Moving
Experienced and Competent Men.
Office 205 Park Av Tel. 833-w
Home Tel. 648-L.

OBEDIENT SOLDIERS.

An Illustration of Military Discipline In Germany.

A JOKE TAKEN IN EARNEST.

The Story an Englishman Tells of an Amusing Incident In Which He Participated During a Visit to the Battlefield of Worth.

The docility and blind obedience of the German soldier have long been an object of comment. The Germans themselves recognize that it sometimes goes so far as to be absurd. An Englishman, writing in the London Times, describes an amusing incident which occurred after he had spent a day tramping about the battlefield of Worth. He was dressed, it should be noted, in regular civilian clothes and carried an umbrella:

Emerging from a wood, I came upon a plot of grass where about a dozen German soldiers were resting. The spirit moved me to stop and speak to these men—emphasizing my meaning by signs when my scant German vocabulary failed me.

I asked, "Are you Prussians?" The indignant answer, in chorus, was: "No! Saxons!"

"Oh," said I, wishing to conciliate, "I am Anglo-Saxon."

Much to my astonishment, one of them got up and shook me warmly by the hand. Pointing to my dusty boots and flannel shirt, unbuttoned at the neck, I then, in vile German, explained to my friends of five minutes' standing that I had made the grand tour of the battlefield on foot and had been walking since 9 o'clock in the morning, it then being 5 in the afternoon.

Quite casually I remarked that although "not a military, but a naval officer," the study of battlefields interested me.

At the mention of the word "officer" all the men sat up, buttoned their tunics and buckled on their swords or bayonets—I forget which.

"Are you going to Niederbronn?" was my next question.

"Yes," they replied; "we are going to walk to Niederbronn and there take the train to Bitsch."

What evil genius prompted me to make the next remark I cannot tell, but although uttered in joke its consequences were perfectly astounding.

"I, too, am going to Niederbronn. You are my regiment. I am your colonel!"

Up they sprang to their feet, fell in two deep and kept quite silent as if on parade. "Right turn!" and off we marched, I carrying my umbrella as if it were a sword.

Breasting a grassy slope, we marched up to the top at a swinging pace, still observing perfect silence and in step. A short distance off was a solitary soldier of the same regiment lying at full length on a bench near the entrance to a wood—tunic unbuttoned, sword unbuckled, and so forth.

On catching sight of the approaching squad up he jumped, buttoned his tunic, buckled on his weapon, stood rigidly at attention and when the "regiment" came by "tailed on" as if it was the most natural thing in the world to do.

Please note that not a word passed between the main body and the reenforcement. On entering the wood the leading file began to sing a marching song, the others joining in chorus.

By this time we were nearing Niederbronn and passed a man and his wife, who were evidently much astonished to see a disciplined body of men marching in strict military fashion under the command of a foreigner armed with an umbrella—not even a silk one!

A disconcerting thought arose. "What will happen if we chance across a German officer, and how, in my broken German, can I ever hope to explain this extraordinary assumption of command of the forces of the kaiser?" So without a moment's further delay I said to the men, "I must go to my hotel, which is over there," and bade them goodby.

These docile and amiable Saxons with one accord, taking time by the leading file, saluted, and I, having returned their salute, got out of sight as rapidly as possible. On peeping round the corner of a house there was my late "regiment" still marching with the regularity of clockwork.

Lincoln on Proof.

I suggest to him (Judge Douglas) that it will not avail him at all that he swells himself up, takes on dignity and calls people liars. * * * If you have ever studied geometry you remember that by a course of reasoning Euclid proves that all the angles in a triangle are equal to two right angles. Euclid has shown you how to work it out. Now, if you undertake to disprove that proposition and to show that it is erroneous would you prove it to be false by calling Euclid a liar?

He Understood.

"Now, Johnny, do you understand thoroughly why I am going to whip you?"

"Yes'm. You're in a bad humor this morning, and you've got to lick some one before you feel satisfied."—London Tit-Bits.

It Depended.

Chappy—Would you marry a woman who had sued another man for breach of promise? Sappy—It would depend largely on how much the jury had awarded her.—Club Fellow.

Hope, like the glimmering taper's light, adorns and cheers the way.—Goldsmith.

Established 1862—Reorganized 1910

WATSON'S

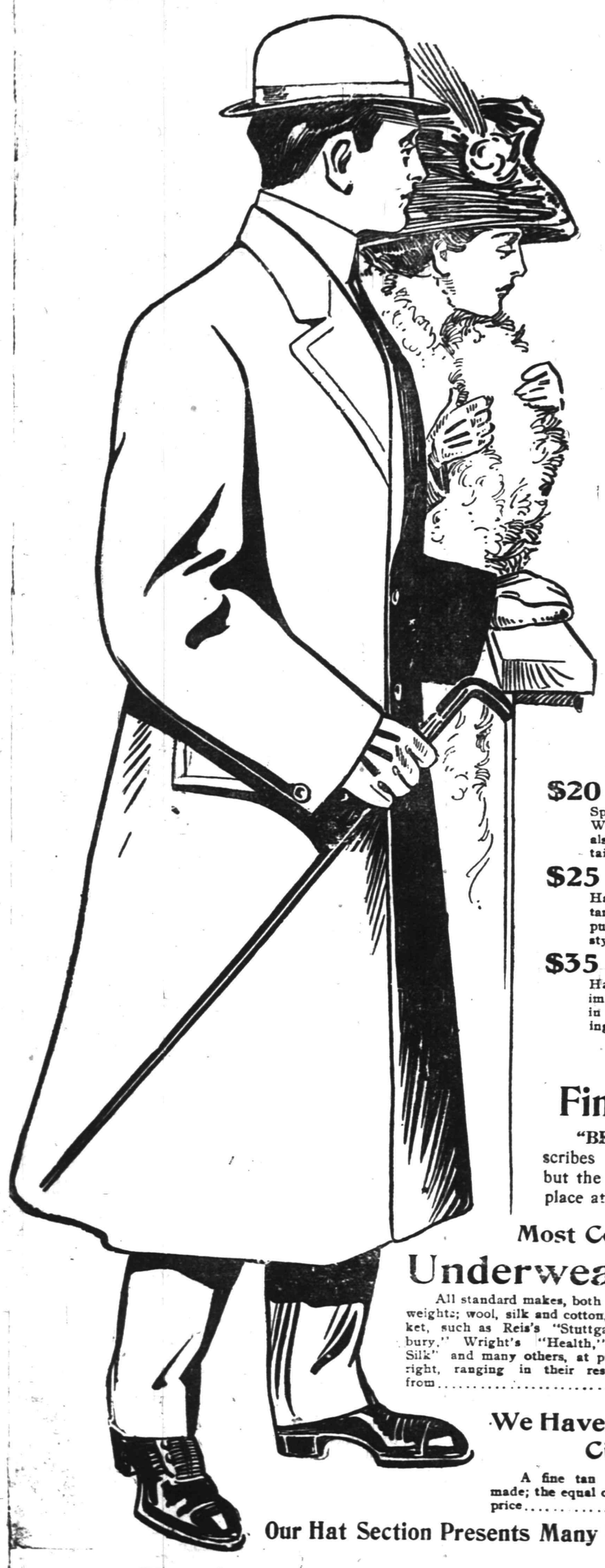

Three Powerful Reasons Why You Should Buy Your Winter Clothes Here

1st—THE STOCKS Are Enormous, Fresh and Absolutely Unbroken in Style, Size, Pattern, Making Selection Easy and Satisfactory.

2d—THE PRICES, Owing to the Long Delay in Our Opening, Are Materially Reduced to Quicken the Dispersal of the Heavy Stocks.

3d—THE QUALITY of the Merchandise is Unequaled and the Store Service is As Nearly Perfect As Modern Ingenuity Can Devise.

Advanced methods of merchandising—wide-awake watchfulness of the customers' interests and liberal, generous price-making are cardinal features of the Watson business creed

The "business" motive is strong in our blood, but aside from our desire to sell you, we urge you to look over our superb stocks of merchandise. Every man is a welcome visitor.

The Suits and Overcoats will give you something to talk over, to compare, to see with your own eyes the standard we have set for ourselves. The prices are stirring the town.

Men's Suits Re-Priced

$20 Suits — Splendid collection of fancy stripe Worsteds in brown cassimeres, also blues, grays, etc. Superbly tailored and finely finished **14.50**

$25 Suits — Handsome Suits in new brown, tan and gray Worsteds, made of pure Australian stock; smartly styled; splendid fitting suits..... **17.50**

$35 Suits — Hand-tailored throughout, of fine imported Worsteds, Velours, etc., in blue, gray and brown; exceedingly good values at $35..... **25.00**

Men's Overcoats Re-Priced

$20 Overcoats — Made of rich herringbone gray Cassimeres and black Kerseys; superbly tailored garments; finely finished **13.50**

$28 Overcoats — Luxurious models, made of patent black beavers and meltons, in Watson, Presto and full box back styles; also pure wool velours... **17.50**

$35 Overcoats — Magnificent fabrics of recent importation — smooth-faced Cassimeres and Kerseys; all hand made throughout; splendid values at.. **22.50**

Watson Suits $15 to $50. Watson Overcoats $15 to $75

Fine Haberdashery

"BEST" is the word that accurately describes Watson Haberdashery. Nothing but the BEST of Men's Fixings can find a place at Watson's.

BANISTER SHOES

Regular $6.00 and $7.00 **$4.50**

Regular $8.00 and $9.00 **$5.00**

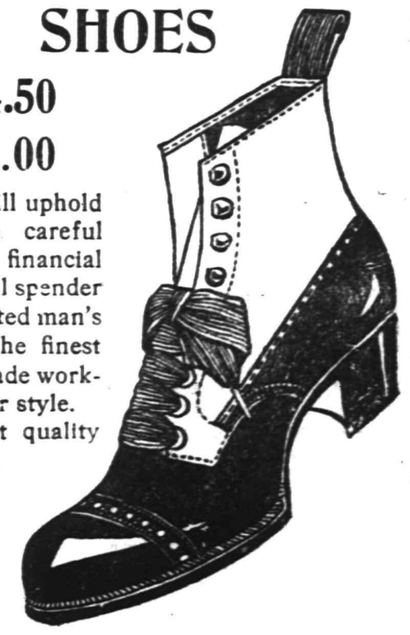

The Banister Shoe will uphold the reputation of the careful dresser; will meet the financial calculations of the careful spender—exceeding the best-posted man's conception of value. The finest leathers; very highest grade workmanship; unexampled for style.

We are offering first quality $6 and $7 Banister Shoes at $4.50; first quality $8 and $9 Banister Shoes at $5.00.

All leathers, all styles, all widths.

Most Complete Line of Underwear in the City

All standard makes, both domestic and imported; medium and heavy weights; wool, silk and cotton, both flat and ribbed; the best in the market, such as Reis's "Stuttgart," Cooper's Derby Ribbed, "Glastenbury," Wright's "Health," "American Silk" and many others, at prices that are right, ranging in their respective lines from..... **1.00 to 3.50**

We Have the Best Gloves in This City at the Price

A fine tan "Kassan," soft, pliable, well made; the equal of any $1.50 glove made. Our price..... **1.15**

Our Hat Section Presents Many Unusual Values. We Handle a Complete Line of the Famous Stetson Hats

GEO. WATSON & CO.

Broad and Market Streets, Newark

DECEMBER THIRD.

1815—John Carroll, first Roman Catholic bishop in the United States, died; born 1735.

THE DAILY PRESS.

THE WEATHER.

Increasing cloudiness probably followed by light rain or snow by Sunday morning or on Sunday; slowly rising temperature, moderate winds.

Established May 10, 1887. PLAINFIELD, NEW JERSEY, SATURDAY, DECEMBER 3, 1910. Two Cents a Copy—$5 a Year.

WHAT BOYS SHOULD READ

Subject of Rev. Mr. Mathiews' Lecture to Mothers Yesterday at Y. M. C. A.

BOYS LIVE WITH THEIR HEROES

Books Give Chance to Parents to Meet Their Sons on Common Level—Good Influence the Result.

The lecture before mothers of boys in the Y. M. C. A. Hall, yesterday afternoon, took the form of an extensive exhibit of books with explanations as to their moral worth in the training for boys and children.

Mr. Mathiews told very clearly in his introduction how the child loves the fairy story and how it grows in taste and desire from this world of fancy to the higher realms of imagination, its cultivated tastes and desires finding satisfaction in books of adventure and exploration.

Through the efforts and kindness of Miss Bowman, the librarian at the Plainfield Public Library, some lists were prepared, the different divisions were discussed separately with relation to the changing and growing tastes of the boy. The speaker said that there was something wrong with the boy who did not love such stories as "Huckleberry Finn," "Story of a Bad Boy," "Kidnapped," etc. In this connection he showed the new poster of the Green Cat, which is a horrid looking thing in the eyes of most mothers but to the boy it acts as a real charm. It is humorous and the humor, while blunt and very plain, is nevertheless true. This type of poster, like many of these books of fiction, is a simple and powerful basis on which mother and adults can work. It is a place of common meeting. It is a chance to meet the lad on his own level and from here influence him for the good that we have in mind for him.

Special mention was made of the "Cousin" series of books. Through such reading they are put into touch with the boys of other countries and they become acquainted with the customs and conditions in other countries. In this way they take unto themselves chums that they have never seen, only met in their imagination. Here is a start for that broad cosmopolitan spirit which relates him and puts him in touch with the entire universe.

In the books that deal with out-of-door life the lad is encouraged to act the hunter, the scout, the fighter. His first books of humor work out into play life. After he tires of his books of fancy he reaches out for fact and then he becomes wrapped up in travel, exploration and history. The books on electricity and handicraft start him onward and forward in his manual training. All over the country today lads are working on wireless outfits.

The boys live with their heroes and they imitate them. It is the parents' opportunity to become acquainted with many of their heroes through the boy's books. The speaker told of a personal experience with a lad of his acquaintance. This boy declared himself one day to be in line for the pugilistic calling and the very next morning he neglected to take his morning wash because the water was cold. The father then told him that to be a fighter was all right but that a fighter must have first of all self-control. He could not forget himself and speak hastily or unkindly to his mother for a fighter must learn to take his medicine and to take many cold boths to get himself into condition.

The suggestion of the father worked like a charm. It would seem out of place for the mother to do the same thing because her sweet and tender nature unfits her to take this approach to the boy. She must keep in mind, however, that she is dealing with the rough material of manhood and that from what she h before her she must refine and work out the good. The good can come too soon. Ruskin said: "To make a man of a boy too early is to make a small man."

Discuss Life of George Fox.

The Young Friends' Association met last night at the home of Mr. and Mrs. Richard D. Williams, of Darrow avenue, and enjoyed interesting papers presented by W. D. Williams and Miss Margaret F. Vail, on the life of George Fox, the founder of the society. The papers treated of the religious life of Mr. Fox, and also contained extracts from his famous sermons. An informal discussion followed.

First Skating This Season.

The first skating of the winter season was enjoyed this morning by boys on Tier's pond. Near the bank the ice was of sufficient strength to bear up the weight of a number of youngsters.

—Use Press Want Ads.

FREE LECTURE COURSE FOR ADULT RESIDENTS

The Board of Education, in its desire to serve the public in the broadest possible ways, is about to make a trial method of education for adults, by means of lectures, that has proven so popular in the larger cities. It will test the matter tentatively by offering two lectures in the auditorium of the new Washington school on Darrow avenue.

If it appears that there is a real demand for such lectures, more will be proviede by the Board later in the year. The aim of the Board is to furnish something that will be attractive and entertaining an at the same time will have real informational value. The first two lectures are "The Grand Canyon of the Colorado," Thursday night, December 8, and "Historic Castles of England," by George N. Cross, Thursday night January 5. Both lectures are illustrated by many beautiful steropticon views and are given by men with whom that work is a profession.

While they are given in the Washington school, because of the attractice auditorium on the ground floor in that school, they are free to any one from any part of the city. Children will not be admited, in order that full opportunity may be given adults.

SOUTH PLAINFIELD'S JUSTICE NOT GUILTY

The jury which heard Justice of the Peace William E. Smith plead his own case in court yesterday at New Brunswick, returned with a verdict that he was not guilty and the country squire left the court room triumphant, and South Plainfield hereafter will have more respect for his legal knowledge.

The justice is well along in years, with iron gray hair and snowy white beard. He had perfect self control during the trial, in spite of the fact that he acted an his own counsel and had difficulty in hearing the witnesses, owing to a deafness. But he had a definite idea in his head, an idea that he was being wronged and he succeeded in carrying that idea to the jury without any unnecessary legal frills. There were no sharp debates between counsel as to the admission of the testimony. No legal battles of any kind. Both sides seemed intent in getting at the truth of the charges that Smith had extorted $5 from William Locke, of Plainfield, the jury seemed to appreciate the efforts.

William Locke, the Plainfield mechanical engineer, had been most determined on the witness stand and he showed the jury that he was a fighter from way back.

After having told how his five children had been taken to the justice's office for trespassing the Zeller cabbage patch and how the justice offered to settle the case for $5, he said to the jury:

"The justice told me I was foolish in not paying the fine that he would try the children separately and that the costs and fines he would impose would amount to $35 or so. I told him to fine me $35.00 or $40.00, if he wanted to, that I had an appeal and that I wouldn't pay him a cent."

It was on this statement that showed the jury that Locke was a fighter of the old school ready to spend a good many dollars to protect what he believed to be his rights.

In contrast to this spirit appeared the justice, meek and mild, telling how he had counseled Locke, as a father, not as a justice, how he had felt sorry for the plight of the children and had endeavored to show the father how to appease the wrath of the Zellers in the best way.

"Little Miss" Fincke Celebrates

Dorothy Fincke, of 1122 South avenue, celebrated the sixth anniversary of her birthday on Thursday. She received many handsome presents and a jolly good time was indulged in by the following who were present: Aaria Galbraith, Polly and Lottie Stewart, Madge and Katherine Wilmerding, Betty James, Harry Wernig, Elsie, Charlotte and Emma Verschuur, Edward Fincke, Dorothy Fincke, of this city, and Elizabeth Curley, of New York.

Will Hold Musicale and Sale.

Under the auspices of the Women of the Congregational church, a musicale and sale will be given at the home of Mr. and Mrs. F. A. Weeks, 825 West Seventh stret, Tuesday afternoon, December 6, from 2 to 6 o'clock. Tea will be served. A special feature of the sale will be the handkerchief booth.

Edgar Stelle Brokaw.

Edgar Stelle Brokaw, aged 64 years, died at his late residence, 122 Hill Point avenue, Weehawken Heights, this morning. The notice of the funeral will be given later.

UNITY CIRCLE SUCCESS

King's Daughters' Christmas Sale Well Attended and Patronized.

BACHELOR'S REVERIE GIVEN.

Porto Rican Embroidery and Drawn Work Attracts Attention—Charming Entertainment Enjoyed.

The parish house of Grace P. E. church was a scene of great activity yesterday afternoon when under the auspices of Unity Circle, King's Daughters, a Christmas sale was held and incidentally there was presented "A Bachelor's Reverie," to a crowded house. The rooms were handsomely decorated for this occasion and the affair was eminently successful from every viewpoint, over $100 being realized from the sale of the various fancy articles and good things to eat which were exposed for sale on prettily arranged tables.

A Christmas tree and a grab bag added to the pleasure of those present as they produced the sentiment and the uncertainty of Christmas time without the necessity of one's hanging up one's hose awaiting Santa's visit through a grimy chimney. Everybody enjoyed the good cheer and heartily supported the splendid work of the Circle.

The reverie was splendidly done by the young womin of the Circle who took the following characters: Little girl with doll, Miss Kathryn Herman; school-girl, Miss Monica Sharrott; "Sweet Sixteen," Miss Gertrude Bowlby; tennis girl, Miss Barbara Fleming; coquette, Miss Margaret Henderson; the winter girl, Miss Marguerite Bowlby; huntress, Miss G. Wharton; society girl, Miss Frances Zelie; the suffragette, Miss Elizabeth McGee; chorus girl, Miss Jeane Saunders; the summer girl, Miss Sylvia Curtis; a widow, Miss Marion Snyder. The bachelor, who saw all these reminders pass before his mental vision was Ogden Rogers.

On a table in charge of Miss Isabella C. Davis were exhibited some exquisite examples of Porto Rican embroidery and drawn work which attracted wide attention. Those in charge of the different boths were: Ice Cream, Miss Marguerite Ramsey, chairman, Misses Jean Wharton, Vera Jeffry and Sylvia Curtis. Lemonade, Misses Eleanor De Graff and Audrey Gernon. Candy, Miss Barbara Fleming, chairman, Misses Jean Wharton, Alice Smith and Alice Rowland. Entertainment, Miss Gertrude Bowlby, chairman; Misses Margaret Henderson, Sylvia Curtis, Elizabeth McGee and Jean Saunders.

The fancy table was in charge of Miss Marguerite Bowlby, assisted by Misses Marion Marsh and Marion Rocap. Those who sold cake were: Misses Audrey Gernon, Marion Marsh, Frances Zelie and Helen Harrington. The grab bag was in charge of Miss Naomi Markley.

Fined for Shoplifting.

For stealing an electric railway outfit from A. E. Force & Co. last week John and Amanda Sweeney, son and daughter of John Sweeney, of Richmond street, were fined $5.00 each by City Judge William N. Runyon this morning. The fines were paid by the parents of the couple. John is about nine years old and Amanda probably thirteen. The family is colored.

"Duchess of Suds."

"The Duchess of Suds," Henrietta Crosman's new play that is the talk of Philadelphia, will be seen for one night at the Plainfield theatre on Monday night, Dec. 5, 1910. This is a costume play and the first one Miss Crosman has been seen in since "Sweet Kitty Bellairs' and "The Sword of the King." Effingham Pinto is in the cast.

"Yankee Circus" Today.

"The Yankee Circus," comes to The Plainfield theatre, this afternoon and evening. This attraction comes from the west with a bevy of pretty girls, up-to-date songs and music and lots of life and comedy. There will be a real old-fashioned circus performance during the second act and a lot of fun is promised.

Special Musical Service.

A special musical service, "A Service of Sacred Song," will be held at the Temple Baptist church, tomorrow night. The choir will be assisted by the Baraca Quartet, composed of David C. Paterson, first tenor; Geo. Staats, Jr., second tenor; Frank Stewart, first bass and Charles Quint, second bass.

Gave a Talk on "Grant."

Prof. H. C. Krebs, of the North Plainfield Public Schools, delivered an interesting address on "General Grant," before the Men's Association of Warren chapel, last night. After the talk, refreshments were served by a committee from the association.

PEPPARD'S OPERATIONS CONTINUE TO GROW

What probably was one of John L. Peppard's criminal operations came to light this morning when Chief of Police Kiely received a telegram from Chief Saper, of Walton, N. Y., describing the man who masqueraded as McDonald alias Davis and who was taken to New Haven by detectives yesterday. Chief Saper says that a man answering Peppard's description passed a check for $1,000 on a merchant of Walton paying for two coats valued at $65 and receiving the change $935 in cash. This check was drawn on the Marine Bank of Buffalo and was certified by a forged name.

The Pinkerton agency and the Bankers' Protective Association are on the trail of several transactions of Peppard's and it is believed that eventually he will be wanted in more than a dozen cities in the country. The name he used on the check passed in Walton was "Howard E. Sanford," and apparently pulled the wool over the merchant's eyes with but very little trouble.

CAPTAIN HUMPHREY CAPTURES OUTLAWS

According to a cable despatch received from Zamboanga in the Philippies, there is reported the capture of four of the outlaws who a month ago massacred some American planters at Davao Gulf in Mindanao. Three outlaws were killed in the fight in which these were captured, and according to the cable, the capture was made by Captain Chauncey B. Humphrey, of the Twenty-second Infantry, who is a son-in-law of Mr. and Mrs. O. T. Waring, of Park avenue, and who is well-known here.

Captain Humphrey is a graduate of West Point and was captain of the football team in 1896 and 1897 and has distinguished himself by his fighting qualities on several occasions. One of these was in December, 1908, when he was on a train in Colorado. With the assistance of a negro he knocked out four prize fighters, a trainer and a rubber and held at bay fifty other men.

The party had just come from a prize fight and had made remarks about some women in the car. As a result of the fight Captain Humphrey was badly disfigured and both of his hands were broken. He was in the hospital for several weeks.

WOMEN'S BIBLE CLASS HOLDS ENTERTAINMENT

The Women's Bible class of Hope chapel conducted a social in the Sunday school rooms last night, that served a two-fold purpose. It was originally arranged as one of the series being held to make old and new members better acquainted and it developed later that the teacher, G. Stuart Simons, has just completed his tenth year in that capacity. It was accordingly made an anniversary affair as well. The attendance numbered seventy-five in all.

During the evening the gathering enjoyed social games and a program with the following members: Piano selections, Miss Bertha Jones; vocal duets, the Misses Edna and Eunice Eckert; readings, George Leighs; Scotch ballads, Thomas Hendry; addresses by F. H. Andrews and Rev. Dr. J. S. Zelie. At the close, G. Herbert Condict, in behalf of the class, presented Mr. Simons with a handsome mission rocker for himself and a jardiniere and fern for Mrs. Simons, the latter not being present. Mr. Simons responded with a few apt remarks. In conclusion refreshments of coffee, cake and ice cream were served.

The committee in charge of the affair was composed of Mrs. William S. Terry, Mrs. Aaron Snyder, Mrs. Ferdinand Duncklan and Mrs. Geo. Leighs.

Plainfielders at Lakewood.

The annual meeting of the New Jersey Sanitary Association was held at Lakewood, yesterday afternoon and evening and this morning. Those present from this city were Mayor Charles J. Fisk, President Dr. B. VanD. Hedges of the Board of Health; Health Officer John O'Brien and Street Commissioner A. J. Gavett. There was a large attendance of members from all parts of the State and some interesting papers were presented, most of them followed by animated discussions.

Building Loan Annual.

The Central Building and Loan Association will hold its annual meeting at 212 West Front street, Monday night, when officers will be elected and other business considered.

SCHUMAN-HEINK RECITAL

Society Crowds the Plainfield Theatre to Hear Great Contralto.

FINE BUT SHORT PROGRAM.

Criticism for Hurry of Singer—May Be Applause Was Not Sustained Long Enough to Suit Her.

Seldom has the Plainfield theatre held such an audience as that which completely filled the house last night Society was there which was a guarantee that something out of the ordinary was to happen or was happening. Madame Ernestine Schumann-Heink, one of the most noted contralto singers of the times and the biggest public favorite who has ever sung a lullaby in German was there to further impress her great personality upon us.

Nothing can be said further than has already been said of this wonderful woman and her magnificent art. It has all been written. But the fact that it was this singer's first appearance in Plainfield must go on record and the impression created on some of those who had never heard her must be told.

At the conclusion of the first number, an aria from Sapho, Madame Schumann-Heink got an ovation. The deep notes of her lower register gave one the impression that it was not a woman who was singing, but a robust tenor and caused one woman in the balcony to exclaim audibly "hasn't she a remarkable voice?" If the woman had not been utterly sincere the remark would have caused the people in the immediate vicinity to laugh. Another woman of mature years was moved to tears during the rendition of Salter's "Cry of Rachel," and reasonably, too. This was probably the most impressive selection of the evening.

A repetition of the lullaby by Herrman was demanded and given. The translation of this funny little composition robs it of its real German savor, but what was not understood by the German text was supplied in the singer's expression ond brought salvos of applause. The concluding number on the program, Harold's "A Child's Prayer," was sung as only Madame Schumann-Heink can sing it. Inimitably, she captured her audience and graciously responded to an encore. Mrs. Katherine Hoffman was the accompanist and performed admirably.

Much adverse comment was caused by the apparent hurry in the contributions of the singer. It appeared to some that notwithstanding the promises held out that there would be no curtailment of the numbers there was a speed developed that was unnecessary and contrary to the rightful expectations of the audience. It seemed, though, that the applause at times was rather perfunctory than enthusiastic and might account in some measure for Madame's brevity.

The Musical Club is to be congratulated upon having made a success of their venture and thanked for having given Plainfielders the opportunity of hearing the great artist.

STATE TRUST COMPANY DEPOSITS OVER $200,000.

Yesterday the deposits of the State Trust Company passed the $200,000 mark, a remarkable showing for so young an institution. The steady increase of business that this Company is enjoying is evidence that it has the support of the community as well as its confidence and goodwill.

Mrs. David Townsend.

Mrs. Adaline Townsend, wife of David Townsend, aged 75 years, died Thursday afternoon at Bound Brook, after an illness of several weeks. She had many relatives and acquaintances in Plainfield, being the daughter of the late Andrew Manning and a sister of the late Jeremial, Joel and Lebbeus Manning, of this city. Her brother, Daniel Manning, of Dunelle, survives her. Mrs. Townsend died at the home of her child, Mrs. W. B. R. Mason, 28 High street, Bound Brook, where the funeral service will be held Monday afternoon at 2 o'clock.

King's Daughters Tea.

The Loyal Daughters Circle, King's Daughters have sent out invitations for a tea and sale to be given at the home of Mrs. Stuart H. Patterson, 1006 Park avenue, on Thursday, Dec. 8, from 3 to 6 o'clock. Besides a silver offering received at the door, there will be a sale of useful articles, cake, candy and preserves.

W. Herrman to Speak.

There will be a comunion and reception of members at the First Baptist church, tomorrow morning and in the evening, H. W. Herrman, teacher of the Men's Bible Conference Class, will occupy the pulpit and speak on the topic: "The Story of an Eye-Witness."

MUST PAY FOR SUSIE'S BROKEN WINDOW PANES

Susie Orlach will get her window panes restored and the shutters mended without further delay. Susie has suffered much at the hands of a lot of boys who live in her neighborhood. They seem to take delight in pestering and annoying her and last week they carried their mischief to the danger point. Handy stones carefully aimed and hurled at her little home soon shivered the glass in the windows and then Susie rebelled. She could stand the noise and the uptipping of her bundles of wood and the scattering of her piles of coal, but she could not bear sleeping in rooms rendered cold by the paneless windows, so she complained of the boys at police headquarters and four of the eight she named as her persecutors were araigned before Judge William N. Runyon this morning.

The four who did not present themselvs before the court will have to pay the damages while the others go scot free. $2.50 will be collected from the two boys by the name of Patterson and one Hamel and another, Shubert. If they had come to court this morning the proportion for each boy to pay would have been smaller. The quartet that did show up received a lecture and promised not to offend again.

TEA AND SALE HELD FOR VINCENT CHAPEL FUND

Under the auspices of the Ladies' Society of the First M. E. church, a successful tea and sale was held yesterday afternoon at the home of Mrs. Henry A. McGee, of Orchard place, the borough, from 3 to 6 o'clock the proceeds which amounted to about $150, will be placed in the fund to pay for the recent improvements at Vincent chapel.

The heads of the various tables were as follows: Fancy, Mrs. Joseph Yerkes; apron, Mrs. Nelson A. Miller; candy, Mrs. Harry Gee; cake, Mrs. Nelson Y. Hull; toilet articles, Mrs. Clifford W. McGee. Mrs. A. E. Osmun received the silver offering at the door.

During the afternoon tea was served, those in charge of the dining room, which was decorated in pink, were Mrs. J. H. Howell, Mrs. J. C. Peck, Mrs. G. H. Whitney and Mrs. Samuel Bingaman, and the young women assisting were the Misses Hope Irene Miller, Gladys Peck and Ethel Most.

The house was elaborately decorated with palms and ferns. There was a large attendance and the society is well pleased with the returns form the affair.

"The Vision of St. John."

"The Vision of St. John," a cantata, will be sung by the choir of the First M. E. church, tomorrow evening. The solo work of thecantata is largely given to the tenor voice and this part will be sung by J. Edmund Skiff, with S. Frederick Smith, organist of Grace church, assisting at the organ. The other musical numbers will Mendelssohn's "O for the Wings of a Dove," and a quartet of Nevin's, "At the Close of the Day."

Oragn Recital Tomorrow.

The thirty-seventh of the series of Sunday afternoon organ recitals will be given at Grace P. E. church tomorrow afternoon at 4 o'clock by S. Frederick Smith, organist, assisted by Bert Tallamy, baritone soloist, who will sing "It is Enough," from the Elijah-Mendelssohn. The organ numbers will include: Fantasia, Merkel; Tocatta, Bartlett; Cantilline, Demarest. The recital is followed by choral evensong at 4:30.

Attendants at Brooklyn Wedding.

Mrs. Robert Ross Clement, of Westfield, was one of the atendants at the wedding, Thursday evening, in the New York Avenue Methodist Episcopal, church, Brooklyn, of Miss Edith Marion White, daughter of Mr. and Mrs. Joseph L. White, and James Warren Newkirk. Albert Ross Clement, of Westfield, was one of the ushers. A reception followed at the Chateau du Parc.

Will Open a Meat Market.

Fred Ivamy, the West Second street fish dealer, broke ground this morning in the rear of his property for an extension, 30x20, it being his plan when completed to conduct his fish business there and to open up a first-class meat market in the front of the building, which is now used for the sale of fish.

Want Letter-Boxes Installed.

The postoffice department at Washington desires that private mail receptacles shall be provided by all patrons of the city delivery service in Plainfield and Postmaster E. H. Bird has been requested to communicate this fact to patrons of the office in the city and borough.

MR. HOOLEY CHAIRMAN

Selected to Head Committee to Investigate Borough Wire Conditions.

FOR UNDERGROUND CONDUITS.

State Trust Co. Made Depository for Funds, Building Permits—Employees to Be Paid in Advance.

The communication recently written by Edwin E. Hooley in reference to a system of public conduits and possible cheaper electric light charges for North Plainfield, as published in The Daily Press two weeks ago, was received by the Borough Council and read at the regular monthly meeting, last night. It was referred to the Public affairs committee and later chairman W. L. Smalley offered a resolution that a committee of five be appointed to investigate existing and possible conditions, to see what might be done and that Mr. Hooley be made chairman. It was carried unanimously and later Mayor Smalley named Edwin A. Boyer, Charles W. McCutchen, Meredith Dryden and William F. Williams as the other members.

In his communication, Mr. Hooley called the Council's attention to the fact that the borough streets are soon to be torn up for the installation of sewers and that the present is the time to act on a plan for public conduits. He stated that he considered the present rates of the P. S. C. for electric lighting exhorbitant and regretted that there is no competition. The light voltage carried by the overhead wires, he said, is a menace that could be overcome by placing them underground. He realized, he continues, that the cost of such an undertaking would not repay any one company unless it secured an exclusive franchise, which virtually would put the people at the mercy of the favored company. Mr. Hooley expressed the belief that the borough would soon get back the first cost of public conduits and besides would release the people from paying the present exorbitant rates of the Public Service Corporation. At the present time it is practically free from competition as the Council would hesitate to authorize the erection of a double line of unsightly poles along the sidewalk line. In conclusion Mr. Hooley offered to foot all bills incurred in carrying out the suggestions he set forth.

With Mr. Hooley as chairman, it is probable that no time will be lost in studying every phase of the matter and presenting a complete report to the borough fathers.

The remainder of the business transacted at the meeting was almost entirely of a routine nature. Charles Nichols was appointed a member of the sewage commission and the Council was authorized to secure the approvel of the State Board of Health in its plan to discharge the effluent from the proposed sewer beds into Green brook. On resolutions offered by Mr. Rogers the December pay warrants were ordered drawn before Christmas for the convenience of employes and that an auditor be secured to inspect the books of the borough collector and treasurer. On motion of Mr. Smalley the State Trust Company was designated as the depository of the borough funds.

The following building applications were granted: Thomas E. Currin, chicken house, Mountain avenue; Edgar C. Schenck, dwelling house on Westervelt avenue, 26.6 by 34 feet; G. H. Dalley, Somerset street, dwelling house, 24 by 32; George Hummer, alterations to house on Grandview avenue, known as the Weiss property.

The report of Recorder Dolliver showed that during November there had been thirteen arrests and $10 in fines collected. The tax collector reported a balance on hand of $23,199.63.

Chairman Stahl, of the Street Committee, reported that the expenses of the month had been $248 and that the year would probably be closed within the appropriation. The Plainfield Trust Company presented a communication asking that it be named a depository for a part of the borough funds. The matter was referred to the finance committee.

On motion, the Council adjourned to meet on Friday evening, December 30, to close up the year's business. At the close of the session the members met in excutive session with W. J. Buttfild, chairman of the sewage commission.

Life's Lesson.

Got to take things as they come,
Bitter dose 'long with the sweet,
Now and then you'll find a thorn
On life's path to prick your feet;

Got to take things as they come—
And you'll find 'em coming good
If you regularly buy
Geo. O. Stevens' coal and wood.

***

Magnificent Display of Holiday Goods in Basement Salesroom

BUY YOUR CHRISTMAS GIFTS EARLY. YOU CAN MAKE BETTER SELECTIONS

DOLLS! DOLLS! DOLLS!

Our wonderful exhibit has always attraced the greatest attention, but this year the attraction will be still greater for every kind of doll worth having will be found here in profusion. We import our dolls, thereby assuring our patrons of the best only—direct from where they are made

RAG DOLLS—An immense assortment of Sailor Dolls, Nurses, Little Red Riding Hood, dressed prettily in their respective garbs; prices range from..... ....**25c to $1.00.**

JOINTED DOLLS—Various kinds of the popular Jointed Dolls that go to sleep at your bidding.

KID BABY DOLLS in a full range of different sizes; any taste can be suited.

NON-BREAKABLE DOLLS—Dressed and undressed Cannot be broken, which is a great advantage in itself.

MECHANICAL TOYS

Fire Engines, Hook and Ladders, Patrol Wagons, Trains, Hill Climbers, Air Rifles, Signal Stations, Acrobats, Bears, Dogs, Vacuum Guns, Pistols, Bow and Arrow, Magic Lanterns, Sewing Machines, Chimes, Mechanical Air Ships, Electric Trains, Trolley, Rolly Poly, Lion on Wheels, Trumpets, Horns, Freight Tracks, Coronets, etc., etc.

Magnificent Collection of All the New Popular Books

ALGER'S AND HENTY'S famous collection of books that sell regularly for 25c; will be sold by us, per copy..... **19c**

Then we have the better books with fine binding, and the books that are done up, one in a box for Christmas gifts.

CHILDREN'S BOOKS—Vast assortment of the kind of books that the children delight to look at; including A. B. C. books, Pumpkin Pie, Cinderella, Jolly Alphabet, The Pirates, Three Beans, Jolly St. Nick, Joyful Jingles, etc., etc.

GAMES OF ALL KINDS

Pretty village, Soldiers on Guard, Parcheese, Spelling Boards, Lotto, Pool Tables, Croquet, The Mansion of Happiness, Around the World with Nelly Bly, Hunting the Tiger, Catch the Rabbit, Dominos, The Nut Crackers, Teddy in the African Jungles, Jolly Darkie, Yacht Race, Big Game Hunting, Steeple Chase, Fish Pond, Croquet, Blocks, Wagons, etc., etc.

Sleds and Wagons

The boys will find here the largest and most complete line of Sleds. The kinds that we can fully recommend to give the best service; prices the lowest.

WAGONS—Such a collection of wagons; every conceivable kind of wagon that you could mention. The child that comes here to pick out a wagon will find the greatest variety arrayed so that you can make your selection with the greatest ease; prices run from.....**25c up**

PICTURES. An immense variety of framed and unframed pictures; splendid variety of good subjects; prices range from 10c to 75c.

A.E.Force & Co.

MAGAZINES. Complete line of Christmas magazine numbers, all the popular editions. Send us your order now and we will have them delivered at once to your home.

NEWS OF THE WORLD FOR THE BUSY MAN

Stock prices declined.

The victim of the "trunk" murder was definitely identified as Albert Callier.

The officers of the American fleet were entertained at the Guildhall, London.

The Chinese Imperial Senate passed a drastic resolution looking to the extermination of opium in the empire.

George F. Yeandle, who was a juror in the trial of Edward T. Rosenheimer, was found guilty of soliciting a bribe.

President Taft said that he had made no Supreme Court "slate," and that all reports as to his selections were pure guesswork.

The body of Pedro Montt, late President of Chili, was removed from Bremen to a Chilian warship, to be taken home for burial.

The Navy Department named one of the battleships authorized at the last session of Congress the New York and the other the Texas.

Governor-elect John A. Dix was the guest of honor at a non-partisan reception and banquet given by his Washington County neighbors at Greenwich, N. Y.

Willard D. Straight, representing American concerns, recommended to the Chinese government that other nations be permitted to share in the $50 000,000 Chinese loan.

Cardinal Gibbons, in an interview at Baltimore, deplored a "lack of business fairness and honesty" in some large corporations and urged an application of Christian rules.

District Attorney Whitman filed in the Appelate Division his report on the action of Magistrate Barlow in reducing the bonds of three burglars who subsequently disappeared.

In order to make the Christmas mails and carry the biggest holiday passenger complement on record the Cunard Line ordered that the Mauretania, due at New York on December 15, sail on December 17.

English and Continental bankers, it was reported at London, favor a suggestion that if cotton bills of lading be guaranteed the guarantee should be from sellers to buyers and not from bankers to bankers.

William Pryor Letchworth, widely known as a philanthropist and as a worker for and an authority on the proper care of the insane, died at Glen Iris, near Portage, N. Y., with his death one thousand acres of park, including the falls of the upper Genesee River, become by his gift the property of New York State.

F. K. Sturgis, secretary-treasurer of the Jockey Club, testified before the legislative committee that the club's expenditures for legal services had been made under the direction of August Belmont, and that Speaker Wadsworth had recommended the employment of "Judge" Coyne in 1907 when adverse legislation was first suggested.

THE DAILY PRESS may be obtained from the following Newsdealers and Agents. 10c a week.

CITY.

Wagner & Moorhouse,
The City Market, 125 North Ave
E. H. Clevely.....157 North Ave
Timbo & Co.....216 Watchung Ave
W. C. Burns.....212 Watchung Ave
Jos. Moledesky.....247 West Front St
Mrs. M. Jenson....657 West Fourth St
Union News Co.....R. R. Station
J. C. Field, Jr.....411 Park Ave
E. A. Laing.....149 W. Front St
A. D. Mallison..Fourth and Liberty Sts.
M. Estil.....111 Park Ave.
Dubois & Stahl.....113 Somerset St.
W. H. Olmstead.....231 Watchung Ave.
T. A. Garthwaite..Cor. 4th & Watchung
J. Mottley..Cor. F 3rd & Richmond Sts.

SUBURBAN.

Dunellen.....A. Peters
New Market.....Corlell
Bound Brook.....Union News Co
Somerville.....Jacob Genert
Westfield....C. F. Wiltke, A. E. Snyder
Westfield.....L. Glasser
Scotch Plains.....Frank Anson
South Plainfield.....Hamilton
Fanwood.....Frank Anson
Netherwood.....W. H. Olmstead

AMONG OUR NEIGHBORS

BOUND BROOK.

Mrs. David Townsend died at the home of her daughter, Mrs. W. B. R. Mason, Thursday afternoon, after an illness of several weeks. For many years she and her husband were active members of the Peddie Memorial church, of Newark, living at Broad and Astor streets. For the past thirteen years they made their home with the family of her daughter, 28 West High street, Bound Brook, where funeral services will be held Monday afternoon at 2 o'clock.

WESTFIELD.

The School Board Wednesday night announced that because of a technical error in the ballots used in the last school election, the proceedings have been declared illegal. The attorney-general, it was said, had refused to approve the election. As a result another election will be necessary before the proposed new school can be built. This cannot be held until after the first of the year.

At a meeting of the Westfield Democratic Club Wednesday night, resolutions were passed urging the Democratic Assemblymen of the State to vote for James E. Martine for United States Senator. The sentiment expressed at the meeting was that Martine alone should be considered for the office. The name of James Smith, Jr., when mentioned, was hissed.

CASTORIA
For Infants and Children.
The Kind You Have Always Bought
Bears the Signature of Chas. H. Fletcher

"CIRCLE INSANITY" MAN GETS 15 YEARS.

Alfonso Viola, a wealthy retired hotel-keeper of Raritan, was sentenced by Judge Clarence E. Case, in the Somerset County Court, yesterday morning to serve fifteen years in the States prison for the abuse of three-year-old Mary Poster on September 7. An attempt was made to prove Viola insane.

Dr. Britton D. Evans, the alienist of Morris Plains Asylum, took the witness-stand last week and stated that Viola was a victim of "circle insanity" and that his mania traveled in periodical periods. Viola had enjoyed a lucid period of several weeks' duration, after his keepers had played a garden hose on him in the county jail. His condition remained normal during the week of his trial and he showed no evidence of insanity when arraigned for sentence yesterday.

Alvah A. Clark, counsel for Viola, made a motion for a new trial on the grounds that Dr. Evans was of the opinion that it would be necessary to commit Viola to an insane asylum in a short time and a serious question might then arise whether the present conviction should not be set aside.

Mr. Clark contended that Dr. Evans and three local physicians had declared Viola insane and that the verdict was against the weight of evidence and that the jury had been biased by public clamor.

The motion for a new trial was denied, and Judge Case, in passing sentence, told the prisoner that his crime was so heinous that there was no precedent or no standard by which the penalty could be fixed.

County Prosecutor Pope lashed Viola and said it was the duty of the court to place him where he would never have another opportunity to duplicate his crime. Viola was so overcome while the court was passing sentence that he sunk limp into a chair. His two daughters, aged about eighteen tnd twenty years, and his wife, who were in court, uttered a series of terrific screams when they heard the sentence pronounced and saw Viola led away to the county jail.

Needed Glasses.

"Pardon me, madam, but the way that man across the aisle is staring at you must be very offensive. Do you wish me to interfere?"

"Oh, no, thank you. That's my husband."

"Your husband?"

"Yes. He's very nearsighted and thinks I'm somebody else."

FAMOUS BEECHER TRIAL WITNESS PASSES AWAY.

Announcement was made in New York yesterday of the death last Wednesday at Wakefield, Conn., of Emma C. Moulton, widow of Francis D. Moulton. The Moultons figured in the famous trial of Rev. Henry Ward Beecher, for nearly thirty years pastor of Plymouth church, Brooklyn, and who died in 1887. Mrs. Moulton at the time of her death was seventy-one years old. She testified at the Beecher trial, which began in January 11, 1875, and lasted six months. Mr. Beecher was sued for $100,000 damages by Theodore Tilton, a member of the church, which at the time was the largest Protestant congregation in the United States. Tilton made charges against Mr. Beecher which involved Mrs. Tilton.

The ground for the charges against the famous preacher, author and reformer, were based on a circumstantial confession made to Mr. Tilton by his wife in December, 1870, and which were followed by a retraction by Mrs. Tilton. The Tiltons and Mr. Beecher previous to this time were close friends. During the interim between the time of the alleged confession and the trial of Mr. Beecher, Francis D. Moulton acted the medium of communication between Tilton and Beecher.

The trial of the Beecher suit attracted the attention of the entire nation. Of the 111 witnesses, three, Mr. Tilton and Mr. and Mrs. Moulton, testified to alleged personal declarations on the part of Mr. Beecher in which he acknowledged criminal relations with Mrs. Tilton. The most startling testimony was by Mrs. Moulton, who narrated an alleged conversation with Mr. Beecher at her residence on June 2, 1873. She declared that Mr. Beecher said he was so overcome with remorse at the misery he had created that his conversation with Mrs. Moulton would probably be their last. Mr. Beecher denied the alleged conversation or that he had hinted at suicide. Mrs. Moulton said that her conversation with Mr. Beecher on the date mentioned lasted from three to four hours.

The jury in the case was out seven days and disagreed, finally standing nine for the defendant and three for the plaintiff.

SHARP DROP IN MEAT PRICES.

Omaha, Dec. 2.—Dressed meats took a big slump yesterday and reached the lowest level in five years. In some instances the drop was as much as three cents a pound and there was nothing on which the decline was less than one cent.

The retail butchers' association held a closed meeting Monday night and yesterday morning when the shops opened every association concern made the following prices: Sirloin, 10 cents; porterhouse, 12; round, 10; shoulder, 7; pot roast, 8; pork roast, 9; chops, 10; lamb chops, 10.

These prices are for the highest grade meats, grass feed stuff from the range, retailing at two to three cents less.

Packers last night said they have not made any cut in the last week, contending that now they are selling to the retailers at the same prices as then.

Henrietta Crosman, in "The Duchess of Suds," at the Plainfield Theatre, Monday Night.

HERE'S A BULLY STORY.

Breaking away from a farm-hand who was taking him to an abattoir in Bristol, a Holstein bull, after a wild rampage in the street, broke into the home of Mrs. Edward Reed, 324 St. Mary street during the absence of the family and wrecked the kitchen. That the rear of the building was not demolished by the raging beast was due only to the fact that in his struggles the bull kicked to pieces a gas range, the escaping fumes from which nearly asphyxiated him.

Mrs. Reed and neighbors who entered by the front door were almost smothered by the gas. They found the suffocating bull had wedged itself between the only two doors leading into the narrow kitchen. A boy volunteered to climb through a window and open the door so that street men from a gas company could get in and turn off the flow of gas. The bull was then dragged out, taking a part of the wall with him.

RARITAN VALLEY FARMS
Trade Mark RF **Certified Milk**
The Purest in the State.
PRICE: QUART 15 CENTS
A. R. PHILLIPS
Tel. 625. Farm Tel. 203-W. Somerville.
s tu th

Central R. R. News Stands.
You can get it at the C. R. R. News Stands, both depots, Plainfield Daily Press and Elizabeth Journal on sale at both stands. Philadelphia Morning, Evening and Sunday Papers. Largest assortment of Magazines and Weekly Papers in the city. Back numbers procured. Brooklyn Papers, English Publications. Daily and Sunday Papers delivered. Orders left at stand receive prompt attention. Open Sundays

John Lo Presti's
405 Watchung Avenue.
Come and try our Home-made Ice Cream, delivered to any part of the city.
Fruit and Confectionery
Cigars and Tobacco.
'Phone 440-J.

PLAINFIELD WINDOW CLEANING CO.
H. MERSTRICH, Prop.
Stores, Offices, Private Residences New Buildings, Cleaned, Scrubbed and Oiled. Office, 145 East Front Street. Tel. 864-J.

J. C. POPE & CO.,
INSURANCE AGENTS
110 E. Front St. Plainfield, N. J

JOHN WINZENRIED'S
Storage Warehouse
816-818 WEST FRONT ST.
Separate Rooms—Clean and Dry.
Furniture removed with care.
Tel. 640-R. Residence 312 Lee place.

Here Comes **I. RICHARDS** the old time buyer of all kinds of men's clothing, and will pay the highest prices. Call or write and will call. 'Phone 875-J.
17 Somerset St. 11 1 2mo

Mr. and Mrs. S. J. Hegeman, of New Germantown, have been visiting relatives here.

Mrs. Gustav Peterson, of Everett place, who underwent an operation a month ago, is able to be out again.

ESTATE of Lizzie E. Fowler, deceased. Pursuant to the order of George T. Parrot, Surrogate of the County of Union, made on the application of the undersigned, executor of said deceased, notice is hereby given to the creditors of said deceased to exhibit to the subscriber under oath or affirmation their claims and demands against the estate of said deceased within nine months from the third day of November 1910, or they will be forever barred from prosecuting or recovering the same against the subscriber.

DAVID A. RYNO,
Executor.
CODINGTON & SWACKHAMER,
Proctors.
Fees $11.10. 11 5 9 s

AUR-MIN-O
CURES DRUNKENNESS with or without the knowledge of the patient. Cure effected or money refunded. AUR-MIN-O a secret remedy, AUR-MIN-O B, Voluntary Remedy, $1.00 per box, or six boxes for $5.00. Free book. For sale at G. M. NAGLE'S DRUG STORE, Front and Grove Streets.
THE AUR-MIN-O Co., Inc.,
64 West 131 St. 3 8 tu-th-s tf NEW YORK

HENRY WIERENGA
Residence 'Phone 517-3.
Furniture, Freight, Baggage, Express and Rigger.
PIANO MOVING A SPECIALTY.

L. Moraller & Son,
Watchmakers and Jewelers,
Watches, Clocks and Jewelry. Fine Watch and Clock Repairing a Specialty.
219 Park Ave., Plainfield, N.J.

McCULLOUGH'S STEAM MILL,
21 Steiner place. North Plainfield, N. J.
R. H. McCULLOUGH, Prop.
Sash, Blinds, Doors, Mouldings, Scroll Sawing, Turning, etc.
Estimates cheerfully furnished.

Hodge's Pharmacy.
Y. M. C. A. Building.
BELLE MEAD SWEETS.
Tel 62

FURNITURE,
OIL CLOTHS,
STOVES, ETC.
LOUIS KADESH
23 Somerset Street

KIVANTINOS & JELLING
Successors to Alex. Lusardi.
Foreign and Domestic Fruits, Choice Confectionery, Nuts, Cigars, etc.
211 W. Front St. Tel. 886-W

"CORPSE" BACK TO LIFE DURING AN ARGUMENT.

Returning, apparently from death, to take part in an argument as to which coroner should take charge of his body, a Burlington township farmer named Buzby gave a crowd in the Metropolitan Hotel a thrill it will not soon forget. Buzby had been found lying face downward and apparently lifeless at the rear of a public room. Dr. J. B. Cassady and other physicians were summoned. For five minutes they worked over Buzby, but with no visible signs of success. A relative who was present gave him up for dead and telephoned for a local undertaker. Some one suggested that owing to the strange nature of his demise a coroner should be summoned.

A discussion broke out as to whether Coroner Bisbing was yet in office or Coroner-elect Leconey had succeeded him. The argument was at its height when the supposed corpse suddenly sat up on the stretcher, rubbed his eyes and to one of the startled onlookers exclaimed:

"Why, hello, Bill! What am I doing here?"

Then Buzby collapsed from the exertion, but, encouraged, physicians worked over the farmer until he had once more regained consciousness and was apparently out of danger.

The doctors say his case is one of the most remarkable on record. They declare there was total cessation of respiration and pulse for at least five minutes and that the extremities of his body had begun to chill when the seemingly hopeless remedies dragged him back from death.

The farmer was later removed to his home and his recovery is expected.

Rev. F. St. John Fitch will preach at Hope chapel tomorrow morning and Rev. Dr. Campbell, of the borough, will occupy the pulpit in the evening.

Rev. Ora J. Shoop, pastor of Grace M. E. church, will make the oration at the memorial services of the Lodge of Elks at Port Jervis, N. Y., tomorrow afternoon.

Rev. Edwin Shaw, of the Seventh-Day Baptist church, will preach at Grace M. E. church, tomorrow night for the pastor, Rev. Ora J. Shoop, who will be at Port Jervis, N. Y.

The sale in the millinery department continues; buy a hat now for almost half price.

More For Your Money at—
Tepper's
PLAINFIELD, NEW JERSEY

Dolls! Dolls! The biggest stock in Plainfield. Compare our values and you will buy here.

In no season, heretofore, have we exerted greater efforts or expended more time to assemble a stock of Holiday Goods, Toys and Dolls, so thoroughly complete in every way as you will find here this season.

Nor must we fail to mention a word about values, you can depend on it, that the same generous values which prevail at this store year in and year out, will be as much in evidence during the present holiday season as during any time since we have been in business.

Our careful search of the trade markets afforded us the opportunity of securing many unusual values. In every instance where we were able to affect a saving in price, we pass our good fortune on to you.

Probably you think it is a little early to think of Xmas purchases—but it is not—one can never make Xmas purchases too early. Purchasing early allows you to make selections leisurely, allows you to have choice from fullest assortments, stocks which are at their very best NOW.

And—we want to mention this—we must purchase holiday stocks, as you know, months and months in advance, so once an article is sold no more of that article can be had again this year. This fact alone should influence you to make your purchases just as early as possible.

So as to make shopping for you just as easy and convenient as possible, we have assembled all our toys and dolls in our splendidly equipped daylight-lighted second floor—here you will find attractive displays, plenty of room and ample stocks.

Can we expect you to inpect our stocks tomorrow.

M. & A. TEPPER.

N. B.—Santa Claus will make his headquarters in our Toy Department beginning Monday, December 12, and will be glad to meet his little friends.

SUNDAY IN THE CHURCHES

Baptist.

First Baptist Church—Rev. Dr. J. A. Chambliss minister—Divine worship at 10:30 a. m. and 7:45 p. m.; Bible School, 2:30 p. m; Men's Bible conference class, 2:45 p. m. Young People's Society, 7 p. m.

Park Avenue—Rev. Gabriel Reid Maguire, pastor—11:00, preaching by the pastor, subject, "Winning the Lord's Battle;" 9:45, Bible School; 7:45, preaching by Rev. Dr. S. A. Perrine, of Newark.

Temple—Rev. J. W. Mutson, pastor—11:00, preaching by the pastor, subject, "The Heart of the Gospel;" 2:45, Sunday school and Baraca classes; 7, Christian Endeavor; 7:45, a special musical service assisted by Baraca quartet.

Mt. Olive—M. W. Vaughan, D. D., pastor—11:00, preaching, 3:00, Sunday-school; 7:30, preaching.

Ebenezer—Rev. G. E. Scruggs, pastor, 11:00 a. m. and 8:00 p. m., preaching; 2:00, Sunday-school.

Calvary—Rev. G. W. Bailey, pastor—10:45, preaching; 3:30, Sunday-school; 7:45, preaching.

Shiloh—Rev. Edward Roberts, pastor, preaching at 11:00 a. m. and 8:00 p. m.; 3:00, Sunday-school.

Reformed.

Trinity—Rev. John Y. Broek, pastor; Rev. Dr. Cornelius Schenck, pastor-emeritus—10:30, Sacrament of the Lord's Supper, adult baptism and reception of members; 2:30, Sunday school; 6:45, Christian Endeavor meeting, topic, "The Worth-while Life," leader, Miss Clara Allen; 7:45, preaching by the pastor, subject, "Love—No Bookkeeper."

Netherwood Reformed Church, Leland and Midway avenues—Pastor, Rev. Royal A. Stout—10:30, preaching by the pastor, subject, "Elijah's Discouragement;" 11:30, Sunday school; 7:00, Christian Endeavor; 7:45, preaching by the pastor.

German—Rev. C. H. Schneegas, pastor—10:45, preaching in German; no evening service.

Marconnier chapel—Rev. J. Tucker Lansdale, pastor—11:00, preaching; 3:00 Sunday-school; 7:45, preaching.

Presbyterian.

First Presbyterian—Rev. Dr. Charles E. Herring, pastor—11:00, preaching by the pastor; subject, "Why Should We Study the Bible;" 10:00 Sunday school; 7:45, preaching by the pastor, subject, "How Shall We Study the Bible."

Crescent Avenue—Rev. Dr. John Sheridon Zelie, minister—10:30, preaching by the pastor; 11:45, Sunday school; 7:45, evening service.

Hope chapel—10:30, preaching by Rev. F. John Fitch; 2:30, Sunday school; 8:00, preaching by Rev. Dr. Campbell.

Warren chapel—Rev. J. O. McKelvey, pastor—10:30, preaching by the pastor; 2:45, Sunday-school and Berean Bible class for men, E. E. Parvin, teacher; 8:00, preaching by the pastor.

Bethel chapel—Rev. F. D. Tildon, pastor—Services 11 a. m.; 3 p. m., Sunday-school; 8, preaching.

Episcopal.

Grace Church—Rev. E. Vicars Stevenson, rector; Rev. Elory G. Bowers, assistant, 7:30 a. m., Holy Communion; 11:00 a. m., Morning Prayer, Litany and Sermon. First Sunday, Holy Communion and sermon; 4:00 p. m., organ recital; 4:30 p. m., Choral evensong and sermon; week days, Matins, Wednesdays and Fridays, 10 a. m.; evensong daily, 5 p. m.

Church of the Heavenly Rest—Rev. Cortlandt H. Mallery, rector—8:00, Holy Eucharist; 9:45, Sunday-school; 11:00, matins and sermon (Holy Eucharist first Sunday in the month); 7:30 p. m., Evensong and sermon.

St. Stephen's—9:45, Sunday-school; 11:00, morning prayer and sermon; no evening service.

Holy Cross Church—Rector, Rev. Geo. A. Warner. Early celebration of Holy Communion at 7:30 every Sunday morning; 9:45, morning prayer and sermon; 7:45, evensong and sermon. On the first Sunday of the month a second celebration of Holy Communion at the 11:00 o'clock service., 7:45, evening service.

Grace Church Colored Mission—E. Seiler Salmon, minister in charge—11:00 a. m., matins and sermon; 8:00 p. m., evensong and sermon; holy communion on third Sunday each month, at 7:30 a. m., by the rector.

Methodist Episcopal.

First—Rev. Dr. Charles M. Anderson, pastor—10:30, preaching by the pastor; 2:30, Sunday-school; 7:00, Epworth League; 7:45, preaching by the pastor.

Monroe Avenue M. E. Church—Rev. C. S. Kemble, pastor—11 a. m., preaching by the pastor and reception of members; Sunday school at 3 p. m.; 8, preaching by the pastor.

Grace M. E.—Rev. Ora J. Shoop, pastor—10:30, preaching by the pastor, subject, "The Dynamic Factors of the Christian Life;" 2:30, Sunday school; 7:45, preaching by Rev. Edwin Shaw, of the Seventh-Day Baptist church.

Mt. Zion A. M. E.—Rev. John T. Diggs, pastor—11:00, preaching by the pastor; 2:30, Sunday-school; 8:00, preaching

Roman Catholics.

St. Mary's—Rev. Bernard M. Bogan rector—Masses, 6:30, 7:30, 8:30, 9:30, 10:30 a. m.; Sunday school at 2:30; vespers at 3:30.

St. Joseph's—Rev. William H. Miller rector—Masses at 8:30 and 10:30 a. m. Sunday-school at 3:00; benediction of the blessed sacrament at 3:30.

Congregational.

Congregational Church—Rev. C. L. Goodrich, pastor—10:30, preaching by pastor; 11:55, Sunday school; 4:15, Jr. C. E. meeting.

Friends.

Meeting house, Watchung avenue and Third street—Meeting First-day at 11:00 a. m.

Lutheran.

St. Peter's Lutheran—Rev. J. Duerschner, pastor—Grove street and Mercer avenue—9:30, Sunday-school; 10:30, English service, first Sunday in each month; all other Sundays, German services.

Swedish Pilgrim Church—Rev. Gottfrid Sjoblom, pastor—10:30, Sunday-school; 4:30, young people's meeting; 8 p. m., preaching.

First Church of Christ, Scientist.

Babcock Building—Service 11:00 a. m.

Unitarian.

All Soul's—Rev. A. C. Nickerson, pastor—10:30, preaching by the pastor; 11:55, Sunday school.

Not Classified.

Salvation Army—Captain and Mrs. Hewitt officers in charge—11:00, Holiness meeting at the hall; 2:30, Sunday-school and Bible class in hall; 6:30, Young People's Legion meeting; 8:00, Sidney T. Perrin will lead.

Plainfield Rescue Mission—In W. C. T. U. rooms; 7:45, gospel service.

W. C. T. U.—4 p. m., gospel meeting with address; special music.

West End Tabernacle—2:30 p. m., Sunday-school 7, C. E. meeting; 8:00 p. m., gospel services.

Wilson Memorial Chapel—10:45 a. m. 8 p. m., gospel service.

The Italian Mission of First Presbyterian church, 409 East Third street—preaching every Sunday at 10:30; 2:30, Sunday-school in English and Italian.

Philadelphia Deviled Crabs.

Boil hard-sheled crabs. Remove the underpart without breaking the upper shell. Take out the crab meat. Add about half the quantity of bread crumbs, some chopped hard boiled egg. Cayenne, salt and a little lemon juice. Form into a dry paste with a little melted butter and fill the shells. Sift crumbs over the tops and brown in the oven.

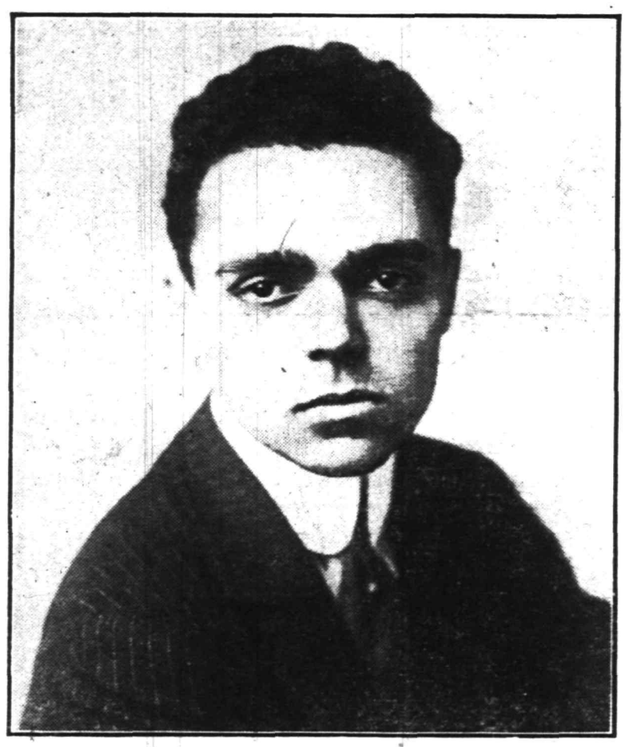

Effingham Pinto, in "The Duchess of Suds," at the Plainfield theatre, Monday night.

SURE EDGE CUTLERY

We are showing a fine line of

Table Knives and Forks, 63c per set and Upwards.

Carving Knives and Forks, Keen Cutter Goods, $1.50 up.

Pocket Knives, Robeson's make, from 50c. up.

Scissors and Shears

All fully guaranteed.

Nut Picks and Cracks, Savory Roasters, Double or Single Roasting Pans, Keen Kutter Food Choppers, Ice Cream Freezers, Nickel Tea and Coffee Pots, Enameled Ware, Pots and Kettles. YOUR INSPECTION IS ASKED.

Gayle Hardware Co.,

General Hardware and Housefurnishings

Tel. 398 Front St. and Park Ave.

BROKAW'S CREAMERY.

No need to complain of getting poor butter or cream—go to Brokaw's and get his own make, which is always fresh and good. Our specialties are Fresh-made Butter, both salted and unsalted, Rich Milk and Cream, positively Fresh Eggs and everything in the dairy line. The only place in the city where these goods are made on the spot. Call and see our plant and witness the process.

TEL. 293-W 186 E. FRONT STREET

TRY A PRESS WANT AD.

XMAS WEEK

IF IT is a reception, luncheon, tea, dinner, dance or supper and you are anxious to have the best—don't worry any more, just telephone or call on

D. DEMOLLI & CO.,

331 West Front St. 'Phone 257.

Caterers, Confectioners and French Bakers.

FURS!

At 178 EAST FRONT STREET

Dr. Pittis Office Bui ding

IS the piace at which you always get your money's worth.

IT IS the place guaranteed by many customers of last year and many new customers of this year.

IT IS the place which carries the largest selection of latest styles direct from Paris.

WHY not buy of the real place and get real quality when you are paying real money?

Alterations and Remodeling Are Specialties

GOODS SOLD ON A SMALL DEPOSIT

178 East Front St. Plainfield, N. J.

Charles Kurtzman, Prop

THE SAME MAN IN THE SAME PLACE

Open Evenings

Kensington Riding Academy and Boarding Stable

(Formerly Hugh Gormley's Riding School.)

775 KENSINGTON AVENUE

PLAINFIELD, N. J. Telephone 194.

JOSEPH GRANDL, PROPRIETOR

Beg to announce that a first-class Riding School and Boarding Stable has been established at above address.

Riding lessons given to ladies and children by lady instructor.
Riding lessons for gentlemen by experienced Riding Master.
Gentle, well-broken horses to hire.
Horses boarded at reasonable rates.
Best attention and satisfaction guaranteed.
Horse exchange.

11 30 1mo JOSEPH GRANDL, Proprietor.

Suits and O'coats for Men

All the new Shades and Styles, ranging in Price from

$10, $12, $15, $18 $20 to $25

Complete line of Sweaters, Shirts, Hats, Caps, Gloves and Ties.

OUR MADE-TO-ORDER LINE IS HERE

Werner's Clothing House

206 West Front Street

THE OPPORTUNITY IS YOURS

Are YOU one of the lucky ones who have laid in YOUR SUPPLY of COAL from ME? if not, JUST TRY IT, and you will see for yourself what I HAVE SAID of my coal is TRUE.

No better or cleaner coal sold in town at any price.

RICHARD PARROTT, JR.

Phone 1569 686 South Second Street

GO TO

MOORE & SCHEELEIN MARKET

for Fresh Jersey Meats and Poultry; also Fresh Jersey Vegetables. Extra Low Prices for Cash.

104 North Av., cor. Park. Tel. 463-R

--FALL HATS--

HAWES—SOFT AND STIFF.

ALSO

"THE STANDARD" HAT—$2.00.

EVERY HAT GUARANTEED.

Jas. R. Blair

SPECIAL SALE OF LADIES'

APRONS

at 25c, 29c, 35c, 39c and 50c

Putnam & De Graw

SPORTS

News and Notes

HANS WAGNER LOSES TITLE OF CHAMPION BATTER

Although Crandall, of New York, and Goode, of Boston, rank ahead of Sherwood Magee, the Philadelphia star, in the National League averages just made public by President Tom Lynch, the Quaker City outfielder is easily the star sticker in the senior major organization.

Magee played in 154 battles. He stung the ball at a .331 clip. Fourteen players who participated in more than fiteeen games last season have their names down in the National League's exclusive class of batters.

Hans Wagner who held the title of best swatter for four seasons, is seventh on the list. Three members of the Giants are in this class, Snodgrass and Devore, being the players to get in the limelight with Crandall.

The Giants outhit all the other clubs in team batting, the Brooklyns being the weakest batting club. Magee, besides leading the National Leaguers at the bat, scored more runs than any other player, going from plate to plate 110 times. Other players who scored 100 or more runs were Byrne, of Pittsburg, and Higgins, of St. Louis. Wagner made the greatest number of hits—178; Bescher excelled in steals, pilfering seventy bags, and Knabe was the most expert sacrificer, doing the martydom act thirty-seven times. Other leaders were: In two-baggers, Byrne, 43; in three-baggers, Mitchell, 18; in home runs, Beck and Schulte, each 10. Athletes who played in every game in which their teams participated were Mitchell and Wheat.

The records follow:

Crandall, New York	43	25	.342
Goode, Boston	23	29	.337
Magee, Philadelphia	154	172	.331
Campbell, Pittsburg	74	92	.326
Hofman, Chicago	135	155	.325
Snodgrass, New York	112	127	.321
Wagner, Pittsburg	150	178	.320
Wilhelm, Brooklyn	15	6	.316
Lobert, Cincinnati	90	97	.309
Bates, Philadelphia	131	152	.305
Devore, New York	130	149	.304
Konetchy, St. Louis	144	157	.302
Schulte, Chicago	150	168	.401
Paskert, Cincinnati	141	152	.300

GOLF

Isaac Mackie, the Fox Hill "pro." has written a friend that the outlook is bright for a successful season where he is stopping at Wilmington, N. C. Gilbert Nichols, located at Wilmington, Del., in the regular season, has gone again to Texas, while Clarence Floyd, until three years ago a Van Cortlandt Park amateur, has got the Savannah Golf Club for the year round.

Dave Ogilive, of Morris County, is back in Augusta, where he will shortly be joined by Aleck Cunningham, of Glen Ridge. John Inglis, of Fairview, has been reengaged for the Hampton Terrace course. Peter Robertson is going to remain for another season at the Oakmont Country Club after all. It has been generally understood that he would not return to the Pittsburg organization. Herbert Barker, the Garden City "pro." is on a three weeks trip south, and before he returns several new courses will be staked out as the result of his handiwork.

The shooting box has been opened at the Oakland Golf Club. There will be weekly sweepstakes and a handicap on holidays. Charles G. Meyers, A. W. Rossiter and W. S. Brown form the shooting committee.

A 210 yard hole has been holed at the Portland Country Club course in one stroke. It is the sixth and the happy maker just before snow buried the links was H. A. Rounds, prominent in Maine golfing. He used a driver and supposed the ball had overcarried the green, but the caddie found it in the cup.

BOWLING.

The Moose bowling team took two of the three games in the match with Westfield, on Johnny Campbell's alleys, last night. The local bowlers took the first two games and lost the last one. The scores:

L. O. O. M.			
Eller	216	139	168
Lee	156	186	127
Skinner	167	173	175
Vanderbilt	166	191	136
Britton	168	195	148
	873	884	754
Westfield.			
McMahon	131	160	167
C. Ortlieb	143	205	205
G. Ortlieb	171	144	130
Chapman	169	149	184
Howell	153	194	184
	773	852	870

Rev. Dr. E. G. Read, of this city, will preach at the Presbyterian church, Basking Ridge, tomorrow.

THE DAILY PRESS.

Home News. Independent in Politics.

A. L. FORCE, Editor and Proprietor.

Published Daily, except Sunday, at 3 p. m.
105 NORTH AVENUE.

TELEPHONES
Editorial, 1300. Business, 1301.

Two cents a copy. Ten cents a week. $5.00 a year in advance. Delivered by carrier or by mail. No extra charge for papers mailed to points in the U. S. and Canada.

The Daily Press has the most complete carrier and mail service of any paper in the metropolitan district.

Any subscriber failing to receive a single issue will confer a favor by notifying the business office.

Advertising rates mailed on application.

Copy for Change of Advertisements to ensure change for same day must be at the office by 9 a. m.

Branch Office.

Newark—F. N. Sommer, 794 Broad street. (Advertiser Building.)

Newark—Goldsmith Co., 62 Market street.

Dec. 3 In American History.

1815—John Carroll, first Roman Catholic bishop in the United States, died; born 1735.

1861—The foreign envoys at Washington protested against the seizure by United States officials of the Confederate commissioners Mason and Slidel on board a British vessel (a noted diplomatic incident of the civil war).

1905—John Bartlett, compiler of "Bartlett's Familiar Quotations," died; born 1820.

ASTRONOMICAL EVENTS.

(From noon today to noon tomorrow.)

Sun sets 4:29, rises 7:04; moon sets 5:36 p. m.; 4:00 a. m., planet Venus at descending node, crossing sun's path.

Plainfield, N. J., December 3, 1910.

EDUCATION FOR ADULTS.

The broader functions in the direction of educational work are to be undertaken by the local Board, which amply shows that it fully realizes its responsibilities and its duties. It is with much satisfaction that we read its announcement regarding plans for the education of adults. The system in force at higher seats of learning is adopted, a course of lectures on topics that tend to broaden the mind and develop the intellect having been arranged. Science, art, and literature are all embraced in the tenative curriculum and it depends entirely upon the public response as to the success of the undertaking. If the attendance warrants it, the board, we believe, will provide a program which will represent on a proportionate scale that now found in New York, Boston and other centres. As a beginning, an illustrated lecture on "The Grand Canyon of the Colorado" will be given. This will be followed by an illustrated lecture on "The Historic Castles of England." This course of instruction is not intended for any particular class or body of people; it is intended for all—for he who has had the advantage of a college education and has travelled as much so as his less fortunate brother who through some cause has been deprived of such opportunities. As we say, it all depends now on the reception accorded by the public and we do hope that it will be a flattering one.

LITERARY

Quite unusual for the Christmas season is the cover for the December National. It represents, with vivid coloring against a background of white, an Indian in his canoe, sounding forth the moose-call on the silent river. The effect is unique. Following the opening pages, is the editor's greeting. "A Merry Christmas to You" is one of those gentle, kindly, fireside reveries in which Editor Joe Chapple, of "Happy Habit" fame, is at his best.

It is doubtful if any magazine has ever offered in a single issue stories by so many of our foremost writers of fiction as appear in The Red Book Magazine for December. The first story in the number is a Dickensian tale of an East Side New York contractor's Christmas, entitled, "Cassidy's Christmas Carol."

Everybody's Magazine has started with the aid of ex-Senator Frank J. Cannon, of Utah, to demonstrate that the Mormons need reforming, both as to their matrimonial and business methods. The blame for the situation is laid on the Mormon prophet, Joseph F. Smith, and the outlook for his peace of mind during the next few months is not encouraging.

That the automobile has come to stay is clearly demonstrated by the phenomenal increase in farmers' machines throughout the West and Southwest during the last two years. Social life in these sections has undergone a great change. People living fifteen or twenty miles apart are now brought into close touch with each other by the new annihilator of distance and time.

In 1858 Abraham Lincoln said: "A house divided against itself cannot stand. I believe this government cannot endure permanently half slave and half free." Events proved that he was right. Now, after the lapse of half a century, another labor crisis is brewing, and the immediate question is not whether our civilization can endure with labor half union and half non-union, but whether union labor will permit it to endure on that basis. The alternative is something very much like war, now in the guerilla stage, that inevitably will advance to the usual conclusion of blood and ashes. The choice lies with the leaders of labor. Their greatest obstacles in the exercise of sound judgment will prove to be the cowardice of politicians and the indecision of the officers of the law.—From an editorial in December Century.

Success Magazine for December contains an interesting and varied choice of articles and fiction. Seumas MacManus contributes a delightful Irish sketch called "The Irish Schoolmaster." Miriam Finn Scott writes of "Show Girls of industry," explaining the value of beauty as an asset in the business world. Charles Edward Russell continues his series of articles on Wendell Phillips, and Ernest Thompson Seton tells of the purposes and laws of the Boy Scout movement.

Most of the important magazines set out especially fine Christmas numbers, and Lippincott's is no exception to the rule. The complete novel for December is "There Was Once a Queen," by Edith Robinson, author of "A Mock Caliph and His Wife." It is a brisk and actionful story, with its scenes laid in a small German principality, the hero being in the diplomatic service there. He falls in love shortly after his arrival, and is thereby led into some strange adventures.

In the Metropolitan Magazine for December, Prof. Herschel C. Parker and Belmore Browne give an interesting and straightforward account of their attempt to climb Mount McKinley last summer. While they failed to reach the summit, their narrative is a valuable contribution to the literature of discovery and a record of pluck and daring decidedly worth reading.

The Christmas number of Scribner's Magazine is rich in beautiful illustrations, some of them in colors, and in fiction by the best contemporary writers. Sir Arthur Conan Doyle contributes "The First Cargo," which is the second of his imaginery historical tableaux, this one dealing with the coming of the Saxons to Britain. John Fox, Jr., in "Christmas for Big Ame," tells a pathetic story of the mountains. Thomas Nelson Page satirizes the spirit of fashionable Christianity in "The Stranger's Pew." Richard Harding Davis has seldom equalled the dignity and emotional power of his story, "The Consul." It has to do with an American official in a far country—a man appointed by Lincoln.

Since the public has awakened to the vital importance of the facts brought out in the series of Pension articles now running in The World's Work, overwhelming evidences of interest in the matter have come from all parts of the country. Not only have newspapers taken the matter up editorially but hundreds of individuals have taken the pains to write to the editors, expressing their approval.

—Advertise in The Daily Press.

Headquarters for
Gibson's
RYE.
E. C. Westcott, Agent.
115 East Front Street.

Woodhull & Martin Co.

HIGH GRADE MERCHANDISE AT THE LOWEST PRICES.

"Saturday Attractions"

LADIES' STOCKINGS 98c.
Fancy black gauze silk with lisle soles and garter top; regular price $1.25.

BED SHEETS 55c.
Size 81x90, seamless, good quality muslin; torn, not cut; all trimmed ready for use; worth 75c regular.

ALUMINUM SAUCEPANS 89c.
Berlin shape with cover; 4-quart size, with long handles; regular price $1.25.

MILLINERY TRIMMINGS 79c.
A special lot of feathers, wings and fancy trimmings, all the very newest; worth up to $2.00.

SACHET 2 FOR 25c.
Vantine's celebrated Sachet Powder in all the popular perfumes, the kind they formerly sold at 25c each.

DOOR MATS 35c.
Heavy Cocoa Mats, size 14x24; regular selling price 49c.

FINE PERCALES 11c.
A yard, full 36 inches wide, Manchester Mills' make, in a choice lot of neat and pretty patterns; 15c value.

CHILDREN'S STOCKINGS 12½c.
Sizes 6, 6½ and 7, fine ribbed, fast black, seamless; regular price 25c a pair.

LADIES' WAISTS 69c.
Made of excellent quality of fast black sateen; the kind we always sell at $1.00

SAUCEPANS 25c.
Sterling grey steel enameled ware; 6-quart size, with long handles; usual price 45c.

THE LAST DAY OF THE "VANTINE DEMONSTRATION."
The Vantine Perfumes are made from priceless essential oils imported from the Orient. Delicate, dreamy, appealingly sweet, uncommon. The Vantine Creams, Powders and Lotions bring the beauty secrets of the East to you. Efficient and delightful to use.

SHIRT WAIST BOXES $2.98.
The large and medium size, well made and covered with fine straw matting; usually $3.98 and $4.50.

CHARACTER DOLLS 78c.
This is the kind with rompers on, the popular baby dolls of the day; always sold at $1.00.

MEN'S AND BOYS' GLOVES 25c.
Astrakan back and Jersey palm with fleece lining; a good wearing, warm glove and worth double the money.

MEN'S SWEATERS 79c.
Heavy ribbed Oxford grey Sweaters, coat style, with large Pearl buttons; $1.00 value.

TRIMMED HATS $3.98.
All the very latest shapes and trimmings; no two alike in the lot, but values up to $8.00.

HOUSE DRESSES 98c.
Two-piece style in grey and blue chambray; good quality and well made; regular $1.25

CURTAIN RODS 7c.
Brass extension rods, extending from 24 to 48 inches; excellent value at 10c each.

BOYS' OVERCOATS $5.50.
Sizes 4 to 10, made of fine beaver and Kersey cloth in brown and navy, were special values at $6.98.

JARDINIER AND STAND 69c.
Complete with large glazed Jardinier and mission style stand; less than the price of the Jardinier alone.

PILLOW CASES 12½c.
Size 42x36 and 45x36, good soft finished muslin with 2-inch hem; worth 15c regular.

UNTRIMMED HATS 98c.
All the newest shapes and colors in splendid felts for women and children; values up to $2.00.

FANCY BASKETS 35c.
Instead of 50c; just the kind to trim up with ribbon for a Christmas gift.

LAMPS AT 98c.
Pretty decorated globe and fount to match with brass base; values up to $1.50.

SWISS CURTAINS 50c.
A pair, 2½ yards long, with lace edge; a splendid bed room curtain; usually 75c.

LADIES' UNDERWEAR 42c.
Fine fleece lined ribbed vests and pants, cream color; usual price 50c.

FINE EXTRACTS 19c.
Vail's well known make, full ounce bottle, with glass stopper, in all the popular odors.

TEA AND COFFEE POTS 29c.
Grey enameled ware, 2 and 3 quart sizes; the ones you usually pay 49c and 59c for.

FRAMED PICTURES 89c.
Etchings and fac-simile water colors, photo. colors, etc.; nicely framed; values up to $1.25.

Draperies

Home is the most sacred spot on earth, so why not make it cheerful and attractive that you and your children may appreciate its true worth.

Our Drapery Department is showing all the latest creations in drapes and curtainings, which are so important in making the house a home. Your early inspection is invited.

Lace Curtains
A nice new clean stock here each season and larger than ever now. Including Nottingham Nets, Swiss Ruffled, Irish Point and fine Net with lace trimming, all in ecru or white, at such remarkable low prices, too.
49c to $7.48 Pair

Portiers and Couch Covers
Not much money required to purchase these goods here, as prices are just low enough. All the good plain colorings, also the beautiful dark oriental effects.
Portiers $2.98 to $15 Pair
Couch Covers 98c to $6.00

Brass Rods Fixtures of All Kinds Poles Window Shades

SHIRLEY & JOHNSTON
BABCOCK BUILDING

Drake Business College
Individual Instruction Given to Backward Students.
English, Bookkeeping, Arithmetic, Shorthand, Typewriting and all other commercial subjects.
Special Course in Business Penmanship.
Day and Evening Sessions now open. New students may enter Monday, August 29, or any school day thereafter. Catalogue on request. Send for enrollment blank.
112 East Front street. Plainfield.

New Opera Bags.

The newest opera bags are made of materials woven in the Louis XIV. period. Gray is the favorite color, as this shade accommodates itself readily to any gown. Within each bag are found a pair of opera glasses, a bonbon box, card case, memorandum book, mirror and scent bottle.

"What's the trouble?" asked the clerk. "Isn't your room satisfactory?"

"Yes," answered the guest at the big sykscraper hotel, "but I want those clouds pushed away from my windows."—Hotel World.

ORGANIZED 1864
THE
FIRST NATIONAL BANK
OF PLAINFIELD.
A COMMERCIAL BANK WITH SAVINGS and SAFE DEPOSIT DEPARTMENTS.
FOUR PER CENT. INTEREST PAID ON SAVINGS ACCOUNTS.

YOUR SKIRT NEEDS A FREQUENT PRESSING

Ladies' skirts need a frequent dry cleaning and pressing to keep them always bright, fresh and unmussed in appearance

Our Dry Cleaning Department cleans and presses ladies' skirts and gowns of any material, and finishes them in a way that cannot help but please the most particular woman.

Our service is prompt and the charge reasonable.

Keller's Cleaning & Pressing Establishment
'Phone 857-J 125 Park Ave.

IMPORTANT NOTICE.

We desire to inform our many friends that we have opened a branch office in Plainfield under the Personal Supervision of Wm. N Gray, Sr., the President of this Corporation, Established many Years at Cranford and Westfield. We have one of the best Equipped Undertaking Establishments in the State, Where with Judgement, Good Taste and Knowledge of values the cost of funerals are kept surprisingly LOW and yet meet every requirement of propriety and affection. Let us show you we can do this.

GRAY BURIAL and CREMATION COMPANY
410 East Sixth Street, Plainfield, N. J. Telephone 1784-w

DAY DREAMS NEVER COME TRUE WITHOUT A BANK ACCOUNT

Copyright 1909, by C. . Zimmerman, Co--No 38

Have an account with the
Plainfield Savings Bank
So when you need it it will be no dream but a reality.
FOUR PER CENT. INTEREST.

REAL ESTATE FOR SALE. REAL ESTATE FOR SALE.

Final Sale of Real Estate

The Central New Jersey Land Improvement Company (in liquidation) offers its few remaining plots in Plainfield, N. J., for sale at very attractive and cheap prices. It offers the following plots:

Block.		Sale Price	1910 Tax Value.
132	728-766 St. Mary's Ave.	$1,200	$2,000
132	705-767 North Ave.	8,000	4,800
122	511-519 North Ave.	1,500	2,600
118	338-340 East Third St., Rears	400 Net Cash	350
259	807-917 South Ave.	11,000	9,600
282	1440-1470 South Ave.	2,500	2,400
282	1429-1467 East Seventh St.	2,500	2,400
442	944-946 West Third St.	250 Net Cash	300
442	209-211 Prescott Place	200 Net Cash	325
448	208-210 Manson Place	200 Net Cash	250
447	213-215 Manson Place	200 Net Cash	250

Above offerings hold good until December 15, 1910, subject to prior sale. Terms—50% cash; 50% bond and mortgage for two years at 5% interest. Or, 5% discount on above prices for all cash. All plots withdrawn on December 15th instant. Apply to

H. W. DOUTY,
143 Liberty Street, or 30 Broad Street, New York 12 2 6

Kolb's Candy Specials
FOR TODAY

Chocolate and Butternut Wafers, lb	24c
Peanut Brittle, special, lb	12c
Chocolate Peanuts, lb	25c
After Dinner Mints, lb	23c
Chocolate Peppermints, lb	25c

Kolb Candy Company
112 West Front St.

R. W. BARNES
217 PARK AVENUE PHONE 1519-W
New Honey, Mince Meat, Figs, Fard Dates, Maple Syrup, Nuts, Oranges, Grape Fruit, Home-made Baked Beans, Potato Salad, Crullers, Cheese, Pickles,
FLEMINGTON SAUSAGE

Advertised Mail Matter
E. H. Bird, P. M.
NOVEMBER 28, 1910.

Box S	Martlett, Miss E
Banks, Mr C R	McCue, Mr
Brinkley, Mr J M	Mattson, Al
Briggs, Mr D S	Mundy, Mr Geo. H
Been, Mr Geo	Monks, Mr J
Bartol, Mrs H G	Melia, Mrs P
Colwell, Mrs S B	Melancon, Mrs M
Campbell, Mr	Melter, Mrs. G
Camparo, Mr Jos	Melchior, Mr O H
Carey, Byrd Sigble	Mekrania, Mr
Carter, Mrs H	Napoli, Mr Donato
Cayne, A	Ovall, Mr Gustaf
Carter, Miss F Y	Prince, Mr J D
Centrel, Mrs M H	Parker, Mrs C M
Chiabes, Mr J	Parolette, Angelo
Choate, J B	Quick, Mr J
Day, Mrs C	Randall, Mrs G W
Darelli, Mrs A	Royster, Mrs Alice
Dwiggins, Mr C V	Rittenhouse, Mrs E
Draughtan, Annie	Stevens, Mrs H M
Farese, Mr A	Sharp, Mr Wm
Gastworth & Knapp	Smith, Miss M L
(2) Garhartt, Mr H	Strattan, Miss E
Gilber, Dade	Shamer, Miss Lena
Goff, Mr John J.	Slay, Mr A
Gross, Miss May	Smith, Miss Katie
Hustan, Miss Jennie	Schipps, Miss E
Harris, Miss M	Sevenson, Miss A
Hughs, Mrs	Skelly Mr Louis
Halloway, Mr M	Tunison, Mr. W S
Hollis, Mr E K	VanPelt, Mr G H
Howard, Miss D	Vail, Miss Mary
Jordan & Thompson	White, Miss C S
L. A. G.	Wheeler, Mrs
Listyn, Miss M L	White, Mr J P
Kline, Miss Susan	Williams, Mrs S P
Lovejoy, Mr L M	Woodlander Co.

"Please say advertised."

John S. Lewis
Artesian Well Contractor.

Estimates Cheerfully Given.
Box 173,
Scotch Plains, N. J.

THE WATCHUNG HOME BAKERY AND LUNCH ROOM,
432 WATCHUNG AVENUE,
'PHONE 1712.
Special for Saturday Boston Baked Beans, Individual Meat Pies and Rice Puddings.

AT THE FOUNTAIN
Hot COFFEE CHOCOLATE BOUILLONS 10c each
Crane's Philadelphia Ice Cream
T. S. Armstrong
THE APOTHECARY Cor. Park and North Aves.

ASSEMBLY ELECTS OFFICERS FOR YEAR

The Central New Jersey Assembly of the Brotherhood of St. Andrew held a meeting Thursday night at the Grace Episcopal church on East Jersey street, Elizabeth. Officers were elected to preside for the coming year. They were: President, J. Wesley Hegeman, of North Plainfield; secretary, C. P. Yoeman, of New Brunswick; treasurer, Frederick S. Dibo, of Elizabeth; chaplain, the Rev. Robert MacKellar, of Red Bank; vice-presidents, Robert Noble, of South Amboy; E. L. Coyte, of Asbury Park; P. S. Dixon, of New Brunswick, and Walter P. Wilson, of Trenton.

Resolutions were adopted in memory of James L. Houghteling, founder of the Assembly. After the meeting a supper was given by the women of Grace church. The Rev. H. P. Lyman Wheaton, D. D., of the Church Temperance Society, delivered a lecture upon the "Rule of Service" in the Central New Jersey Assembly. Services were held in the chapel and the sermon preached by the Rev. Dr. Fenton, of St. Luke's church, Metuchen.

He Got the Slipper.

Bob was telling about his visit to the country. While there he had acquired some rustic idioms, and his mother was correcting these as he proceeded.

"Well, we goes up—"

"Went up."

"Went up on the farm—"

"To the farm."

"To the farm and there we see—"

"We saw."

"We saw a little kid—"

"Little child. Now begin again and tell it properly."

"Well, we went up to the farm, and there we saw a goat's little child."

(Further narration suspended.)—Exchange.

Mrs. Young's Funeral.

The funeral of Mrs. Leonard Young, who died at her home on West Second street yesterday morning, will be held at the residence of her brother, Henry Bohl, of Arlington avenue, tomorrow afternoon at 3:45. Burial will be in Hillside cemetery. Beside her husband and son, Mrs. Young is survived by her mother, brother and two sisters, Mrs. George Kirch, of the borough, and Mrs. W. A. Zimmerman, of Elizabeth.

"Country Romance" Again.

The second presentation of Miss Beulah Van Winkle's playlet, "A Country Romance" was given in the Y. M. C. A. auditorium last evening to a much larger audience that witnessed the first production of Thursday evening and if anything the second performance was better than the first. Miss Van Winkle's success in this production promises well for the future.

THE UNITED STATES AS A MILITARY POWER.

As compared with the standing armies and trained reserves of European countries, with smaller coasts and frontiers to defend than we have, the United States is very low in the list.

The maxium force of the regular army, as fixed by law, is 100,000. The report of the War College for last year showed that we had 4,029 officers, of which 219 were militia doctors assigned to the regular army from the Medical Reserve Corps, and 78,782 men.

Last year in the National Guard there were 8,975 officers and 109,951 men.

The regular standing army of Great Britain last year was 255,000 men and the organized reserve 509,000 men.

Germany has a standing army of 620,000 men and an organized reserve of 3,380,000, the reserve due to the compulsory military duty law.

France has a regular army of 550,000 men and an organized reserve of 1,500,000, half of which drill as much as the National Guardsmen in this country.

Russia's standing army is 1,200,000 men and the Russian organized reserve is placed at 3,300,000 men, but this is based on men who have been is service or belong to the provincial organizations.

Taken as a whole, the armies of Japan are recognized as the greatest fighting machines in the world.

Our total trained force, officers and men, is 201,737, leaving untrained material between the ages of eighteen and forty-five, that is considered the second line, 14,969,448.

DR. COOK ON PEARY.

Dr. William H. Axtell, of Bellingham, Wash., an intimate friend of Dr. Frederick A. Cook, who has been in frequent communication with him since his disappearance from New York, received a letter from the Brooklyn explorer Wednesday. Dr. Axtell declined to divulge the whereabouts of Dr. Cook, but made public several extracts from the letter, as follows:

"My case will eventually rest upon its own merits, without reference to private interests.

"I prefer to believe that the campaign of infamy which has been waged against me, that the mud-slinging, bribery and conspiracy has come from the misguided and deluded.

"As to Mr. Peary, my feeling is of pity, rather than revenge. He has striven against awful odds, and the man who can succeed under such a handicap deserves all the glory that comes his way."

A. O. H. Dance and Euchre.

Dunellen division, No. 11, Ancient Order Hibernians, held a euchre and dance in Sebring's hall last night. Fifty tables were used in the play and at its conclusion Squire's orchestra furnished music for dancing. Patrick Terhune, an Irish piper, also played airs for Irish jigs and reels. Joseph Morgan was chairman of the committee in charge and acted as floor manager

Royal
BAKING POWDER
Crullers,
All Cakes,
Biscuits, Hot Breads
More Tasty, Economical,
Absolutely Healthful

HOUSEHOLD LOAN CO.,
PLAINFIELD'S RELIABLE BROKERS
We make it easy as possible for honest people to borrow money from us through a CONFIDENTIAL CREDIT ACCOUNT which can be used whenever desired. Customers dealing here fully appreciate our method which comprises such features as giving an exact copy of agreement, also the privilege of making easy weekly or monthly payments, and allowing a Liberal Discount if paid before full time. We stand upon our reputation for HONORABLE DEALING and COURTEOUS TREATMENT, together with the statement that our RATES are positively lower than any company doing busines in this County, a fact easily verified by comparison. Everything fully explained at our office or representative will call and give all particulars upon request.
HOUSEHOLD LOAN CO.,
148 E. FRONT ST., PLAINFIELD, NEW JERSEY.
Office Hours 8 a. m. to 6 p. m.
Telephone 820-J.

Musicale and Sale
to be given by the
Women of the Congregational church
at the home of Mrs. F. A. Weeks,
825 W. Seventh St.
Tuesday, Dec. 6
2 to 6 p. m.
Tea Will Be Served.
A special feature of the sale will be our handkerchief booth.

W. SCHORB & CO.
Plainfield's Second-Hand Furniture Store
Household Goods Bought and Sold.
The stove season is at hand. We have a large line of high-grade ranges, parlor and gas stoves, all good-as-new bargains. Glad to show them. Also to buy stoves just now.
120 Madison Ave., Jackson Bldg.
Telephone 1064-M

Fresh Dressed Poultry.
Broilers, Fowl or Spring Chicks right off our own Farm. Prices reasonable We invite inspection of dressing. No scalding, all DRY PICKED, PINNED, SINGED and CLEANED perfectly inside. Deliveries Tuesdays and Fridays. A trial is solicited. Drop us a card.
Grace Poultry Farm
Somerville, N. J.

DUNELLEN AND VICINITY.

Dunellen residents who have been in the habit of waiting until Sunday before having tonsorial needs attended to or purchasing a favorite cigar, are warned to be on the job tonight. The Sunday closing ordinance goes into effect and from present indications it will be obeyed to the letter. All the barber shops, candy and fruit stores will be closed tight in compliance with the notice issued by the authorities following the action of the Council. The ordinance does not effect Pennock's drug store or McVey's restaurant.

Another good-sized crowd was in attendance at the Presbyterian bazaar and supper, last night. A large unmber of people enjoyed the menu arranged under the direction of Mrs. Silas Naylor and the receipts were increased in consequnce. An informal program of music was also enjoyed last night.

Fred Feaderman has purchased a lot on Columbia avenue and contemplates the erection of a house in the future.

Mrs. William H. Lant, of New Market, has been entertaining her sister and niece from Gloversville, N. Y.

Mrs. William Hanahan is seriously ill at her home.

'PLAINS AND FANWOOD.

The Bachelor's Club has completed arrangements for its monthly dance, which will be held in Excelsior Hall, Tuesday night. The committee are looking forward to this as one or the most successful dances the club has yet held.

Services tomorrow at the Baptist church, will be held at the usual hours, morning preaching, 10:45, Bible Study meeting, 3:45, B.Y.P.U., 7 p. m., monthly communion will be held at the close of the morning sermon.

The members of the B. Y. P. U. held an enjoyable social last night, in the parlors of the church, music and games passed the pleasant hours after which refreshments were served.

Miss Harriett M. Squiers, of Front street, is spending the week end with her mother, Mrs. Douglas, of Rahway.

Rev. Mr. Hollinghead will lead the weekly prayer and praise meeting tonight at the Methodist church.

Mrs. Frederick Clawson, of Front street, has returned from a visit with relatives at New Market.

Mrs. Frank Corrona, of Prospect avenue, has been entertaining relatives from out of town.

There will be reception of members at the Monroe Avenue M. E. church, tomorrow morning, in addition to preaching by the pastor, Rev. C. S. Kemble, both morning and evening.

COFFEE
Lovers of a good cup of coffee should try our
Java and Mocha - - 30c lb
Old Government Java, very fine 28c lb
Fine Maracaibo - - 22c lb
TEA
Formosa Oolong, delicious in flavor - - - 50c lb
Neuman Bros.
Watchung Ave. and Fifth Street
Telephone 760

Auction Rooms

The Murray Auction and Brokerage Rooms, cor. Park Ave. and 4th street, near C. R. R. station, dealers in Real Estate, Furniture Modern and Antique, Bric-a-Brac, Silverware, Jewelry, Musical Instruments. Buys anything and everything in good and clean condition, and does repairing and polishing. 18 years' experience in buying, selling and conducting auction sales. Tel. 666.
R. MURRAY,
General Auctioneer and Appraiser.

NOTICE.

My wife, Anna Leibel, having left my bed and board, I hereby notify the public that I will not be responsible for any debts she may contract.
AUGUST J. LIEBEL.
Dated December 3, 1910.

Watchung Express Co.
Incorporated.
120 Madision Ave. Tel. 1064-M-2
All Orders Promptly Attended To.

A. M. RUNYON & SON,
UNDERTAKERS.
402 Park Avenue. Telephone No. 40, Office open day and night.
Office of Hillside Cemetery.
New York office—50 Great Jones St. Tel. call 3345-Spring.
New York Embalmers License—1220.
New York Registered Licensed Undertaker No. 816.

Established 1872.
P. CASEY & SON.
UNDERTAKERS AND EMBALMERS
Office 116 Park Ave., Tel. 884-W. Res. 417 W. 3d St. Tel. 903-R. Office open day and night. N. Y. office 10 E. 22d St. Tel. 9041-Gramercy.

R. J. BOURKE
Funeral Director,
Tel. 1583-W. 410 Madison Ave.

H. DE MOTT
UNDERTAKER.
56 Somerset St. 'Phone 1128-W

Chas. L. Stanley,
159 East Front St. 'Phone 958
Headquarters for choice Cut Flowers and Potted Plants.
Floral design work a specialty.
33,000 feet of glass. South Ave.

L. L. MANNING & SON.
STEAM GRANITE WORKS
Corner Central Ave. and West Front St. Opposite First Baptist Church.

DIED.

BROKAW—At his late residence, 122 Hill Point avenue, Weehawken Heights, N. J., on Saturday, December 3, 1910, Edgar Stelle Brokaw aged sixty-four years.

Notice of funeral later.

YOUNG—On Friday December 2, 1910, Mary Bohl, wife of Leonard Young, in her fortieth year.

Funeral from the residence of her brother, Henry Bohl, 956 Arlington avenue, Sunday afternoon, December 4, 1910 at 3:45 o'clocw.

TOWNSEND—December 1, 1910, Adaline Manning, wife of David Townsend, in the seventy-sixth year of her age.

Funeral services at the residence of her daughter Mrs. W. B. R. Mason, 28 West High street, Bound Brook, N. J., on Monday, December 5, at 2 o'clock.

Classified Advertisements

Rates for advertisements under this heading one cent a word for first insertion, one half a cent a word for consecutive insertions of the same advertisement running for less than one month, one month, fifty cents a line (6 words to a line), double rate for advertisement set in capitals.

No advertisements received for less than ten cents.

Copy for death and marriage notices and classified advertising accepted up to 2:30 p. m.

THE DAILY PRESS is not at liberty to give any information regarding advertisements that require an address in care of this office. Persons answering these ads. should mail or leave answers as stated in advertisements.

Real Estate Wanted.

WANTED—Three to ten acres of land, not over two miles from railroad station. E. M. French, No.171 North avenue, Plainfield, N. J. 11 2 tf

Help Wanted—Female.

PARCEL GIRLS wanted. Woodhull & Martin Co. 11 7 tf

WANTED—A woman of middle age to make her home with a widow. No washing; wages paid. Address Grant, care press. 11 28 6

WANTED—Neat young lady for store. Call Kolb Candy Co., 112 West Front street. 12 1 3

WANTED — Girl for general housework; Danish or Swedish; good wages. Apply 322 Clinton avenue. 12 2 3

WANTED—Middle aged German woman to cook and care for apartment; sleep home. Apply office, 131 West Front street.

WANTED—Experienced operators on 2-needle ruffiers; steady work; good pay to right party; also learners taken; paid while learning. Apply Nat Levy & Co., 339 Watchung Ave., Rink bldg. 9 13 tf

Situations Wanted—Female.

RESPECTABLE woman desires to board and care for child; references. A. B. C., care Press. 12 2 7

LAUNDRESS—Wants washing to take home or go out by the day. Address M. R., care Press. 12 3 3

RESPECTABLE colored woman wishes days work Monday and Tuesday of each week; good reference. Call 309 Arlington avenue. 12 3 3

COLORED woman wants days work of any kind. 535 W. Third street. 12 1 3

Help Wanted Male.

WANTED—A middle-aged man to represent us. No experience necessary. Permanent position. Chance to make big money. The Burr Nurseries, Manchester, Conn. 12 2 2

MEN—Learn automobile business. We teach you at home Get you $25 weekly job. $10 weekly while learning. 539. Rochester Auto School, Rochester, N. Y.

WANTED—Two good solicitors and one counter salesman in an up-to-date grocery store. Address Solicitor and Salesman, care Daily Press. 11 15 tf

For Exchange.

TRADE Jersey cow; 9 quarts; for horse. Address L. B., care Press. 12 3 3

EXCHANGE—10 room stucco house, Lenox avenue, Westfield, for 1910 or 1911 automobile as part payment. Leroy Warren, Princeton, N. J. 12 1 3

Wanted Miscellaneous.

WANTED—Horses to board, large box stalls and good care. Netherwood Farm, Mountain avenue. Tel. 1379-W. 11 30 6

WANTED—Some customers for crochet hats; any color and size; prices reasonable. 121 Duer street. 'Phone 402-W. 1 28 6

Lost and Found.

LOST—Large fur glove, Duer street; kindly leave Press office.

LOST—Five dollars reward for return of gentleman's ivory handled silver mounted, silk umbrella, left on 5:15 p. m. train from New York, Nov. 25. Return to 31 Brook avenue, North Plainfield. 12 3 3

LOST—Dog brown bull, license 626. Reward if returned to 204 Plainfield avenue. 12 3 3

Real Estate for Sale.

BUILDING lot for sale; North Plainfield; $600 Inquire 222 Madison avenue. 12 3 tf

FOR SALE—Lots on Union street near Arlington avenue; also lots on West Seventh street; convenient to trolley. J. T. Vail 9 27 tf

Employment Agency.

MURRAY'S Employment Registry, 226 E. Front street. Reliable help, moderate fees; temporary help at short notice. Near Y. W. C. A. Phone 666. 9 20 tf

EMPLOYMENT Agency, Mrs. Keller, 22 Somerset place, the oldest and most reliable, (all nationalities) 'Phone 196-W. 7 1 tf

For Rent.

FOR RENT—9-room house, handsomely decorated throughout; electric, gas and heat in every room; open plumbing, large reception hall; lot 50x185, with barn; excellent location; Prospect place, near Washington avenue. See Mr Vanderhoef at Woodhull & Martin's. 6 10 tf

TO LET—Two 6-room houses in west end of city; rent $12; one 6-room on Stone St.; $18; three houses good location; $35 M. F. Gano, 142 North Ave. 9 20 tf

TO LET—Two houses; all improvements; at $23 month; also one at $15, and two at $13; city water; on Laramie road. Inquire at Store, Arlington Ave. 11 15 1mo

TO LET—Houses No. 902-904 Watchung avenue, newly remodeled, eight rooms and bath, electric light, gas range; reduced rent to April 1. A. J. Brunson, 149 Crescent avenue. 12 1 tf

FOR RENT—8-room house, all latest improvements; hot water heat, $30; 7-room house, all improvements, hot water heat, $25. Houses, $22 and $18, part improvements. D. F. Dugan, 511 East Seventh street. 12 1 3

FIVE rooms to let; 217 Church street. John Consoli, 43 Somerset street. 12 1 3

FOR RENT—4-room apartment, North avenue and Berckman street; $11 per month; part improvements. Inquire 222 Madison avenue. 12 3 tf

TO RENT—For the winter a beautifully furnished house in New York city on the West side. Convenient to 72nd street subway and to elevated. Apply to Elston M. French 141 Broadway, New York. 12 2 tf

TO LET—Six room house five minutes from train or trolley cars, Dunellen. Apply Robert L. Pierce, Dunellen, N. J. 11 22 tf

TO RENT—Two unfurnished rooms for light housekeeping; ladies preferred; all improvements. Address Rooms, care Press. 12 1 3

TO LET—Small flat, central location; $12. LaRue, 152 North avenue.

TO LET—Four rooms on Hunter avenue; $8. George J. Finger, 120 West Front street. 11 26 tf

Rooms and Board.

GOOD accommodations; low rates; Boyce's Hotel, 97 Somerset St. tf

LARGE pleasant room to let; with board; hot water heat. Phone 290-W. 433 E. Seventh St. 11 4 tf

FOR RENT—Large front room with first class board, fine location. 167 Crescent avenue. 12 3 1mo

TO LET—Nicely furnished connecting sitting and bedroom for two ladies or couple. 429 West Front street. 12 2 3

TWO single and one double room with board, for four gentlemen; all improvements. 426 East Second St. 11 26 6eod

TWO pleasant comfortable rooms with home surroundings and excellent board. Also table board. Mrs. Tomlinson, 609 Madison avenue. 11 28 1m

BOARD and room for man and wife, or two men; all improvements. 440 East Sixth street. 11 28 6

SUPERIOR table board at "The Plainfield," 515 Park avenue. Dining-room redecorated; excellent service. 11 18 tf

NICELY furnished room and board. Mrs. Whitlock, 440 W. Front St. Phone 418-L. 11 17 1mo

CONNECTING rooms, with board Mrs. Hellstrom, 312 East Seventh street. 4 6 tf

FURNISHED rooms, light and airy, in nice neighborhood, near centre of town. 225 East Fifth [illegible] tf

Real Estate Agents.

REAL ESTATE for sale or rent. Edmund Rushmore, 212 Park avenue; also Singer building, New York 5 16 tf

WANTED—We buy improve and sell farms of good valuation around Plainfield, Dunellen, New Market, Bound Brook and Somerville. Send us yours for quick results. Address Farmer, Box 181, Dunellen. 11 28 1m

THOSE desiring to own a farm should consult one who has been selling farms for years, and he is yours truly, William Henry Rogers, 136 Park avenue, Plainfield. Telephone 44. tf

REAL ESTATE for sale, rent and exchange. Insurance in strong companies at lowest rates; money loaned on real estate. Thickstun & Emmons, 197 North avenue. tf

For Sale or To Let.

FOR SALE OR LET—Modern house, 7 rooms and bath; fine location in borough, east of Somerset street. Inquire 222 Madison avenue. 12 3 tf

TO rent or for sale, a fine Mason & Hamlin piano. Almost new. Address McIntyre, Press office. 12 3 2

HOUSES for sale or rent; lots for sale; easy terms. Apply D. F. Dugan, 511 E. Seventh St. 9 26 tf

For Sale.

FOR SALE—At 58 Somerset St.; all kinds of gloves 25 per cent. cheaper than elsewhere; slightly damaged gloves at half price; special heavy buckskin gloves and mittens. H. Texier. 10 27 tf

FOR SALE—House and corner lot; centrally located; six rooms; part improvements. Address Quick Buyer, care Press. 11 4 tf

VERY GOOD driving horse for sale; suitable for business or delivery wagon; 864 Clinton avenue; telephone 1550-W. 11 22 tf

FOR SALE—Fresh ground bone for chickens. H. Theis, Muhlenberg meat market, Muhlenberg place. 12 2 1mo

THREE good horses for sale. Hand's brickyard. 12 2 tf

FOR SALE—Horseshoeing and blacksmith business cheap, on account of ill health. Address Bargain, care Press. 12 1 3

FOR SALE—Being compelled to go to Germany will sell my household furniture at reasonable prices; private sale. Werber, 185 Duer street. 12 3 3

FOR SALE—Gentleman's winter overcoat; good condition; cheap. Answer F, care Press.

FOR SALE—Depot wagon in good condition; price $8. Brookside Farm, South Plainfield. 12 3 3

PIANO BARGAIN—Magnificent mahogany upright, celebrated make; nearly new; must sell immediately; make offer. No. 7 New Madison. 12 1 3

FOR SALE—10 good horses, been used in ice business. Inquire 223 Madison avenue 12 3 tf

FOR SALE—Oak sideboard with plate glass mirror; dining table, opens to eight feet; both nearly new. 140 Central avenue. 11 28 6

OLD papers for sale; put up in packages of 100 copies for 10c Apply at this office. tf

FOR SALE—New station wagon, never been used; also one old one. Apply at stable, 714 Belvidere avenue. 11 26 7

FOR SALE—Mahoney steam furnace and boiler in excellent condition; radiation 1,00· feet; capacity not sufficient for present building; terms reasonable. Apply at 1003 Park avenue. 11 23 tf

Miscellaneous.

MRS. N. PAUL, midwife, ladies' doctor. 232 Muhlenberg place. Tel. 1162-R. 11 30 1mo

RENEWING, top soiling and grading of lawns. P. Nugent, 926 West Third street. 11 22 1mo

WM. BROWN, watchmaker and jeweler, still at the same place. 124 Watchung Ave. Front and Second streets. 11 17 1mo

MEN, YOU WANT IT—Royal Shaving Soap, stick or powder; lathers quickly; shortens shave; economical and delightful. Ten Cent and other stores. Allen Pharmacal Co. 10 7 tf

FANCY groceries delicatessen, fruits, desert, tobacco, cigars, at lowest prices; prompt delivery. Maurice Wallecan, 1092 Arlington avenue. 11 15 1mo

THE EXCHANGE, No. 325 West Front street. Tel. 901-R. Largest display in furniture, rugs, bedding and general household goods in the city. Cash or liberal credit. An honest man's promise to pay—that is all we ask 1 5 tf

PHOTOGRAPHS taken in the home; portrait work of children a specialty. N. S. Wardner, 610 Division St. 'Phone 100-W. 6 20 tf

BEFORE selling your furniture see Latourette, 326 West Front St. tf

H. H. BUTLER, D. V. S.—Pet animals a specialty. OFFICE AT GORMLEY'S Riding School, Kensington avenue, near Putnam. Telephone 194 (cut out for reference). 1 8 tf

STORE your furniture with the Plainfield Storage Company; reasonable rates. Orders left for moving vans. Nagle's, Front and Grove Sts. 1 7 tf

P. H. LATOURETTE, auctioneer, sales promptly attended to; satisfaction guaranteed. 326 West Front street. 2 10 tf

Money to Loan.

MONEY TO LOAN on bond and mortgage. Mulford, opposite depot. 12 28 tf

MONEY TO LOAN on bond and mortgage. Charles L. Moffett, attorney, Woodhull & Martin building. 6 9 tf

TITLES abstracted for purchasers of real estate and bond and mortgage loans. Chas. J. McNabb, 209 North Avenue. 11 26 1m

MONEY to loan on bond and mortgage. J. T. Vail. 6 9 tf

MORTGAGES placed on good security. Francis J. Blatz, First National Bank Building. 8 21 tf

$25,000 TO LOAN at 5 per cent. in sums to suit, on good mortgages. Elston M. French, 171 North avenue. 9 19 tf

RAINFAIL FOR YEAR FAR BELOW NORMAL

The statistical weather report shows that the total precipitation from January 1 to December 1, last, was 38.18 inches. The normal amount for the same period is 45.53 inches, the deficiency being 7.25 inches. The prevailing direction of wind for November was west. The mean temperature was 1.6 degrees below the normal and the total precipitation 0.24 above the normal. The following figures for November are given:

Highest temperature, 68 degrees, 2d; lowest temperature, 20 degrees, 21st; mean temperature, 40.4 degrees; normal temperature, 42.0 degrees; mean maximum temperature, 48.9 degrees; mean minimum temperature, 32.0 degrees; greatest daily range, 31 degrees; mean daily range, 16.9 degrees; monthly range, 48 degrees; total precipitation, 3.83 inches; normal precipitation, 3.59 inches; greatest precipitation in 24 hours, 1.85 inches; date 3d; rainy days, 10; days clear, 7; partly cloudy, 11; cloudy, 12.

N. Y AMUSEMENTS.

metropolitan appearance under the metropolitan apeparance under the management of Lew Fields at William Collier's Comedy Theatre last Monday evening, playing the stellar role in a new farce entitled "I'll Be Hanked If I Do." William Collier's Comedy Theatre is the cozy little playhouse in Forty-first street, just east of Broadway, which has formerly been known simply as the Comedy Theatre, but which the Messrs. Shubert have now re-named in honor of Mr. Collier, who will hereafter play all his New York City engagements in this theatre. The company supporting Mr. Collier include, among others, Paula Marr, Helena Collier Garrick, Clara Smith, Sallie Tompkins, Stanley Murphy, James B. Sherran, Willard R. Feeley, Fred Esmelton, Maude Gilbert, M. L. Heckert, Stephen Haley, Albert West, John B. Adams, William Collier, Jr., Richard Malchien, Thomas Beauregard, Thomas Findlay and Thomas Stuart. Matinees on Wednesdays and Saturdays. Best seats Wednesday matinees $1.50.

The old saying that "good things improve with age," must have been written with "Baby Mine," Margaret Mayo's uproariously funny farce in view. "Baby Mine" is now in its second century at Daly's, New York, but there are no evidences of waning interest, and big audiences continue nightly to bubble over with merriment in following its excruciatingly funny episodes. "Baby Mine" has been called "the funniest farce ever written," and it deserves its reputation. A night at Daly's with "Baby Mine" as presented by Marguerite Clark, Ivy Troutman, John Glendinning, Walter Jones and the other clever players in the cast, is a tonic.

An interesting theatrical offering of the coming week is Cohan and Harris' production of the new farcial comedy, "The Aviator," scheduled for its initial Broadway bow at the Astor Theatre on Tuesday evening next. James Montgomery is the author of the play. He is credited with having written a vigorous American farce punctuated with brisk dialogue and incidental situations that are productive of many amusing complications. The story of the play is woven around a susceptible author who has written a book called "The Aviator," wherein he describes a thrilling flight of a racing aeroplane. All worn out with his literary exertions, he seeks the quiet of a summer hotel in the Berkshire hills accompanied by a gabby college friend who starts the rumor that the story of the air journey so brilliantly described in the novel is the author's own terrifying experience, though he never saw an air wagon.

'Twas a Lion All Right.

"Gee whiz I just run over a lion," exclaimed a motorman on the Hudson River trolley line as he stopped his car in Passaic street Hackensack, Thursday night. There was much excitement, and Inspector Harry Haddon was the first to speak.

"How did you know it was a lion?" he asked.

"My heavens, man, the searchlight shone right on his head, and there were big eyes wide open and the mouth wid open, showing his teeth," was the motorman's response.

Inspector Haddon never hunted in the jungle, but he bravely walked back along the track. There was the lion's head all right, but the balance of it was a monster laprobe. The trolley wheel had ripped the skin in the middle.

Charles Volkman, of this city, has been visiting relatives at Raritan.

Mr. and Mrs. David Housel, of Centerville, are visiting relatives in this city.

Miss Ida Van Camp, of Neshanic, is visiting Mr. and Mrs. Walter Van Camp, of this city.

Mr. and Mrs. John T. Van Camp, of Neshanic, have been visiting Mr. and Mrs. Walter Van Camp, of this city.

Mr. and Mrs. Oscar Pierson and children, of this city, have returned from a visit with Mr. and Mrs. Thomas Cook, of Raritan.

SOME STATE NEWS BRIEFS

Residents aggregating 1,239 and non-residents to the number of ninety were licensed as gunners by County Clerk Patterson, of Camden, during the month of November.

Stumbling against the fire escape in the Genge School yard, Camden, Albert Fox, ten years old, of 803 Federal street, severely lacerated his scalp Thursday. He was taken to Cooper Hospital.

The final meeting of the commission which erected a monument at Greenwich to commemorate the burning of British tea was held at Bridgeton Thursday, and the commission will make its report to the next Legislature.

Richard Mattman, a barber of Pitman, who swallowed a carpet tack over a week ago, is still ill as the result. He spent several days in a Philadelphia hospital, but the tack was not located.

Ramforth Fifthian and his wife celebrated the fifty-fifth anniversary of their wedding at the Soldiers' Home in Vineland Thursday. Fifthian is eighty-one years old and says he feels more like a boy today than he did at many of the anniversaries that are past.

It is understood that the resignation which Postmaster Branin requested of Deputy Postmaster Cheeseman, of Millville, has not been forthcoming and that the deputy will now hold office under civil service and cannot be removed except for just cause.

The opening of the annual exhibition of the Vineland Poultry Association, at Vineland, Thursday, was a surprise, owing to the many exhibits of high-bred birds. A thousand-dollar Orpington hen is one of the attractions. The show will continue today.

A new life-saving station is being built at Gardner's Basin, Atlantic City. One power boat has already been placed at the disposal of the men in the station, and another will be added in a short time. Four men will comprise the crew under the superintendency of a captain yet to be selected.

F. E. Francis, general agent for large pulp mills in the South, met several owners of marsh land in Vineland Thursday and talked over the possibility of using salt hay in the manufacture of excelsior. If the manufacturers decide to use the product the salt meadows of South Jersey will become mighty valuable.

Accused of being the father of the infant child which Mrs Alice Kasian, of Palmyra, abandoned in Camden on November 18, Charles Wadwell, a Camden young man, was held under $300 bail for a further hearing Thursday by Recorder Stackhouse. The arrest was made on the strength of a statement made by the young woman.

Girl clerks and stenographers who supported themselves, but expect to marry, are to get an opportunity to fit themselves for housewifely duties by the Atlantic City Board of Education. Arrangements have been been made for night sessions of the recently established course of domestic sciences in a large section of the new grammar school.

In the Atlantic County Court Thursday William Thomas, a young negro, was convicted of white slavery, his accuser being a white girl, Elsie Foster. The girl admitted on the witness stand that she had led an immoral life before she knew Thomas, but swore that he lived upon her earnings in May's Landing. He was remanded for sentence.

Written in red ink, ominously signed "Death" and sealed with a skull and crossbones, a "Black Hand" letter sent to Robert Hawley, a Burlington blacksmith, demands that $10,000 in cash be placed on the corner near his shop before this evening if the blacksmith would escape the fatal wrath of the authors. Hawley turned the letter over to the postal authorities.

With Captain William G. Randle in charge and other officers of the company on board the torpedo boat McCall left the yard of the New York Shipbuilding Company, Camden, Thursday for her trial trip off the Breakwater. The McCall is 293 feet long and the contract calls for a speed of twenty-nine and one-half knots an hour.

George H. Cove, of Bridgeton, inventor and builder of biplanes, has completed his new model machine and is ready to take it from the shop for a test. Mr. Cove has embraced a number of new features and theories in the construction of his machine, and feels that he can attain a success that no other inventor has achieved. He has been allowed patents upon several of his inventions.

DEBUT IS MADE BY MISS HELEN TAFT.

Miss Helen Taft made her debut yesterday afternoon at the White House in what was one of the most brilliant society events of the season. She was presented by the President and Mrs. Taft at a reception given between 5 and 7 o'clock, members of the diplomatic corps and official circles as well as other residents of the national capital being invited.

Preparations for the affair had been in progress for weeks and one of the most notable gatherings the White House has ever contained was present.

Christmas Goods

Now On Exhibition at the

Lenox Stationery Store

102 Madison Avenue. BABCOCK BLDG.

YOUR DULL **Headaches**

Probably come from overstrained eye sight. Nine-tenths of the headaches are the direct result of eye trouble. Bring those troubles to us and let us prescribe for you.

All work guaranteed.

FREE EXAMINATION BY

Stiles & Co.

PHILADELPHIA EYE SPECIALISTS

at 107 East Front Street, Every Thursday

Hours 11:15 a. m. to 5 p. m.

Howard W. Cobbs'

tailoring establishment, 146 East Fifth street, has undergone a thorough renovation, thus insuring to Mr. Cobbs' patrons the tailoring, cleaning and pressing of clothes in a modern tailor shop.

Four suits and one overcoat are cleaned and pressed at a monthly rate of $1.50.

Suits are made to order from $20 and up. Repairing and altering are well and neatly done.

Howard W. Cobbs

TAILOR TO MEN AND WOMEN

146 EAST FIFTH STREET.

Telephone 461-L.

Notice to Owners and Paperhangers

I have bought out a large dealer in wallpaper who had to have money and will sell the stock at from four cents per roll up, or I will paper your rooms for $4.00 up; furnish everything. You will have one-half million papers to select from. Come any time from 7 a. m. to 9 p. m. Saturdays 12 m.

J. NATHANSON,

Painter and Paperhanger

107 Watchung Avenue, Near Front Street

JOS. F. BURKE

718 Monroe Ave. Tel. 145-R.

Successor to Mrs. John Brown

General Contractor and Grader

Cesspools and Vaults Cleaned

Satisfaction Guaranteed.

Positively the only odorless Excavator in the City.

Estimates cheerfully given.

Leave orders at J. T. Vail's, North avenue., 'Phone 194.

Postoffice Box 718.

For prices address

FRANK BURKE, Manager.

825 W Third St. Tel. 1806-W

JOHN WIRTH

(Successor to Henry Liefke.)

BAKERY AND CONFECTIONERY

201-203 West Front St. Tel. 728

Orders delivered at short notice.

CHAS. KEIDERLING

FURNITURE PACKER.

Furniture, Trunks, Pictures, China, Glass and Bric-a-Brac Packed and Crated for Storage and Shipping. Storage Rooms to Let.

Tel. 559-J. 258 E. Front St.

A. H. ENANDER

Sanitary Plumbing, Gas Fitting, Steam and Hot Water Heating.

Contractor for Sewer Connections.

125 WATCHUNG AVE.

Hoagland's Express

Careful Furniture Moving

Experienced and Competent Men.

Office 205 Park Av. Tel. 833-w

Home Tel. 648-L.

HOTELS.

HOTEL WALDORF

EAST FRONT STREET.

HENRY WINDHAM, Prop.

Gottfried Kruger's Extra Beer on draught. Imported Wines, Liquors and Cigars. Hotel accommodations and private Dining-Room.

G. J. WEINMAN CAFE

213 Park Ave., Tel. 1527

HOTEL KENSINGTON

NORTH AVENUE

UNDER NEW MANAGEMENT

HOUSE THOROUGHLY RENOVATED

SUNDAY DINNER From 12:30 to 2 P.M. 50c

THE **Hotel IROQUOIS**

Conducted on the European Plan

Park Ave. and Second St.

Arrival and Departure of Mails

PLAINFIELD POSTOFFICE.

June 15, 1910.

NEW YORK MAILS.

Arrive—6.30, 8.00, 8.40, 11.45 a. m., 1.30, 2.30, 5.00, 5.30, 8.30 p. m., 12 midnight.

Close—6.30, 8.00, 9.00, 10.30, 11.50 a. m., 2.00, 2.50, 5.50, 7.10, 7.45, 9.00 p. m.

SOMERVILLE AND EASTON.

Arrive—8.40, 10.00 a. m., 12.30, 3.15 and 7.00 p. m.

Close—9.00 a. m., 12.35, 1.30, 4.30, 5.00 p. m.

PHILADELPHIA DIRECT.

Arrive—6.30, 8.00, 8.40, 11.45 a. m., 12.30, 2.30, 7.00 p. m.

Close—6.30, 8.00, 11.30 a. m., 12.35, 2.00, 3.50, 5.50, 7.45, 9.00 p. m.

THROUGH FAST MAIL FOR EAST.

Close—11.50 a. m., 3.50, 7.10 p. m.

DIRECT THROUGH FAST MAIL FOR WEST.

Close—6.30, 11.30 a. m., 1.30, 5.00 and 7.45 p. m.

DIRECT SOUTHERN MAILS.

Close—6.30 a. m., 12.35, 3.50, 5.50, 7.45 and 9.00 p. m.

PENNSYLVANIA, WEST OF EASTON.

Close—6.30 a. m., 12.35, 1.30, 5.59 p. m.

ELIZABETH, DIRECT.

Arrive—8.00, 8.40 a. m., 1.30, 2.30, 5.30 p. m.

Close—8.00, 9.00, 10.30 a. m., 12.35, 2.00, 5.50, 9.00 p. m.

NEWARK, DIRECT.

Arrive—8.00, 8.40 a. m., 1.30, 2.30, 5.30 p. m.

Close—6.30, 8.00, 9.00, 10.30 a. m., 12.35, 2.00, 3.50, 5.50 p. m.

DIRECT MAILS TO SEA SHORE RESORTS DURING SUMMER.

Close—6.30 a. m., 1.00 and 3.30 p. m.

WATCHUNG.

Arrive—1.00, 6.45 p. m.

Close—9.00 a. m., 5.30 p. m.

WARRENVILLE.

Arrive—1.00 p. m.

Close—9.00 a. m.

SUNDAY MAILS.

Office open from 9.30 to 10.30 a. m.

Mail closes at 6.15 p. m.

E. H. BIRD, P. M.

Vail JEWELER AND OPTICIAN

108 Park Ave.,

calls your attention to his

Rimless Glasses.

They Look Good and You See Good.

Advertisements

—FOR—

New York Herald, World, Times, Sun, Journal, Telegram, American, Brooklyn Eagle

—and—

Newark Evening News

Received at

The Daily Press

AT REGULAR OFFICE RATES.

Health Is Wealth

Various boards of health, government inspectors and sanitariums everywhere urge the use of manufactured ICE.

Why? BECAUSE it is pure. We manufacture the purest Ice that can be produced and sell no other. PRICES REASONABLE.

CRYSTAL ICE Co.

MacDONALD & IVAMY, Exclusive Handlers.

307 Arlington Ave., 'Phone 1023

TIMBO'S

Stock for Smokers

Romeo and Juliets, La Carolinea, Rocky's, Manuel Garcias, Acker Merrails & Condit's La Elegancias, and a fine line of New York and Tampe amkes. Fanck Smoker's Articles.

133-135 North Avenue.

COAL DEALERS.

JOS. HARRIGAN

OLD COMPANY'S LEHIGH COAL

929 South Avenue

Telephone 198.

TenEyck & Harris,

Dealers in

LEHIGH VALLEY COAL

Office: Rowley's Drug Store, 213 West Front Street. Telephone 543-W.

GEORGE O. STEVENS

747 West Front St.

R. L. CLINE

(Successor to C. H. Ruggs & Co.)

Best Quality Lehigh Coal

Yard and office 436 West Third St. Tel 92

TenEyck & Kelley

Successors to Keeley Co.

COAL

741 SOUTH AVE. Tel. 1155

WALTER TEMPLE

SUCCESSOR TO RHEAUME.

COAL and WOOD

Office, 140 E. 4th St. Tel. 80-W

Yard, 674 So. 2d St. Tel. 231

PAINTERS AND DECORATORS.

Take a Look in our Window

and you will be convinced that the latest in interior work—Aorochrome Washable Wall Decoration—is very handsome and effective.

Woolston & Buckle

Painters and Decorators

143 NORTH AVENUE.

THE REASON

I have the confidence of the public is because I never take a contract at a figure too low to enable me to do the work properly and give permanent satisfaction to the customer. It may cost you a little more in the beginning, but a great deal less in the end.

James C. Hansen

Decorator, Paper Hanger & Painter Dealer in Wall Paper, Paints, Oils, Glass, &c., &c.

141 East Front St. Tel. Call 346

M. WARREN

PAINTER, DECORATOR and PAPERHANGER

85 SOMERSET ST., opposite Sangerbund Hall.

SMALLEY BROS.

147 North Avenue.

BUTCHERS

CHOICE MEATS.

GAME IN SEASON.

ROASTING AND BROILING CHICKENS A SPECIALTY.

Berkshire Pork and Sausage None better sold

Orders called for and delivered.

Telephone 83-A.

WALKS

We Construct Them

Trap Rock, Cement

Experience

R. G. BUSH

Tel. Con. 743-5 South Ave

E. B. Maynard's

Tonsorial Parlors. Electrical Massage for face and hair. First-class work. Children's Hair Cutting a Specialty. Tel. No. 754-R.

141 NORTH AEVNUE.

PARQUET & HARDWOOD FLOORS

Old Floors Refinished

GEO. E. WATT

150 North Ave. Tel. 333-w

Kindling and Grate Wood

Cedar Posts and Bean Poles. Prompt deliveries. Orders received at 89 SOMERSET STREET.

JOHN MOBUS

P. O. Box 320. Telphone 19-F-42.

STRAIN TOO GREAT.

Hundreds of Plainfield Readers Find Daily Toil a Burden.

The hustle and worry of business men,

The hard work and stooping of workmen,

The woman's household cares,

Are too great a strain on the kidneys.

Backache, headache, sideache.

Kidney troubles follow.

A Plainfield citizen tels you how to cure them all.

A. C. Lazzi, 44 Elm place, Plainfield, N. J., says: "I have used Doan's Kidney Pills off and on for five years and from my experience with them, I feel that I cannot give them too much praise. I have to do a great deal of stooping at my work and I think that my kidneys became weakened in this way. I suffered from a dull, grinding pain in my back and also had attacks of rheumatism. Another source of annoyance was irregular passages of the kidney secretions. I finally began using Doan's Kidney Pills procured at Randolp's drug store and I was soon in good health. Since then hard work has brought on one or two slight attacks of backache, but a few doses of Doan's Kidney Pills have never failed to give me instant relief."

For sale by all dealers. Price 50 cents. Foster-Milburn Co., Buffalo, New York sole agents for the United States.

Remember the name—Doan's—and take no other.

EDUCATIONAL.

PROF. HERR'S SCHOOL

PLAINFIELD BUSINESS COLLEGE

AND SCHOOL OF ENGLISH

Highest Standard of Commercial Education; Earnestness of Purpose. Earnest and Successful Graduates have made this School the Largest Commercial School in Union County.

Investigate—Personally—Now. Students may enter at any time. Are You Interested? Call on, write or 'phone to

A. S. HERR, Principal and Proprietor.

Woodhull & Martin Bldg., 171 E. Front St. 'Phone 344. NOW.

JOSEPH McINTYRE

[Director McIntyre Concerts]

Teacher of Singing and Piano

In PLAINFIELD MONDAYS and THURSDAYS

317 FRANKLIN PL. TEL. 513-J

New York Studio, Carnegie Hall

Personal address—45 Convent Ave. (W. 130th St.) New York City 9 13 3mos

FIFTEENTH SEASON

MR. FREDERICK F. DAWES

Assistant Teacher with Mr. T. George Dodworth, 12 East 49th Street, New York

CLASSES FOR Dancing and Polite Training

at SEMINARY HALL, PLAINFIELD, N. J. Commencing Tuesday, Oct. 11, 1910. 9 20 2m

New Jersey Central

TRAINS LEAVE PLAINFIELD.

For New York—2.10, 3.41, 5.41, 5.36, 6.00, 6.27, 6.55, 7.25, 7.28, 7.39, 7.45, 7.55, 7.59, 8.12, 8.30, 8.36, 8.43, 9.29, 9.59, 10.11, 11.52, a. m., 12.00, 12.37, 1.11, 1.27, 2.32, 2.41, 3.11, 3.50, 4.12, 4.40, 5.45, 6.29, 6.40, 7.22, 7.33, 8.27, 9.27, 9.40, 10.15, 10.36, 11.28 p. m. Sunday—2.10, 3.41, 5.41, 7.23, 7.58, 8.52, 9.34, 9.45, 10.37, 11.52 a. m., 12.40, 1.11, 1.24, 2.02, 2.41, 3.11, 3.24, 4.29, 5.41, 6.35, 6.48, 8.13, 8.27, 8.35, 9.42, 10.28, 10.36 p. m.

For Newark—5.36, 6.27, 7.05, 7.28, 7.45, 8.12, 8.36, 8.43, 9.29, 10.11, 11.09 a. m., 1.27, 2.32, 3.11, 4.12, 4.40, 5.45, 6.29, 7.45, 8.27, 9.40 p. m. Sunday—2.23, 8.52, 9.34, 10.37, a. m., 12.40, 2.02, 2.41, 3.24, 4.29, 5.41, 6.48, 8.13, 9.42, 10.36 p. m.

For Easton, Bethlehem, Allentown and Mauch Chunk—5.18, 8.17, 9.43, 11.19 a. m., 2.00, 5.21, (6.37 p. m. Easton only). Sunday—5.45, 10.26 a. m., 1.58, 5.46, 7.05 p. m.

For Wilkesbarre and Scranton—5.18, 9.43 a. m., 5.46 p. m. Sunday—5.45, 10.29, a. m., 5.46 p. m.

For Long Branch and Asbury Park, etc.—3.41, 8.12, 11.00 a. m. (12.37 Saturdays only), 4.12, 4.40, 5.45, 8.27 p. m. Sunday—3.41, 8.52 a. m., 3.24, 8.13, 9.40 p. m.

For Lakewood and Atlantic City—3.41, 9.29 a. m. (12.37 Saturdays only), 1.27, 3.11. Sunday—(7.58 Lakewood only), 9.42 a. m., 2.01 p. m.

For Philadelphia—7.03, 7.39, 8.45, 9.04, 10.43 a. m., 12.03, 12.42, 2.17, 2.45, 5.13, 6.44, 7.43, 8.50, 9.46 p. m., 1.20 night. Sunday—8.45, 9.56, 10.52, 10.43, 11.42 a. m., 12.42, 1.44, 2.45, 7.42, 4.55, 5.39, 6.44, 7.43, 8.50, 9.46, 10.54, 11.54 p. m., 1.20 night.

For Baltimore and Washington. Daily—8.45, 10.43 a. m. 12.42, 2.45, 6.44, 7.42 p. m.

W. C. HOPE, Gen. Pass. Agent.

W. G. BESLER, Vice-Pres. and Gen. Mgr.

PROPER ROASTING OF COFFEE

Much depends upon the right roasting of Coffee. Poor roasting often spoils good Coffee. Our Mocha and Java is a popular blend, carefully selected and Roasted Just Right. Try it.

Prompt, free deliveries.

W. W. DUNN

THE PARK GROCER

Duer St. and Lincoln Pl

KODAKS

Complete line of Photo Supplies

Printing and Developing

At Doane's 115 Park Ave.

FRANK NEIDIG'S

LINCOLN MEAT MARKET

Fine Meats, Vegetables, Oysters and Heinz's "57."

94 Somerset St.

Telephone—781.

LITTLE MRS. PATTEN

[Copyright, 1907, by Homer Sprague.]

Little Mrs. Patten, as we called her, though she had registered as Mrs. Judge Patten, had arrived without her husband because just as they were about leaving Chicago an associate judge had been taken ill and Judge Patten had to sit in a case for him. He had sent his wife on and would join her within a week.

At the end of the week the judge did not appear. He wrote a letter instead. The letter was shown to the landlord and then "accidentally" left on a table in the parlor for half a day, and it was doubtless read by a score of the female guests. He would be detained another week, much to his sorrow, but would surely arrive then. There was a printed letter head to show that the judge belonged to a high court, and in the letter he inclosed a draft on New York for a hundred dollars. If there was any doubt about Mrs. Patten's social status the letter settled it. The husband wrote that she had been inquired after by people whom all of us knew to be prominent in society.

Little Mrs. Patten had been with us eight days when there was a robbery in the house—the first for five years. There was no dress except at dinner Sunday evenings, and then for such a lot of conservative people as we were there was quite a display of jewelry. A lady who had got out her diamonds to wear was called from the room a moment, and when she returned the stones were gone. The value was about $2,000, but the excitement kicked up was valued at five times as much. The theft was laid to the chambermaid, to a waiter and to others, but in such cases nothing can be done but to suspect. We all talked, and we all sympathized and suggested, and little Mrs. Patten adorned herself with $5,000 worth of diamonds and acknowledged that she was very careless and expected to be robbed herself some day.

I must explain to you that the regular doors had been taken off for the summer and replaced by slat or blind doors to permit of free circulation. There was a space of about a foot at top and bottom, and no watchmen were kept in the halls at night. As these slat doors locked, the idea was that the thief was slim enough to slip over or under them. There were perhaps ten boys at the hotel with their parents, but none of them could be suspected. In fact, the detective who was summoned and came down as a guest could not find a thing to found a suspicion on. After working his head for a day he recommended that watchmen be stationed in the halls and went his way. Girls were placed on watch. Nothing occurred Monday night, but on Tuesday night there followed three more robberies of rooms. The plunder was about the same as before. In two of the rooms were husbands and wives; in the third was a woman whose husband had taken a run up to town on business. Not one of them had been awakened. There was a girl on watch in that hall, and, of course, she was at once charged with having fallen asleep.

Wednesday night I went to bed to sleep soundly, but I had my plans for the following night. I am an old bachelor, and I had a room by myself. Little Mrs. Patten acted no different from the other ladies. She was free to talk about the robberies and had taken her jewels to the office safe or had at least handed in a case. She was the thief, as you are prepared to hear, but not one professional detective in a hundred would have had the slightest suspicion of her.

When I went to bed Thursday night I did something very smart. I crawled under instead of into the bed. I expected the thief to come, and I meant to make a capture. I had a blackjack with me and ropes for tying the rascal, and at that date I could handle almost any man I came across. Nothing occurred up to midnight, but an hour later I heard and felt some one in the room. Whoever it was could not have slipped over or under the slat door. He must have entered by the window. He was searching about for my clothes when I called out that if he moved hand or foot I would shoot, and I then began to crawl from under the bed. When I struck a light I had the room to myself.

I didn't sit down and wonder if I hadn't been deceived. I knew I hadn't. That some one had been in the room I proved within two minutes. That some one had lost a little list shoe generally called a sneak. It was too small for any man's foot. It meant a woman or boy. I went down to the office and reported to the night clerk, and together we visited little Mrs. Patten's room. She did not respond to the knocks, but that was because she wasn't there. She had left most of her wardrobe behind and had gone away dressed as a young man, taking only a hand satchel.

Clear across the rear end of the hotel ran a balcony on every floor. Two fire escapes led from top to bottom. In every case a window had been entered, while in our stupidity we thought only of the slat doors. Little Mrs. Patten had donned male attire and done the trick as easy as pie. I can't say whether I scared her off or whether she was ready to go, but she went. A quarter of a mile from the hotel, as we ascertained, a confederate met her with an auto, and she was whisked away to the unknown. The judge business was all bosh. Little Mrs. Patten was Molly Matches, one of the cleverest thieves, shoplifters and confidence women in America. It must have disgusted her to find us such a dead easy crowd.

M. QUAD.

The Riverman

By STEWART EDWARD WHITE

Copyright, 1908, by the McClure Company Copyright, 1907, 1908, by Stewart Edward White

Chapter 31

ORDE mounted the office stairs next day with a very heavy step. The loss of the North Star and of the two schooners meant a great deal to him at that time.

"I can't understand why Floyd started," said Orde. "He ought to know better than to face sure prospects of a fall blow. I'll tan his soul for that, all right."

"I'm partly responsible," said Newmark.

"You!" cried Orde.

"Yes. You see that Smith & Mabley shipment was important enough to strain a point for—and it's only twenty-four hours or so—and it certainly didn't look as if it were going to blow. Poor Floyd feels bad enough."

Orde began to appreciate his circumstances. The loss on the cargo of "uppers" represented $20,000 in money. As for the North Star and her consorts, save for the insurance, they were simply eliminated. The loss of $60,000 or so on them, however, did not mean a diminution of the company's present cash resources to that amount and so did not immediately affect Orde's calculations as to the payment of the notes which were now soon to come due.

Orde disappeared for a week, his organizing abilities claimed for the distribution of the road crews. When he returned to the office Newmark showed him contracts for the construction of three new vessels.

"I get them for $55,000," said he, "with $30,000 of it on long time."

"Without consulting me!" cried Orde.

Newmark explained that he had really been taking advantage of a lucky opportunity.

"Otherwise," he finished, "we shouldn't have been able to get the job done for another year. If that big Cronin contract goes through—well, you know what that would mean in the shipyards—nobody would get even a look in. And McLeod is willing to give us a price to keep his men busy. So, you see, I had to close at once."

"It's a good chance, all right," admitted Orde, "but it never occurred to me we'd build any more vessels until we'd recovered a little."

"Recovered." Newmark repeated coldly. "I don't see what 'recovered' has to do with it. If the mill burned down we'd rebuild, wouldn't we? And as we're making $15,000 a year out of our freighting it seems to me too good a business to let slip into other hands."

"I suppose so," agreed Orde.

"Therefore I had to act without you," Newmark finished.

"Of course," agreed Orde drearily.

"Joe," replied Orde, "I—I don't think I'll stay downtown this morning. I'"—

Newmark glanced up keenly.

"You don't look well," said he; "kind of pale around the gills; bilious."

Orde closed his desk and went out. Newmark turned back to his papers. From an inner pocket he produced a cigar. The corners of his mouth slowly curved in a grim smile.

Orde immediately set into motion the machinery of banking to borrow on the California timber. Taylor took charge of this, as the only man in Monrovia who had Orde's confidence. At the end of a necessary delay Orde received notice that the west had been heard from. He stepped across the hall to the lawyer's office.

"Well, Frank," said he, "glad we managed to push it through with so little trouble."

Taylor arose, shut carefully the door into his outer office, walked to the window, looked contemplatively out upon the hotel back yard and returned to his desk.

"But there is trouble," said he curtly.

"What's the matter?" asked Orde.

"The banks refuse the loan."

Orde stared at him in blank astonishment.

"What grounds can they possibly have for that?"

"It's about the title."

"But I thought you went over the title."

"I did," stated Taylor emphatically, "and I'll stake my reputation as a lawyer that everything is straight and clear from the land office itself. I've wired for an explanation, and we ought surely to know something definite by tomorrow."

For the first time in his business career a real anxiety gnawed Orde's vitals. He had been in many tight places, but somehow heretofore success or failure had seemed to him about immaterial, like points gained or conceded in the game. Now the game itself was at issue. Property, reputation and the family's future were at stake. Therefore he awaited further news with the greatest impatience.

The message came the following day.

"Land office under investigation," Orde read. "Fraudulent entries suspected."

Taylor glanced up at Orde with commiseration.

"They simply won't lend money on an uncertainty," said he.

"Frank," said Orde, rousing himself, "I've got to be here. I couldn't get away if my life depended on it. I want you to go to California and look after those interests for me. Make what arrangements you please, but go. It'll be like a sort of vacation to you. And I'll make it worth your while. Take Clara with you. Now, straighten it out as quick as you can. Borrow that money on it and send it on p. d. q."

Taylor hesitated. "All right," he said at last.

"Good!" cried Orde, rising and holding out his hand. He made his way to the office of the Welton Lumber company.

"Look here, Welton," he demanded abruptly when he had reached that operator's private office, "how much of a cut are you going to make this year?"

"About 20,000,000," replied Welton. "Why?"

"Just figuring on the drive," said Orde, nodding a farewell.

He then drove to the offices of all the men owning timber on the river. When

"I'm going to cut that whole 40,000,000."

he had collected his statistics he returned to his desk, where he filled the backs of several envelopes with his characteristically minute figures. He nodded his head vigorously.

"Joe," he called across to his partner, "I'm going to cut that whole 40,000,000 we have left."

"Do you think you can do it? It's two years' work."

"Sure thing," replied Orde. Then to himself he added, "I've got to."

Chapter 32

ORDE was fighting for his very life. The notes given by Newmark & Orde would come due beginning the following summer. Before that time Orde must be able to meet them personally or his stock in the Boom company would be turned in to the firm. This would of course spell nearly a total loss of it as far as Orde was concerned.

The chief anxiety under which the riverman labored, however, was the imminent prospect of losing under the mortgage all the northern peninsula timber. Now, as the time approached, he realized that if he could not pay the notes the firm would certainly be unable to do so. What with the second mortgage due two years later and to be met by Newmark, with the outstanding obligations, with the new enterprise of the vessels ordered from Duncan McLeod, Newmark & Orde would be unable to raise anything like the necessary amount. He fell upon the woods work with unparalleled ferocity. A sale of the 40,000,000 feet remaining of the firm's up river holdings, together with the tolls to be collected for driving the river that spring, would bring Orde through by "the skin of his teeth." To cut 40,000,000 feet, even in these latter days of improvements, would be a task to strain to the utmost every resource of energy and organization.

Nevertheless Orde accomplished the task. He lived constantly in the woods. The Rough Red had charge of the banking, where his aggressive, brutal personality kept the rollways free from congestion. When the drive started the cut was banked for miles along the stream, 40,000,000 feet of it.

The strain over, Orde faced the task of driving the river.

From Taylor, Orde had several communications. The lawyer confessed

He lived constantly in the woods.

himself baffled as to the purpose of the land office investigation. The whole affair appeared to be tangled in technicalities and a snarl of red tape.

Orde did not much care for this delay. He saw his way clear to meeting his obligations without the necessity of hypothecating the California timber and was the better pleased for it. With the break up of spring he proceeded confidently with the largest drive in the history of the river, a matter of over 200,000,000 feet.

The morning of June 26 dawned clear. Orde drove rapidly to the distributing booms. After a glance at the river he entered the tiny office and set about the examination of the tally sheets. The foreman, Tom North, entered.

"The river's rising," he said.

"You're crazy," muttered Orde. "There have been no rains reported."

"It's rising," insisted North.

An hour later Orde walked out over the booms. The water certainly had risen. He called a boy.

"Here, Jimmy," said he, "mark one of these piles and keep track of how fast the water rises."

The river slowly rose.

"I don't like June floods," Orde told Tom North. "A fellow can understand an ordinary spring freshet and knows about how far it will go, but these summer floods are so confounded mysterious I can't figure out what's struck the old stream unless they're having almighty heavy rains up near headwaters."

By 3 o'clock in the afternoon Jimmy Powers reported a rise since morning of six inches.

"Tom," said Orde to the old riverman, "I'm going to send Marsh down for the pile drivers and some cable."

"What in blazes do you expect to do with that?" he inquired.

"We may need them," Orde stated, with conviction. "If those logs ever break through they'll go on out to Lake Michigan and wouldn't be worth the salvage."

"That's a mighty long chance," North commented.

"If this drive goes out it surely busts me," replied Orde, "and I'm not taking even long chances."

A cloudburst in the China creek district followed by continued heavy rains was responsible for the increased water. The evening papers mentioned this only incidentally. Their columns were filled with an account of the big log jam that had formed above the iron railroad bridge. The planing mill's booms had given way under pressure, and the contents had piled downstream against the buttresses.

Orde slept that night at the booms. The water by morning had crept so far up the piles that there began to be danger that it would overflow their tops. In that case, of course, the logs in the booms would also run out.

Orde set a crew of men to raising the height of the piling by tying logs firmly to the bolted timbers atop. This would take care of an extra two feet of water, a two feet beyond all previous records. Another crew stretched the fifteen inch manila cables across the field of logs in order to segregate them into several units of mass.

About two hours later the pile driver moved up. The swing was opened, and the men began to drive clumps of piles in such a position as to strengthen the swing when the latter should be shut. It was a slow job. Each pile had to be taken from the raft at the stern of the scow, erected in the "carrier," and pounded into place by the heavy hammer raised and let drop in the derrick at the bow.

Long before the task was finished the logs in the temporary booms had begun to slide atop one another, to cross and tangle, until at last the river bed inside the booms was filled with a jam of formidable dimensions. From beneath it the water boiled in eddies. Orde, looking at it, roused himself to sudden activity.

"Get a move on," he advised Captain Aspinwall of the driver. "If that jam breaks on us we want to be ready, and if it don't break before you get this swing strengthened maybe we can hold her where she is. There's no earthly doubt that those boom piles will never stand up when they get the full pressure of the freshet."

The driver's crew labored desperately, hoisting the piles into the carriage, tripping the heavy hammer, binding feverishly the clumps of piles together by means of cables.

Two of the clumps had been placed and bound when suddenly, with a roar, the upper booms gave way, projecting their logs upon the opening and the driver.

The half dozen members of the crew were scattered by the winds of a panic. Two or three flung themselves on their faces; one leaped into the river. Imminent destruction seemed upon them.

Tom North, at the winch that operated the arm of the swing, however, retained his presence of mind. At the first sag outward of the boom piles he set in operation the machinery that closed the gate. Clumsy and slow as was his mechanism, he nevertheless succeeded in getting the long arm started. The logs, rushing in back of it, hurried it shut. Immediately they jammed again and heaped up in a formidable tangle behind the barrier. Tom North, his little black pipe between his teeth, stood calm, the lever of his winch in his hand. A short three feet from the spot on which he stood the first saw log of the many that might have overwhelmed him thrust forward its ugly head. The wash of the water lifted the huge pile driver bodily and deposited it with a crash half on the bank and half in the water.

Instantly after the first break Orde had commenced running out over the booms from the shore.

"Good boy, Tom!" he shot at North.

Across the jam he hurried to where the pile driver lay. Captain Aspinwall examined the supports of the derrick on deck.

"That was lucky," said Orde briefly. "Stove you in?"

"I—I don't think so," replied the captain.

"That's good. I'll send over the tug to help get her afloat. We've got our work cut out for us now."

"You don't expect me to work my driver under the face of that jam!" cried the captain.

"What's the matter?" asked Orde.

"It isn't safe," replied the captain, "and I don't intend to risk my men or my driver."

Orde, with a snort of anger, seized the man and thrust him bodily over the side to the tank.

"Safe, you white livered skunk!" he roared. "Safe! Go over in the middle of that ten acre lot and lie down on your face and see if you feel safe there! Get out, the whole pack of you! I'm in charge here now."

Aspinwall picked himself up.

"Get off my driver!" he snarled.

"This driver is requisitioned!" cried Orde. "Get out! I've got to save my logs!"

Tom North and some others of the crew came running across the jam.

"Get a cable to the winch!" Orde shouted at these as soon as they were within hearing. "And get Marsh up here with the Sprite. We've got to get afloat."

He paid no more attention to the ejected crew.

A few minutes' hard work put the driver afloat. Fortunately its raft of piles had not become detached in the upheaval.

"Tom," said Orde briskly to North, "you know the pile driving business. Pick out your crew and take charge."

Orde took charge of the situation in its entirety, as a general might. He set North immediately to driving clumps each of sixteen piles, bound to solidify by chains, and so arranged in angles and slants as to direct the enormous pressure toward either bank, thus splitting the enemy's power. The small driver owned by the Boom company drove similar clumps here, there and everywhere that need arose or weakness developed. Seventy-five men opposed to the weight of 20,000,000 tons of logs and a river of water the expedients invented by determination and desperation.

Orde gave over formal defenses and threw his energies to saving the weak places which rapidly developed. By the most tremendous exertions he seemed but just able to keep even. Piles quivered, bent slowly outward. Immediately, before the logs behind them could stir, the pile driver must do its work. Back and forth darted the Sprite and her sister tug, the Spray, towing the pile drivers or the strings of piles. Under the frowning destruction the crews had to do their work. And if ever a break should come

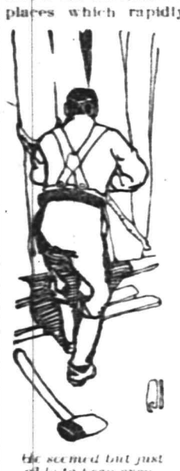

He seemed but just able to keep even.

there would be no escape. Crushed and buried, the men would be borne to an unknown grave in the lake. Every man knew it. Darkness came. No one stopped for food.

Morning found no change in the situation. The water rose steadily. The logs grew more and more restive; the defenses weaker and more inadequate.

Chapter 33

ALL that day and the next night the fight was hand to hand without the opportunity of a breathing space. Then Orde bareheaded and dishevelled, strung to a high excitement, began to be harassed by annoyances. The piles gave out. Newmark left, ostensibly to purchase more. He did not return. Tom North and Jim Denning, their eyes burning deep in their heads for lack of sleep, came to Orde, holding to him symbolically their empty hands.

"No more piles," they said briefly.

"Get 'em," said Orde with equal brevity. "Newmark will have enough here shortly. In the meantime get them."

North and his friend disappeared, taking with them the crews of the drivers and the two tugs. After an interval they returned towing small rafts of the long timbers. Orde did not make any inquiries, nor until days later did he see a copy of the newspaper telling how a lawless gang of rivermen had driven away the railroad men and stolen the railroad's property.

Orde was everywhere. Miles and miles he traveled, running along the tops of the booms, over the surface of the jam, spying the weakening places and hurrying to them a rescue.

Toward noon the piles gave out again.

"Where in h— is Newmark?" exploded Orde. He sent North and a crew of men to cut piles from standing timber in farm wood lots near the river.

"If the owners object stand them off with your peavies!"

Down river the various mill owners were busy with what men they had left in stringing defenses across the river in case Orde's works should go out. When Orde heard this he swore vigorously.

"Crazy fools!" he spat out. "They'd be a lot better off helping here. If this goes out their little booms won't amount to a whiff of wind."

He sent word to that effect; but, lacking the enforcement of his personal presence, his messages did not carry conviction, and the panic stricken owners continued to labor, each according to his ideas. However, Welton answered the summons. Orde hailed his coming with a shout.

"I want a dredge!" he yelled as soon as the lumberman was within distance. "I believe we can relieve the pressure somewhat by a channel into Stearn's bayou. Get that government dredge up and through the bayou as soon as you can."

"All right," said Welton briefly. "Can you hold her?"

"I've got to hold her," replied Orde between clinched teeth. "Where in h— is Newmark? I need him for fifty things, and he's disappeared off the face of the earth! Furdy, that second cable! She's snapped a strand! Get a re-enforcing line on her!" He ran without another thought of Welton.

But flesh and blood has its limit of endurance, and that limit was almost reached. Orde heard the first premoni-

"Come on and let's get something done."

tions of reaction in the mild grumblings that arose. Although the need for struggle against the tireless dynamics of the river was as insistent as ever, although it seemed certain that a moment's cessation of effort would permit the enemy an irretrievable gain, he called a halt on the whole work.

"Boys," said he irrelevantly, "let's have a smoke."

He threw himself full length against a slanting pile, leisurely filling his pipe. The men stared a moment and then followed his example. The horizon lay low and black against the afterglow. Beneath it the river shone like silver. Over beyond the rise of land that lay between the river and Stearn's bayou could be seen the cloud of mingled smoke and steam that marked the activity of the dredge. Orde was apparently more at ease than any of the rest, but each instant he expected to hear the premonitory crack that would sound the end of everything. Finally he yawned and got to his feet.

"Now," said he, a new ring in his voice, "come on and let's get something done!"

They responded to a man.

By midnight the water had gone down slightly. Half the crew snatched a little sleep. For several hours more the issue hung in equilibrium. Then, with the opening of the channel into Stearn's bayou, the heaviest pressure was relieved. For the moment the acute danger point was passed. Orde spent the next two days in strengthening the defenses. The men were able to take their quota of meals and of sleep.

The jam had been successfully held at the iron railroad bridge above Redding, but only by the most strenuous efforts. Braces of oak beams had been slanted where they would do the most good. Chains strengthened the weaker spots, and on top of all ton after ton of railroad iron held the whole immovably. Nolan had all the help he required. Every device known was employed to strengthen the jam. For only a few hours was the result in doubt. Then, as the Clarion jubilantly expressed it, "It's a hundred dollars to an old hat she holds!"

Orde received all this with satisfaction, but with a slight skepticism.

"It's a floating jam, and it gets a push from underneath," he pointed out. "It's probably safe, but another flood might send it out."

"The floods are going down," said North.

"Good Lord, I hope so!" said Orde.

Newmark sent word that a sudden fit of sickness had confined him to the house.

Now Orde decided to break out a channel through the jam itself. This was a necessary preliminary to getting the logs in shape for distribution. An opening was made in the piles, and the rivermen, with pike poles and peavies, began cautiously to dig their way through the tangled timbers. The government pile driver, which had finally been sent up from below, began placing five extra booms at intervals downstream to capture the drift as fast as it was turned loose. The troubles appeared to be quite over when word came from Redding that the waters were again rising. Ten minutes later Leopold Lincoln Bunn, the local reporter, came flapping in on Randall's old white horse, like a second Paul Revere, crying that the iron bridge had gone and the logs were racing down river toward the booms.

"It just went out!" he answered the eager exclamations of the men who crowded around him. "That's all I know. It went out! And the other bridges! Sure! All but the Lake Shore! Don't know why that didn't go out. No; the logs didn't jam there—just slid right under!"

"That settles it," said Welton.

"You won't quit?" cried Orde.

"Certainly. You're crazy!" said Welton, with some asperity. "If they can't stop a little jam with iron, what are your wooden defenses going to amount to against the whole accumulation? When those logs hit the tail of this jam she'll go out before you can wink. It's sure death, and I'm not going to sacrifice my men."

Already the news was spreading among the workers on the jams. Orde saw the government driver below casting loose from her moorings. A moment later her tug towed her away to a side bayou of safety out of the expected rush to the lake.

(To be Continued).

THE OLD RELIABLE HOME FURNISHERS

COWPERTHWAIT AND VAN HORN CO.

73-75 MARKET STREET ESTAB. 1860 NEWARK N.J.

One of Many Gifts

You'll Find At Old Reliable "No. 73."

This Store has any number of practical Gifts for every member of the family!

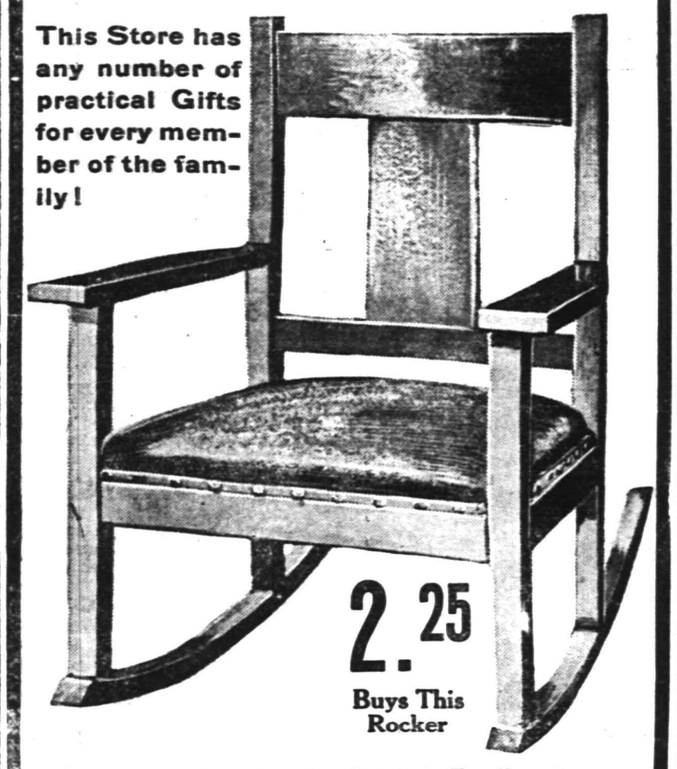

2.25 Buys This Rocker

Reg. $4.50 value—Early English Oak, Excellent Construction, Upholstered in Imitation Leather, Big Value for 2.25!

Add one to your account—NO DEPOSIT—or Open an Account with us To-Day; If you prefer to Pay CASH, Take 10% Off—this applies all thru' the store!

For "HIM"

Couch . . . . . $7.75 up.
Bookcase . . . . . 7.75 up.
Office Desks . . . 13.50 up.
Magazine Stand . 1.45 up.
Library Lamp . . . 1.95 up.
Clock . . . . . 2.85 up.
Framed Picture . . 1.95 up.
Office Rug . . . . 7.25 up.
Library Table . . . 5.50 up.

For "HER"

Sewing Machine $22.00 up.
Rocker . . . . . 1.95 up.
Carpet Sweeper . . 2.75 up.
Piano Stool . . . . 5.75 up.
Writing Desk . . . 5.50 up.
Brass Bed . . . . . 9.95 up.
Dinner Set . . . . 5.75 up.
Parlor Table . . . 2.50 up.
Portland Range . . 19.00 up.

For the Child

High Chair . . . . 1.95 up.
Desk and Chair . . 4.50 up.

Plainfield Bottling Works

M. LATZKO, Prop.

U. S. Revenue Taxed Wholesale Liquor Dealer.

27 Somerset St., N. Plainfield. 5th District N.J.

Distributors for

Feigenspan Brew & Anhauser-Busch

By order of the court we will close at 8 p. m. weekdays and 9 p. m. on Saturdays.

BREWERY BOTTLING

EXPORT BEER SAAZER BEER

WUERZBURGER BEER

All orders received will have prompt attention.

Goods forwarded through the entire State of New Jersey. Express charges prepaid by us.

Make Your Bathroom More Attractive.

You can make it as attractive as any other room in the house at very little cost. We have the largest and most artistic collection of bathroom and plumbing fixtures in town at prices that are exceptionally reasonable. You should see them to fully appreciate their worth.

Look over this partial list: Bathroom Mirrors, Tooth Brush Holders, Towel Racks, Bath Tubs, Stationary Wash Tubs, Shower Baths, Bath Seats and Kitchen Sinks.

These are made in brass, nickel plate, white enamel, plain or opal glass, soapstone and earthenware. Guaranteed in every respect

Our Plumbing Department is our special pride. Our prices are very reasonable and we do the work a little better than seems necessary. Let us give you an estimate.

A. M. GRIFFEN

119-123 E. Front St., Plainfield, N. J. Two 'Phones, 6—214.

Advertise in The Daily Press

Suppose You Live

to be 60 or 70 or more. Do you want to work hard for your living EVERY day of your life? Begin now to provide for your future comfort. Secure and keep in force a Prudential Continuous Monthly Income Twenty-Year Endowment Policy. At the end of twenty years it will pay you a monthly income as long as you live. Payments will be made for twenty years whether you live or not. Ask for rates.

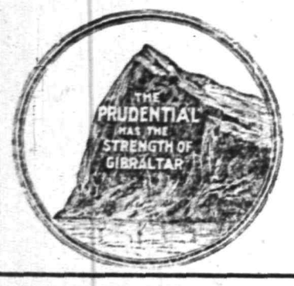

The Prudential

A modern household should be conducted quite as systematically and economically as a business house.

A bank account is as indispensable to the one as the other if system and economy are to prevail.

We can give advice and suggestions.

THE PLAINFIELD TRUST COMPANY

3% interest paid on checking accounts of $500.00 or more.

M. ABRAMS' REBUILDING SALE

IS NOW IN FULL SWING.

RUBBERS!

I have the largest rubber stock in this city; my goods were bought direct from the mills. I placed my order before the prices advanced. The prices quoted are cheaper than the retailer can buy these same goods for at the present time. My cellar is loaded with Rubber Boots, Shoes, Arctics and Felt Boots; as we need the room, these prices will move them quickly.

SPECIALS IN RUBBER BOOTS

Men's Storm King Boots, value 5.00, now	$3.75
Boys' " " " " 4.00, now	3.00
Youths' " " " " 3.00, now	2.20
Men's Short Boots, value 4.00, now	2.75
Boys' " " " 3.00, "	2.20
Youths' " " " 2.50, "	1.75
Men's 2 Buckle Combination Boots, value 3.50, now	2.50
" 1 " " Felt Boots, now	2.15

SPECIALS IN RUBBERS

Ladies' (Boston) Storm Rubbers, now	50c
Misses' " " " "	45c
Children's " " " "	40c
Men's " " " "	75c
Boys' " " " "	60c
Misses' Rubber Boots, now	$1.45
Children's " " "	1.25
Men's Heavy Arctics	1.25

A large lot of Storm Rubbers at greatly reduced prices (while they last). Ladies, 35c; Misses, 30c; Children's, 25c

M. ABRAMS

229-233 WEST FRONT ST., PLAINFIELD, N. J.

Branches: Trenton and New Brunswick, N. J.

Plainfield Theatre

SATURDAY MATINEE and NIGHT

"A Yankee Circus"

Prices: Mat. 25c to 75c. Night 25c to $1

CHRISTIAN FIELD.

John Ulrich will speak at the West End Tabernacle tomorrow night at 8 o'clock.

Charles H. Hummer will conduct the W. C. T. U. meeting tomorrow afternoon at 4 o'cock.

Sidney T. Perrin, of this city, will deliver a gospel address at the Salvation Army tomorrow night at 8 o'clock.

J. D. Loizeaux will conduct the meeting at the Plainfield Rescue Mission, tomorrow night at 8 o'clock. There will be good music.

The Lord's Supper will be celebrated at Warren chapel, tomorrow morning at 10:30 o'clock, with the pastor, Rev. J. O. McKelvey, in charge.

The Junior Christian Endeavor Society will not meet at the Congregational church tomorrow afternoon at the usual hour, because the pastor, Rev. C. L. Goodrich, will conduct two funeral services during the afternoon.

There will be a Christmas vesper service at the Young Women's Christian Association tomorrow afternoon at 4 o'clock. The association choir will lead in the singing of Christmas hymns and there will be violin and vocal solos.

SOUTH PLAINFIELD.

Rev. J. J. Allen will occupy the pulpit of the Baptist church at the regular preaching service at 11:00 o'clock tomorrow morning. His theme will be "Conscience and Moral Judgment." There will be Sunday-school as usual at 10:00 o'clock. In the evening at 7:45, the pastor will give the third illustrated sermon on the Old Testament, the theme being "The Wandering in the Wilderness, and the Conquest of Canaan."

Mrs. T. C. Laing entertained a number of her church friends who were invited to her home to meet several new families, who have recently moved into the village.

This evening the Baraca Class will give a moving picture entertainment in the church at 8:15 o'clock. There will be illustrated songs and comic pictures.

Philip Smith is able to be out after an attack of typhoid fever and will resume his business in New York in a few days.

Mr. Sandhere, who is ill with typhoid, is doing as well as could be expected.

Mrs. William Millar is suffering from an attack of bronchitis.

Transfer of a Large Tract.

The large tract of land at Evergreen and Marline avenues, with a frontage of 1,700 feet, which has been tied up for the past six years, was transferred yesterday by Elston M. French to Alexander Milne, acting as trustees for others. The purchase price was about $25 a front foot.

Councilman Bitten.

Charles Schantz owned a dog which was vicious. He attempted to bite people and evidently succeeded in getting his teeth in the leg of Councilman Ralph I. Tolles' trousers who complained to the police. The dog was shot this morning.

Mashed Potatoes a la Mode.

Instead of heaping the mashed potato in a covered dish shape into a long oval with a knife, having the upper edges rather sharp, not rounded—sort of fort-shaped. Run a line of chopped parsley down the centre of the potato and bank the sides with chops. It is the occasional variation in the serving of very common things which makes the common things welcome, no matter how often they appear on the same table.

But the Dog Liked It.

"Brown is the laziest man on record."

"How so?"

"When his wife asks him to water the flower bed in the back garden he throws a bucket of water on his Newfoundland dog and then makes him stand in the middle of the flower bed and shake himself."

Suffragists to Speak.

Mrs. C. L. Riley and Miss Zoe Russell Bateman, of the Equal Suffrage League, will address the Democratic Club on Monday night. By inviting suffrage advocates to speak, the club has in no wise endorsed the proposition.

Mrs. Stephen Haff, Jr., of East Second street, is detained at home with typhoid fever. She is under the care of a physician and a trained nurse.

Mr. and Mrs. A. M. Vanderbeek, who were married last week, have returned from their wedding trip and are residing on Verdon street, the borough.

AMUSEMENTS.

Plainfield Theatre

Proctor & Sanderson, Mgrs.

Monday Evening Dec. 5

THE INCOMPARABLE COMEDIENNE

HENRIETTA CROSMAN

IN

"The Duchess Of Suds"

With Effingham Pinto and a Gorgeous Production

Prices 25c to $1.50

SEATS NOW ON SALE

Juanita Miller

Character Songs in Costume assisted by Mme. Kitty Berger, Harp-Zither Soloist.

High School Auditorium

Friday Ev'g, Dec. 9

8:30 o'clock.

Tickets for sale at Armstrong's and Miller's drug store, Dec. 3.

11 2 6

PROCTOR'S

VAUDEVILLE THEATRE. THE BEST REFINED VAUDEVILLE.

ENTIRE CHANGE MONDAY AND THURSDAY.

TODAY'S PERFORMANCE.

Kyle, Gurney & Co., sketch, "The Widows Bachelor;" Alethela & Aleko, Greek Mind Readers; Cotton's Donkeys, two spasms of fun; Fox & Evans, "Emperors of Dancing."

PERFECTION PERSONIFIED

in our Famous Auto Tire Repairs

THE STANDARD TIRE VULCANIZING CO.

118 Madison Avenue

Exclusive Agents For The Swinehart Auto Tire and Dorian Remountable Rims

Telephone 419

McVEY'S HOME DINING ROOMS

117 North Avenue.

Board by Day or Week.

Meals to Order at all Hours.

Special Dinner Served from 12 to 2.

At the fair held yesterday at the Plaza, New York, for the benefit of the Manhattan Working Girls' club and Kindergarten, was the following list of participants, well-known to Plainfielders, Mrs. William J. Roome, Mrs. Daniel F. Harbaugh, Mrs. W. B. DeHaven and the Misses Grace Brewster and Virginia Hegeman.

TIMBO'S

Stock for Smokers

Romeo and Juliets, La Carolinea, Bocky's, Manuel Garcias, Acker Merrails & Condit's La Elegancias, and a fine line of New York and Tampe amkes. Fanck Smoker's Articles.

133-135 North Avenue.

ARE YOUR SECURITIES AND PAPERS PROTECTED FROM FIRE AND THIEVES?

A Safe Deposit Box rented from us means absolute protection from fire and thieves for anything that may be lodged therein.

Boxes in our Round Door Manganese Steel Vault are available at a rental of from Five Dollars to One Hundred Dollars per year.

We invite an inspection of our modern appointments.

THE STATE TRUST COMPANY

FOUR PER CENT. INTEREST PAID IN OUR SPECIAL DEPARTMENT.

"Alethela" at Proctor's Theatre, Today.

Alethela, the truly marvelous exponent of telepathy and prophetic vision, is winning fresh laurels at Proctor's theatre this week. Assisted by Aleko, the Greek telepathist of seven languages, she has been pronounced by critics to be "years ahead of any mind-reading act yet seen in vaudeville." They are now playing a return date at Proctor's by request and have won unqualified praise from the press and public for their clever act.

FOUR PER CENT. 4%

Is an attractive Interest rate on deposits

WE PAY IT

On Savings Accounts, no matter how large.

On Checking Accounts 3% on balances of $500.00 and above.

SAFE DEPOSIT BOXES $5.00 and upward per year.

Storage Vaults

CITY NATIONAL BANK

Capital - - $150,000.00

Surplus and Profits - - 275,000.00

(All Earned.)

$1,000 E.M.F. "30" SETS WORLD'S RECORDS

Defeats everything in its class

(Cars selling for 75 per cent. more)

At ATLANTA SPEEDWAY

12 miles in 11:05 10 miles in 9:12

AVERAGE SPEED 65 MILES PER HOUR

At Savannah Grand Prize Meet

De eats every American competitor in Tiedman Trophy Contest

190 miles at average speed of 55 miles per hour

THIS WONDERFUL PERFORMANCE AGAIN PROVES THE

"E.---M.---F. 30"

the most remarkable Automobile value on the market, and the experience of 20,000 satisfied owners confirm this claim.

Quantity production determines the high quality and the low price

SEE THE CAR TODAY

A.C. Thompson Auto. Co.

413-421 Park Ave. Tel. 1510.

AUCTION SALE

Of personal property formerly belonging to WILLIAM H. ASPINWALL, ESQ., deceased.

To be sold at auction at his late residence,

No. 1026 West Seventh Street, Plainfield, N. J., on Friday, December 9, and Saturday, December 10, 1910,

beginning each day at 10 a. m. and proceeding continuously until 4 p. m.

Very rare and choicest collection of antique furniture and rugs, rare china, (Lowestoft, Copeland, Dresden, Sevres, early Japanese, early Chinese) antique cut and engraved glass, elaborately carved Italian four post canopy bedstead, early seventeenth century, and rare and curious art objects.

TERMS: CASH.

For catalogues, apply to P. H. LATOURETTE, auctioneer, 326 West Front Street, Plainfield, N. J. 12 3 7

ADVERTISE IN THE DAILY PRESS

The WOMAN OF DISTINCTION WELL DRESSED WOMAN WOMAN OF EXTREMEFASHION

These are the kind of women we tailor for.

There's a Reason.

Ask Us Why.

S. Weintrob

Ladies' Tailor & Furrier

409 Watchung Ave.

PRIVATE SALE

On account of being compelled to go to Germany, I will sell all my household goods, consisting of parlor, dining-room and kitchen furniture, carpets, stoves, beds and bedding; all nearly new.

WERBER,

185 DUER STREET. 11 29 3

ESTATE OF Craig A. Marsh, deceased. Pursuant to the order of GEORGE T. PARROT, Surrogate of the County of Union, made on the application of the undersigned, executor of said deceased, notice is hereby given to the creditors of said deceased to exhibit to the subscriber under oath or affirmation their claims and demands against the estate of said deceased within nine months from the first day of December, 1910, or they will be forever barred from prosecuting or recovering the same against the subscriber.

ORVILLE T. WARING, Executor.

12 3 9s Fees—$11.10.

EXECUTOR'S SETTLEMENT—Notice is hereby given, That the account of the subscribers, executrices of Louise E. Guion deceased, will be audited and stated by the Surrogate, and reported for settlement to the Orphans Court of the County of Union, on Wednesday, the fourth day of January next.

ABIGAIL BURT.
ELIZABETH GUION.

Dated December 2, 1910.

R. T. PARROT, Proctor.

12 3 5s Fees—$4.20.

DECEMBER FIFTH.

1782—Martin Van Buren, eighth president of the United States, born; died 1862.

THE DAILY PRESS.

THE WEATHER.

Snow or rain tonight or Tuesday, increasing east winds shifting to high northwest Tuesday.
Maximum 37, minimum 20.

Established May 10, 1887. PLAINFIELD, NEW JERSEY, MONDAY, DECEMBER 5, 1910. Two Cents a Copy—$5 a Year.

PRIVATE LETTER BOXES

All Persons Recieving Mail by Delivery Must Obey Order.

POSTMASTER BIRD NOTIFIED.

To Save Time of Carrier and to Obtain Prompt Service, the Rule Is Adopted at Washington.

The postoffice department at Washington desires that private mail receptacles shall be provided by all patrons of the city delivery service in Plainfield. Postmaster Bird has been asked to request all persons receiving mail from the carriers to put up conveniently accessible letter boxes on their residences or make a proper opening in the front door so that mail can be dropped inside. Such action will enable the postmaster to give a more prompt and better delivery service with the means at his disposal, since carriers can cover more territory in less time if not compelled to wait for an answer to their ring.

Postmasters throughout the country have received the same instructions.

Private receptacles for mail are also of great convenience to the householder, obviating the necessity of responding to the carrier's call at inconvenient moments and permitting the safe delivery of mail in the absence of members of the household. They also prevent the occasional necessity of a carrier proceeding on his route without delivering mail because of failure to answer his ring within a reasonable time and enable him to make deliveries to patrons living on or near the end of the route at an earlier hour.

It has been shown by actual experience that the benefits derived by the patrons of city delivery from the use of such receptacles far outweigh the small expense involved.

An ordinary leter box can be purchased for about one dollar, and Postmaster Bird is very anxious that the patrons provide themselves with these letter boxes as soon as possible.

As an example of the time they may be saved, take for instance a carrier who has 200 stops to make on one delivery. If he is compelled to lose an average of thirty seconds at each stop while waiting for the response to his ring at the door, he will have wasted on that trip one hour and forty minutes in time.

By this example it can readily be seen what a tremendous saving in time can be accomplished should every one provide themselves with letter boxes and the man at the end of the route can rest assured he would receive his mail at least one hour earlier on each delivery.

The expense involved upon each patron of the office is small and it is earnestly hoped that all householders will take up this matter at once and provide themselves with letter boxes.

The postal department estimates that $6,000,000 a year could be saved, in time, if this request of the government was generally obeyed.

Sang 'The Vision of St. John.'

The choir of the First M. E. church rendered the cantata, "The Vision of St. John," at the evening service, yesterday, under the direction of J. Edmund Skiff, choirmaster and organist. In addition to the cantata there was an anthem and a quartet selection in which Miss Bertha vanNuis Willis sang solo parts. In the cantata most of the solo work is for the tenor, which part was taken by Mr. Skiff, and S. Frederick Smith organist of Grace church, presided at the organ. The music was well rendered and enjoyed by a large congregation.

Woman Shoplifter?

Mrs. Sophie Fischer, of Bound Brook, was arraigned this morning before Judge Runyon in the city court on a charge of shoplifting and remanded until Friday morning for a trial. She was arrested by Detective Sergeant Flynn on complaint of A. E. Force, proprietor of the "White Store," on West Front street, on Saturday evening at 9 o'clock.

Rev. Dr. Perrine Spoke Here.

Rev. Dr. S. A. Perrine, of Newark, preached a strong sermon at the Park Avenue Baptist church, last night, for the pastor, Rev. Gabriel R. Maguire, who preached for Rev. Dr. C. A. Eaton in New York. The latter spoke at the twenty-fifth anniversary service conducted by Rev. Dr. Rhoades at the Marcey Avenue Baptist church, Brooklyn.

"Art in Education."

The Plainfield Mothers' Association will meet with Mrs. W. M. Sandford, Jr., of 137 Crescent avenue, Friday afternoon at 3 o'clock. There will be an address by Miss Beatrice Weller on "Art in Education." It will be a chalk talk.

TO UNVEIL VON STEUBEN STATUE ON WEDNESDAY

Several German-Americans from this city will make the trip to Washington, D. C., on Wednesday, to witness the unveiling of the statue of Baron von Steuben, an American Revolutionary hero. General Friedrich Wilhelm von Steuben, a direct descendant of the American patriot, has cabled his inability to be present. Special rates for the round trip have been quoted by the railroads and it is likely that 10,000 Germans, including many of the singing societies will be present. Frank Linke will be one of the representatives from this city.

Newark will send 125 singers; Jersey City, 140; New York, 320; Philadelphia, 1,000 singers, members of Turn Vereins and others. Frank Linke will represent the German-Americans of this city. The musical features will be on an imposing scale. Arrangements are being made for a mammoth chorus of 5,000 voices, which will sing Kreutzer's "This is the Lord's Own Day;" Kalliwado's "The German Song," and the "Star-Spangled Banner."

The dedication will occur at 2:30 p. m., Wednesday afternoon. A great parade will form part of the day's program and a huge banquet will be held in the New Willard Wednesday night. President William H. Taft will be among the speakers and other men of National renown will be heard.

The monument has been erected at a cost of $50,000 and is one of the finest, if not the superior of any in the Capital City. It was sculptured by Albert Jaegers.

OSTERGALAND ROMANCE CULMINATES IN WEDDING

In the presence of a gathering of friends numbering fifty in all, Miss Anna Samuelson and Bernhardt Gelberg, both of this city, were married Saturday night at the home of Fred Van Eps., of Netherwood avenue. The ceremony was performed by Rev. John Estlund, pastor of the Swedish Lutheran church.

Miss Samuelson was attired in white satin and carried bride roses. She was attended by Miss Gunela Gelberg, sister of the groom. Victor Thuren acted as best man. The bride was given away by John Gjetelsen, an intimate friend. While the bridal party was assembling, the wedding march was rendered by George Peer.

Following the ceremony a reception was held during which refreshments were served. At its conclusion Mr. and Mrs. Gerberg left for their new home at 404 East Fourth street. The groom is employed as a foreman at the Rushmore factory. Both he and his bride are natives of Ostergaland, Sweden, and their wedding is the result of a romance commenced in that place. They received a large number of presents from friends.

WARREN CHAPEL WOMEN HOLD SALE THURSDAY.

The Missionary and Aid Society of Warren chapel will hold a sale of useful and fancy articles, cakes, candies, jellies and pies, both afternoon and evening, on Thursday. Supper will be served from 6 to 8 and an orchestra will furnish the music. Ice cream may be had during the afternoon and evening. Each table will represent a holiday: Fancy table, Decoration Day, in charge of Mrs. Benjamin Moore; children's table, New Year's Day, Mrs. William Bacon; clothesline wonder-parcels, St. Patrick's Day, Mrs. Robert Stewart; books and stationery, Lincoln's Brithday, Mrs. William Demarest; household and useful table, Labor Day, Mrs. Henry Bishop; cakes, preserves, etc., Thanksgiving Day, Mrs. John Green; ice cream, Fourth of July, Mrs. F. Burner; supper, Xmas Day, Mrs. John H. Higgins. These chairmen will be assisted by a large committee of the society. Theodore Martin will decorate the booths. Mrs. J. W. Gavett is general chairman.

Cash Registers.

Second hand Nationals at extremely low prices. They look like new. Fully guaranteed and kept in repair free of charge for two years. Sold on easy monthly payments. Registers from $15 up. The National Cash Register Co., 10 West Grand street, Elizabeth, N. J., Send postal card and salesman will call.

12 5 5m***

Released From Custody.

Mary Konala, the German servant who was arrested on Friday, charged with looting two homes of residents of this city, was discharged from custody yesterday. The women who had been robbed refused to press the charge against her. Miss Konala's father took her to her home in New York.

LID DOWN AT DUNELLEN

Only One Violation of the Sunday Closing Law on its First Enforcement.

PETER RATTI KEEPS OPEN.

Sold a Dozen Oranges and Is Fined $10 By Mayor Sandford—Will Make It a Test Case.

The Sunday closing ordinance or "blue law," as it is popularly termed, went into effect at Dunellen yesterday, and as a result one arrest was made. Peter Ratti, a fruit dealer, sold a dozen oranges to a customer and was haled before Mayor William S. Sanford. His Honor imposed a fine of $10 and when Ratti refused to pay it he was thrust into a cell. He declared he would rot there before he handed over the money but his wife became nervous and produced the amount. There were no other violations of the ordinance so far as known, although one fruit dealer kept open house for the ostensible sale of coffe and sandwiches.

The closed Sunday ordinance was passed by the Dunellen Council at the November meeting and it is said to have been introduced as the result of a quarrel between Mayor Sanford and Ratti over the payment of street sprinkling assessments. The executive told the fruit dealer he would have to pay a certain amount and the latter demurred. It is alleged that His Honor was considerably upset and declared that something might happen. At any rate, the ordinance was passed, shutting up the barber shops and prohibiting the sale of fruits, candies, ice cream and even cigars on the Sabbath.

Ratti closed his store at sundown Friday night and did not open until sundown Saturday. The curtains were lowered on the front windows yesterday morning as a further precaution. The place, however, seemed to be the only one picked out for special surveillance and Marshal James Benson was detailed to watch it. The proprietor ordered him out. After the oranges had been sold, the marshal came back and told Ratti the mayor wanted to see him at the borough hall. There was no warrant exhibited or any statement made as to why he was wanted. He complied with the request and was then told he had violated the law, the fine being imposed immediately. After his release following the payment by his wife he sent for William G. DeMeza, of this city, to act as his counsel. On the advice of the latter he did not sell anything else during the day.

In conversation with a Daily Press reporter today, Mr. DeMeza said that the case would be carried to the last resort to prove that Ratti had acted within his rights. The fact that his place was closed from Friday to Saturday night complies with a Sabbath observance irrespective of his religious belief. Beyond this, he said, Mayor Sanford had set aside all legal restraint in acting as complainant, prosecutor and judge. No official has a right to have anything to do with a case in which he is interested. Before Marshal Benson invited Ratti out, the lawyer continued, Mr. Sanford requested Constable Robert L. Peirce to make the arrest, but the latter refused to unless provided with a warrant. The counselor declared that Ratti would open for business next Sunday and that if his business was interfered with the officials would strike an unexpected snag.

More Join Church.

There was a noble gathering of members at Trinity Reformed church yesterday morning, there being a total of twenty-four new members in all. Five were by letter and nineteen by confession. Of the latter number sixteen were young men from the Sunday-school, and it was an impressive sight as they stood before the large congregation and were received into membership. It was very gratifying to the superintendent and teachers of the Sunday-school and to the pastor, to see such a large accession to the church roll.

Rev. Dr. Nash Preached.

Rev. Dr. Charles E. Nash, a retired Baptist clergyman, now residing at Watchung, preached at the First Baptist church, yesterday morning, for Rev. Dr. Chambliss, who is detained at home by illness. He also conducted the communion service at which time five new members were received, including Dr. Nash and his family. Last night, H. W. Herrman occupied the pulpit. His subject was "The Story of An Eye Witness."

Rasores Meeting.

The Rasores will meet tomorrow at the home of Mrs. W. W. Myers, of Watchung avenue; subject, "Charles Dudley Warner."

FUNERAL TOMORROW OF EDGAR STELLE BROKAW

Edgar Stelle Brokaw, who died Saturday at his home, 122 High Point avenue, Weehawken Heights, was a former resident of this city and well-known here. He had been in failing health for a long time, having sustained a paralytic stroke a few years ago. Mr. Brokaw was a carpenter by trade, but for several years was sexton of the Park Avenue Baptist church, of which he and his family were members.

Before leaving Plainfield the family resided in a flat over Nagle's drug store. Mr. Brokaw is survived by a wife, three sons and a daughter. He was also a brother to John I. Brokaw, of East Front street; Mrs. John Lant, of West Third street; Mrs. Abram VanCleef, of Elm place, and Mrs. David Miller, of Westfield.

Funeral services will be held this evening from the late home and the burial will be at Westfield tomorrow.

MRS. ALICE B HOFFMAN, LONG ILL, PASSES AWAY

Mrs. Alice B. Hoffman, wife of Peter F. Hoffman, and daughter of Mr. and Mrs. Matheau B. Overlack, died at 10:40 o'clock last night at her home, 22 Duer street, following an illness of over a year with tubercular trouble. Everything possible was done to restore the young woman to health and strength, but to no purpose. She fought bravely against the ravages of the disease.

Mrs. Hoffman was born in Cambridgeport, Mass., twenty-two years ago and had been a resident of Plainfield about four years. Two years ago she was married. She is survived by her parents, a ten-months' old daughter, Doris; three brothers, Max, Bernhard and Arthur Overlack; also two sisters, Mrs. Bernardine Getchius and Mrs. Helen King. The brothers and sisters reside in Newark.

The funeral service will be held from the late home Wednesday afternoon at 2 o'clock and the burial will be in Hillside cemetery.

MRS. EDDY, SCIENCE CULT FOUNDER, DEAD

Mrs. Mary Baker G. Eddy, who always insisted upon being called the 'discoverer and founder' of Christian Science, died at her splendid mansion on Beacon street, in the Chestnut Hill section of the city of Netwon, Mass., at 10:45 o'clock Saturday night, aged 89 years. Death was due to an attack of pneumonia, from which the aged woman suffered about a week or ten days, in the opinion of Medical Examiner George L. West, of Newton Centre, who was called yesterday afternoon and viewed the body.

Alfred Farlow, chief press agent for the church of which Mrs. Eddy was the head, said yesterday afternoon that it was simply a case of old age but last night after being hectored by the reporters, he gave out what the medical examiner had put upon the death certificate. These words were "natural causes, contributory cause probably being pneumonia."

For more than a week Mrs. Eddy had been ailing, or, as a Christian Scientist put it, "had been in error."

FINED TWENTY DOLLARS; SENTENCE SUSPENDED.

Tomm Henderson, colored, had a fine of $20 suspended over him this morning by City Judge William N. Runyon, for causing a disturbance at the home of Mary Jones, also colored, of Plainfield avenue, on Saturday night.

Henderson said he was not drunk although the complaint reads so. He declared with apparent sincerity that he cannot drink as much as he used to because the "moon don't seem to fit in just right now." Judge Runyon warned him to have less to do with the whiskey and the moon would be all right and keep on shining just the same.

Funeral of Mrs. Young.

The funeral of Mrs. Mary Young, wife of Leonard Young, was held at the home of her brother, Henry Bohl, of Arlington avenue, yesterday afternoon. The service was conducted by Rev. Charles L. Goodrich and burial was made in Hillside cemetery. The pall bearers were George Kirch, Henry Bohl, William Bohl and A. W. Zimmerman, the last named of Elizabeth.

Dr. D. C. Adams and son, Corra, or Grove street, and R. F. R. Huntsman, of East Front street, are duck hunting in Virginia.

YANKEE CIRCUS FROST

Company Disbands and Members are Stranded After Fiasco.

DIDN'T KNOW THEIR PARTS.

Theatre Management Refund Money of Advance Sale of Seats—Help Some to Get Out of Town.

Fred Jacobs, D. F. Worth and F. M. Sage, theatrical men, brought to this city on Saturday a company of young men and women who had been extensively advertised as the "Great Yankee Circus" troupe. It was their intention to give Plainfielders two performances of the famous play, "A Yankee Circus," but they didn't get far beyond the experimental stage because Manager Harry Sanderson would not permit his patrons to be buncoed out of their good coin. He never has and never will.

When the curtain went up for the first act of the matinee performance the stage looked like a rehearsal of a one-act comedy without the comedy parts in evidence. The actors stood around with manuscripts in their hands and appeared to be scared. Nobody knew his or her part and it became at once evident that the whole thing was of the kind of farce not relished by theatre-goers and consequently non grata to the owners of the house.

Mr. Sanderson promptly had the show taken off and the company was disbanded, some of them taking advantage of Mr. Sanderson's offer of care fare home to New York, while others remained over to take in the sights of the city. It is not recorded that any of them went hungry. Many seats had been sold for the evening performance, but when the holders of tickets arrived at the theatre their money was promptly refunded to them and they went away disappointed.

This is the first time that such a fraud has been perpetrated upon Mr. Sanderson and he will take care that it will not be repeated. Those who witnessed the preliminary part of the "circus" on Saturday afternoon declared it to be the "limit" for crudity. It was said that Wolf, one of the proprietors of the show, belongs in Paterson, and his partners, Jacobs and Sage, are Newarkers. Several of the young people connected with the show were still in town this morning, but they will be helped to get away today. Mr. Sanderson was probably the most disguisted of those who saw the show and as he is envious of his reputation as a theatrical man he felt "sore" clean through.

PLAINFIELDERS ATTEND BAPTISMAL SERVICES.

John Console, of this city, and Mrs. Antonio Cerchiaro, of New York city, took part in the baptism of Mr. and Mrs. Joseph Jannuzzi's infant daughter at St. Joseph's church, Bound Brook, yesterday afternoon. The ceremonies were performed by Rev. W. F. Dittrich, pastor of the church. A reception followed at the home of Mr. and Mrs. Joseph Jannuzzi, where an elaborate supper was served. Among those present were Raffaele Pizzo and son, Joseph Pizzo and family.

During the afternoon music was rendered by an orchestra. Those who attended the parents and their infant were Antonio Cerchiaro, Frank Jannuzzi, Pasquale Capano, Joseph Capano and John Console. John Buono sang several selections. Others assisting were Orazia Maggioso, Jerry Russo, Antonio Console, Dominick Pandolfi and James Cajsolujro.

MACHINE WRECKED, OCCUPANT UNHURT.

A. J. Williams, of the borough, while returning from Murray Hill, this morning, with his father, in his Buick automobile, met with an accident which wrecked the machine. He was running through Berkeley Heights, when the steering gear broke, and the car ran into a tree on Plainfield avenue, snapping the axle, ripping off one of the front wheels and the running board.

Mr. Williams and his father were thrown out of the car, escaping with a few bruises and scratches. William Jeffery, Jr., happened along at the time, and he took the injured pair to Scotch Plains, where arrangements were made to bring the disabled automobile home.

Violated Ordinance.

Paul Richter, of the East End, was arrested for shooting within the city limits yesterday and when arraigned this morning in police court was remanded in charge of his mother until next Friday morning.

Miss Minnie Brown, of Jersey City, has returned home after spending a few days with friends here.

PILLAR OF FIRE RECRUIT TO BE DEPORTED BY GOV'T.

Because she is alleged to be under the legal age, Lillian Maude Allen, an English girl who arrived in this country on Friday last with but $9 in her possession, is liable to be deported. What causes interest in the above facts is that Miss Allen came to this country intending to join the Pillar of Fire colony at Bound Brook and become one of its missionaries.

According to the story she told the immigration commissioners in New York she was converted to the belief of the sect some time ago at her home town near London, and determined to come to this part of the world to perfect her study of the sect's beliefs and customs so as to eventually return to England and endeavor to convert others.

Miss Allen declared yesterday that her father had made untrue reports of her. Her looks belied the accusation that she was suffering from tuberculosis. She is a rosy cheeked maiden and comely and appears to be above the ordinary in intelligence.

Yesterday afternoon, when it was decided that the young woman should be reported, two members of the sect immediately declared their intention of securing legal advice and appealing to Washington for a decision of the case. They claim that Miss Allen has ample funds to permit her to take care of herself and believe it is only the importunities of the girl's father which are causing the authorities to act in opposition to the wishes of the young woman.

PAUL DIETRICH INJURED IN HUNT CLUB CHASE

Four of the riders with the Watchung Hunt Club on its weekly chase, Saturday, received bad falls, and one of them, Paul Dietrich, of New York, upon "LaPoloma," the seasoned hunter, went off and broke a bone in his hand, which required the services of a physician. Mr. Dietrich was not able to finish. The hounds were met at the old Brass Kettle Inn, Scotch Plains, the scent being found on the Jarvis farm. From that point the chase led over the hills back of Westfield, through Mountainside, over the mountains to the "Deserted Villge," where a check was held.

Just before the check was made, four horses tried to negotiate a stiff four rail fence up a hill and went down. Those who went off were Paul Dietrich, Peter Hauck, Jr., W. H. Wildey and Huntsman Henry Watkins, and all were badly shaken up. Mr. Wildey was upon "Sunshine;" Mr. Hauck rode "Virginia," while Huntsman Watkins rode "Jersey Lily."

The scent was again picked up on the Ackerman estate and the going to the finish on the Fullerton farm was extremely trappy, requiring good judgment on the part of horses and riders from going down. Those who finished were Rufus C. Finch, M. F. H.; Edward Finch, E. P. Newall, C. F. Wildey, Jr., Fred Alpers, W. H. Wildey, C. W. Fisk, C. E. S. Bellows and Huntsman Henry Watkins.

CIRCLE OF THE K. D. TO HOLD ENTERTAINMENT.

The In His Name Circle of The King's Daughters has arranged to give a kitchen shower and broom drill at the Hartridge School auditorium, Saturday afternoon and evening. There will be everything in the kitchen line for sale, and the broom drill promises to be something fine. The affair will begin at 3 o'clock in the afternoon and continue through the afternoon and evening. Mrs. F. W. Butler is president of the circle and the following members will take part:

The Misses Edith and Marguerite Arnold, Eleanor Browne, Katharine Browne, Gertrude Butler, Katharine Drayton, Pauline Gates, Helen Harrington, Eleanor Hatch, Leila Hedges, Ellen Hovel, Eleanor Iredell, Arline Lane, Dorothy Leal, Dorothy Lyon, Edith Ogden, Dorothy Parvin, Monaca Sharrets, Caroline Slauson, Gwendolen Stanton, Helen Strong, Ruth Timpson, Dorothy Tuttle, Marion Weam and Martine Weeks. A silver offering will be received at the door.

Liquor His Downfall.

William Brown, twenty-three years old, colored, over-indulged in liquor on Saturday evening and became belligerant. He was arrested by Patrolman Saunders and this morning Judge Runyon imposed a sentence of $5 or twenty days in the county jail.

Mrs. Barbara Dunham, sister of Mrs. E. A. Parse, and her daughter, Miss Fleda, of Bound Brook, have taken up their residence for the winter at the home of Mrs. Demler on Grove street.

ELKS LODGE OF SORROW

Former U. S. Senator Towne Delivers Address on Immortality.

JUDGE WM. RUNYON EULOGIST.

Rev. G. A. Warner Delivers Invocation and Benediction—Superb Music Heard by Great Crowd at the Theatre.

More than fifteen hundred people gathered in the Plainfield theatre, last evening, to attend the memorial services of Plainfield Lodge, No. 885, B. P. O. E., and many others who could not gain entrance were turned away. The theatre was literally packed when the services began. Owing to a mishap to the train which brought former Senator Charles A. Towne here he was late in arriving, necessitating a re-arrangement of the program. Judge Runyon delivered the eulogy before the oration, but otherwise the program was completed as originally intended.

Exalted Ruler, Joseph Noonan presided and opened the ceremonies by declaring the objects of the organization and calling upon the officers to rehearse their obligations. A finely rendered chorus, "Friend After Friend Departs," followed. An orchestral selection was followed by the opening ode, "For Auld Lang Syne," and Rev. George A. Warner delivered the invocation. Miss Millie Potter and Frank Croxton, soloists, of New York city, sang, the former rendering with splendid feeling and effect "Abide With Me" and Mr. Croxton sang "One Sweetly Solemn Thought" with much expression. Afterwards Miss Potter and Mr. Croxson sang a duet, "The Lord is My Light."

Judge Runyon's eulogy was a magnificent effort. Each one of the seven departed members was remembered in words of feeling and respect and so impressive were his words that many were moved to tears and emotion was visible on the faces of hundreds in the audience. The members memorialized were: Daniel Detweiler, Herbert S. Taylor, Robert L. Thomae, Olin L. Jenkins, Herbert B. Brooks, Charles C. Burnet and Maze Edwards, all of whom passed away previous to 1910. There were no deaths of members in 1910.

Mr. Towne's address was an erudite exposition of reasons for human faith in immortality. No such speech has even been heard here before and hundreds departed from the meeting profoundly impressed with the belief that there is another life beyond this which has been prepared by an omnipotent God who will reveal the the hidden mysteries of it all in His own good time.

Mr. Towne took a text "In My Father's House Are Many Mansions" and declared that the existence of these houses are not less a fact than a hope. "The words of the Master predicates," he said, "a sincere belief in a future life or a continuity of life. I come, not as one to immortalize the departed Brothers, but to strengthen the whole body of you in the faith in a future life.

"My acceptance of the fact of mimortality is not based merely on what my parents installed into me as a boy nor yet is it alone the innate hope which every human has, but it is what I have found in a profound study of the philosophy of what I would term a scientific demonstration. There are three attitudes taken by the question presented to us, each of which must have its own separate interpretation. First, there is the sufficiency of phenomena. This is found to begin in the anthropological period which produced the 'exaggerated man' and in which polytheism prevailed. When there was worshiped a god for every different emotion of the mind. Second, materialism, in which science predominated and where men tried to find a mechanical equivalent for conscience and lastly a period in which Science and Religion became involved in a war of words. Of course, it is impossible to make a scientific demonstration of immortality, but the cause of the growing flower, the color of its petals, the magnificent feats of nature postulate a supernal power.

"The conscience needs no demonstration. It is immediate and as it changes and grows you have knowledge. We can know nothing of the universe except what comes to us through our six senses, therefore, there must be a Power that directs and sensitizes the vibrations which impress themselves upon our brains. Evolution as championed by Darwin is marvellously charged by Science. While the immensity of God's universe staggers the mind, it brings the majesty of the infinitude of creation and premises the mansion of which I have spoken."

Mr. Towne followed the evolution of man from the "Cave" man of thousands of years ago to the man of today with his cultivated mind and said that this was a part of the Creator's great plan which leads grad-

(Continued on page 8.)

A. E. Force & Co

"THE WHITE STORE"

WE GIVE S. & H. GREEN TRADING STAMPS

THE STORE THAT SAVES YOU MONEY. Premium Parlors 3rd Floor

A 50-Word Night Message to Our Patrons

BE WISE. Shop Early and Avoid Delays and Disappointments.

BECAUSE: Stocks Are Now at Their Best and the Assortment Is Complete.

BECAUSE: Your Parcels Can Be Delivered Promptly, Whereas Later It Will Be More Difficult.

BECAUSE: You Will Receive Better Attention Now Than Later.

AND OUR EMPLOYES WILL FEEL GRATEFUL.

A Prominent Citizen

whose death occurred very recently, leaving a most valuable estate, either omitted to make his WILL or failed to leave it where it could be found, for careful search has not revealed it.

Good business judgment dictates not only the greatest care in preparing a Will, but the precaution of leaving it where it surely will be found.

Fidelity Trust Co.

NEWARK, N. J.

is equipped to be of service to you in both operations. In the

Trust Department

for the preparation of the will and the subsequent administration of the estate;

Safe Deposit Dept.

for the safe keeping of the document—until it is needed.

NEWS OF THE WORLD FOR THE BUSY MAN

Gambling raids in Williamsburg were begun by Police Commissioner Reynolds.

James Gallagher, the assailant of Mayor Gaynor, was examined to determine his sanity.

Portuguese troops attacked rioting railroad strikers at Oporto, several casualties resulted.

After a consultation of physicians, held at Washington, it was announced that Senator Elkins was improving.

The naval estimates for 1912, as submitted by Secretary Meyer, are $5,000,000 below the figures for the current year.

It was said at Washington that commerce on the Great Lakes promised to be the largest in the history of the trade.

Twenty lives were lost and property damaged to the value of $250,000 by floods in Mindanao and Zamboanga, P. I.

An officer of the German army said the United States must increase its army, as advised by General Leonard Wood.

President Diaz, in a statement in the Mexican capital, denied that he had appointed any peace commission to treat with the rebels.

Pollings in the general elections in England on Saturday indicate that the political complexion of Parliament will remain unchanged.

Clement J. Driscoll, First Deputy Police Commissioner of New York, was slightly injured when his automobile ran into a Broadway car.

Rabbi Stephen S. Wise replied to those critics, Jew and Christian alike, who had protested against the union services of Jews and Christians.

Advices from Peking state that important steps were taken in China with the object of expanding and increasing the efficiency of the army and navy of the empire.

Mr. McAdoo wrote to the New York Public Service Commission that his subway offer would be withdrawn on December 15 if no action had been taken on it by that time.

Five villages near Nantes, France, were inundated by the collapse of a dike, and several thousand families were driven from their homes; much of the country northwest of Nantes is flooded.

It was announced at the Mother Church of Christian Science, Boston, that Mrs. Mary Baker Glover Eddy had died at her home at Chestnut Hill, a suburb of Boston, at 10:45 p. m. on Saturday.

It was announced from Lisbon that the Portuguese government is preparing a decree for the separation of Church and State, and that it has resulted in collisions between Republicans and Clericals.

Brief announcements of Mrs. Eddy's death, made by the first readers in twelve local Christian Science churches, was followed by the reading of extracts from Mrs. Eddy's letter, written when she retired from active work.

Cardinal Gibbons, preaching in the Cathedral in Baltimore, praised the recent convention of the Protestant Episcopal Church for indorsing church unity, but he said it could only be brought about through the Catholic church.

BUILDING AND LOAN ASSOCIATION GROWTH.

Trenton, Dec. 5.—The continued growth of the building and loan association movement in New Jersey is shown in the annual report of Banking and Insurance Commissioner Vivian M. Lewis. During the past year fifty-six new associations have been incorporated, making the aggregate number in the State 573, with total assets of $86,602,359. The report of the commissioner deals with 511 of these associations, all of which, with one exception, are of the class known as "locals," or neighborhood concerns.

Commissioner Lewis pays a tribute to the management of these institutions, declaring that it may be justly said that they merit the confidence of their members and the public. In but few instances has the department found it necessary to use harsh corrective measures.

Fine Music at Grace P. E.

Those who attended the organ recital in Grace P. E. church yesterday afternoon were well repaid as Mr. Smith, the organist, was at his best and the solo from "Elijah," by Bert Tallamy, was a splendid effort. Other numbers were a fantasia, Merkel; Tocatta, Bartlett, and Cantilene, Demarest, all of which were rendered with a true appreciation of their value.

Rev. Edwin Shaw will conduct the Thursday night meeting at the West End Tabernacle, and the Junior C. E. Society will meet at 3:30 o'clock this afternoon.

Rev. Dr. J. S. Zelie will give an illustrated lecture on the "Passion Play," at the Crescent Avenue Presbyterian church, Tuesday night, December 13, under the auspices of the Men's Club. The women of the church have also been invited.

Trinity Commandery, No. 17, K. T., will hold a regular conclave this evening.

THE DAILY PRESS may be obtained from the following Newsdealers and Agents 10c a week.

CITY

Wagner & Moorhouse, The City Market, 125 North Ave
A. H. Clevely, 157 North Ave
Timbo & Co., 216 Watchung Ave
W. Burns, 212 Watchung Ave
Jos. Moledesky, 247 West Front St
Mrs. M. Jenson, 657 West Fourth St
Union News Co., R. R. Station
J. C. Field, Jr., 411 Park Ave
S. A. Laing, 149 W. Front St
A. D. Mallison, Fourth and Liberty Sts
M. Estil, 111 Park Ave
Debele & Stahl, 113 Somerset St
W. H. Olmstead, 331 Watchung Ave
T. A. Garthwaite, Cor. 4th & Watchung
J. Mottley, Cor. 3rd & Richmond Sts

SUBURBAN

Dunellen, A. Peters
New Market, Coriel
Bound Brook, Union News Co
Somerville, Jacob Genert
Westfield, C. F. Wittke, A. E. Snyder
Westfield, L. Glasser
Scotch Plains, Frank Anson
South Plainfield, Hamilton
Fanwood, Frank Anson
Netherwood, W. H. Olmstead

AMONG OUR NEIGHBORS

PLAINS AND FANWOOD.

The regular monthly meeting of Bucket and Engine Company will be held tonight in the company rooms. A full attendance is desired as business of importance will be transacted.

The local members and a number of their friends attended the memorial services of Plainfield Lodge of Elks, held last night in the Plainfield theatre.

The members of the Epworth League held their weekly meeting last night in the class rooms of the Methodist church.

A well attended and interesting meeting of the B. Y. P. U. was held last night in the church parlors.

A stage load of young people from here attended the dance held Saturday night at Stirling.

Miss Sadie Lee, of Front street, entertained friends from out of town over Sunday.

Frank Carrona has returned from a visit with friends in Newark.

DUNELLEN AND VICINITY.

The Young Men's Bible Class of the Seventh-Day Baptist church has elected these officers: President, Charles Witter; vice president, Carl Randolph; recording secretary, Raymond Millard; treasurer, Orson Randolph.

Mrs. McMechinn and family removed from the borough, last week, to Brooklyn. H. C. Smith transported the household goods.

The Dunellen Council will hold the regular December meeting tonight. A number of important matters will be considered.

CASTORIA

For Infants and Children.

The Kind You Have Always Bought

Bears the Signature of Chas. H. Fletcher.

Effingham Pinto, in "The Duchess of Sudz," at Plainfield Theatre, Tonight.

Mrs. T. R. Hoffman, of the borough, who was recently operated on at Muhlenberg Hospital, is reported as doing nicely.

Dr. W. J. Nelson, the Piscataway township school physician, examined the pupils at the New Market school last week.

Mrs. Wilson Fredericks has been entertaining her cousin, Mrs. Fred Baird, of Lee, Mass.

Mrs. Walter Clawson is able to be about again after a two months' illness.

Mrs. Charles E. Tinsman has recovered from her recent severe illness.

Preached In New York.

Rev. Gabriel R. Maguire preached at the Madison Avenue Baptist church, New York, last night, for Rev. Dr. C. A. Eaton, the latter taking part in the twenty-fifth anniversary of the installation of Rev. Dr. W. C. P. Rhoades, as pastor of the Marcy Avenue Baptist church, Brooklyn.

Dr. Rhoades Goes to Buffalo.

Rev. Dr. C. L. Rhoades, a Baptist clergyman, so well-known to Plainfielders, has decided to give up his missionary work and return to the active ministry. He has accepted a call to a large Baptist church at Buffalo, N. Y., and will soon enter upon his duties there.

An "Informal Card Evening."

The members of the Park Club enjoyed an "informal card evening" at the club, Saturday night. There was a large attendance and a great many engaged in playing cards. During the evening light refreshments were served.

Dr. Richard Moldenke, of Watchung, has returned from a business trip through the West.

—Street Commissioner Gavett's men have been busy the past week cleaning up West Front street and several other thoroughfares in the West End; also the gutters and catch-basins.

$650 PLAYER PIANO for $475

HIGH-GRADE PIANOS & PLAYER-PIANOS

Can be bought just as reasonable in price and terms of payments

WITHOUT COUPON OR CLUB PLANS.

Manufacturer's Holiday Sale of 20 Player-Pianos, always sold at $650, price during holiday sale - - **$475**

18 rolls with each player, free library exchange, bench and cover.

20 PIANOS, always sold at $325, price during holiday sale - - **$250**

No Coupons, No Clubs, a Straight Business Sale

No delays. Free delivery upon first payment. Every piano fully guaranteed.

Our allotment of 40 pianos is all we can sell at these prices. Instruments purchased now will be secured for Christmas delivery by paying a small deposit.

MATHUSHEK & SON PIANO CO.

Factory Branch 310 West Front Street, Plainfield, N. J.

TEL. 1365. TUNING and REPAIRING.

FURNITURE, OIL CLOTHS, STOVES, ETC.

LOUIS KADESH

23 Somerset Street

J. C. POPE & CO.,

INSURANCE AGENTS

110 E. Front St. Plainfield, N. J.

ESTATE OF William H. Aspinwall, deceased. Pursuant to the order of GEORGE T. PARROT, Surrogate of the County of Union, made on the application of the undersigned, administrator of said deceased, notice is hereby given to the creditors of said deceased to exhibit to the subscriber at 21 Reservoir Avenue, Jersey City, N. J., under oath or affirmation their claims and demands against the estate of said deceased within nine months from the nineteenth day of November, 1910, or they will be forever barred from prosecuting or recovering the same against the subscriber.

ALFRED RAM, Administrator.

11 28 9m Fees—$11.10.

—Use Press Want Ads.

PROPER ROASTING OF COFFEE

Much depends upon the right roasting of Coffee. Poor roasting often spoils good Coffee. Our Mocha and Java is a popular blend, carefully selected and Roasted Just Right. Try it.

Prompt, free deliveries.

W. W. DUNN

THE PARK GROCER

Duer St. and Lincoln Pl

Hodge's Pharmacy.

Y. M. C. A. Building.

BELLE MEAD SWEETS.

Tel 62

Here Comes **I. RICHARDS** the old time buyer of all kinds of men's clothing, and will pay the highest prices. Call or write and will call. 'Phone 875-J.

47 Somerset St. 11 1 2mo

If you are dissatisfied

with your paper service call on or 'phone

The Hustler

The best service in the city

Morning, Evening & Sunday Papers

Phone 668-J

William H. Olmsted

331 Watchung Ave.

SHERIFF'S SALE. In Chancery of New Jersey. Between Charles Guthmiller, complainant, and Jesse L. Smith defendant. Fi fa. for sale of mortgaged premises.

By virtue of the above stated writ of fieri facias to me directed I shall expose for sale by public vendue, at the Sheriff's office, in the Courthouse, in the City of Elizabeth, N. J., on

WEDNESDAY, THE FOURTH DAY OF JANUARY, A. D. 1911,

at two o'clock in the afternoon of said day, all tracts or parcels of lands and premises situate, lying and being in the City of Plainfield, in the County of Union and State of New Jersey.

First Tract—Beginning at a point in the southwesterly side line of Summer avenue, distant 250.38 feet in intersection of the said side line of Summer avenue with the southeasterly side line of Midway; thence in a southwesterly direction and at right angles to Summer avenue a distance of 125 feet to a point and corner, thence in a southeasterly direction and parallel with Summer avenue a distance of 100 feet to a point and corner; thence in a northeasterly direction and at right angles to Summer avenue a distance of 125 feet to a point in said side line of Summer avenue; thence in a northwesterly direction and along the said side line of Summer avenue a distance of 100 feet to the point and place of beginning.

Being known and designated as lots numbered 11, 12, 13 and 14, in block "M," as shown on a certain map entitled "Map of Highland Park, Plainfield, N. J., April 24, 1906. H. C. Van Emburgh, C. E."

Second Tract—Beginning at a point in the northeasterly side line of Emerson avenue distant 202.48 feet from the point of intersection of the said side line of Emerson avenue with the northeasterly side line of Midway, thence in a northeasterly direction and at right angles to Emerson avenue a distance of 125 feet to a point and corner; thence in a southeasterly direction and parallel with Emerson avenue a distance of 150 feet to a point and corner; thence in a southwesterly direction and at right angles to Emerson avenue a distance of 125 feet to a point in the said side line of Emerson avenue in a northwesterly direction and along the said side line of Emerson avenue a distance of 150 feet to the point and place of beginning.

Being known and designated as lots numbered 73, 74, 75, 76, 77 and 78, in block "M," as shown on the aforesaid map.

ROBERT J. KIRKLAND, Sheriff.
CHAS. A. TRIBBLE, Sol'r.
12 5 5m. EDJ&DP. Adv. Fees—$26.04.

SHERIFF'S SALE—In Chancery of New Jersey. Between Ella M. Wyckoff, complainant, and Lillian M. Codington and James E. Codington et al defendants. Fi. fa. for sale of mortgaged premises.

By virtue of the above-stated writ of fieri facias to me directed I shall expose for sale by public vendue, at the Sheriff's office, in the Courthouse, in the City of Elizabeth, N. J., on

WEDNESDAY, THE FOURTH DAY OF JANUARY, A. D., 1911,

at two o'clock in the afternoon, of said day, all that certain tract or parcel of land and premises situate, lying and being in the City of Plainfield, in the County of Union and State of New Jersey.

Being known and designated as lot numbered eleven (11) in block "C," as shown on map entitled "Revised map of plots owned by Elston M. French, Plainfield, N. J., October, 1898," said map being filed in the office of the Clerk of Union County, N. J., October, 1898.

The said premises are conveyed subject to the same terms and conditions relating to streets and avenues as shown on said map, and to the clauses relating to nuisances as contained in the deeds from the executors of the Estate of Jane E. Spooner, deceased, including said premises.

Being the same premises conveyed to the said James E. Codington by deed of John C. Smith and wife and Elston M. French, bearing date June 23, 1902, and recorded in Union County Clerk's office in book 415 of deeds for said county, on page 76, etc.

ROBERT J. KIRKLAND, Sheriff.
ALVAH A. CLARK, Sol'r.
12 5 5m EDJ&DP Adv. Fees—$15.96.

VISIT OUR DAYLIGHT TOY DEPARTMENT, SECOND FLOOR.

Move For Your Money at—
Tepper's
PLAINFIELD, NEW JERSEY

OUR ENTIRE SECOND FLOOR DEVOTED TO THE SALE OF DOLLS AND TOYS.

OUR MESSAGE TODAY is so very important, we hope you will not put this down until you have read every line. Why wait until the very last hour before you make your Xmas purchases? Think of how much more satisfactory it is to select your gifts leisurely and carefully. Think of the larger and better stocks you have to select from when making purchases early. Think of how much better and more satisfactory service we can render you, if you purchase early.

Aside from the wisdom of shopping early we must mention a word about the thoroughly complete stocks you will find here, and the remarkably good values, we are offering. During no season of the past have we been able to assemble holiday stocks, toys and dolls which approached those of the present season in completeness or desirability. The values offered continue to demonstrate the value giving supremacy of this store and in a way which has influenced hundreds of people to patronize us who have heretofore bought elsewhere. Our daylight toy department on the second floor is a beehive of activity daily. The stocks of dolls and toys are intensely interesting and attractive; bring in the children; let them amuse themselves. THIS TOY BAZAAR IS OPEN FOR THEM.

Tell the little ones that Santa Claus will be here every afternoon beginning next Monday; let them come in and tell him what they want for Xmas.

We add a list of items suitable for giving; check off such as you care to inspect and visit our store, and make purchases early. It's the wisest and most profitable thing you can do.

Gifts Suitable for Men

Bath Robes, $2.98 to $6.98.
Box of Initial Handkerchiefs, 50c to $2.50.
Neckwear, 25c to 75c.
Box Silk Sox and Tie to match, $1.
Shirts, $1.00 and $1.50.
Suspenders, 25c to 75c.
Street or Evening Mufflers, 50c to $1.00.
Auto Mufflers, 50c to $1.50.
Coat Sweaters, $1 to $1.50.
Pajamas, $1 and $1.50.
Underwear, 50c to $2.25.
Dress and Auto Gloves, 75c to $3.98.
Sox, Lisle and Silk, 15c to 50c.
Fancy Vests, $1.25 to $3.98.

FOR THE CHILD.
Bestyette Storm Cape.
Flannel Kimono.
Warm Gloves.
Furs,
Jewel Box.
Comb and Brush Set.
Dolls.
Games.
Toys,
And an endless variety of things no room to mention here.

Gifts Suitable for Women

Gloves, 50c to $1.75.
Box Handkerchiefs, $1.50 to $2.98.
Set of Furs, $10 to $50.
Chiffon or Silk Waist, $2.98 to $6.98.
Leather Bags, $1 to $6.50.
Down Comfortable, $4.98 to $6.98.
Silver Comb and Brush Set, $2.98 to $8.50.
Neckwear, 25c to $1.50.
Silk Hosiery, 59c to $1.50.
Jewel Box, 25c to $4.98.
Brass Noveties, 25c to $6.50.
Jeweled Hat Pin, 49c to $1.50.
Silk Umbrella, $2.00 to $6.00.
Bottle Perfume, 25c to $1.00.
Embroidered Lingerie, $1 to $10.
Silver Purse, 69c to $3.98.
Warm Kimono, 50c to $3.98.
Embroidered Linen Waist, $1.98 to $2.98.
Set Table Linen, $3.50 to $10.
Ostrich Plume, $3.98 to $15.

And hundreds of other useful articles throughout the store.

Henrietta Crosman, Who Is to Be Seen at the Plainfield Theatre Tonight In Her Comedy Furore, "The Duchess of Suds."

FURS!
At 178 EAST FRONT STREET
Dr. Pittis Office Bui ding

IS the place at which you always get your money's worth.
IT IS the place guaranteed by many customers of last year and many new customers of this year.
IT IS the place which carries the largest selection of latest styles direct from Paris.
WHY not buy of the real place and get real quality when you are paying real money?

Alterations and Remodeling Are Specialties
GOODS SOLD ON A SMALL DEPOSIT
178 East Front St. Plainfield, N. J.
Charles Kurtzman, Prop.
THE SAME MAN IN THE SAME PLACE
Open Evenings

KOLB CANDY CO.
Makers of High Grade Candies and Ice Cream.
Sole Agent for Maillard's Famous Chocolates.
112 West Front St.

SPECIAL SALE OF LADIES'
APRONS
at 25c, 29c, 35c, 39c and 50c
Putnam & De Graw

BAMBERGER'S
THE ALWAYS BUSY STORE
MARKET, HALSEY & BANK STS.

"Toytown" is the Brightest Spot in Newark

Have you visited "Toytown" since the gates opened last week? Those who have strolled through the spacious streets of this magic fifth floor city tell us that this year's toy show is the best yet. We believe it is, too, because we have worked harder this season than ever before to secure the right kind of toys, and we have made every effort to display our playthings in such a way that you can tell at a glance what you want. Old Santa is here all day long—bring the kiddies in to see him. Fifth floor.

L. BAMBERGER & CO.
NEWARK N.J.

THE OPPORTUNITY IS YOURS
Are YOU one of the lucky ones who have laid in YOUR SUPPLY of COAL from ME, if not, JUST TRY IT, and you will see for yourself what I HAVE SAID of my coal is TRUE.
No better or cleaner coal sold in town at any price.
RICHARD PARROTT, JR.
Phone 1569 686 South Second Street

Until December 19 this store closes 5:30 P. M., except Saturdays; Open evenings beginning Dec. 19 until Xmas.
Telephone 5500—Market—Five Five Hundred.
L. S. Plaut & Co.
"BEE HIVE," New Jersey's Shopping Centre NEWARK

TELLING ABOUT DOLLS AND SUCH THINGS

That we carry the best 25c, 50c and $1.00 dolls in the United States is conceded by the wholesale trade—that the best doll value in Newark is sold by L. S. Plaut & Co. is known by everyone who has taken the trouble to compare values. We mention a few special lines allied to Xmas season that we show in connection with and in our doll department (between millinery and muslin wear departments, second floor).

Dressed Dolls, 25c to $10 and up.
Sailor Dolls, 25c to $1 and up.
Infant Dolls, 25c to $1 and up.
Character Dolls, 25c to $1 and up.
Rag Dolls, 25c to $1 and up.
Patty Dolls, $1.50 to $3 and up.
Jointed Dolls, 25c to $5 and up.
Kid Dolls, 25c to $2 and up.
Washable Dolls, 25c to 50c and up
All Celluloid Dolls, 10c to 50c up.
All Bisque Babies, 10c to 25c up.
Boy Dolls, 25c to $1 and up.

DOLL ACCESSORIES.

Doll Vests, 10c to 25c.
Worsted bootees, 10c to 39c.
Sweaters, 15c to 75c.
Gloves, 10c to 39c.
Stockings, 5c to 39c.
Doll heads, 25c to $1.25.
Raincoats, 50c.
Furs, 25c to $1.98.
Dresses, 50c to $3.98.
Wire hat frames, 10c to 15c.
Bath sets, 25c to $1.00.
Dishes, 25c, 50c and $1.00.
Doll bed and carriage sets, 25c.
Feather boas, 25c.
Sacques, 10c to 75c.
Mittens, 10c to 15c.
Capes, 50c.
Hats, 25c to $1.50.
Long Slips, 50c to $1.
Coats, 75c, 85c and $1.
Union suits, 12c to 50c.
Tooth brushes, 10c.
Toques, 10c to 19c.
Hoods, 10c to 19c.
Skirts, 50c.
Socks, 5c to 19c.
Shoes and slippers, 10c to 25c.
Wigs, 25c to $2.95.
Parasols, 25c to $1.
Umbrellas, 25c to $1.
Belts, 19c.
Jewelry, 25c to 50c.
Caps, 10c to $1.
Rompers, 25c to 50c.
Toilet accessories, 25c.
Knife sets, 25c.
Trains, 25c and 50c.

BUSINESS MEN'S CALENDAR AND OTHERS—The "Calendar of Cheer," "Friendship Calendar," and "Business Man's Calendar"—52 pages, one for each week; large figures, with quotations from famous men, similar to those sold last year at 25c and 50c; a special leader, while they last.....25c

15c TO 25c FANCY CALENDARS—Elaborate line of fancy calendars, choice of wall pockets and other styles; more than 50 subjects and group studies, showing landscapes, figures, etc., regular 15c to 25c; buying the big remaining stock of importer permits us to sell at.....10c

Immense line of Christmas postal cards, 1c and up.
English letter sheets with envelope to match, 5c and up.
Gift cards, 1c and up.
Gift tags with strings, 5c and up per packet.
Christmas booklets, 5c and up.
Beautiful line of secular and religious calendars, 5c to $1.50 and more

707 TO 721 BROAD ST. NEWARK.
ALL MAIL ORDERS PROMPTLY FILLED.
All Plainfield-Elizabeth Trolley Cars pass our door to Plainfield and vicinity daily. Wagon delivery. No Branch Stores.

665-667 BROAD ST., NEWARK
J. WISS & SONS
JEWELRY, SILVERWARE, CUT GLASS.
For Holiday Gifts
Jewelry, Watches, Diamonds, Precious Stones, Silverware, Cutlery and Cut Glass
WE ARE DISPLAYING
An Immense New Stock
IN OUR
NEW STORE
The Largest and Best Jewelry Store in the State
Gifts can be selected now and reserved until Christmas if you wish.
Our Usual Low Prices on Everything
665-667 Broad Street, Newark

Suits and O'coats for Men
All the new Shades and Styles, ranging in Price from
$10, $12, $15, $18 $20 to $25
Complete line of Sweaters, Shirts, Hats, Caps, Gloves and Ties.
OUR MADE-TO-ORDER LINE IS HERE
Werner's Clothing House
206 West Front Street

--FALL HATS--
HAWES—SOFT AND STIFF.
ALSO
"THE STANDARD" HAT—$2.00.
EVERY HAT GUARANTEED.
Jas. R. Blair

ADVERTISE IN THE DAILY PRESS

SPORTS
News and Notes

BOWLING.

With eleven victories and four defeats the Moose team are out in front in the Fraternal Tourney at Campbell's alleys. The Knights of Columbus representatives are in second place with the Red Men and Somerville Elks tied for third place.

The team standing is as follows:

	W.	L.
Moose	11	4
Knights of Columbus	6	3
Red Men	5	7
Somerville Elks	5	7
Plainfield Elks	7	8
Westfield Casino	5	10

The schedule this week is as follows:

Tonight—Red Men vs. Knights of Columbus.

Tuesday—Plainfield Elks vs. Somerville Elks.

Friday—Moose vs. Westfield Casino.

BASEBALL STARS WANT TO BE MADE UMPIRES.

When the National Baseball League meets in New York December 13 the question of adding new umpires to the organization's staff will be given keen attention, according to President Murphy, of the Chicago Cubs, when he returned to his office for duty Saturday. There has been much complaint within the last season of several of President Lynch's officials, and efforts are to be made by the different club owners to have a change if possible. The change is feasible if President Lynch wants to give several new men a trial for the position. There are five applications in now for a tryout on the National League staff, and they have been made by former ball players who, if given the opportunity, are more than likely to earn a regular berth. These men are Henie Peitz, Carl Lundgren, Bill Gleason, Jack Doyle and Fred Tenney.

The applicants for positions on President Lynch's staff have been connected with baseball for many years, and if their experience is any criterion they should have no difficulty in "making good" if given the chance. Since Lundgren joined the major league ranks he has umpired numerous games, and Frank Chance once made the statement that the former southpaw twirler would make a good official. Gleason has a "scrappy" temperament and probably would assume the same aggressive attitude as "Hank" O'Day. Fred Tenney, Doyle and Peitz are known to the baseball fans, and although they might not have had any experience in calling balls or strikes, are fit to be given a chance.

LOCAL AMUSEMENTS.

One of the most important musical comedies of recent years, "Three Twins," with the original New York company, will come to the Plainfield theatre, Tuesday night, December 13. A strong cast headed by Clifton Crawford, and a big singing chorus, mostly of fetching young girls, is provided by Manager Gaites. "Three Twins" has found instant favor wherever produced. The book is an adaption of the old farce "Incog." The story has to do with three men, not related, of whom two resemble each other closely, while the third makes a resemblance possible by a wig, beard and mustache. Tom Stanhope assumes the disguise to escape the importunities of a parent, who wants him to marry his ward. Tom selects as his disguise the likeness of a photograph of a man which he finds. Ludicrous complications follow. Mr. Crawford in the disguise of "Tom" contributes specialties.

Effingham Pinto In the Cast.

Effingham Pinto, of this city, who will appear here in the all-star cast supporting Henrietta Crosman in "The Duchess of Suds," originated the part of the young composer in "The Climax." He was also in the all-star cast of "Diplomacy." Mr. Pinto is one of the most prominent members of Miss Crosman's company and a young actor of rare ability.

A New $2 Counterfeit.

Christmas shoppers in Plainfield and other cities will do well to examine closely any two-dollar bills they may receive in change. A new counterfeit two-dollar silver certificate was discovered Saturday morning. Chief Wilkie believes that it is being widely circulated in Chicago and in it he recognizes the work of a counterfeiter who has given the Secret Service much trouble. The note is not a good one on close examination, but would easily deceive any one not accustomed to counterfeits.

Saw Napoleon In 1812.

Joseph Zeitlein, a Russian, who died in Brooklyn, Friday, was 106 years old. He spent most of his life in Moscow, and said he saw Napoleon when he invaded Russia in 1812. He smoked and drank and said it did not hurt him.

Plainfield Council, No. 294, Jr. O. U. A. M., will meet in regular session tonight.

THE DAILY PRESS,

Home News. Independent in Politics.

A. L. FORCE, Editor and Proprietor.

Published Daily, except Sunday, at 3 p. m.

105 NORTH AVENUE.

TELEPHONES

Editorial, 1300. Business, 1301.

Two cents a copy. Ten cents a week. $5 00 a year in advance. Delivered by carrier or by mail. No extra charge for papers mailed to points in the U. S. and Canada.

The Daily Press has the most complete carrier and mail service of any paper in the metropolitan district.

Any subscriber failing to receive a single issue will confer a favor by notifying the business office.

Advertising rates mailed on application.

Copy for Change of Advertisements to ensure change for same day must be at the office by 9 a. m.

Branch Office.

Newark—F. N. Sommer, 794 Broad street. (Advertiser Building.)

Newark—Goldsmith Co., 62 Market street.

Dec. 5 In American History.

1782—Martin Van Buren, eighth president of the United States, born; died 1862.

1787—Daniel Shays with 1,000 men seized Worcester, Mass.; "Shays' rebellion."

1868—The Ohio steamers United States and America collided and were burned to the water's edge; seventy-two lives lost.

1897—Alice Wellington Rollins, author, died; born 1847.

1909—George Crocker, California capitalist, died in New York city; born 1856.

ASTRONOMICAL EVENTS.

(From noon today to noon tomorrow.) Sun sets 4:29, rises 7:06; moon sets 7:29 p. m.

Plainfield, N. J., December 5, 1910.

THE CITY'S DISGRACE.

It strikes us that Consulting Health Officer Leon Thurlow in giving his views on the long agitated system of municipal collection and disposal of garbage and ashes was rather severe on village administration. We hold no brief for the hamlets but we protest against his reflection contained in his assertion that "The method of collecting this municipal waste today is what we might expect to find in a small country town." His statement that "In one respect, meaning the matter of garbage and ashes, Plainfield is sadly behind the times" is absolutely true. And it is a shameful disgrace to the community. It seems that it is an easy matter to appropriate hundreds and even thousands of dollars for investigations to find out what some man or set of men think of municipal ownership or consolidation, or to collect evidence of New York department stores selling liquors here, or to obtain such luxuries as brick pavements. But when it comes to doing something both practical and necessary as to protect public health and at the same time rid the city of such a spectacle as broken-down wagons hauling away refuse at private expense it appears to be another matter. Why, our councilmen are even giving their time to a serious discussion of the plan to install arc lights in the central part of the community at public expense. And yet, year after year, the Board of Health appeals in vain for something to be done on a really important matter.

"While all the cities about us have modern methods," said Mr. Thurlow, who is admittedly qualified to give an opinion, "we have broken-down wagons, horses and cans, the householder at the mercy of the licensed collector—who collects or not, when he pleases, and as he chooses—and finally the garbage fed to hogs and brought back to Plainfield in the form of pork." There he has, most mildly, stated the case. There are abundant reasons why this condition should not be tolerated in this or any other community making a pretense of being progressive. Mr. Thurlow gives three of them. First, he says, on account of the expense; secondly, on account of the inconvenience and discomfort to the residents, and thirdly, and most important of all, becaue of the possibilities of the spread of disease.

Mr. Thurlow estimates, and we think his figuring is correct, that the people who pay taxes and rightly expect that such things should be done by the municipality in return for such assessments, spend $25,000 or $35,000 annually for this work to be done by the licensed garbage collectors and ash carters. According to his estimate, this means that the average householder must pay out of his own pocket, in addition to his taxes, $12 or $15 a year for having something done himself that the city should do for him. "In Montclair this work," Mr. Thurlow says, "is done by five one-horse wagons and one two-horse wagon at a cost of $21,500; this includes the cost of disposal by burying in trenches—a cost of ninety-seven cents per capita. In other cities, this work is done at a cost per capita varying from seven to sixty cents; therefore I can see no reason why this work should not be done in Plainfield as cheaply as in other cities, which would certainly be a saving over what is now spent. The entire city could then be taken care of by six neat, modern, sanitary wagons, instead of the twenty or more now in use, which are for the most part, broken-down, unsanitary affairs."

We are glad to see that the newly organized Chamber of Commerce, which will be a power for good in the community, has considered the subject important enough to have it discussed by Mr. Thurlow at its first regular meeting. We hope that the matter will not be allowed to rest until the much desired improvement is brought about.

SALAVATION ARMY PLANS FOR CHRISTMAS CHEER.

Preparations are well under way at the Local Corps of the Salvation Army for their Christmas distribution of dinners, toys, and clothing for the local poor. For many years past hundreds have been cared for who otherwise would have had very little. This year the need being as great as ever, every effort will be put forth to surpass that of the past.

Contributions of money, toys, and warm underclothing for children and provisions are asked for. The officers and members of the Army from years of experience know who is needy and who is worthy and it is sincerely hoped that the necessary help will be sent for this worthy cause to insure its success. Applications for dinners, etc., will now be received at the local headquarters on East Second street.

Proctor's New Show.

Mack & Barron, in their funny skit, "A Smashup In Chinatown," will be one of the big laughs at Proctor's theatre, today. Ascott & Eddie, in "The Traveling Salesman and the Girl," is a bright sketch. Temple & Huff will present a burlesque singing comedy sketch, "Just For Two," introducing conversational duets and grand opera selections, and Clayton & Lennie, the "Happy Chappie and the English Hick," are clever comedians.

BANK ELECTION.

CITY NATIONAL BANK, PLAINFIELD, NEW JERSEY.

The annual meeting of the stockholders of this bank for the election of directors for the ensuing year will be held at the banking house, 102 E. Front St., Plainfield, N. J., on Tuesday January 10, 1911, from one to two o'clock p. m.

WM. F. ARNOLD, Cashier.

Dated Plainfield, N. J., Dec. 3, 1910.

12 5 12 19 26 1 2 9

Headquarters for

Gibson's

RYE.

E. C. Westcott, Agent.

115 East Front Street.

Christmas Gift Suggestions

THE BIG STORE WAS NEVER MORE BEAUTIFUL

The tasteful decorations, the brilliant lights, the wondering bright-eyed children, the crowds of gift seekers thronging everyone of our broad aisles, make a happy scene. One that makes for Christmas cheer all around, and fortells good will to all. We kindly ask that you do your shopping early in the day, when the rush is not so great and as far as possible take small packages with you. This will be your greatest gift to the salespeople behind the counter and the men on the delivery wagons.

GIFTS for MEN

Everything that a man could wish for or desire is here: Warm Underwear, Gloves, Dress and Negligee Shirts, Neckwear, Suspenders, Silk and Linen Handkerchiefs, neck Mufflers, Socks in Silk, Wool, Lisle, and Cotton, Umbrellas, Hand Bags, Dress Suit Cases, etc., etc.

HOL'DAY BOOKS

We direct special attention to our great stock of books at

50 cents

Never before in the history of bookselling has so much been offered for so little money.

POPULAR COPYRIGHTED FICTION

The great literary successes of the time—books that have attained their great popularity through intrinsic merit. In their physical makeup, these splendid books have character and distinction such as is not usually found excepting in the more expensive editions. They are full library size, well printed on excellent paper, most of them are illustrated—some with the finest color work—and all are attractively bound in cloth in the very best manner known to the trade.

Christmas Handkerchiefs

As usual the W. & M. Store is headquarters for Christmas Handkerchiefs. No matter what kind you are looking for, you will find it here and at the most reasonable prices. Here's an idea of some of the excellent values:

Initial Handkerchiefs, hemstitched, six in a box at **29c and 39c.**

White hemstitched and fancy border Handkerchiefs, three in a box at **15c.**

Initial Handkerchiefs, white and fancy border, three in box at **25c.**

Fine Swiss Embroidered Handkerchiefs at **12½c, 15c, 25c, 35c, 50c and up to $1.**

Fancy Lace Edge Handkerchiefs, **35c and 50c.**

Hand Embroidered Linen Handkerchiefs, **15c, 25c, 35c, and 50c.**

Initial Handkerchiefs, all linen hemstitched, **15c and 25c.**

Fancy Embroidered hemstitched Handkerchiefs, four in box, at **$1.00.**

Beautiful Real Lace Handkerchiefs, **$2.48 and $2.98.**

Other Gift Suggestions

include Ladies' and Children's Stockings and Gloves, Colgate and Vantine's Toilet Requisites, Ribbons, Ladies' Neckwear, Ladies' Underwear, fine Oriental China, Leather Goods of every description, Dress Goods, Silks, Wash Goods, Blankets and Comfortables, Linens, Lace Curtains, Rugs, Infants' wear, Furs, Furniture for every room in the house and our big basement is overflowing with goods suitable for gifts which every housewife will appreciate.

Woodhull & Martin Co.

Plainfield's Largest and Best Store

Draperies

Home is the most sacred spot on earth, so why not make it cheerful and attractive that you and your children may appreciate its true worth.

Our Drapery Department is showing all the latest creations in drapes and curtainings, which are so important in making the house a home. Your early inspection is invited.

Lace Curtains

A nice new clean stock here each season and larger than ever now. Including Nottingham Nets. Swiss Ruffled, Irish Point and fine Net with lace trimming, all in ecru or white, at such remarkable low prices, too.

49c to $7.48 Pair

Portiers and Couch Covers

Not much money required to purchase these goods here, as prices are just low enough. All the good plain colorings, also the beautiful dark oriental effects.

Portiers $2.98 to $15 Pair

Couch Covers 98c to $6.00

Brass Rods Fixtures of All Kinds Poles Window Shades

SHIRLEY & JOHNSTON

BABCOCK BUILDING

SURE EDGE CUTLERY

We are showing a fine line of

Table Knives and Forks, 63c per set and Upwards.

Carving Knives and Forks, Keen Cutter Goods, **$1.50 up.**

Pocket Knives, Robeson's make, **from 50c. up.**

Scissors and Shears

All fully guaranteed.

Nut Picks and Cracks, Savory Roasters, Double or Single Roasting Pans, Keen Kutter Food Choppers, Ice Cream Freezers, Nickel Tea and Coffee Pots, Enameled Ware, Pots and Kettles. YOUR INSPECTION IS ASKED.

Gayle Hardware Co.,

General Hardware and Housefurnishings

Tel. 398 Front St. and Park Ave.

ORGANIZED 1864

THE

FIRST NATIONAL BANK

OF PLAINFIELD.

A COMMERCIAL BANK WITH SAVINGS and SAFE DEPOSIT DEPARTMENTS.

FOUR PER CENT. INTEREST PAID ON SAVINGS ACCOUNTS.

YOUR SKIRT NEEDS A FREQUENT PRESSING

Ladies' skirts need a frequent dry cleaning and pressing to keep them always bright, fresh and unmussed in appearance

Our Dry Cleaning Department cleans and presses ladies' skirts and gowns of any material, and finishes them in a way that cannot help but please the most particular woman.

Our service is prompt and the charge reasonable.

Keller's Cleaning & Pressing Establishment

'Phone 857-J 125 Park Ave.

IMPORTANT NOTICE.

We desire to inform our many friends that we have opened a branch office in Plainfield under the Personal Supervision of Wm. N. Gray, Jr., the President of this Corporation, Established many Years at Cranford and Westfield. We have one of the best Equipped Undertaking Establishments in the State. Where with Judgement, Good taste and Knowledge of values the cost of funerals are kept surprisingly LOW and yet meet every requirement of propriety and affection. Let us show you we can do this.

GRAY BURIAL and CREMATION COMPANY

410 East Sixth Street, Plainfield, N. J. Telephone 1784-w

Copyright 1909, by Zimmerman, Co.—No 38

Have an account with the

Plainfield Savings Bank

So when you need it it will be no dream but a reality.

FOUR PER CENT. INTEREST.

JACK HORNER

DEALER IN

Bicycles and Motorcycles

Has Removed

From 26 Somerset Street

to 33 Somerset Street

Formerly Borough National Bank Building

11 28 1m eod

REAL ESTATE FOR SALE. REAL ESTATE FOR SALE.

Final Sale of Real Estate

The Central New Jersey Land Improvement Company (in liquidation) offers its few remaining plots in Plainfield, N. J., for sale at very attractive and cheap prices. It offers the following plots:

Block.		Sale Price		1910 Tax Value.
132	728-766 St. Mary's Ave.	$1,200		$2,000
132	705-767 North Ave.	8,000		4,800
113	338-340 East Third St., Rears.	400	Net Cash	350
259	807-917 South Ave.	11,000		9,600
282	1440-1470 South Ave.	2,500		2,400
282	1429-1467 East Seventh St.	2,500		2,400
442	944-946 West Third St.	250	Net Cash	300
442	209-211 Prescott Place	200	Net Cash	325
448	208-210 Manson Place	200	Net Cash	250
447	213-215 Manson Place	200	Net Cash	250

Above offerings hold good until December 15, 1910, subject to prior sale. Terms—50% cash; 50% bond and mortgage for two years at 5% interest. Or, 5% discount on above prices for all cash. All plots withdrawn on December 15th instant. Apply to

H. W. DOUTY,

143 Liberty Street, or 30 Broad Street, New York 12 2 6

Kensington Riding Academy and Boarding Stable

(Formerly Hugh Gormley's Riding School.)

775 KENSINGTON AVENUE

PLAINFIELD, N. J. Telephone 194.

JOSEPH GRANDL, PROPRIETOR

Beg to announce that a first-class Riding School and Boarding Stable has been established at above address.

Riding lessons given to ladies and children by lady instructor.

Riding lessons for gentlemen by experienced Riding Master.

Gentle, well-broken horses to hire.

Horses boarded at reasonable rates.

Best attention and satisfaction guaranteed.

Horse exchange.

11 30 1mo JOSEPH GRANDL, Proprietor.

GO TO

MOORE & SCHEELEIN MARKET

for Fresh Jersey Meats and Poultry; also Fresh Jersey Vegetables. Extra Low Prices for Cash.

104 North Av., cor. Park. Tel. 463-R

AT THE FOUNTAIN
Hot COFFEE CHOCOLATE BOUILLONS 10c each
Crane's Philadelphia Ice Cream
T. S. Armstrong
THE APOTHECARY Cor. Park and North Aves.

CHRISTIAN FIELD.

The sacrament of infant baptism will be administered at Trinity Reformed church next Sunday morning.

Communion services were held at the Temple Baptist church yesterday morning, but no new members were received.

Eleven new tables have been added to the equipment of the Junior department of Trinity Reformed church Sunday-school.

A freewill offering and supper will be held at the Temple Baptist church tomorrow evening, from 5:30 to 7:30 o'clock, for the benefit of the building fund.

The Sunshine Mission Band of the Crescent Avenue Presbyterian church will meet this afternoon to pack a Christmas box for a school for Freedmen in Chattanooga, Tenn.

The Daughters of the Cross will hold a sale and tea at the home of Mrs. Samuel St. John McCutchen, 84 Myrtle avenue, Friday afternoon, December 9, from 3 to 6 o'clock.

The paper committee of the Young Women's Mission Band of Trinity Reformed church request that papers and magazines be sent to the church, addressed to the mission band.

Rev. Gabriel R. Maguire will receive the right-hand-of-fellowship at the meeting of Baptist ministers in New York, today. This evening he will deliver a lecture at the public library, Brooklyn.

At the communion service at Warren chapel, yesterday morning, Mr. and Mrs. John Sheats, Miss Ida Wilson and Miss Frances Moore were received on confession and one member was received by letter.

The Senior Christian Endeavor Society of Trinity Reformed church will hold a Christmas social in the lecture room, Tuesday evening, December 13. Music will be furnished by M. A. Korff's orchestra.

The Women's Alliance of All Souls' church will hold an all day sewing meeting with Mrs. Gates Willard, 944 West Seventh street, tomorrow morning at 11 o'clock. A box luncheon will be served. All interested are invited to attend.

Paster Broek, of Trinity Reformed church, will make pastoral calls this week as follows: Tuesday, Mountain avenue, Greenbrook road, Netherwood Farms; Wednesday, Jackson avenue, Park place, Codington avenue, Regent street; Thursday, Park avenue.

The women of the Park Avenue Baptist church will hold a missionary meeting tomorrow afternoon at 2:45 o'clock in the Sunday-school room. It will be in charge of Mrs. W. H. Freeman and Mrs. J. D. Sims. The subject will be "Western Women and Eastern Men."

Mrs. W. C. Mason, a returned missionary from Assam, will speak at the mid-week prayer meeting at the First Baptist church, Wednesday night. Thursday afternoon at 3 o'clock, Mrs. Mason will also address the Woman's Foreign Missionary Society of the church.

Fell From a Trolley.

Sadie Williams, colored, of Westfield, was too impatient last evening at 7:30 and as a result took a sudden seat in the street alongside a main line trolley car at Fifth street and Watchung avenue. Sadie wanted a transfer, but the conductor was not on the car, which was standing still, so she sought him outside on the rear platform. Just as she was about to step off the car to go forward, where the conductor was talking with another man, the car started and Sadie was jostled off. The conductor saw her just in time to get up and break the woman's fall. She was not hurt and proceeded on her way when she got the transfer.

Picked for All-Star Team.

The Denver Republican of Friday last, in picking an all-Colorado football team, has selected Wiliam Crawford Douglas, of this city, who is a student at the Colorado School of Mines, as one of the ends. Douglas was one of the star players on the School of Mines team this season. He was formerly a member of the Plainfield High School eleven, graduating class '07. He stands very high in his studies at college.

Gave a Surprise Party.

The Misses Edith and Ida Wheeler were tendered a surprise party at their home on Stone street, the borough, Friday night. The evening was spent in playing prorgressive games, the honors being awarded to the Misses Maude McAffee and Ida Wheeler and to Henry Kinney and Harold Humbert. There were fifteen young people present, several being from out of the city. Refreshments were served.

—Advertise in The Daily Press.

ELKS' LODGE OF SORROW

(Continued from page 1.)

ually to perfection. Perfection to be attained in the life which is to follow.

"Development began with man's mind," declared Mr. Towne, "and it has proceeded along that line until the senses have been brought to such condition of infinitestimal conception that today we are not in ignorance of some of the purposes of God and we can read in the heavens the immensity of his greatness. Millions of worlds there are which are infinitely greater than ours. Is it impossible that God intends these other worlds for our habitation? No, it is the course of evolution after His own plan. Our great republic, greatest among nations, shows that the whole trend of evolution is away from the scientific and toward the spiritual. It is not the plain advancement of physical perfection, but the growth of the human soul. Science in its abstract sense is in consonance with Religion and we are warranted by every analogy of Science in believing that nothing is or can be destroyed and it is inconceivable to believe that life is destructible.

"Let us hope that some of you take this thought home with you and study the subject with the light you have had and I am sure that the result will not only gratify you but it will cause you to take the broad view that God has prepared the mansions for you in the eternity which is to follow."

Following Mr. Towne's oration the Elks' chorus sang Sullivan's "Lost Chord," Mr. Croxton singing the obligato. The audience joined in singing one verse of "Nearer My God to Thee" and the benediction was pronounced by Rev. George A. Warner followed by the singing of "Peace, Perfect Peace," by the Elks' chorus.

The music was under the direction of William E. MacClymont, who had trained the chorus of twenty male voices. Every number of the music was sung with magnificent expression and caused much favorable comment. Elks all over the country held similar ceremonies yesterday.

PERSONAL.

David Carr, of Newark, has returned home after a visit with Mr. and Mrs. Henry Liefke, of West Front street.

Mr. and Mrs. J. Wiswall Drayton, of East Fifth street, are parents of a boy, born to them last night. He will be christened Charles Cromwell Drayton.

Harvey R. Thorn, cashier for the Public Service Corporation, at the local office on Park avenue, left today for a four weeks' vacation. Accompanied by Mrs. Thorn he left for Washington, where a few days will be spent sight-seeing, after which they will go to Southern Pines, N. C.

LOCAL REALTY TRANSFERS RECORDED WITH CO. REGISTER.

The following transfers of local realty have been recorded in the office of County Registrar F. H. Smith at Elizabeth:

Enoch Berry et ux. to International Distributors Corporation, southwesterly side Emerson avenue, corner Midway avenue, Plainfield, $1; same to same, lots 13-14, block C, map of Highland Park, Plainfield, $1; Shiloh Baptist Church to Jacob Paritz, southwesterly side New street, Plainfield, $1; Mary J. Titus et al., to Samuel Taub, New street, corner Central Railroad Co., Plainfield, $1.

Y. M. C. A. Annual.

The annual banquet and meeting of the Y. M. C. A. will be held Thursday evening, January 9, in the association hall. The speakers will be Dr. George J. Fisher, of New York, secretary of the physical department of the International committee, and Messrs. J. E. Kimball and Henry W. Herrman, president and vice-president respectively of the local association.

His $500 Bond Forfeited.

The bond for $500 given by Fred Schnell, of Elizabeth, for his appearance in court this morning, was declared forfeited by Judge Runyon, when neither Schnell nor his counsel appeared in court. John Reuter, of Elizabeth, was the bondsman.

Fence Catches Fire.

The board fence in the rear of the Friends' burying ground on Watchung avenue caught fire, Saturday afternon. A still alarm was sent to fire headquarters and No. 2 hose was sent out. Two extinguishers were used in killing the blaze.

—Use Press Want ads. They pay.

—Use Press Want Ads.

HOUSEHOLD LOAN CO.,
PLAINFIELD'S RELIABLE BROKERS
We make it easy as possible for honest people to borrow money from us through a CONFIDENTIAL CREDIT ACCOUNT which can be used whenever desired. Customers dealing here fully appreciate our method which comprises such features as giving an exact copy of agreement, also the privilege of making easy weekly or monthly payments, and allowing a Liberal Discount if paid before full time. We stand upon our reputation for HONORABLE DEALING and COURTEOUS TREATMENT, together with the statement that our RATES are positively lower than any company doing busnes in this County, a fact easily verified by comparison. Everything fully explained at our office or representative will call and give all particulars upon request.
HOUSEHOLD LOAN CO.,
148 E. FRONT ST., PLAINFIELD, NEW JERSEY.
Office Hours 8 a. m. to 6 p. m.
Telephone 820-J.

Musicale and Sale
to be given by the
Women of the Congregational church
at the home of Mrs. F. A. Weeks,
825 W. Seventh St.
Tuesday, Dec. 6
2 to 6 p. m.
Tea Will Be Served.
A special feature of the sale will be our handkerchief booth.

John S. Lewis
Artesian Well Contractor.

Estimates Cheerfully Given
Box 173,
Scotch Plains, N. J.

OVER 65 YEARS' EXPERIENCE
PATENTS
TRADE MARKS
DESIGNS
COPYRIGHTS &c.
Anyone sending a sketch and description may quickly ascertain our opinion free whether an invention is probably patentable. Communications strictly confidential. HANDBOOK on Patents sent free. Oldest agency for securing patents.
Patents taken through Munn & Co. receive special notice, without charge, in the
Scientific American.
A handsomely illustrated weekly. Largest circulation of any scientific journal. Terms, $3 a year; four months, $1. Sold by all newsdealers.
MUNN & Co. 361 Broadway, New York
Branch Office, 625 F St., Washington, D. C.

AUCTION SALE

Of Household Furniture on Thursday, Dec. 8, 1910, at 1060 Central avenue, at 10 a. m.

Consisting of Parlor Furniture, Rockers, Couches, 2 Antique Chairs, fine Dining-room Table, lot of other Chairs, Tables, 2 good Wardrobes, Wash stand and Dressers, Iron Beds and Mattresses, lot of Porch Rockers, Dishes, Glassware, 1 Grandfather Clock, Saith Thomas Wooden Works in perfect running order, 1 Edison Phonograph and 400 Records, all in first-class order, lot of Kitchen Utensils and other articles too numerous to mention
Terms Cash.
P. H. LATOURETTE, Auctioneer.
D. E. GAVIN, Clerk. 12 5 3

W. R. SCHORB & CO.
Plainfield's Second-Hand Furniture Store
Household Goods Bought and Sold.
The stove season is at hand. We have a large line of high-grade ranges, parlor and gas stoves, all good-as-new bargains. Glad to show them. Also to buy stoves just now.
120 Madison Ave., Jackson Bldg.
Telephone 1064-M-2

Auction Rooms
The Murray Auction and Brokerage Rooms, cor. Park Ave. and 4th street, near C. R. R. station, dealers in Real Estate, Furniture Modern and Antique, Bric-a-Brac, Silverware, Jewelry, Musical Instruments. Buys anything and everything in good and clean condition, and does repairing and polishing. 18 years' experience in buying, selling and conducting auction sales. Tel. 666.
R. MURRAY,
General Auctioneer and Appraiser.

THE WATCHUNG HOME BAKERY AND LUNCH ROOM,
432 WATCHUNG AVENUE,
'PHONE 1712.
Special for Saturday Boston Baked Beans, Individual Meat Pies and Rice Puddings.

Watchung Express Co.
Incorporated.
120 Madison Ave. Tel. 1064-M-2
All Orders Promptly Attended To.

COFFEE
Lovers of a good cup of coffee should try our
Java and Mocha - - 30c lb
Old Government Java, very fine 28c lb
Fine Maracaibo - - 22c lb
TEA
Formosa Oolong, delicious in flavor - - - 50c lb
Neuman Bros.
Watchung Ave. and Fifth Street
Telephone 760

Fresh Ground Bone
FOR CHICKENS.
Muhlenberg Meat Market
H. THIES. 2 2 3eod

Fresh Dressed Poultry.
Broilers, Fowl or Spring Ducks right off our own Farm. Prices reasonable. We invite inspection of dressing. No scalding, all DRY PICKED, PINNED, SINGED and CLEANED perfectly inside. Deliveries Tuesdays and Fridays. A trial is solicited. Drop us a card.
Grace Poultry Farm
Somerville, N. J.

A. M. RUNYON & SON, UNDERTAKERS.
402 Park Avenue. Telephone No. 40, Office open day and night. Office of Hillside Cemetery. New York office—50 Great Jones St. Tel. call 3345-Spring. New York Embalmers License—1220. New York Registered Licensed Undertaker No. 315.

Established 1872.
P. CASEY & SON.
UNDERTAKERS AND EMBALMERS
Office 116 Park Ave., Tel. 884-W. Res. 417 W. 3d St. Tel. 903-R. Office open day and night. N. Y. office 10 E. 22d St. Tel. 990-Gramercy.

R. J. BOURKE
Funeral Director,
Tel. 1583-W. 410 Madison Ave.

H. DE MOTT
UNDERTAKER.
56 Somerset St. 'Phone 1128-W

Chas. L. Stanley,
159 East Front St. 'Phone 958
Headquarters for choice Cut Flowers and Potted Plants. Floral design work a specialty.
33,000 feet of glass. South Ave.

L. L. MANNING & SON.
STEAM GRANITE WORKS.
Corner Central Ave. and West Front St. Opposite First Baptist Church.

DIED.

BROKAW—At his late residence, 122 Hill Point avenue, Weehawken Heights, N. J., on Saturday, December 3, 1910, Edgar Stelle Brokaw aged sixty-four years.

Funeral services will be held from the residence of his sister, Mrs. David E. Miller, 126 Elmer street, Westfield, N. J., on Tuesday, December 6, at 2 p. m. Relatives and friends respectfully invited. Interment private.

HOFFMAN—On Sunday December 4, 1910, Alice B., wife of Peter F. Hoffman, aged 22 years.

Services at the residence of her father, Mr. M. Bernhard Overlack, 22 Duer street, North Plainfield, on Wednesday, December 7, at 2 p. m. 12 5 2

Classified Advertisements

Rates for advertisements under this heading one cent a word for first insertion, one half a cent a word for consecutive insertions of the same advertisement running for less than one month, one month, fifty cents a line (6 words to a line), double rate for advertisement set in capitals.

No advertisements received for less than ten cents.

Copy for death and marriage notices and classified advertising accepted up to 2:30 p. m.

THE DAILY PRESS is not at liberty to give any information regarding advertisements that require an address in care of this office. Persons answering these ads. should mail or leave answers as stated in advertisements.

Lost and Found

LOST—Five dollars reward for return of gentleman's ivory handled silver mounted, silk umbrella, left on 5:15 p. m. train from New York, Nov. 25. Return to 31 Brook avenue, North Plainfield. 12 3 3

Situations Wanted—Male.

WANTED—Position of any kind by sober and honest workman. Address Competent, care Press. 12 5 4

Situations Wanted Male and Female.

POSITION wanted for white couple; good references. Central Employment Registry, 430 Watchung avenue. Tel. 1347-L. 12 5 2

For Exchange.

TRADE Jersey cow; 9 quarts; for horse. Address L. B., care Press. 12 3 3

Help Wanted—Female.

PARCEL GIRLS wanted. Woodhull & Martin Co. 11 7 tf

WANTED — Girl for general housework; Danish or Swedish; good wages. Apply 322 Clinton avenue. 12 2 3

WANTED—Experienced young woman for general housework in family of adults; no washing, assist with ironing. Seamstress, assist with chamber work; reference required. Call 512 Stelle avenue. 11 30 3eod

WANTED—Girl for general housework; good references. Call this evening between 7 and 9 o'clock, 25 Washington avenue.

WANTED—Experienced operators on 2-needle ruffers; steady work; good pay to right party; also learners taken; paid while learning. Apply Nat Levy & Co., 339 Watchung Ave. Rink bldg. 9 13 tf

Situations Wanted—Female.

RESPECTABLE woman desires to board and care for child; references. A. B. C., care Press. 12 2 7

GIRL wants place as chambermaid and waitress. Call 35 Manning avenue. 12 5 3

LAUNDRESS—Wants washing to take home or go out by the day. Address M. R., care Press. 12 3 3

A NEAT German governess thoroughly competent woman desires position with children. Speaks German, French and English. Neat sewer; best city reference. Mrs. Keller's Agency, 22 Somerset place. 'Phone 196-W. 12 5 3

RESPECTABLE colored woman wishes days work Monday and Tuesday of each week; good reference. Call 309 Arlington avenue. 12 3 3

Help Wanted Male.

WANTED—Man at Woolworth's 5 and 10 cent store, 232 West Front street, Plainfield, N. J. 12 5 2

WANTED—Two good solicitors and one counter salesman in an up-to-date grocery store. Address Solicitor and Salesman, care Daily Press. 11 15 tf

Wanted Miscellaneous.

WANTED—Some customers for crochet hats; any color and size; prices reasonable. 121 Duer street. 'Phone 402-W. 12 5 6

WANTED—Horses to board, large box stalls and good care. Netherwood Farm, Mountain avenue. Tel. 1379-W. 11 30 6

Real Estate for Sale.

BUILDING lot for sale; North Plainfield; $600 Inquire 222 Madison avenue. 12 3 tf

CHOICE LOT for sale—Berkley Ave., Netherwood; 95 ft. front by about 235 deep. R. I. Richardson, Westfield, N. J. Phone 66-J. 10 8 tf eod

FOR SALE—Lots on Union street near Arlington avenue; also lots on West Seventh street; convenient to trolley. J. T. Vail. 9 27 tf

Employment Agency.

MURRAY'S Employment Registry, 226 E. Front street. Reliable help, moderate fees; temporary help at short notice. Near Y. W. C. A. Phone 666. 9 20 tf

EMPLOYMENT Agency, Mrs. Keller, 22 Somerset place, the oldest and most reliable, (all nationalities) 'Phone 196-W. 7 1 tf

Real Estate Wanted.

WANTED—To buy or lease 10 to 25-acre farm, suitable for poultry raising; full particulars. Address H. F., Box 667, Plainfield, N. J. 12 5 5

WANTED—To lease or buy on easy payments, small farm. Address stating full particulars, Chesterfield, Daily Press. 12 5 6

WANTED—Three to ten acres of land, not over two miles from railroad station. E. M. French, No. 171 North avenue, Plainfield, N. J. 11 2 tf

Wanted to Rent.

WANTED—Furnished room, convenient to North Avenue station. Address with particulars and terms, Traveler, care Press.

For Rent.

FOR RENT—9-room house, handsomely decorated throughout; electric, gas and heat in every room; open plumbing, large reception hall; lot 50x185, with barn; excellent location; Prospect place, near Washington avenue. See Mr Vanderhoef at Woodhull & Martin's. 6 10 tf

TO LET—Two 6-room houses in west end of city; rent $12; one 6-room on Stone St.; $18; three houses good location; $35 M. F. Gano, 142 North Ave. 9 20 tf

TO LET—Two houses; all improvements; at $23 month; also one at $15, and two at $13; city water; on Laramie road. Inquire at Store, Arlington Ave. 11 15 1mo

TO LET—Houses No. 902-904 Watchung avenue, newly remodeled, eight rooms and bath, electric light, gas range; reduced rent to April 1. A. J. Brunson, 149 Crescent avenue. 12 1 tf

FOR RENT—4-room apartment, North avenue and Berckman street; $11 per month; part improvements. Inquire 222 Madison avenue. 12 3 tf

TO LET—Two apartments, 6 and 7 rooms; all modern improvements; Woodland Ave., 8 minutes from station. Call at new buildings, near Putnam Ave. 10 25 tf eod

TO RENT—For the winter a beautifully furnished house in New York city on the West side. Convenient to 72nd street subway and to elevated. Apply to Elston M. French 141 Broadway, New York. 12 2 tf

TO LET—Six room house five minutes from train or trolley cars, Dunellen. Apply Robert L. Pierce, Dunellen, N. J. 11 22 tf

TO LET—Six-room house, $14; West End. Inquire 66 Duer street. 12 5 6

TO LET—Four rooms on Hunter avenue; $8. George J. Finger, 120 West Front street. 11 26 tf

Rooms and Board.

GOOD accommodations; low rates Boyce's Hotel, 97 Somerset St. tf

LARGE pleasant room to let; with board; hot water heat. Phone 290-W. 433 E. Seventh St. 11 4 tf

ATTRACTIVE room for couple; exceptional table. Mrs. Williams, 137 Crescent avenue. 12 5 tf

FOR RENT—Large front room with first class board, fine location. 167 Crescent avenue. 12 3 1mo

TO LET—Nicely furnished connecting sitting and bedroom for two ladies or couple. 429 West Front street. 12 2 3

TWO pleasant comfortable rooms with home surroundings and excellent board. Also table board. Mrs. Tomlinson, 609 Madison avenue. 12 28 1m

SUPERIOR table board at "The Plainfield," 515 Park avenue. Dining-room redecorated; excellent service. 11 18 tf

NICELY furnished room and board. Mrs. Whitlock, 440 W. Front St. Phone 418-L. 11 17 1mo

CONNECTING rooms, with board Mrs. Hellstrom, 312 East Seventh street. 4 6 tf

FURNISHED rooms, light and airy, in nice neighborhood, near centre of town. 225 East Fifth St. tf

Real Estate Agents.

REAL ESTATE for sale or rent Edmund Rushmore, 212 Park avenue, also Singer building, New York 5 16 tf

WANTED—We buy improve and sell farms of good valuation around Plainfield, Dunellen, New Market, Bound Brook and Somerville. Send us yours for quick results. Address Farmer, Box 181, Dunellen. 11 28 1m

THOSE desiring to own a farm should consult one who has been selling farms for years, and he is yours truly, William Henry Rogers, 136 Park avenue, Plainfield. Telephone 44. tf

REAL ESTATE for sale, rent and exchange Insurance in strong companies at lowest rates; money loaned on real estate. Thickstun & Emmons, 197 North avenue. tf

Money to Loan.

MONEY TO LOAN on bond and mortgage. Mulford, opposite depot 12 28 tf

MONEY to loan on first mortgage. Louis A. Clement, lawyer, Babcock building. 12 5 6

MONEY TO LOAN on bond and mortgage. Charles L. Moffett, attorney, Woodhull & Martin building. 6 9 tf

TITLES abstracted for purchasers of real estate and bond and mortgage loans. Chas. J. McNabb, 209 North Avenue. 11 26 1m

MONEY to loan on bond and mortgage. J. T. Vail. 4 9 tf

MORTGAGES placed on good security. Francis J. Blatz. First National Bank Building. 8 21 tf

$25,000 TO LOAN at 5 per cent. in sums to suit, on good mortgages. Elston M. French, 171 North avenue. 9 19 tf

For Sale.

FOR SALE—At 58 Somerset St.; all kinds of gloves 25 per cent. cheaper than elsewhere; slightly damaged gloves at half price; special heavy buckskin gloves and mittens. H. Texier. 10 27 tf

VERY GOOD driving horse for sale; suitable for business or delivery wagon; 864 Clinton avenue; telephone 1550-W. 11 22 tf

FOR SALE—Fresh ground bone for chickens. H. Theis, Muhlenberg meat market, Muhlenberg place. 12 2 1mo

THREE good horses for sale. Hand's brickyard. 12 2 tf

FOR SALE—Hunter (mare) the chestnut La Saloma; 15.3, seven years; a perfect hunter and jumper; believed to be sound. P. Deitrich, care Truell Hall.

24-INCH Victor talking machine; for sale cheap. 942 West Fourth street. 12 5 3

I NEED CASH—WILL SELL 1,000 SHARES OF NATIONAL MINING AND LEASING STOCK FOR $1,500 CASH. STOCK PAYS 18 PER CENT. AND GOES TO 21 PER CENT. JANUARY 1. ADDRESS EVOLUTION, CARE PRESS.

FOR SALE—Good manure. 600 Spooner avenue 2 5 3

FOR SALE—Weber grand, like new; $400 to quick buyer. Address R, care Press. 12 5 3

FOR SALE—Being compelled to go to Germany will sell my household furniture at reasonable prices; private sale. Werber, 185 Duer street. 12 3 3

REO—Bargain; condition A1, top, light, etc.; convince yourself by seeing this car at Nischwitz & Bellis' garage, Watchung avenue and Race street. 12 5 3

FOR SALE—Depot wagon in good condition; price $8. Brookside Farm, South Plainfield. 12 3 3

FOR SALE—10 good horses, been used in ice business. Inquire 222 Madison avenue 12 3 tf

OLD papers for sale; put up in packages of 100 copies for 10c Apply at this office. tf

FOR SALE—Mahoney steam furnace and boiler in excellent condition; radiation 1,00 feet; capacity not sufficient for present building; terms reasonable. Apply at 1003 Park avenue. 11 23 tf

Miscellaneous.

MRS. N. PAUL, midwife, ladies' doctor. 232 Muhlenberg place. Tel. 1162-R. 11 30 1mo

RENEWING, top soiling and grading of lawns. P. Nugent, 926 West Third street. 11 22 1me

WM. BROWN, watchmaker and jeweler, still at the same place. 124 Watchung Ave. Front and Second streets. 11 17 1mo

MEN, YOU WANT IT—Royal Shaving Soap, stick or powder; lathers quickly; shortens shave; economical and delightful. Ten Cent and other stores. Allen Pharmacal Co. 10 7 tf

MECHANICAL drawing. For information regarding private class in mechanical drawing address H. K., care Press. 12 5 6

MRS. BONY — Evening gowns, street and tailor-made gowns a specialty; artistic designs; remodeled to prevailing styles at moderate prices. 182 Somerset street. 'Phone 360-R. 12 5 1m

FANCY groceries delicatessen, fruits, desert, tobacco, cigars, at lowest prices; prompt delivery. Maurice Wallecan, 1092 Arlington avenue. 11 15 1mo

THE EXCHANGE, No. 325 West Front street. Tel. 901-R. Largest display in furniture, rugs, bedding and general household goods in the city. Cash or liberal credit. An honest man's promise to pay—that is all we ask 1 5 tf

PHOTOGRAPHS taken in the home; portrait work of children a specialty. N. S. Wardzer, 610 Division St. 'Phone 100-W. 6 20 tf

BEFORE selling your furniture see Latourette, 326 West Front St. tf

H. H. BUTLER, D. V. S.—Pet animals a specialty. OFFICE AT GORMLEY'S Riding School, Kensington avenue, near Putnam. Telephone 194 (cut out for reference). 1 8 tf

STORE your furniture with the Plainfield Storage Company; reasonable rates. Orders left for moving vans. Nagle's, Front and Grove Sts. 1 7 tf

P. H. LATOURETTE, auctioneer, sales promptly attended to; satisfaction guaranteed. 326 West Front street. 2 10 tf

For Sale or To Let.

FOR SALE OR LET—Modern house, 7 rooms and bath; fine location in borough, east of Somerset street. Inquire 222 Madison avenue. 12 3 tf

TO rent or for sale, a fine Mason & Hamlin piano. Almost new. Address McIntyre, Press office. 12 3 2

HOUSES for sale or rent; lots for sale; easy terms. Apply D. F. Dugan, 511 E. Seventh St. 9 26 tf

AN INFERNAL MACHINE.

Its Explosion In Bremerhaven Brought Death and Destruction, Killing One Hundred and Twenty-eight People.

The greatest fatality ever caused by an infernal machine is known as the Bremerhaven explosion, and it occurred near the end of 1875, when a fellow who called himself Thomas and was said to be an American took up his residence with his family in Bremen. His finances were at a low ebb, and to replenish them he conceived the idea of sending to America some worthless but highly insured packages of goods. By the same vessel he intended to ship an infernal machine, which was to have exploded a few days after the vessel had left port. The explosion occurred, however, just before the package was put on board, causing terrible loss of life.

Thomas, whose real name was said to be Alexander, charged his machine with nitroglycerin, which he had procured in America and purchased the clockwork and the case containing the machine in Germany. The hammer of the clockwork, which was to act in six days after leaving port, was to strike a blow of thirty pounds weight. In his confession later Thomas said that when testing the clockwork the hammer smashed a mahogany table.

He sent the contrivance to Bremerhaven to be shipped on the Mosel for New York via Southampton. He himself took passage to the latter port, where he had arranged to ship his cases of rubbish for New York. The Mosel was to leave Bremerhaven on Saturday, Dec. 11, and on that day the infernal machine was sent to the dock, which was crowded with porters, passengers and their friends. For some reason that has never been explained the heavy case slipped from the crane on to the wharf as it was being lifted up the ship's side, and the charge was instantly exploded. Death and destruction were dealt around, 128 men, women and children being instantly killed, while fifty-six others were terribly wounded.

Thomas was waiting on board the ship to receive his case and see it stowed away in the hold, but right after the explosion he went to his cabin, locked the door and shot himself in the head with a revolver.

He lingered for several days in the hospital and made a full confession before he died.—Exchange.

A CRATER TOWN.

Where the Inhabitants Build Ships Inside Extinct Volcanoes.

Saba, in the West Indies, is one of the most extraordinary places in the world. By courtesy it is called an island, but it is really nothing more than the summit of an extinct volcano sticking up out of the sea.

Inside the crater live the only inhabitants of Saba. They live there because there is nowhere else for them to live, the outside slopes being nearly as steep as the sides of a house.

The place belongs to Holland, and the people are all Dutch. Nevertheless they speak English as their native tongue. They call their crater town Bottom because it is situated on the top of a mountain.

Although surrounded on all sides by the sea, they often spend weeks without seeing it, for that involves a long climb up to the rim of the crater. Still less frequently do they touch salt water, because to do so they must, in addition, climb downward for a distance of 1,500 feet by a precipitous rock hewn path known as "the ladder."

It is, however, in regard to their staple industry that these Dutch people who speak English and who live aloft in a volcano in a summit city called Bottom reach the extreme of topsy-turveydom. One might imagine them making balloons or kites or, in fact, anything but what they do make, which is ships—not ocean going liners, but good, serviceable schooners and luggers, whose repute is great all over the Windward islands. The ships when finished have to be hauled up to the rim of the crater and then lowered over a precipice into the sea.—Exchange.

African Pygmies.

The pygmies of Africa, says Captain Guy Burrows in his "Land of the Pygmies," are masters in the art of hunting. They can kill even elephants with their little bows and arrows, blinding the animal first by shooting at its eyes. Once he is blinded they never leave him till he falls. A pygmy, I have no hesitation in saying, eats, as a rule, twice as much as will suffice a full grown man. He will take a stalk containing about sixty bananas, seat himself and eat them all at a meal, besides other food. Then he will lie and groan throughout the night until morning comes, when he is ready to repeat the operation.

Error of Judgment.

"I thought, count, you were a dead shot?"

"I am."

"And yet, though you said you would shoot your adversary through the heart, you hit him in the foot?"

"It was an error of judgment. I thought his heart was in his boots. It turned out to be in its right place."

Wouldn't Be Convinced.

"Bobson thinks he plays a good game of bridge."

"Yes, he does. I spent $27 the other night trying to disabuse him of the idea—and failed."—Cleveland Plain Dealer.

Plenty of It.

"Judging from the amount of it killed in this settlement," remarked a visitor in Plunkville, "I persoom there must be a bounty on time."—Louisville Courier-Journal.

THE OLD RELIABLE HOME FURNISHERS

COWPERTHWAIT AND VAN HORN CO.

73-75 MARKET STREET ESTAB. 1860 NEWARK N.J.

One of Many Gifts

You'll Find At Old Reliable "No. 73."

This Store has any number of practical Gifts for every member of the family!

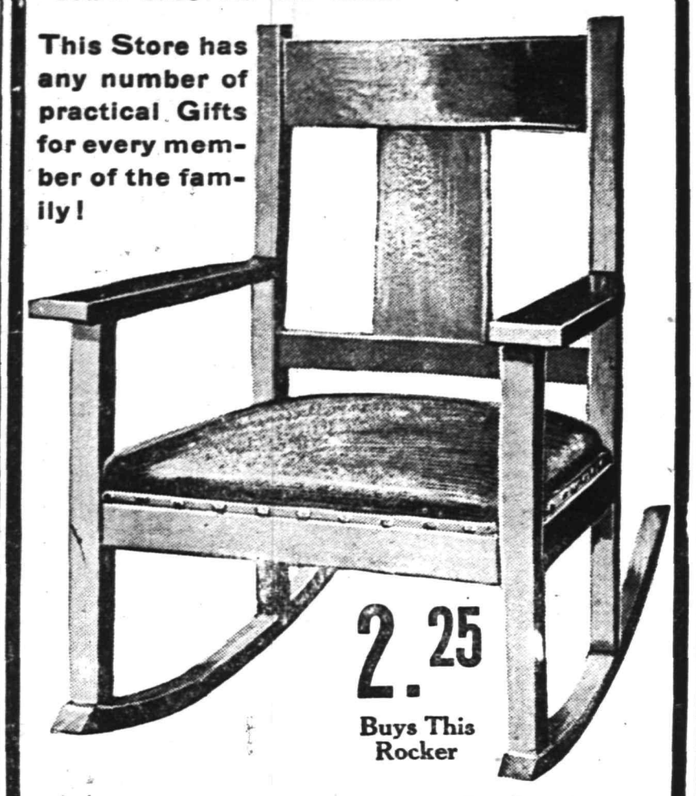

2.25

Buys This Rocker

Reg. $4.50 value—Early English Oak, Excellent Construction, Upholstered in Imitation Leather, Big Value for 2.25!

Add one to your account—NO DEPOSIT—or Open an Account with us To-Day; If you prefer to Pay CASH, Take 10% Off—this applies all thru' the store!

For "HIM"
Couch . . . . . $7.75 up.
Bookcase . . . . . 7.75 up.
Office Desks . . . 13.50 up.
Magazine Stand . 1.45 up.
Library Lamp . . . 1.95 up.
Clock . . . . . 2.85 up.
Framed Picture . . 1.95 up.

Office Rug . . . . 7.25 up.
Library Table . . . 5.50 up.

For "HER"
Sewing Machine $22.00 up.
Rocker . . . . . 1.95 up.
Carpet Sweeper . . 2.75 up.
Piano Stool . . . . 5.75 up.

Writing Desk . . . 5.50 up.
Brass Bed . . . . . 9.95 up.
Dinner Set. . . . . 5.75 up.
Parlor Table . . . 2.50 up.
Portland Range. . 19.00 up.

For the Child
High Chair . . . . 1.95 up.
Desk and Chair . . 4.50 up.

Plainfield Bottling Works

M. LATZKO, Prop.

U. S. Revenue Taxed Wholesale Liquor Dealer.

27 Somerset St., N. Plainfield. 5th District N.J.

Distributors for

Feigenspan Brew & Anhauser-Busch

By order of the court we will close at 8 p. m. weekdays and 9 p. m. on Saturdays.

BREWERY BOTTLING

EXPORT BEER SAAZER BEER

WUERZBURGER BEER

All orders received will have prompt attention.

Goods forwarded through the entire State of New Jersey. Express charges prepaid by us.

Make Your Bathroom More Attractive.

You can make it as attractive as any other room in the house at very little cost. We have the largest and most artistic collection of bathroom and plumbing fixtures in town at prices that are exceptionally reasonable. You should see them to fully appreciate their worth.

Look over this partial list: Bathroom Mirrors, Tooth Brush Holders, Towel Racks, Bath Tubs, Stationary Wash Tubs, Shower Baths, Bath Seats and Kitchen Sinks.

These are made in brass, nickel plate, white enamel, plain or opal glass, soapstone and earthenware. Guaranteed in every respect

Our Plumbing Department is our special pride. Our prices are very reasonable and we do the work a little better than seems necessary. Let us give you an estimate.

A. M. GRIFFEN

119-123 E. Front St., Plainfield, N. J. Two 'Phones, 6—214.

Advertise in The Daily Press

Christmas Goods

Now On Exhibition at the

Lenox Stationery Store

102 Madison Avenue. BABCOCK BLDG.

YOUR DULL Headaches

Probably come from overstrained eye sight. Nine-tenths of the headaches are the direct result of eye trouble. Bring those troubles to us and let us prescribe for you.

All work guaranteed.

FREE EXAMINATION BY

Stiles & Co.

PHILADELPHIA EYE SPECIALISTS

at 107 East Front Street, Every Thursday

Hours 11:15 a. m. to 5 p. m.

Howard W. Cobbs'

tailoring establishment, 146 East Fifth street, has undergone a thorough renovation, thus insuring to Mr. Cobbs' patrons the tailoring, cleaning and pressing of clothes in a modern tailor shop.

Four suits and one overcoat are cleaned and pressed at a monthly rate of $1.50.

Suits are made to order from $20 and up. Repairing and altering are well and neatly done.

Howard W. Cobbs

TAILOR TO MEN AND WOMEN

146 EAST FIFTH STREET.

Telephone 461-L.

Notice to Owners and Paperhangers

I have bought out a large dealer in wallpaper who had to have money and will sell the stock at from four cents per roll up, or I will paper your rooms for $4.00 up; furnish everything. You will have one-half million papers to select from. Come any time from 7 a. m. to 9 p. m. Saturdays 12 m.

J. NATHANSON,

Painter and Paperhanger

107 Watchung Avenue, Near Front Street

JOS. F. BURKE

718 Monroe Ave. Tel. 145-R

Successor to Mrs. John Brown

General Contractor and Grader

Cesspools and Vaults Cleaned

Satisfaction Guaranteed.

Positively the only odorless Excavator in the City

Estimates cheerfully given. Leave orders at

I. T. Vail's, North avenue., 'Phone 304

Postoffice Box 718.

For prices address

FRANK BURKE, Manager.

825 W Third St. Tel. 1906-W

JOHN WIRTH

(Successor to Henry Liefke.)

BAKERY AND CONFECTIONERY

201-203 West Front St. Tel. 728

Orders delivered at short notice.

CHAS. KEIDERLING

FURNITURE PACKER.

Furniture, Trunks, Pictures, China, Glass and Bric-a-Brac Packed and Crated for Storage and Shipping. Storage Rooms to Let.

Tel. 559-J. 258 E. Front St.

A. H. ENANDER

Sanitary Plumbing, Gas Fitting, Steam and Hot Water Heating.

Contractor for Sewer Connections.

125 WATCHUNG AVE.

Hoagland's Express

Careful Furniture Moving

Experienced and Competent Men.

Office 205 Park Av. Tel. 833-w

Home Tel. 648-L.

HOTELS.

HOTEL WALDORF

EAST FRONT STREET.

HENRY WINDHAM, Prop.

Gottfried Kruger's Extra Beer on draught. Imported Wines, Liquors and Cigars. Hotel accommodations and private Dining-Room.

G. J. WEINMAN

CAFE

213 Park Ave., Tel. 1527

HOTEL KENSINGTON

NORTH AVENUE

UNDER NEW MANAGEMENT

HOUSE THOROUGHFY RENOVATED

SUNDAY DINNER From 12:30 to 2 P.M. 50c

THE Hotel IROQUOIS

Conducted on the European Plan

Park Ave. and Second St.

Arrival and Departure of Mails

PLAINFIELD POSTOFFICE.

June 15, 1910.

NEW YORK MAILS.
Arrive—6.30, 8.00, 8.40, 11.45 a. m., 1.30 2.30, 5.00, 5.30, 8.30 p. m., 12 midnight.
Close—6.30, 8.00, 9.00, 10.30, 11.50 a. m., 2.00, 3.50, 5.50, 7.10, 7.45, 9.00 p. m.

SOMERVILLE AND EASTON.
Arrive—8.40, 10.00 a. m., 12.30, 3.15 and 7.00 p. m.
Close—8.00 a. m., 12.35, 1.30, 4.30, 5.00 p m.

PHILADELPHIA DIRECT.
Arrive—6.30, 8.00, 8.40, 11.45 a m., 12.30, 3.30, 7.00 p m
Close—6.30, 8.00, 11.30 a m., 12.35, 2.00, 3.50, 5.50, 7.45, 9.00 p m

THROUGH FAST MAIL FOR EAST.
Close—11.50 a m, 3.50, 7.10 p. m.

DIRECT THROUGH FAST MAIL FOR WEST.
Close—6.30, 11.30 a m., 1.30, 5.00 and 7.45 p m.

DIRECT SOUTHERN MAILS
Close—6.30 a m., 12.35, 3.50, 5.50, 7.45 and 9.00 p m.

PENNSYLVANIA, WEST OF EASTON
Close—6.30 a. m., 12.35, 1.30, 5.50 p. m

ELIZABETH, DIRECT.
Arrive—8.00, 8.40 a m., 1.30, 2.30, 5.30 p m.
Close—8.00, 9.00, 10.30 a. m., 12.35, 2.00 5.50, 9.00 p m

NEWARK, DIRECT.
Arrive—8.00 8.40 a m., 1.30, 2.30, 5.30 p m.
Close—6.30, 8.00, 9.00, 10.30 a. m., 12.35, 2.00, 3.50, 5.50 p. m.

DIRECT MAILS TO SEA SHORE RESORTS DURING SUMMER.
Close—6.30 a. m., 1.00 and 3.30 p. m.

WATCHUNG.
Arrive—1.00, 6.45 p. m
Close—9.00 a. m., 5.30 p. m.

WARRENVILLE.
Arrive—1.00 p. m
Close—9.00 a. m.

SUNDAY MAILS.
Office open from 7.30 to 10.30 a. m.
Mail closes at 5.15 p. m.
F. H. BIRD, P. M.

Vail JEWELER AND OPTICIAN

103 Park Ave.,

calls your attention to his

Rimless Glasses.

They Look Good and You Are Good.

Advertisements

—FOR—

New York Herald, World, Times, Sun, Journal, Telegram, American, Brooklyn Eagle

—and—

Newark Evening News

Received at

The Daily Press

AT REGULAR OFFICE RATES.

Health Is Wealth

Various boards of health, government inspectors and sanitariums everywhere urge the use of manufactured ICE.

Why? BECAUSE it is pure. We manufacture the purest Ice that can be produced and sell no other. PRICES REASONABLE.

CRYSTAL ICE Co.

MacDONALD & IVAMY, Exclusive Handlers.

307 Arlington Ave., 'Phone 1023

TIMBO'S

Stock for Smokers

Romeo and Juliets, La Carolinea, Bocky's, Manuel Garcias, Acker Merrails & Condit's La Elegancias, and a fine line of New York and Tampe amkes. Fanck Smoker's Articles.

133-135 North Avenue.

COAL DEALERS.

JOS. HARRIGAN

OLD COMPANY'S LEHIGH COAL

929 South Avenue

Telephone 198.

TenEyck & Harris,

Dealers in

LEHIGH VALLEY COAL

Office: Rowley's Drug Store, 313 West Front Street. Telephone 543-W.

GORGE O. STEVENS

747 West Front St.

R. L. CLINE

(Successor to C. H. Ruggs & Co.)

Best Quality Lehigh Coal

Yard and office 436 West Third St. Tel 92

TenEyck & Kelley

Successors to Keeley Co.

COAL

741 SOUTH AVE. Tel. 1155

WALTER TEMPLE

SUCCESSOR TO RHEAUME.

COAL and WOOD

Office, 140 E. 4th St. Tel. 86-W

Yard, b. 4 & 5, 2d St. Tel. 231

PAINTERS AND DECORATORS.

Take a Look in our Window

and you will be convinced that the latest in interior work—Aorochrome Washable Wall Decoration—is very handsome and effective.

Woolston & Buckle

Painters and Decorators

143 NORTH AVENUE.

THE REASON

I have the confidence of the public is because I never take a contract at a figure too low to enable me to do the work properly and give permanent satisfaction to the customer. It may cost you a little more in the beginning, but a great deal less in the end.

James C. Hansen

Decorator, Paper Hanger & Painter

Dealer in Wall Paper, Paints, Oils, Glass, &c., &c.

141 East Front St Tel. Call 346

M. WARREN

PAINTER, DECORATOR and PAPERHANGER

85 SOMERSET ST.,

opposite Sangerbund Hall

SMALLEY BROS.

247 North Avenue.

BUTCHERS

CHOICE MEATS. GAME IN SEASON.

ROASTING AND BROILING CHICKENS A SPECIALTY.

Berkshire Pork and Sausage None better sold

Orders called for and delivered.

Telephone 83-A.

WALKS

We Construct Them

Trap Rock, Cement

Experience

R. G. BUSH

Tel. Con. 743-5 South Ave

E. B. Maynard's

Tonsorial Parlors. Electrical Massage for face and hair. First-class work. Children's Hair Cutting a Specialty. Tel. No. 754-R.

141 NORTH AEVNUE.

PARQUET & HARDWOOD FLOORS

Old Floors Refinished

GEO. E. WATT

150 North Ave. Tel. 333-w

Kindling and Grate Wood

Cedar Posts and Bean Poles. Prompt deliveries. Orders received at 89 SOMERSET STREET.

JOHN MOBUS

P. O. Box 320. Telphone 19-F-42.

SERVICEABLE LINEN BAGS.

Red, Blue and Yellow Are Favorite Colors For Designs on These Most Useful Articles.

An old fashioned garden bouquet in gayest colors on a simple linen bag and done in cross stitch marks the revival of an ancient idea in design and of a stitch that for many years has been considered more or less of the past.

The cream color of the linen background lends an old time softened effect to work which might otherwise be too gay in color. Reds, blues and yellows, although rather crude, melt into the creamy tone as they would not upon white and seem to ask you to consider the perfection of such needlework revivals.

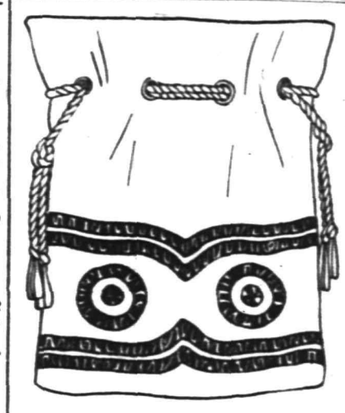

Cross stitch appears again on a knitting bag so shaped that it may be carried over the arm. Revival is here too. The keynote of the idea for an old, old development of the knitters' favorite bag was on these lines. As to its design, it, too, is old, as are all cross stitch patterns, but in this piece of work a coarse basket surface supplies the size for the stitches without the basting on of canvas through which to work.

A heavy crash bag embroidered with flame colored linen floss of surprising coarseness shows several new touches for the lover of the bag serviceable.

The cord in itself is fascinating in its durability, being hand twisted and knotted from many strands of coarse raveling pulled from the material like the bag. Then the eyelets through which it is drawn are the interesting work of one who understood the combination of the durable with the ornamental.

These eyelets have been made round, large holes pierced with a stiletto and surrounded, before being worked, with a brass ring. This, buttonholed over with linen thread to match the crash, resulted in the strongest possible eyelets.

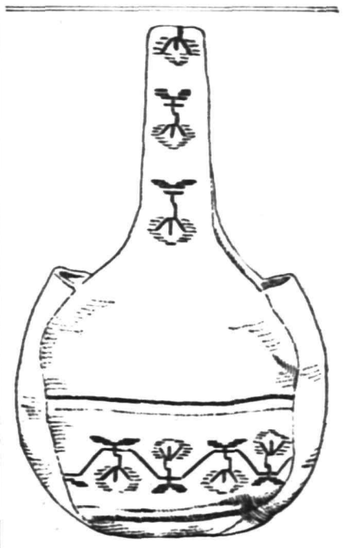

Of the making of bags there is indeed no end. The time has not yet come when the fancy workbag, the sewing bag or any one of the long list of useful pretty bags fails to interest those who make them as gifts or those fortunate enough to accept them, and with gratitude.

Bordered Bows.

This is what one milliner calls the big bows on many of the new hats, usually of white outlined with black. The bows themselves are frequently of lace or net and are edged with narrow pipings of satin. Sometimes the satin forms a lining which projects like a border all around the lace. Occasionally white edging black is seen also.

For most of the little ills which come upon overworked and worrying men and women the best remedies are good air, dietary properties, healthful exercise, frequent baths and occasional recreation and rest.

The temperature of the daily bath must be regulated by each person according to his feelings. A brief cold bath need not be above 80 degrees Fahrenheit for a healthy man, nor should it run below 65 degrees.

Physical exercise to be valuable as a health builder should involve a sufficiently violent exertion of the body, as a whole, to increase the ordinary strength and frequency of the heart beats and deepen the breathing.

The Riverman

By STEWART EDWARD WHITE

Copyright, 1908, by the McClure Company Copyright, 1907, 1908, by Stewart Edward White

"But we can hold her!" cried Orde in desperation.

"It's no use, boy," said old Carlin; "it's sure death."

"Sure death!" Orde laughed bitterly. "All right; sure death, then. Isn't there a man in this crowd that will tackle this sort of sure death with me?"

"I'm with you." "And me," said North and the Rough Red in a breath.

"Good!" cried Orde. "You, too, Johnny Sims and Purdy and Jimmy Powers? Bully boys!"

"I reckon you'll need the tug," said Marsh.

A dozen more of Orde's personal following volunteered.

"We've got to close that opening first thing," said he. "Marsh, tow the pile driver up there."

The opening was to be closed by piles driven in groups of sixteen bound together by chains. The clumps were connected one to the other by a system of boom logs and ropes to interpose a continuous barrier. The pile driver placed the clumps, while the tug attended to the connecting defenses.

"Now, boys," said Orde as his last word, "if she starts to go save yourselves the best way you can. Never mind the driver. Stay on top."

Slowly the tug and her consort nosed up through the boiling water.

"Work fast!" Orde called to the men on the pile driver. "If we can close the opening before those Redding logs hit us we may be able to turn them into our new channel."

He did not add that if the opening were not closed before the jam broke, as break it would in a very few moments, the probabilities were that both pile driver and tug would be destroyed. Every man knew that already.

Tom North ordered a pile placed in the carriage. The hammer descended. The work went forward as rapidly as possible. Four times the jam shrugged and settled, but four times it paused on the brink of discharge. Three of the clumps had been placed and bound, and fifteen piles of the last clump had been driven.

"One more pile!" breathed Orde.

The hammer ran smoothly to the top and fell. A half dozen times more it ripped. Then heavy chains were thrown around the winch, and the steam power began to draw the clumps together.

"Done!" cried Tom North.

North unmoored, and the driver dropped back with the current. The tug churned forward to accomplish the last duty of binding the defenses together by means of chains and cables. Two men leaped to the floating booms. Orde and the Rough Red set about the task. They worked from either end toward the middle. When they met Orde ordered Red aboard the tug.

"I'll tie this one, Jimmy," said he.

Aboard the tug all was tense preparation. In the engine room Harvey, his hand on the throttle, stood ready to throw her wide open at the signal. Armed with sharp axes, two men prepared to cut the mooring lines on a sign from the Rough Red. They watched his upraised hand. When it should descend their axes must fall.

Orde folded a knot. Upstream the jam settled deliberately forward, cutting a clump of piles like straw.

"She's coming!" cried the Rough Red.

"Give me every second you can," cried Orde, making the last turns.

The mass toppled slowly, fell into the swift current and leaped with a roar.

"Jump!" the Rough Red cried, and his arm descended.

Orde leaped blindly for the rail, where he was seized and dragged aboard by the Rough Red. The axes fell; Marsh whirled over the wheel; Harvey threw open his throttle. The tug sprang from its leash like a hound. And behind the barrier the logs, tossing and tumbling, the white spray flying before their onslaught, beat in rain against the barrier, like raging wild beasts whose prey has escaped.

Chapter 34

ORDE now took steps to deflect into the channel recently dredged to Stearn's bayou the mass of the logs racing downstream from Redding. He estimated that he had still two hours or so in which to do the work.

This at first he succeeded in doing, and very successfully as affecting the pressure on the jam below. To the crew working in the channel dredged through to Stearn's bayou the affair was that of driving a rather narrow and swift stream, only exaggerated. A large proportion of the timbers found their way into the bayou. Those that continued on down the river could hardly have much effect on the jam. As yet only the advance of the big jam had arrived at the dredged channel.

New Jersey Central

TRAINS LEAVE PLAINFIELD.

For New York—2.10, 3.41, 5.41, 5.36, 6.09, 6.27, 6.55, 7.25, 7.28, 7.39, 7.45, 7.55, 7.59, 8.12, 8.30, 8.36, 8.43, 9.29, 9.59, 10.11, 11.00, 11.52, a. m., 12.00, 12.37, 1.11, 1.27, 2.22, 2.41, 3.11, 3.56, 4.12, 4.40, 5.45, 6.29, 6.40, 7.22, 7.32, 8.27, 9.27, 9.40, 10.15, 10.36, 11.28 p. m. Sunday—2.10, 3.41, 5.41, 7.23, 7.58, 8.52, 9.34, 9.42, 10.37, 11.52 a. m., 12.40, 1.11, 1.24, 2.01, 2.41, 3.11, 3.24, 4.29, 5.41, 6.35, 6.48, 8.13, 8.27, 8.35, 9.42, 10.28, 10.36 p. m.

For Newark—5.36, 6.27, 7.05, 7.39, 8.36, 9.29, 10.11 a. m., 12.00 noon, 1.27, 2.22, 3.11, 4.12, 4.40, 5.45, 6.29, 7.32, 8.27, 9.40 p. m. Sunday—7.23, 8.52, 9.34, 10.37, a. m., 12.40, 2.01, 2.41, 3.24, 4.29, 5.41, 6.48, 8.13, 9.42, 10.36 p. m.

For Easton—5.18, 8.17, 9.13, 11.19 a. m., 2.00, 5.21, 6.37 p. m. Sunday—5.45, 10.26 a. m., 1.58, 7.05 p. m.

For Bethlehem—5.18, 8.17, 9.42, 11.19 a. m., 2.00, 5.21, p. m. Sundays—5.45, 10.26 a. m., 1.58, 7.05 p. m.

For Allentown—5.18, 8.17, 9.42, 11.19 a. m., 2.00, 5.46 p. m. Sunday—5.45, 10.26 a. m., 1.58, 5.46, 7.05 p. m.

For Much Chunk—5.18, 9.42, 11.19 a. m., 2.00, 5.46 p. m. Sunday—5.45, 10.26 a. m., 1.58, 5.46, 7.05 p. m.

For Wilkesbarre and Scranton—5.18, 9.42 a. m., 5.46 p. m. Sunday—5.45, 10.26 a. m., 5.46 p. m.

For Long Branch and Asbury Park, etc.—3.41, 8.12, 11.00 a. m. (12.37 Saturdays only), 4.12, 4.40, 5.45, 8.27, 11.28 p. m. Sunday—3.41, 8.52 a. m., 3.24, 8.13 p. m.

For Lakewood and Atlantic City—3.41, 9.29 a. m. (12.37 Saturdays only), 1.27, 3.11, (5.45 p. m. Saturdays only, Lakewood only). Sunday—(7.58 Lakewood only), 9.42 a. m., 2.01 p. m.

For Philadelphia—7.03, 7.39, 8.45, 9.04, 10.43 a. m., 12.03, 2.42, 2.17, 2.45, 5.13, 6.44, 7.42, 8.50, 9.46, 10.48 p. m., 1.20 night. Sunday—8.45, 9.56, 10.42, 11.42 a. m., 12.42, 1.44, 2.45, 3.42, 4.55, 6.44, 7.42, 8.50, 9.46, 10.54, 11.54 p. m., 1.20 night.

For Baltimore and Washington. Daily—8.45, 10.43 a. m. 12.42, 2.45, 6.44, 7.42 p. m.

W. G. BESLER, Vice- Pres & Gen Mgr. W. C. HOPE, G. P. A.

SHERIFF'S SALE—In Chancery of New Jersey. Between Catharine Randolph and Howard A. Randolph, complainants, and The Metropolitan Mercantile and Realty Company et al., defendants. Fi. fa. for sale of mortgaged premises.

By virtue of the above-stated writ of fieri facias to me directed I shall expose for sale by public vendue, at the Sheriff's office, in the Courthouse, in the City of Elizabeth, N. J., on

WEDNESDAY, THE TWENTY-FIRST DAY OF DECEMBER, A. D. 1910,

at two o'clock in the afternoon of said day, all that tract or parcel of lands and premises situate, lying and being in the City of Plainfield, in the County of Union and State of New Jersey:

Beginning at a point in the northwesterly side line of West Fourth street and in a line of lands of Ida R. Updike, distant in a northwesterly course one foot from an iron bar; thence running in a southwesterly course along the northwesterly side of said street thirty-one and twenty-five one-hundredths (31.25) feet to a point and making a corner; thence running in a northwesterly course through their land one hundred and fifty-six and seven-tenths (156.7) feet to a point and making a corner in the rear line of West Third street lots; thence running through their land in a northeasterly course parallel with West Fourth street thirty-one and twenty-five one-hundredths (31.25) feet to a point in line of land now or formerly Ida R. Updike's; thence running along line in a course of south forty-two degrees and fifty-five minutes east one hundred and fifty-six and seven-tenths (156.7) feet to the point of beginning. Together with the land in front of the same to the middle of West Fourth street to be used as a public street, and is known and designated as 614 West Fourth street.

Being a part of the premises conveyed to the party of the first part by deed of Ida R. Updike and husband, dated January 12, 1904, recorded in book 427 of deeds for Union county, pages 257, etc.

ROBERT J. KIRKLAND, Sheriff.
CHARLES L. MOFFETT, Sol'r.
11 21 5 m EDJ&DP Adv. Fees $21.00

SHERIFF'S SALE—In Chancery of New Jersey. Between Phebe M. Sprague et al., executrices, etc., complainants, and Isabella Scott et al., executors, etc., et al., defendants. Fi. fa. for sale of mortgaged premises.

By virtue of the above-stated writ of fieri facias to me directed I shall expose for sale by public vendue, at the Sheriff's office, in the Courthouse, in the City of Elizabeth, N. J., on

WEDNESDAY, THE TWENTY-EIGHTH DAY OF DECEMBER, A. D., 1910,

at two o'clock in the afternoon of said day, all that tract or parcel of lands and premises situate, lying and being in the City of Plainfield, in the County of Union and State of New Jersey.

Beginning at a point in the centre of Plainfield avenue, said point being distant two hundred and twenty-five and seventy-five one-hundredths (225.75) feet and in a magnetic course of south forty-five degrees east from the intersection of the centre lines of Plainfield avenue and Seventh street; thence running along the centre of said Plainfield avenue south forty-five degrees east fifty (50) feet to a point and Cornelius Ross' corner; thence north forty-eight degrees and nine minutes east along said Ross' line two hundred and five and thirty-two one-hundredths (205.32) feet to a point and Brockway's corner; thence along said Brockway's line north forty-three degrees and twelve minutes west forty-nine and ninety-eight one hundredths (49.98) feet to a point; thence south forty-eight degrees and nine minutes west and parallel with the second line two hundred and seven (207) feet to a point in the centre of Plainfield avenue and place of beginning. Being the same premises conveyed to the said Mary W. Hall by deed of Carmon Parse and wife, dated February 5, 1887, and recorded in book 187 of deeds for Union county, on pages 156, etc.

ROBERT J. KIRKLAND, Sheriff.
NELSON & WM. N. RUNYON, Sol'rs.
no28 5tM FDJ&DP Adv. Fees—$18.90

SHERIFF'S SALE—In Chancery of New Jersey. Between Ella M. Wyckoff, complainant, and Lillian M. Codington and James E. Codington et al., defendants. Fi fa. for sale of mortgaged premises.

By virtue of the above-stated writ of fieri, facias to me directed I shall expose for sale by public vendue, at the Sheriff's office, in the Courthouse, in the City of Elizabeth, N. J., on

WEDNESDAY, THE FOURTH DAY OF JANUARY, A. D. 1911

at two o'clock in the afternoon, of said day, all that certain tract or parcel of land and premises situate, lying and being in the City of Plainfield, in the County of Union and State of New Jersey.

Beginning at a point in the centre line of Spruce street, distant in a northwesterly direction along said centre of Spruce street one hundred and seventy-five feet and one one-hundredths of a foot from its intersection with the centre line of Division avenue (now Essex street); thence running south seventeen degrees west one hundred and seventy-five feet and twenty-four one hundredths of a foot; thence north forty-three degrees and thirty-six minutes west thirty-three and one-third feet; thence north forty-eight degrees and seventeen minutes east one hundred and seventy-five feet and twenty-four one hundredths of a foot to the centre line of Spruce street; thence along the centre line of Spruce street thirty-three and one-third feet to the place of beginning.

This mortgage is intended to cover thirty-three and one-third feet of land with the house thereon; said land being that part of a plot or tract of land one hundred feet front by one hundred and seventy-five and twenty-four one hundredths feet deep, conveyed to the party of the first part hereto by deed of Abram S. Voorhees and wife, dated May fourth, one thousand eight hundred and ninety-six, nearest Essex street.

ROBERT J. KIRKLAND, Sheriff.
ALVAH A. CLARK, Sol'r.
12 5 5m EDJ&DP Adv. Fees—$19.74.

—Use Daily Press want ads. They bring results.

HAHNE & CO.

PORTERS · NEWARK'S STORE BEAUTIFUL · BROAD, NEW- AND HALSEY STREETS · RETAILERS

The Most Industrious Store in Newark---The City of Industry

An Absolutely Fireproof Holiday Store.

Homage Paid to Santa Claus---King of Toyland

By Tens of Thousands of Tiny Visitors to This Great Storehouse of Gift Things.

"Ho, Ho, Ho! Here they come; some hand in hand with mother or big sister, others in groups, and some little wanderers all alone—hundreds of 'em, thousands of 'em—yea, tens of thousands," enthusiastically exclaimed jolly old Santa Claus, beaming with merriment as he greeted each little visitor Saturday at his headquarters, and presented them with little playthings for remembrance. "My!" said Santa, "Newark must have grown amazingly since last I was here—look at the children—little mischiefs; there are so very many, many of them, and it seems that all the children in town come here to see me."

And along they trudged—big boys and little boys, big girls and little girls, wee kiddies—all looking wonderingly, but with a knowing look in their eyes as jolly old Santa Claus told them to be good and he'd surely remember them on Christmas morning. There shouldn't be a child in this part of Jersey deprived of a sight of this real, living Santa Claus. Bring them in, bless their souls, and let them see Santa, and let them enjoy Toyland, for how can the little ones know what they want on Christmas morning unless they see this greatest of toy stores, where everything is assembled that the little ones could possibly wish for.

THINGS THAT GO.

One division of the Toy Store is devoted to Mechanical things, and here are all sorts of **Air Ships, Engines, Motor Cars, Motors** and so on, which are decidedly interesting and sometimes amusing. As every boy likes to run an engine, or likes to have something else that goes, it will be easy to find something here to delight him. Bring the children to see these toys in operation.

Airships—Dirighles, aeroplanes, monoplanes, biplanes—all true types—all really flyers that can be used indoors or out—**75c to $3.**

Stationery Engines—Run by steam, electricity and gas—from the most diminutive playthings to the really practical kind that will run small lathes and other machinery.

Steam Engines, from **$1 to $50.**
Gas Engines, from **$7.50 to $18.**
Attachments for Steam Engines, from **25c to $1.50.**
Electric Motors, from **$1 to $5.**
Motor Boats, drawing three, four and five smaller boats, ranging in price from **69c to $1.25.**
Submarines—Fire ,auto, and the regular steamboats, ranging from **50c to $2.50.**
Motor Toot-toot Automobiles, wind-up; ranging from **25c to $8.**
Friction Automobiles, from **25c to 50c.**
Clifton Railway with reversible cars, **$1.25.**
Mechanical Swings, both tin and wood, **$1.00.**
Loop the Loops from **35c to 60c.**
Mechanical Acrobats—Skater, preacher, clown, Paderewski, Japanese, walking Japanese, Italian, butcher, balking mule, ducks and chickens; mechanical policeman, girl and dog, monkey, seal, lamb, alligator, bear; from **25c to $1.50.**
Mechanical Trains, which run on tracks, with brake, reversible engine, including tender and Pullman passenger cars; ranging from **25c to $1.**
Mechanical Horse Races, from **98c to $3.50.**
Trolley Cars with two trolleys and reversible track; ranging from **$1 to $2.50.**
Separate Tracks, both curved and straight; crossing, bumpers, turn-tables for trains, bridges, stations, freight and passenger tunnels, and roundhouses.
Magic Lanterns, with slides, from **$1.00 to $18.00.**
Kinetoscopes with moving pictures, from **$4.00 to $18.00.**
Separate Slides to fit all sizes of magic lanterns.
Iron Toys, including a full line of fire department, express wagons, trucks, coaches, sight-seeing automobiles; from **25c to $2.00.**
Friction Toys—Automobiles, locomobiles, engines, fire trucks; ranging from **50c to $1.00.**

TOYS FOR THE YOUNG MECHANIC.

Stationery engines of every sort a boy could wish for—a line the equal of which will not be found in any other store.

Electric Locomotives and Cars with motor, $3 to $6.50.
Steam Engines, $1.50 to $30.
Electric Engines, $2.75 to $7.25.
Gas Engines, $2.50 to $18.
Separate Trailers, including passenger cars, coal cars, freight cars, cabooses, etc., each **$1.25.**
Separate Motors, with countershafts, **$1 to $2.50.**
Electric Batteries, Red Seal, 25c.
Lathes, the practical sort, for **$4.50.**
Attachments for electric and steam engines; many kinds, and all practical.
Tool Chests, with only dependable tools, with which real work can be done, **$1.50 to $10.**
Fire Chief's Wagons, 50c.
Auto Fire Engines, $1.
Fire Boats, 50c to $2.50.
Firemen's Uniforms, $1.
Rolling Chimes, 25c to $1.
Music Boxes, 50c to $5.
Pianos, 50c to $13.50.
Victor Talking Machines, $10 to $100.
Edison Phonographs, $10 to $50.

DRESSED DOLLS.

A wonderful family from the tiny miniatures used for tree ornaments and doll houses, at **10c** up to the big dolls in rich costumes at **$25.**
Miniature Dolls, 10c to $1.
Finer Dolls, 2 to 5 inches high, **60c to $2.50.**
Celluloid Dolls, dressed in worsted suits, for small babies, **$1 to $2.25.**
Rag Dolls, dressed, including whites and blacks, reversible faces little Dutch **Dollikins, Bobbikins and Biffikins, 10c to $5.**
Finely Dressed Dolls in the costumes of this and other countries, including bride and groom, and the doll with flirting eyes, dressed in set of furs, at prices ranging **$2 to $25.**
The new Infant Dolls, $1.25 to $5.
Eskimos, with bisque heads, dressed in furs, just like the little fellows at the North Pole, **25c to $1.**
Eskimos, with celluloid heads, **$1.00 to $2.50.**

OTHER TOYS.

Lead Soldiers—Troops of militia, troops of cavalry, troops of Indians; from **25c**; hunting camps, circus, fire department, fox hunt, fortress with ships, guns and gunners.
Indians on horseback—very picturesque, **25c to $7.00.**
Toy Upright Pianos, both mahogany and white finish; from **50c to $10.**
Horns, both tin and celluloid; from **10c to 50c.**
Rubber and Celluloid Rattles, ranging from **10c to 50c.**
Red and White Rubber Dolls from **12c to $3.**
Kaleidoscopes from **5c to 75c.**
All kinds of **Clapper Toys**—clowns, Uncle Sam, policeman, Punch and Judy, fireman, baby clapper; from **25c to $1.**
Life-saving Fireman, 50c and $1.
Stocking Toys, including fish, turtle, lobster, frog, ducks, swan, goats, mermaids, dogs, bears, sheep and all sorts of wild animals, ranging from **5c to 50c.**

DOLL DRESSES.

Doll Dresses and Complete Outfits, including dishes for housekeeping, auto coats, hoods, goggles, kid and silk gloves, silk umbrellas, rubbers, mackintoshes for rainy days, high heeled boots, shoes and stockings, corsets, hose supporters, and everything that goes to make a complete wardrobe.
Doll Houses in many sizes at various prices.
Toy Dept., Second Floor.

UNDRESSED DOLLS.

Playmate, Kesner and **Handwerck** makes, as well as others of lesser note, all full jointed, with bisque heads; blonde, brunette, Tuscan and Auburn hair, some parted on the side; all with moving eyes, with eyelashes; at **$1.50 to $13.50.**
Our $1 Dolls are 24 inches high, have full jointed bodies, bisque heads, blonde or brunette hair, moving eyes with eyelashes, and stockings, and are not surpassed by any other doll at the price.
Kid Body Dolls, jointed, with bisque heads, flax hair, **25c to $6.**
With celluloid heads at **$1.00.**
Separate Kid Bodies, 50c to $3.
Separate Heads, brass, papier mache, bisque and celluloid **10c to $3.**
Heads for jointed bodies.
Wigs of human hair, flax, long or short curls, various shades, bangs and side parted effects, **25c to $2.50.**

GIRLS' TOYS.

Here are things for "playing house" that will tickle our industrious little friends, who will probably take more delight in playing at housekeeping than they will in the real housekeeping they will be called upon to do later on. Let them enjoy it while they may.
Dishes—Unbreakable (made of metal and enamel to resemble china), and china tea sets, ranging from **25c to $5.**
Unbreakable and China Dinner Sets, ranging from **25c to $2.**
Unbreakable Kitchen Utensils, from **25c to $1.00.**
Tin Kitchens, from **25c to $1.50.**
Unbreakable China Toilet Sets, from **25c to $1.**
Bath Tubs, from **25c to $1.**
Toy Casters, from **15c to 75c.**
Trunks and Toy Hampers, from **10c to $3.00.**
Toilet Tables, both in white and blue, **$3.50 to $7.**
Toy Furniture, in wood, brass and mission, from **25c to $2.**
Carpathian Tea Sets, from **75c to $2.50.**
Table Lunch Sets, separate knives and forks; champagne sets, with decanter, glasses and tray, **25c.**
Individual Furniture, including stoves, beds, furnace, ranges, lamps, writing desks, chairs, baby high chair, pictures, mirrors, aluminum carriages ranging in price from **25c to $1.50.**
Doll Houses, from **$1 to $30.**
Toy Stores, grocery and butcher shops, **25c to $2.**
Toy Carpet Sweepers, 15c to 75c.
Iron Stoves, complete with lids, shelf,

Central R R News Stands

You can get it at the C R R News Stands, both depots. Plainfield Daily Press and Elizabeth Journal, on sale at both stands, Philadelphia Morning, Evening and Sunday Papers. Largest assortment of Magazines and Weekly Papers in the city. Back numbers procured. Brooklyn Papers, English Publications. Daily and Sunday Papers delivered. Orders left at stand receive prompt attention. Open Sundays.

HENRY WIERENGA

Residence 'Phone 517-3

Furniture, Freight, Baggage, Express and Rigger.

PIANO MOVING A SPECIALTY

McCULLOUGH'S STEAM MILL,

21 Steiner place. North Plainfield, N. J.

R. H. McCULLOUGH, Prop.

Sash, Blinds, Doors, Mouldings, Scroll Sawing, Turning, etc.

Estimates cheerfully furnished.

L. Moraller & Son,

Watchmakers and Jewelers,

Watches, Clocks and Jewelry.

Fine Watch and Clock Repairing a Specialty.

219 Park Ave., Plainfield, N.J.

John Lo Presti's

495 Watchung Avenue,

Come and try our Home-made Ice Cream, delivered to any part of the city.

Fruit and Confectionery.

Cigars and Tobacco.

'Phone 440-J.

JOHN WINZENRIED'S

Storage Warehouse

816-818 WEST FRONT ST.

Separate Rooms—Clean and Dry.

Furniture removed with care.

Tel. 640-R. Residence 312 Lee place.

PLAINFIELD WINDOW CLEANING CO.

H. MERSTRICH, Prop.

Stores, Offices, Private Residences, New Buildings, Cleaned, Scrubbed and Oiled. Office, 145 East Front Street. Tel. 864-J.

KODAKS

Complete line of Photo Supplies

Printing and Developing

At Doane's 115 Park Ave.

FRANK NEIDIG'S

LINCOLN MEAT MARKET

Fine Meats, Vegetables, Oysters and Heinz's "57."

94 Somerset St.

Telephone—781.

EDUCATIONAL.

JOSEPH McINTYRE

[Director McIntyre Concerts]

Teacher of Singing and Piano

In PLAINFIELD MONDAYS and THURSDAYS

317 FRANKLIN PL. TEL. 513-J

New York Studio, Carnegie Hall

Personal Address—45 Convent Ave. (W. 130th St.) New York City 9 13 3mos

FIFTEENTH SEASON

MR. FREDERICK F. DAWES

Assistant Teacher with Mr. T. George Dodworth, 12 East 49th Street, New York

CLASSES FOR

Dancing and Polite Training

at SEMINARY HALL, PLAINFIELD, N. J. Commencing Tuesday, Oct. 11, 1910. 9 20 2m

KIVANTINOS & JELLING

Successors to Alex. Lusardi.

Foreign and Domestic Fruits, Choice Confectionery, Nuts, Cigars, etc.

211 W. Front St. Tel. 886-W

"We can't keep this up when the main body hits us!" Orde panted to Jim Denning. "We'll have to do more pile driver work."

He made a rapid excursion to the Boom camp, whence he returned with thirty or forty men.

"Here, boys," said he, "you can keep these logs moving in this channel for a couple of hours."

Orde now returned to the jam, where, on the pile driver, the tugs and the booms he set methodically to strengthening the defenses.

But shortly the water began to rise again, this time fairly by leaps. For the hundredth time the frail wooden defenses opposed to millions of pounds were tested to the very extreme of their endurance. The network of chains and cables tightened, drawing ever nearer the snapping point. Suddenly, almost without warning, the situation had become desperate.

He shook his fist against the menacing logs

And for the first time Orde completely lost his poise and became fluently profane. He shook his fist against the menacing logs; he apostrophied the river, the high water, the jam, the deserters, Newmark and his illness, ending in a general anathema against any and all streams, logs and floods.

"Well," said Tom North, "he's good and mad this time."

At the dredged channel Orde saw the rivermen standing idle, and, half blind with anger, he burst upon them. Then he stopped short and stared.

Square across the dredged channel and completely blocking it lay a single span of an iron bridge. Behind it the logs had, of course, piled up in a jam, which dammed back the water.

"Where in h— did that drop from?" cried Orde.

"Come down on top the jam," explained a riverman.

Orde, suddenly fallen into a cold rage, stared at the obstruction, both fists clinched at his side.

"That about settles it," said Welton.

"Settle!" cried Orde. "I should think not!"

Welton smiled quaintly.

"Don't you know when you're licked?"

"Licked, h—!" said Orde. "We've just begun to fight."

"What can you do?"

"I'll blow her up with powder."

"Ever try to to blow up iron?"

"There must be some way."

"Oh, there is," replied Welton, "of course—take her apart bolt by bolt and nut by nut."

"Send for the wrenches, then!" snapped Orde.

"But it would take days. It would be too late. It would do no good."

"Perhaps not," interrupted Orde, "but it will be doing something, anyway. Look here, Welton, are you game? If you'll get that bridge out in two days I'll hold the jam."

"You can't hold that jam two hours."

"That's my business. Will you send for lanterns and wrenches and keep this crew working?"

"I will," said Welton.

During the next two days the old scenes were all reilved, with back of them the weight of the struggle that had gone before. Pines belonging to divers and protesting owners were felled and sharpened. Even the inviolate government supply was commandeered.

Then all at once, as though a faucet had been turned off, the floods slackened.

"They've opened the channel," said Orde dully. His voice sounded to himself very far away. He felt himself moving in strange and distorted surroundings. He heard himself repeating to each of a number of wavering, gigantic figures the talismanic words that had accomplished the dissolution of the earth for himself, "They've opened the channel." At last he felt hard planks beneath his feet, and, shaking his head with an effort, he made out the pilothouse of the Sprite and a hollow eyed man leaning against it. "They've opened the channel, Marsh," he repeated. "I guess that'll be all." Then quite slowly he sank to the deck, sound asleep.

* * * * * * *

When Newmark left, in the early stages of the jam, he gave scant thought to the errand on which he had ostensibly departed. Whether or not Orde got a supply of piles was to him a matter of indifference. His hope, or, rather, preference, was that the jam should go out, but he saw clearly that Orde, blinded by the swift action of the struggle, was as yet unable to perceive. Even should the riverman succeed in stopping the jam the extraordinary expenses incidental to the defense and to the subsequent salvaging, untangling and sorting would more than eat up the profits of the drive. Orde would then be forced to ask for an extension of time on his notes.

On arriving in Monrovia he drove to his own house. To Mallock he issued orders.

"Go to the office and tell them I am ill," said he, "and then hunt up Mr. Heinzman. I want to see him immediately."

The German entered rather red and breathless, surprised to find Newmark at home.

(To be Continued).

Rev. Gabriel R. Maguire received three new members at the communion service at the Park Avenue Baptist church, yesterday morning.

A modern household should be conducted quite as systematically and economically as a business house.

A bank account is as indispensable to the one as the other if system and economy are to prevail.

We can give advice and suggestions.

THE PLAINFIELD TRUST COMPANY

3% interest paid on checking accounts of $500.00 or more.

Our Credit Helps You to Dress Well

Men

Come here and buy on Credit. You can buy more and better clothes—you can wear more stylish and becoming clothes. Just look over these Special Prices

Men's Fancy Mixture Suits
Men's Black or Blue Serges $15.00
Men's Top Coats, Fancy Mixtures in medium weights and Black Kerseys and Thibet

Women

Style and refinement is shown in every detail of the "up-to-the-minute" clothes we have to show you. The smartest models—new, exclusive, popular. You'll wonder, too, at these Special Prices

Dresses	$9.98 to $30.00
Suits	12.95 to 45.00
Long Coats	7.98 to 65.00
Furs and Muffs	4.98 to 50.00

We agree to give you perfect fit, lowest prices, easiest terms.

The People's Store

H. ADELBERG, Prop. 129 EAST FRONT ST.

EVERY MEMBER OF THE FAMILY

will be happy, if father buys a Piano for Christmas

What could be a more beautiful and useful present for the entire family? The home is the dearest spot on earth to us all, and music is one of the most refining influences in the home.

Our Great Christmas Stock of Pianos

is here, and it is the most beautiful stock which we have ever had in our ware-rooms. The little baby grands, the wonderful Player-Pianos, and those exquisite toned uprights. They are all here, in every wood, and design.

A Piano for Every Pocketbook

ranging PRICE from $190 up to $800.

In Our Exchange Department

we have a number of good used pianos from $75 and upwards.

Terms are the Lowest

and every instrument GUARANTEED.

HALLET & DAVIS PIANO CO.

The home of piano quality and right prices

170 EAST FRONT ST., Plainfield, N. J.

USE PRESS WANT ADS

BAD MAN AMMON GOES GUNNING FOR RELATIVES

Thomas Ammon, a borough resident, went on a little spree Saturday night. He got pretty well intoxicated and the more he drank the madder he got because his wife had dared to go to the home of her folks on upper Duer street to spend the evening. Finally he sallied up to the house with a shot gun and carried on awful peevish like. He said if his wife didn't come out he'd either plug the front door full of lead or plug himself, he wasn't sure which, and the family thought he meant what he said and telephoned the police. Marshal Kiernan responded, immediately putting a quietus on the bad man by taking away his weapon. The family said they could handle him after that and if the officer would please go away everything would turn out all right. The marshal complied, but had hardly reached headquarters when he was called back. He was prepared to arrest the disturber, but again the family demurrred and he left after giving Ammon a good scolding.

There was no further call after that and it is inferred that the family asserted itself.

"Duchess Of Suds."

Henrietta Crosman, in her new costume comedy, "The Duchess of Suds," with Effingham Pinto, of this city, in the supporting cast, will be the attraction at The Plainfield theatre, tonight, and the indications are that a capacity audience will witness the performance for the sale of seats has been unusually big. The play abounds with good wholesome comedy, the sort for which Miss Crosman is already famous, and her role in "The Duchess of Suds," it is said, is just suited for her, giving her exceptional opportunities.

"School Days at Blueberry Corners."

"School Days at Blueberry Corners," will be the title of an amusing entertainment to be held under the auspices of the Young Women's Mission Band, of Trinity Reformed church, Friday night, December 9, at 8:15 o'clock. The participants from the band will be assisted by Charles L. Lewis, who will be the "schoolmaster." The entertainment will be entirely different from the "Singing School" affair held some time ago. In addition there will be on sale, ice cream, aprons, handkerchiefs and neckwear.

Congress Convenes.

Washington, Dec. 5.—Brief sessions of the Senate and House of Representatives marked the opening of Congress at noon today. In both bodies committees were named to call on the President and inform him that Congress was again in session and ready to receive any message he had to send. Then adjournments were taken until tomorrow, when the President's message will be sent in.

Sobrieski Society Elects.

The John III Sobrieski Society held the annual business meeting yesterday(and elected the following officers: President, Joseph Manhattan; vice-president, Vincent Wisnieski; recording secretary, Stanley Stroke; financial secretary, John Henzel; treasurer, Walter Myzzie. The reports presented by the officers showed the society to be in good financial standing.

Chief Kiely Thanked.

Chief of Police Kiely received from the chief of the New Haven police this morning a letter thanking him for his part in securing the arrest of John L. Peppard, and announcing the fact that the forger was held in $2,000 bonds for trial. Peppard is wanted in several other cities and his picture is in the rogues' gallery at New Haven.

Mrs. Robert Scott Injured.

Mrs. Robert Scott, of Verdon street, carrying her sixteen months' old baby, Regina Scott, fell off a Somerset street car at the Watchung avenue stand, yesterday afternoon, spraining her ankle and injuring her back. The baby escaped injury.

Roth & Co.'s SPECIAL For Tuesday, Dec. 6

Loins of Jersey Pork, lb	14½c
Pork Chops, from Jersey Loins, lb	14½c
Fresh Pork Shoulder, lb	14½c
Hindquarters of Canada Lamb, lb	14½c
Lamb Chops, lb	16c
Brisket Corned Beef, lb	7½c
Oven Roast, tender and juicy, lb (5 to 7 lbs)	15c
Fresh Eggs, doz.	31c
Butter, lb	34c
Tomatoes, 3 for	25c
Corn, 3 for	25c

WOMAN OF DISTINCTION
The WELL DRESSED WOMAN
WOMAN OF EXTREMEFASHION

These are the kind of women we tailor for.

There's a Reason.

Ask Us Why.

S. Weintrob

Ladies' Tailor & Furrier

409 Watchung Ave.

—Use Press Want ads. They pay.

"School Days at Blueberry Corners"

Under the auspices of Young Women's Mission Band of Trinity Reformed Church, assisted by Mr. CHARLES L. LEWIS, in the lecture room,

Friday Evening

DECEMBER 9, AT 8:15.

TICKETS ..... 25c.

Ice Cream, Handkerchiefs, Aprons and Neckwear for sale. 12 5 5

PERFECTION PERSONIFIED

in our Famous Auto Tire Repairs

THE STANDARD TIRE VULCANIZING CO.

118 Madison Avenue
Exclusive Agents For
The Swinehart Auto Tire
and
Dorian Remountable Rims
Telephone 419

ARE YOUR SECURITIES AND PAPERS PROTECTED FROM FIRE AND THIEVES?

A Safe Deposit Box rented from us means absolute protection from fire and thieves for anything that may be lodged therein.

Boxes in our Round Door Manganese Steel Vault are available at a rental of from Five Dollars to One Hundred Dollars per year.

We invite an inspection of our modern appointments.

THE STATE TRUST COMPANY

FOUR PER CENT. INTEREST PAID IN OUR SPECIAL DEPARTMENT.

AMUSEMENTS. AMUSEMENTS.

Plainfield Theatre

TONIGHT

HENRIETTA CROSMAN

SUPPORTED BY

EFFINGHAM PINTO

AND A SUPERIOR COMPANY IN

"THE DUCHESS OF SUDS"

An Elaborate Production and a Cast of Unusual Excellence.

Orchestra Seats $1.50 & $1

Balcony 50c, 75c & $1

Seats ordered by telephone will be held until 7:50 p. m. only

$1,000 E.M.F. "30" SETS WORLD'S RECORDS

Defeats everything in its class

(Cars selling for 75 per cent. more)

At ATLANTA SPEEDWAY

12 miles in 11:05 10 miles in 9:12

AVERAGE SPEED 65 MILES PER HOUR

At Savannah Grand Prize Meet

Defeats every American competitor in Tiedman Trophy Contest

190 miles at average speed of 55 miles per hour

THIS WONDERFUL PERFORMANCE AGAIN PROVES THE

"E.---M.---F. 30"

the most remarkable Automobile value on the market, and the experience of 20,000 satisfied owners confirm this claim.

Quantity production determines the high quality and the low price

SEE THE CAR TODAY

A.C. Thompson Auto. Co.

413-421 Park Ave. Tel. 1510.

AUCTION SALE

Of personal property formerly belonging to WILLIAM H. ASPINWALL, ESQ., deceased.

To be sold at auction at his late residence,

No. 1026 West Seventh Street, Plainfield, N. J., on Friday, December 9, and Saturday, December 10, 1910,

beginning each day at 10 a. m. and proceeding continuously until 4 p. m.

Very rare and choicest collection of antique furniture and rugs, rare china, (Lowestoft, Copeland, Dresden, Sevres, early Japanese, early Chinese) antique cut and engraved glass, elaborately carved Italian four post canopy bedstead, early seventeenth century, and rare and curious art objects.

TERMS: CASH.

For catalogues, apply to P. H. LATOURETTE, auctioneer, 326 West Front Street, Plainfield, N. J. 12 3 7

TRY A PRESS WANT AD.

AMUSEMENTS.

Plainfield Theatre

Proctor & Sanderson, Mgrs.

Saturday, Dec. 10

Matinee and Night

Fiske O'Hara

The Celebrated Irish Comedian & Singer IN

"The Wearing of the Green"

A Romance of the Emerald Isle

PRICES Matinee, 25c, 50c, 75c Night, 25c, 50c, 75c, $1

SEATS NOW ON SALE

Juan ta Miller

Character Songs in Costume assisted by Mme. Kitty Berger, Harp-Zither Soloist.

High School Audit rium

Friday Ev'g, Dec. 9

8:30 o'clock.

Tickets for sale at Armstrong's and Miller's drug store, Dec. 3.

11 2 6

PROCTOR'S

VAUDEVILLE THEATRE.

THE BEST REFINED VAUDEVILLE.

ENTIRE CHANGE MONDAY AND THURSDAY.

TODAY'S PERFORMANCE.

Mack & Barron, "A Smashup in Chinatown;" Ascott & Eddie, The Salesman and the Girl; Temple & Huff, operatic comedians; Clayton & Lennie, The Chappie and the English Hick.

SUPERIOR STORAGE FACILITIES

for Silverware or Valuable Packages and Ample Accommodation for Large Boxes, Trunks, Chests and Cases may be found here with reasonable charges.

SAFE DEPOSIT BOXES ALSO

For persons planning a trip abroad we issue Travellers' Cheques

CITY NATIONAL BANK

McVEY'S HOME DINING ROOMS

117 North Avenue.

Board by Day or Week.

Meals to Order at all Hours.

Special Dinner Served from 12 to 2.

—Advertise in The Daily Press.

DECEMBER SIXTH.

1620—A party of pilgrims explored Plymouth bay in search of a place for the first white settlement in New England.

THE DAILY PRESS.

THE WEATHER.

Snow in interior; rain or snow on coast and colder tonight; Wednesday unsettled, northeast winds shifting to northwest. Max. 33; min.18.

Established May 10, 1887. PLAINFIELD, NEW JERSEY, TUESDAY, DECEMBER 6, 1910. Two Cents a Copy—$5 a Year.

NUMBERS FOR HOUSES

Ordinance Passed Last Night on Third Reading May be Amended.

MANY PETITIONS RECEIVED.

Objections Made at Common Council Hearing on Kensington Avenue Extension Plans and Action is Deferred.

During a period of suspension of regular business at the December meeting of the Common Council, last night, a public hearing was granted on the proposed ordinance to extend Kensington avenue, the necessary affadavits having been filed. E. B. Sovereign, who owns considerable property on Park avenue and Randolph road, objected to the improvement as proposed, claiming that it would be detrimental to his property interests. He said that he did not want to stop "the wheels of progress," but would like to see some changes made in the plans to improve this thoroughfare. It was decided to lay the matter over to December 19.

In connection with the ordinance providing for the numbering of residences throughout the city, which was adopted on third reading, a communication was received from A. E. Hoagland, in which he suggested that the council compel residents to place their house numbers on the top riser of the porch where they can be seen plainly. It was a question, however, in the minds of the members whether they would have the right to designate the place for numbers, yet some were of the opinion that if the city could compel residents to number their houses they could specify the point where the numbers are to be placed. It was finally decided to let the matter of placing the numbers go over to the first of the year and amend the ordinance, if desired.

Residents of Monroe avenue petitioned for lights on that thoroughfare, claiming that that section is particularly dark, and now that a colony of Italians is located in the neighborhood, more light is desired. The matter was referred, and later the motion that the petition be granted was withdrawn for the reason that Monroe avenue is not an accepted street and it was thought unwise to place lights there until it has been accepted.

A petition from F. E. Mygatt for lights on Spooner avenue, between Seventh and Eighth streets, was referred, as was also a communication from the Union County Board of Taxation, referreing a number of petitions. The Public Service Corporation informed the council that it has erected several new lights as ordered.

Extension of time to July 15, 1911, was granted to John McNab, and an extension of time to May 30, 1911, was granted to Mobus & Burke, to complete some macadamizing work now under contract. A letter was received from the secretary of state instructing the city clerk to send him the voting machines in this city.

Permission was granted to Jacob Sachar to remove a small dwelling from Fourth and Church stretes to 240 East Fourth street, a distance of 200 feet, Mr. Sachar agreeing to protect the city from all damages. Building Inspector T. O. Doane reported the granting of sixteen permits during the past month.

Overseer of the Poor A. D. Ayers reported outside expenses of $192.21 and alms house expenses of $183.61, for the past month. Horace Adams, clerk of the District court, reported receipts of $189.08 for the past month, the expenditures being $167.10. These reports were filed.

Mr. Buxton offered several resolutions, which were adopted. One providing for meeting a $5,000 street improvement bond, which is done as the taxes are received. Another provided for the division of several amounts aggregating $22,441.13 the same to be charged to the contingent fund. Still another resolution provided for the payment of $130,572.22 to the county collector to cover Plainfield's share of the State, county and school tax. Another resolution called for an appropriation of $381.43 to be credited to the fire fund and charged to the congingent fund, the rate fixed for the coming year being not quite sufficient to meet the full quota allowed the fire department.

Mr. Holt reported back a petition referring to the keeping of chickens in the city excepting that it was a matter for the consideration of the Board of Health. Another petition asking for the appointment of a sealer of weights and measures was also reported back, Mr. Holt stating that he understood the Legislature would enact a law this winter which will probably cover the point in question.

—Use Daily Press want ads. They bring results.

TEACHES THEM ENGLISH

Miss Zoe Bateman Instructs Foreigners at Lincoln School.

HAS GRATIFYING RESULTS.

Class Outgrows Room at Y. M. C. A. —Education Board Furnishes One—Many Pupils Attend.

When the Board of Education gave its official sanction last night to the use of a room in the Lincoln school by the Young Men's Christian Association there was revealed a phase of the movement for better education which has not been publicly announced and which has been going on for over a year with a large measure of success.

Under the tutelage of Miss Zoe Bateman, of this city, classes in English for Italians, Poles, Hungarians, Danes, Germans and Greeks have been conducted and with gratifying results all along the line. Miss Bateman has given three evenings each week during the school season to the work began a year or more ago in the Y. M. C. A. building, but as the teaching these foreigners. As the work grew the room became overcrowded and it was necessary to seek other quarters. Herbert E. Parker, general secretary of the association sought and obtained permission for the use of the school room and for more than a month the room in the Lincoln school has been in use for the purpose.

Miss Bateman has the assistance of Pastor Baretty, of the Italian Mission as well as Albert Coletta, who is something of an English scholar, and whose work is of great value to Miss Bateman. Just at present Mr. Coletta is unable to be with the class, but will return to the work just as soon as his business permits.

The average attendance at these classes has been about twenty and as high as seventy have been enrolled at one time. The scheme had but a small beginning, but when the foreigners heard of the opportunity placed at their disposal to learn the language many took advantage of it and today are so far advanced that they can speak readily.

Miss Bateman said this morning that is was a revelation to her to see with what ease the foreigners remember what they are taught. Instances of where students would attend one or two meetings and then remain away for a time, were mentioned as proving the assertion that their memories are good, for when they would return after a week or two they were able to repeat understandingly what they had learned and appeared eagar to learn more.

PUBLIC SCHOOL PUPILS' TEETH IMPROVING

The Board of Education met last night in the usual place and transacted the usual routine business, all the members being present excepting Dr. Hedges. The Tax Collector reported having received during the month of November school funds to the amount of $4,513.72 and the custodian of school funds reported a balance on hand to November 30 of $21,534.54.

Reports were received from both medical and dental inspectors which showed that during the month 1,012 pupils had been examined by the doctors and 941 by the dental inspectors. The latter reported that conditions among the pupils had improved greatly since last spring when the first examinations were made. The pupils are giving more attention to their teeth and are improving in health in consequence. The board gave its sanction to the use of a class room in the Lincoln school which is being used three evenings a week as place of instruction in English for foreign residents, the story of which will be found in another column.

Christmas Sale Tonight.

The Christmas sale and Japanese tea will be held in the parish house of the Church of the Heavenly Rest, this evening. Preparations have been made for an enjoyable time and there will be many features.

Gun Club Meeting.

A preliminary meeting of the organization of the proposed North Plainfield Gun Club will be held at Boice's hotel tonight. All trap shooters and gunners interested are invited to attend.

Engagement Announced.

Mrs. G. Elston Lowrie, of Dunellen, announces the engagement of her daughter, Susan Louise, to Charles H. Bishop, Jr., of Brooklyn.

—Try a Daily Press want ad.

DEMOCRACY AND WOMEN

Miss Jordan, of Smith's Faculty, Says Ballot Would Lessen Women's Power.

OPPOSES EQUAL SUFFRAGE.

"Relation of Women to Ecomonics" Subject of Instructive Address Heard by Monday Afternoon Club.

In spite of yesterday's storm, a large audience gathered in the Hartridge School auditorium to listen to the lecture before the Monday Afternoon Club on "Democracy and Women," by Miss Mary A. Jordan, professor of English literature, Smith College. The lecture was the last in the course selected for club study on "The Relation of Women to Economics" and was against woman suffrage.

Miss Jordan said democracy at its worst was chaos come again; democracy at its best was the Kingdom of God come on the earth. In real democracy, she said, there was very high spiritual aristocracy that believed in the liberty, equality and fraternity of souls. Some people, she added, walk in spiritual slums though they live in high places. She considered democracy in five aspects, social, political, industrial, intellectual and religious. One practical misconception, she said, was the confounding of government with legislation. Government, she affirmed, was both better and worse than legislation.

She paid a very high tribute to the pioneers in the cause of Woman Suffrage, Anna Dickinson, Miss Mitchell, Julia Ward Howe and Susan B. Anthony, who worked so valiantly for education and intellectual progress and who gained their points without woman suffrage. Miss Jordan did not believe that the problems of democracy would be solved by giving the ballot to women. In practice, it would be the multiplication by two of time, expense and social energy. Economical problems, she said, are beyond legislation. The ballot to woman, she believed, would give her less influence than she now wields, when, without belonging to any organization or party, she can use her influence independently for any good end she may wish to promote.

An interesting discussion followed the lecture when Miss Jordan replied to the questions propounded by the audience.

BAPTIST MINISTERS CONVENE AT PARMLY MEMORIAL CHURCH

Rev. J. W. Musson, secretary, attended the semi-annual meeting of the Baptist Ministers' Association at the Parmly Memorial Baptist church, Jersey City, yesterday. Rev. Dr. J. A. Chambliss, who is ill, and Rev. Gabriel R. Maguire, who was away were unable to be present. Aside from the routine business, the feature was the presentation of a paper by Rev. Arthur S. Cole, the new pastor of the Rahway Baptist church, on the topic, "Christ's Use of the Old Testament."

An informal discussion followed the reading of the paper, there being a friendly difference of opinion expressed by the ministers. At noon luncheon was served by the women of the Parmly Memorial church. A short session was held in the afternoon. The officers of the association will be elected in April.

Funeral of Mrs. David Townsend.

The funeral service of Mrs. David Townsend was held at the home of her daughter, Mrs. W. B. R. Mason, at Bound Brook, yesterday afternoon. Rev. Dr. Thomas J. Villiers, pastor of the Peddie Memorail Baptist church, Newark, of which Mrs. Townsend was a member, conducted the service. There was a large attendance of relatives and friends, and the floral tributes were numerous and beautiful. The pall bearers relatives of Mrs. Townsend, were J. C. Manning, Clifford D. Manning, Charles Rocap, Walter Manning, Howard Manning and Howard Randolph, all of Plainfield.

Plainfield Clericus Meets.

Rev. C. H. Mallery, rector of the Church of the Heavenly Rest, attended the meeting of the Plainfield Clericus held in the parish house of Grace church, Elizabethport, yesterday afternoon. Rev. H. H. Gifford, the rector, entertained the members. The topic for discussion was "The Church and the Sunday School."

Parent-Teacher Meeting.

The Franklin-Stillman-Whittier-Parent-Teacher Association meeting announced for tonight has been postponed on account of the snow storm. Rev. Franklin K. Mathiews will make his scheduled address at a date to be decided upon later.

TWO MORE REGULARS ADDED TO THE FORCE

Thomas O'Gorman, who has been patrol wagon driver at police headquarters for several years, acting as a special, and Fred Bader, who six months ago, was named a special policeman, were appointed as regular policemen by Mayor Charles J. Fisk, at the December meeting of the Common Council, last night, and the appointments were confirmed.

Mr. O'Gorman has been a member of the police department for the past fifteen years, but has always been a special. His appointment and confirmation as a regular policeman places him under the protection of the tenure of office act. The other appointee formerly was a trolley conductor. Before coming to Plainfield he resided in New Brunswick.

LOST OR STRAYED: A GARBAGE REPORT

The question of providing a municipal system for the collection of garbage and ashes, which is being agitated to a considerable extent at present, was introduced at the December meeting of the Common Council last night by George S. Clay. He rose to a point of information, inquiring what had become of the report which was forthcoming from the committee on streets. The query naturally brought a smile to the faces of the members, but William L. Gloak relieved the situation by replying that "it is still under consideration and the committee reports progress."

This bit of ancient history recalled to Mr. Montgomery's mind that several months ago it was proposed to introduce a safe and sane fireworks ordinance, and he was led to inquire what had become of it. Mr. Holt stated in reply that he thought the matter had been left open with the understanding that Mr. Montgomery was to draft an ordinance that would prove satisfactory to himself. This ended the little "jolly" which proved a happy diversion for some of the members.

FIRST SNOW STORM; TO BE MUCH COLDER

The first real snow storm of the season which started yesterday promises to become a blizzard such as Professor Devoe, of Hackensack, predicted for Thanksgiving Day. How Prophet Devoe ever had the storm sidetracked for so long is a mystery which he will no doubt try to explain later. He was not at home this morning when the Daily Press called him up to inquire into the details of the delay.

There was but little inconvenience experienced by travelers this morning. The Central's trains were on time and the only interruption to the trolley schedule was a derailment at Westfield which caused a delay of about thirty minutes on the main line. Superintendent Luhr had snow sweeping gangs and the big sweepers out clearing the tracks from 3 o'clock this morning and the men are being kept busy as long as the snow flies maintaining a good schedule.

This storm is general throughout the Eastern States and while the official forecaster predicts an abatement in the snowfall by tonight he is equally confident that with the clearing weather which will follow the theremometer will drop several degrees and earlaps and furs will be strictly en regle.

Farrell—Mulligan.

A belated marriage notice came to hand this morning, but it is none the less interesting for that. William Farrell, of New Town, was married on November 23 to Margaret Mulligan, of this city, by Rev. B. M. Bogan, pastor of St. Mary's church, at the rectory. The bridal couple was accompanied by Edward J. Connelly and Miss Ann Whalen who were witnesses of the ceremony. After a wedding breakfast at the home of the bride's parents Mr. and Mrs. Farrell left for New Haven, Conn., where the groom has prepared a home. They are living at 22 Dickerman street, New Haven.

Engagement Announced.

Mrs. Mary McLaughlin, of New Brunswick, has announced the engagement of her daughter, Miss Jennie McLaughlin, to Harvey J. Moynihan, of Bound Brook. The wedding will take place in the Spring. Both young people are well known in this city.

—Neuman Bros. make a specialty of the finest tea and coffee, the kind that has a rich aroma and the quality is always uniform.

FALL RESULTS IN DEATH

Frank Hale Succumbs to Heart Failure After Slight Mishap in Street.

FELL INTO AN OPENING.

Was Unconscious When Discovered by Fellow-boarder—Leaves Relatives in New England.

Frank Hale, the well-known contracting carpenter, died suddenly at his boarding place on Grove street, late last night, following an attack of heart failure, brought on it is believed, by falling into an opening near the curb near the north-west end of the Grove street bridge over Greenbrook. He was discovered in this place in an unconscious condition by John McCready, a fellow boarder, shortly before 11 o'clock. He was carried to his room in the apartments of Mrs. Emma Johnson, at No. 5 Grove street, and Dr. Gesswein was summoned. The man was dead when the physician arrived. He declared heart failure to have been the direct cause.

Hale had been about as usual yesterday, to all appearances being in the best of health. He spent the evening at Proctor's theatre and started for home around 10 o'clock. It is presumed that he fell into the opening at the end of the bridge as he was taking a short cut across the street. It is possible that he slipped on the snow-covered ground and received a severe jar in the fall. He was in a recumbent position when found, his head upright near the walk.

Hale was forty-six years old and came to Plainfield from Connecticut, about twenty years ago. He was employed at different times by local builders and more recently took contracts himself. He was at work yesterday on two houses which he has been erecting for Mrs. Johnson, with whom he boarded, on Netherwood avenue.

Hale had no relatives here but leaves a number in New England. A son is a student at Yale and a daughter lives with a brother who is a physician in Providence, R. I. He is also survived by his father who is a physician at New Bedford, Mass. The borough police are making efforts to get in communication with them and no arrangements for the funeral will be made until this is done.

WOODROW WILSON SEES HUDSON ASSEMBLYMEN

The coming election by the Legislature of a successor to United States Senator John Kean was the subject of a conference yesterday between Governor-elect Woodrow Wilson and eleven Representatives of Hudson county in the Legislature. Dr. Wilson last night was reticent about his own position in the matter and what actually passed at the conference. He did say, however, that the law makers had called at his request to discuss the Senatorship.

"What was the political result of the conference?" he was asked.

"There was none, and it was not the purpose of the meeting to arrive at a result," he replied. Dr. Wilson would not give any intimation as to whether he was in favor of or against any one man for the Senatorship or to mention names of the thirteen men who are to represent Hudson in the 1911 Legislature. All but two who were unavoidably detained were present.

NATION'S POPULATION TO BE KNOWN DEC. 10

The result of the thirteenth census will go down the columns of history Saturday, December 10, when Director Durand will announce the total population of the United States.

The dircetor annuonces that the final figures are near completion and that the announcement will be made upon the verification of the results. A statement also will be made regarding the announcement.

A Free Lecture.

Earl Barnes, a noted educational lecturer, will address the teachers of the city and borough in the auditorium of the Plainfield High School tomorrow afternoon at 3:30 o'clock. His subject will be "Impending Changes in Our Educational Ideals and Practices." The public generally will find it an interesting lecture and are cordially invited to attend.

Plainfield Ministers to Meet.

The Plainfield Ministers' Association will meet Thursday afternoon at the home of Rev. C. L. Goodrich, of West Seventh street. No program has been announced for the occasion, the meeting being an informal one.

CORPORATION'S COUNSEL

Effort to Amend Ordinance Has Met a Decided Set-back.

REFERRED TO COMMITTEE.

Mix-up Over Measure Which Conflicts with State Law, Takes Up Common Council's Time.

The question of repealing the ordinance which provides for the appointment of a corporation counsel, which came up at a previous meeting of the Common Council, the amendment to the ordinance being passed on the first reading, was again brought up last night at the December meeting of that body, by Councilman F. L. Holt, chairman of the laws and ordinances committee.

After a lengthy discussion, during which a further amendment was made to the original ordinance, it was voted to refer the whole matter to the laws and ordinances committee with instructions that a report be made at the adjourned meeting to be held Monday night, December 19.

When the matter was introduced by Mr. Holt, he explained that in addition to the ordinance providing for the appointment of a coropration counsel, there was a State law which, contains among other provisions that the term shall be three years, while the ordinance provides for one year appointment. Beginning with January 1, 1905, the term was made three years. It is now a question whether the State act applies to Plainfield, and he suggested that the ordinance be put back on second reading and defeated for the purpose of allowing further investigation.

Mr. Holt said that Mayor Fisk was of the opinion that the State act applies to Plainfield, although no one could recall that Mr. Marsh had ever given an opinion on the matter. His view is not shared by local lawyers. It seems that according to the city charter the Mayor would appoint, while under the State act the Common Council would have sole power.

At the request of Mr. Montgomery, the city clerk read the State act referred to for the general information. Mr. Mygatt desired to amend the title of the ordinance proposed so that it would read "counsel to the corporation," instead of "city attorney," and still further that the appointee be a resident of the city at the time of his appointment. Later on, after the ordinance was killed, Mr. Mygatt offered an amendment, drawn in the meantime, eliminating the provision that a man must have practiced law in the city one year to be entitled to appointment, substituting that he "be a resident of the city." After all the discussion on the subject, it was decided to refer the whole matter to the laws and ordinances committee with a view to having the members ascertain just what procedure would be legal.

MORE APPROPRIATIONS FOR WATER INVESTIGATION

The Common Council at its December meeting, last night, ordered 250 additional copies of the special water report prepared by James Fuertes, the expert engineer, at an expense not to exceed $162.50. This action was taken in accordance with a resolution offered by Councilman Mygatt, chairman of the special water committee. In this connection, another resolution offered by Mr. Mygatt and adopted, provided for an appropriation of $300 to conduct a further investigation into the water problem.

It is the desire of the committee to obtain some additional data and information to complete the already full report of Mr. Fuertes and $300 will be required for the purpose. Copies of the water report, which have just been printed were distributed among the members of the council last night.

On Christmas Shop Committee.

Mrs. Pierre Mali, of New York, whose summer home is on East Front street, is a member of the committee in charge of the Christmas shop for the benefit of the Stony Wold Sanitarium in the Adirondacks, which will be held on Tuesday, December 13, from 11 a. m. to 11 p. m., in the Hotel Manhattan, New York.

Daughters of the Cross Will Give Tea

Invitations have been sent out by the Daughters of the Cross for a tea and sale, to be given Friday, December 9, from three uniti six o'clock at the residence of Mrs. Samuel St. John McCutchen, 84 Myrtle avenue. There will be a sale of useful and fancy articles, cake and candy with 25 cents received at the door.

—Advertise in The Daily Press.

WOMEN ROBBED OF VOTE

Equal Suffragist Tells Democrats Fair Sex Was Deprived of Ballot.

FAVOR EQUAL PRIVILEGE.

Mrs. Riley and Miss Bateman Address Political Club, the Occasion Being First of Its Kind in State.

That the women of New Jersey have been punished for one hundred and three years for an offense they never committed was one of the interesting facts brought home to the Plainfield Democratic Club last night at a meeting addressed by Mrs. Champlin L. Riley, president of the Equal Suffrage League, and Miss Zoe Russell Bateman, of the same organization.

It was an unsual and interesting meeting in many ways. For one thing it was the first occasion in this State, and probably in the United States at which a community organization of one of the great voting parties formally invited representatives from the great non-voting party to state their reasons for demanding the ballot.

When the women had finished their addresses Leroy J. Ellis, president of the Democratic Club, said that he was "almost converted." Then he admitted that he seemed to be the only member who was not entirely converted as no man present ventured to answer Mrs. Riley or Miss Bateman. He further admitted that if the women really wanted the ballot they should have it, but suggested that they should right the wrongs complained of without waiting for the suffrage. He did not explain how.

In response to a suggestion from Champlain L. Riley, husband of the Suffrage League's president, that the Democratic Club and all similar organizations throughout the State should take a vote on the suffrage question and declare itself squarely, one way or the other on the issue, Mr. Ellis replied that the Democratic party was too busy with its old unsettled questions to take up new ones.

To go back to the unjust punishment of New Jersey women for more than a century, Miss Bateman recalled the fact that the Continental Congress of 1776 dodged the woman suffrage question by leaving it to each State to decide for itself.

"And to the lasting glory of New Jersey," continued Miss Bateman, "this State gave the ballot to her women. They had it until 1807. In that year there was a great election fraud scandal incidental to the vote in the location of State buildings. Many persons voted early and often. Minors and foreigners, who had no rights of the polls at all, voted without hindrance. There was nothing to show that the women were guilty of these frauds. At least they alone were not guilty. But in November of that year the Legislature, without sanction of the people, as required by law amended the constitution so as to deprive the women of the suffrage."

Miss Bateman also enumerated many of the other handicaps placed upon women in this and other States because of laws that deprive them of an equal voice in the affairs of their own property and their own children.

She named the women who had fought for the cause for many years and paid a tribute to the memory of Julia Ward Howe, whose daughter, Mrs. Florence Howe Hall, sat on the platform with President Ellis and the speakers.

Miss Bateman closed with an appeal to the members of the Democratic Club, to be real Democrats by working for a government of, for and by all the people in place of a government of, for and by a part of the people.

After congratulating the Democratic Club on the succes of its party at the recent election, Mrs. Riley said in part:

"Last spring, in Washington, a petition was presented to Congress to enfranchise the women of the United States. It was signed by over 400,000 men and women. The numbers seem to me less significant than the character of the signers.

"Among those who signed were sixteen governors of States, a number of mayors of cities, many State county and city officials. Among the signatures were many of the best known instructors and writers upon political economy and many signatures of presidents of colleges and universities. It included names of many judges of supreme courts. There was a special writer's petition led by the name of Wm. Dean Howells, and (promising well for the propaganda of our cause) there were many publishers and editors who signed.

"We come now to the question,

(Continued on page 8.)

A. E. Force & Co.
"THE WHITE STORE"
THE STORE THAT SAVES YOU MONEY.
WE GIVE "S.&H." GREEN TRADING STAMPS.
Premium Parlor on 3rd Floor

Another Message Full of Thoughtful Suggestions!

IT WILL PAY YOU to shop at the "White Store," because the stocks are the largest, the assortment the most complete and the prices the lowest.

SPECIAL EXHIBIT of Holiday Novelties, Pictures, "Burnt Wood" and Dolls.

EXTRA SALESPEOPLE have been added to our regular force so that you can be waited upon intelligently and quickly.

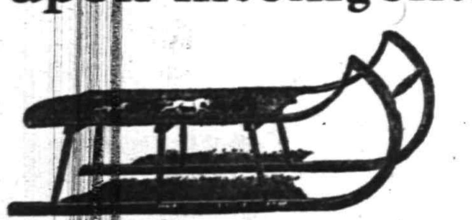

AND

Shop Early.

Christmas Goods
Now On Exhibition at the
Lenox Stationery Store
102 Madison Avenue.
BABCOCK BLDG.

NEW LIABILITY LAW BEING PREPARED

To discuss the proposed employers' liability and workmen's compensation act, about 150 labor men from all sections of the State met at Michel's Hall, at 66 South Orange avenue, Newark, Sunday. The draft of the measure as prepared by a special committee of the State Federation of Labor was submitted to them and after about three hours' consideration it was decided to engage the services of a lawyer, who will whip the bill into shape for presentation to the Legislature.

In a general way, the bill as submitted to the labor men met with their approval, and only as a matter of precaution it was decided to have it returned to the committee with instructions to hire a lawyer so that the constitutionality of the bill could not be questioned. Sections of the proposed bill which had to do with the liability of the employer were satisfactory and provoked applause for the committee's handling of this part of the subject.

The measure provides that employers, their agents or servants, shall not, in case of accident or injury, be permitted to defend themselves with the contention that such death or injury resulted from negligence of a fellow-servant or that the employe had assumed the risk of such injury or death. It is further provided that employers be prevented from setting up as a defense any rule or contract as exempting them from liability.

The meeting of the labor men was followed by a special session of the committee having the proposed legislature in hand. The members of the committee are Cornelius Ford, John H. McLean, James Matthews, Samuel McGuire, Roswell Aimes, William Brennan, Joseph C. Oswald and Leonard Stalk.

The interest manifested by the various unionists as the bill was taken up section by section led to many discussions over technicalities in the bill. In voting that the draft should first have the approval of the best legal talent obtainable, the delegates agreed that the committee continue its efforts. It was also decided to send out an appeal to the various labor organizations in the State asking for financial aid in the matter.

YOUR DULL Headaches

Probably come from overstrained eye sight. Nine-tenths of the head aches are the direct result of eye trouble. Bring those troubles to us and let us prescribe for you.

All work guaranteed.

FREE EXAMINATION BY
Stiles & Co.
PHILADELPHIA EYE SPECIALISTS
at 107 East Front Street, Every Thursday
Hours 11:15 a. m. to 5 p. m.

THE DAILY PRESS may be obtained from the following Newsdealers and Agents. 10c a week.

CITY

Wagner & Moorhouse, The City Market	125 North Ave.
E. H. Clevely	137 North Ave.
Timbo & Co.	216 Watchung Ave.
W. C. Burns	212 Watchung Ave.
Jos. Moledesky	247 West Front St.
Mrs. M. Jenson	657 West Fourth St.
Union News Co.	R. R. Station
J. C. Field, Jr.	111 Park Ave.
E. A. Laing	149 W. Front St.
A. D. Mailison	Fourth and Liberty Sts.
M. Estil	111 Park Ave.
Debele & Stahl	113 Somerset St.
W. H. Olmstead	331 Watchung Ave.
T. A. Garthwaite	Cor. 4th & Watchung
J. Mottley	Cor. F. 3rd & Richmond Sts.

SUBURBAN

Dunellen	A. Peters
New Market	Coriell
Bound Brook	Union News Co.
Somerville	Jacob Genert
Westfield	C. F. Wittke, A. E. Snyder
Westfield	L. Glasser
Scotch Plains	Frank Anson
South Plainfield	Hamilton
Fanwood	Frank Anson
Netherwood	W. H. Olmstead

AMONG OUR NEIGHBORS

DUNELLEN AND VICINITY.

The Dunellen Common Council held its regular monthly meeting last night, but little outside of routine business was transacted. The question of putting Bonnegut brook in a more sanitary condition was discussed and steps will be taken to eliminate a drain at the Hall Press Works. The salary of Marshal Benson was held up pending the settlement of a small matter.

Rockview Council, Daughters of Liberty, had a gala time, last night, on the occasion of a class initiation. Fourteen candidates received the degree, the work being done by the initiatory team of Old Glory Council, of Plainfield. Following the ceremonies, a social hour was enjoyed. The attendants numbered visiting delegates from New Market, Bound Brook and other places.

The Public Service Corporation was on the job early last night to handle the snowfall. The plows were sent through the borough at 5:30 and were kept on the go at regular intervals. The regular schedule was upset but very little this morning.

The first rehearsal of the cantata to be given in connection with the First Presbyterian church Sunday-school Christmas exercises, was held last night. Mrs. J. Newton Apgar has charge of the arrangements.

Mrs. Robert Roskell, of Washington avenue, has been entertaining her mother and sister from New Brunswick.

The Dunellen Board of Education will hold its regular monthly meeting tonight.

Arthur Swinton, of Somerville, was in the borough on business yesterday.

W. G. Holton Council, Jr. O. U. A. M., will hold its regular meeting tonight.

PLAINS AND FANWOOD.

Warren McCauley had an argument early Sunday morning with Marshal George Rabig. When the case was called before Judge Clark, yesterday morning, the court decided that $10 and cost would settle the argument. The fine was paid.

Mr. and Mrs. Burnett Brodzak, who were recently married, began housekeeping last week in their new home on Union avenue. Saturday evening they entertained a number of their friends and relatives at dinner in honor of the event.

The cold weather of the past few days has made good skating on the small ponds about here. The young people have taken advantage of it and many were out yesterday enjoying the sport.

The Bachelors' Club are looking forward to a large crowd at the club's monthly dance, which will be held tonight in the hall. As usual Suhr's orchestra will furnish the music.

Mrs. M. A. Corrona, of Stanbury avenue, has returned from a visit with relatives in New York.

Mrs. Thomas M. Paff, of Westfield avenue, has been entertaining friends from out of town.

SOMERVILLE.

The annual meeting of St. John's church for the election of wardens and vestrymen resulted in the following selections: Senior Warden, Alexander G. Anderson; junior wardens, Francis S. Vanderveer; William A. Bomfort, William H. Taylor, G. A. Thomas, John Ringleman, John B. Osbourn, William Smalley; delegates to the annual convention, Milton La-Osbourn, ilWliam Smalley; delegates to the anual convention, Milton Labaw, Francis W. Vanderveer and William Nolan alternates.

Mrs. Philip Speer and daughter, Miss Emily, of Yonkers, are spending a week with Mrs. Speer's parents, Mr. and Mrs. Joseph Cain, on Wall street.

The Women's Auxiliary of the Somerset Hospital will hold a meeting this afternoon at the engine-house on Maple street.

Mr. and Mrs. John Durling, of Harlingen, are spending two weeks with their daughter, Mrs. John Servis, at Trenton.

Preparations are being made to start work on the new mansion, which is to be built by John B. Duke, on March 1.

The History Club was entertained yesterday afternoon by Mrs. John Osbourn, at her home on Middaugh street.

Mrs. Clara and Bessie Freeman, of Asbury Park, are visiting Mr. and Mrs. Lewis F. Williamson, at Rocky Hill.

Mrs. Rebecca Higgins, of Somerville, is visiting her niece, Mrs. Lewis Tingley, at Frankfort.

Mrs. Rose McCarron, of Anderson street, is visiting her sister in New York.

Miss Emma Young is the guest of relatives in Newark.

The Women's Relief Corps will meet Friday night and enjoy a program of special interest.

—Use Press Want ads. They pay.

HAHNE & Co.
IMPORTERS · NEWARK'S STORE BEAUTIFUL · RETAILERS
BROAD, NEW AND HALSEY STREETS
The Most Industrious Store in Newark---The City of Industry

500 Girls' Beautiful Dresses at 5.98
THIS IS HALF AND LESS THAN HALF.
THE RESULT OF A PURCHASE FROM ONE OF OUR FINEST IMPORTING HOUSES. COMING LIKE A CHRISTMAS GIFT FROM US TO OUR FRIENDS.

Every mother of a girl, be she one of 6 or 14, or any age between, within reach of this establishment, will be interested in this the most remarkable offering of girls' dresses this or any other Newark house has even made.

We bought these 500 dresses from one of the best importing houses in New York, who, in their eagerness to clear the decks for Spring action, came to us to relieve them of some of their surplus dresses. These people handle only the most novel creations of the best makers of children's garments. There is nothing emanating from their shop that is not full of character and originality. The pretty little styles we illustrate gives you an idea of the beauty of the styles and the variety of treatment embraced in this wonderful lot of dresses.

There are dresses for girls of from 6 to 14 years, made of a combination of **Silk and French Serge, Broadcloth, Challie, Serge, Chiffon Panama, Shepherd Checks, Diagonals, Voiles, Chiffon Taffetas**—all rich imported materials.

Some of the dresses have messaline and chiffon taffeta bodices in Persian, plaid and novelty effects, with or without deep sailor collars, high or low neck, long or short sleeves; skirts full kilted; some in jumper effects; they are variously trimmed with satin, velvet, Persian borders, leather belts, heavy satin belts, satin side sashes with fringe, gilt or covered buttons.

There is an immense variety of styles to choose from. They are dresses that were made to retail at from $10 to $19.98 (some are really higher, but we prefer not to quote them because they are in the minority), and tomorrow, beginning at 9 o'clock, we are going to give you your choice of these dresses at the astonishing price of $5.98

No mail, 'phone or C. O. D. orders will be recognized.

Another 100 Handsome Dresses for Small Women and Misses
20.00 to 30.00 Value for Only 9.98

In conjunction with the sale of girls' dresses told of above we are going to sell this lot of about 100 **Women's and Misses' Dresses.**

They are made of **Broadcloth, Chiffon Panama, Tailors' Panamas, Persian Taffetas, Novelty Messalines, Shepherd Checks**; some also of **Corduroy and Velvet.** The styles embrace deep Gibson tucked bodices, fine lace yokes, collars; half or entire waists of messaline, chiffon taffetas, plaids, novelty stripes and Persians; long, three-quarter and kimono sleeves round or square yokes; skirts are circular gored or novelty plaited, with or without deep hem, fold and strappings of messaline and self materials; trimmings are pretty pipings, combinations, side ruffs and fancy buttons.

These dresses were made to retail at $20 to $30; you may choose from the lot, while it lasts, Wednesday, at the ridiculous price of $9.98

ROOM-MAKING SALE
Trimmed and Untrimmed Hats

We must have every foot of space we can get for the proper display of holiday goods so the millinery must give way for the time being. Trimmed and Untrimmed Hats, Fancy Feathers, are to be sold at ridiculously little prices to move them out lively.

$1 to $1.25 Untrimmed Hats	19c	$8.25 to $10.50 Trimmed Hats	$4.45
$2 to $2.50 Untrimmed Hats	45c	$11 to $13.50 Trimmed Hats	$5.95
$2.75 to $3.75 Untrimmed Hats	73c	$14 to $20 Trimmed Hats	$7.45
$4 to $7.50 Untrimmed Hats	$1.45	39c Fancy Feathers for	9c
$4.75 to $6 Trimmed Hats	$1.95	69c Fancy Feathers for	19c
$6.25 to $8 Trimmed Hats	$2.95.	$1.25 Fancy Feathers for	39c

Howard W. Cobbs'
tailoring establishment, 146 East Fifth street, has undergone a thorough renovation, thus insuring to Mr. Cobbs' patrons the tailoring, cleaning and pressing of clothes in a modern tailor shop.
Four suits and one overcoat are cleaned and pressed at a monthly rate of $1.50.
Suits are made to order from $20 and up. Repairing and altering are well and neatly done.
Howard W. Cobbs
TAILOR TO MEN AND WOMEN
146 EAST FIFTH STREET.
Telephone 461-L.

Notice to Owners and Paperhangers
I have bought out a large dealer in wallpaper who had to have money and will sell the stock at from four cents per roll up, or I will paper your rooms for $4.00 up; furnish everything. You will have one-half million papers to select from. Come any time from 7 a. m. to 9 p. m. Saturdays 12 m.
J. NATHANSON,
Painter and Paperhanger
107 Watchung Avenue,
Near Front Street

JOS. F. BURKE
718 Monroe Ave. Tel. 145-R.
Successor to Mrs. John Brown
General Contractor and Grader
Cesspools and Vaults Cleaned
Satisfaction Guaranteed.
Positively the only oderless Excavator in the City.
Estimates cheerfully given.
Leave orders at
J. T. Vail's, North avenue., 'Phone 294.
Postoffice Box 718.
For prices address
FRANK BURKE, Manager.
825 W Third St. Tel. 1806-W

JOHN WIRTH
(Successor to Henry Liefke.)
BAKERY AND CONFECTIONERY
201-203 West Front Tel. 728
Orders delivered at short notice.

CHAS. KEIDERLING
FURNITURE PACKER.
Furniture, Trunks, Pictures, China, Glass and Bric-a-Brac Packed and Crated for Storage and Shipping. Storage Rooms to Let.
Tel. 559-J. 258 E. Front St.

A. H. ENANDER
Sanitary Plumbing, Gas Fitting, Steam and Hot Water Heating. Contractor for Sewer Connections.
125 WATCHUNG AVE.

Hoagland's Express
Careful Furniture Moving
Experienced and Competent Men.
Office 205 Park Av. Tel. 833-w
Home Tel. 648-L.

SOME STATE NEWS BRIEFS

As a result of stepping on a tine of a pitchfork, Thomas Heenan, of Paulsboro, is a victim of blood poison.

Although considerable fault has been found that the $25,000 sewage disposal plant at Millville does not work properly, the Council, after long discussion, has paid the remaining $2,400 due for its installation.

Instead of going to Sunday school Sunday as he promised his parents he would William Peniere, twelve years old, of 1217 Locust street, Camden, began playing "shinney" on a common with several companions, when he was struck on the back of the hand with a "shinney" and so painfully injured that he was taken to the Homeopathic Hospital.

Swallowing creosote she had used to relieve an aching tooth, Julia Roundtree, eighteen years old, of 129 North Twenty-third street, Camden, was taken to Cooper Hospital in a serious condition Sunday. As soon as she entered the institution she became unconscious, and it was with difficulty that she was revived. She was reported out of danger last night. Her mouth was badly burned.

Charged with having had in his possession a torn dollar bill which was part of $35 in cash stolen from the saloon of Lewis Bowman, Illinois and Mediterranean avenues, Atlantic City, Sunday, George Settler confessed to the theft and was lodged in jail. From Bowman, Detective Thorpe had learned that one of the bills stolen was torn through the centre, and within a few hours Thorpe had learned that Settler had attempted to have such a bill exchanged for another. His arrest and confession soon followed.

There will be a lively contest for the office of district court judge of Bayonne to succeed Judge Frederic E. Chamberlain, a Republican. Governor-elect Wilson will make the appointment. There are three aspirants, City Comptroller Peter Stilwell, former Recorder Hyman Lazarus and Philip F. Botzong. Lazarus figures on the support of Robert Davis, the county Democratic leader, and Stilwell relies on the influence of Matthew T. Cronin, local leader and an anti-Davis man.

RARITAN VALLEY FARMS
Trade Mark RVF Certified Milk
The Purest in the State.
PRICE: QUART 15 CENTS
A. R. PHILLIPS
Tel. 625. Farm Tel. 203-W, Somerville.
s tu th

McCULLOUGH'S STEAM MILL.
21 Steiner place, North Plainfield, N. J.
R. H. McCULLOUGH, Prop.
Sash, Blinds, Doors, Mouldings, Scroll Sawing, Turning, etc.
Estimates cheerfully furnished.

HENRY WIERENGA
Residence 'Phone 517-3.
Furniture, Freight, Baggage, Express and Rigger.
PIANO MOVING A SPECIALTY.

JOHN WINZENRIED'S
Storage Warehouse
816-818 WEST FRONT ST.
Separate Rooms—Clean and Dry.
Furniture removed with care.
Tel. 640-R. Residence 312 Lee place.

VISIT OUR DAYLIGHT TOY DEPARTMENT, SECOND FLOOR.

Move For Your Money at—
Tepper's
PLAINFIELD, NEW JERSEY

OUR ENTIRE SECOND FLOOR DEVOTED TO THE SALE OF DOLLS AND TOYS.

OUR MESSAGE TODAY is so very important, we hope you will not put this down until you have read every line. Why wait until the very last hour before you make your Xmas purchases? Think of how much more satisfactory it is to select your gifts leisurely and carefully. Think of the larger and better stocks you have to select from when making purchases early. Think of how much better and more satisfactory service we can render you, if you purchase early.

Aside from the wisdom of shopping early we must mention a word about the thoroughly complete stocks you will find here, and the remarkably good values, we are offering. During no season of the past have we been able to assemble holiday stocks, toys and dolls which approached those of the present season in completeness or desirability. The values offered continue to demonstrate the value giving supremacy of this store and in a way which has influenced hundreds of people to patronize us who have heretofore bought elsewhere. Our daylight toy department on the second floor is a beehive of activity daily. The stocks of dolls and toys are intensely interesting and attractive; bring in the children; let them amuse themselves. **THIS TOY BAZAAR IS OPEN FOR THEM.**

Tell the little ones that Santa Claus will be here every afternoon beginning next Monday; let them come in and tell him what they want for Xmas.

We add a list of items suitable for giving; check off such as you care to inspect and visit our store, and make purchases early. It's the wisest and most profitable thing you can do.

Gifts Suitable for Men

Bath Robes, $2.98 to $6.98.
Box of Initial Handkerchiefs, 50c to $2.50.
Neckwear, 25c to 75c.
Box Silk Sox and Tie to match, $1.
Shirts, $1 00 and $1.50.
Suspenders, 25c to 75c.
Street or Evening Mufflers, 50c to $1.00.
Auto Mufflers, 50c to $1.50.
Coat Sweaters, $1 to $1.50.
Pajamas, $1 and $1.50.
Underwear, 50c to $2.25.
Dress and Auto Gloves, 75c to $3.98.
Sox, Lisle and Silk, 15c to 50c.
Fancy Vests, $1.25 to $3.98.

FOR THE CHILD.
Bestyette Storm Cape.
Flannel Kimono.
Warm Gloves.
Furs,
Jewel Box.
Comb and Brush Set.
Dolls.
Games.
Toys,
And an endless variety of things no room to mention here.

Gifts Suitable for Women

Gloves, 50c to $1.75.
Box Handkerchiefs, $1.50 to $2.98.
Set of Furs, $10 to $50.
Chiffon or Silk Waist, $2.98 to $6.98.
Leather Bags, $1 to $6.50.
Down Comfortable, $4.98 to $6.98.
Silver Comb and Brush Set, $2.98 to $8.50.
Neckwear, 25c to $1.50.
Silk Hosiery, 59c to $1.50.
Jewel Box, 25c to $4.98.
Brass Noveties, 25c to $6.50.
Jeweled Hat Pin, 49c to $1.50.
Silk Umbrella, $2.00 to $6.00.
Bottle Perfume, 25c to $1.00.
Embroidered Lingerie, $1 to $10.
Silver Purse, 69c to $3.98.
Warm Kimono, 50c to $3.98.
Embroidered Linen Waist, $1.98 to $2.98.
Set Table Linen, $3.50 to $10.
Ostrich Plume, $3.98 to $15.

And hundreds of other useful articles throughout the store.

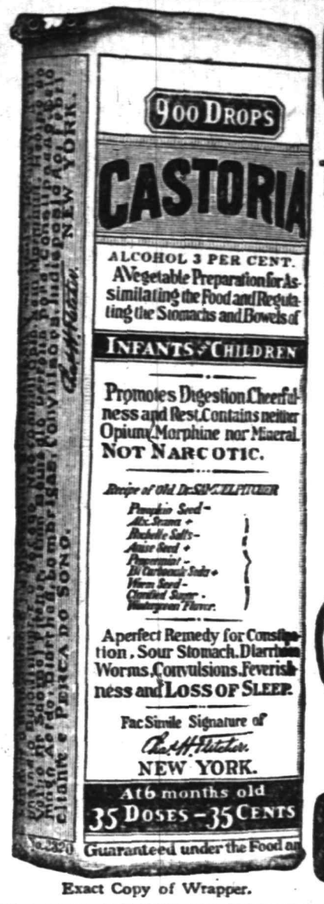

Exact Copy of Wrapper.

CASTORIA
For Infants and Children.
The Kind You Have Always Bought
Bears the Signature of Chas. H. Fletcher.
In Use For Over Thirty Years
CASTORIA
THE CENTAUR COMPANY, NEW YORK CITY

NEWS OF THE WORLD FOR THE BUSY MAN

Stocks were dull and firm.

The 61st Congress assembled for its final session.

The thermometer registered 10 degrees below zero at Rome, N. Y.

Edward M. Shepard conferred with Governor-elect Dix at Albany.

A bronze statue of Sir Henry Irving was unveiled in London.

A provisional census of Berlin and its suburbs shows a population of about 3,400,000.

A strike of the drivers of delivery wagons for department stores spread in Chicago.

The death of the Duke of Chartres, a grandson of King Louis Philippe, was announced in Paris.

Forty persons wer seriously and some of them fatally injured in a collision between railroad trains near London.

Thomas W. Lawson testified at Boston at the hearing before a master of the case against A. D. F. Adams, a broker.

H. A. Franklin, the male suffragist who attempted to assault Winston Spencer Churchill, was sentenced in London to six weeks in jail.

The Public Service Commission, of New York, denied the application of the bond holders' committee for the reorganization of the Third Avenue Railroad Company.

By a vote of 530 to 472 the striking taxicab chauffeurs, in New York, agreed to return to work today accepting the terms offered a week ago on Mayor Gaynor's advice.

The peace commissioners who have been treating with the rebels in Chihuahua, Mexico, were appointed by the Governor of that state, and they do not represent President Diaz in any way.

At the end of the second day's polling in the elections in England the Unionists had made a net gain of only five seats; at this rate there is no chance of their supplanting the Liberals in power.

A balloon which ascended from Munich was driven by a furious gale toward the British Isles and during a wild flight across the North Sea one of the three aeronauts in the basket was swept from it by a huge wave, as it struck the water, and lost.

It was announced at Boston that the funeral of Mrs. Mary Baker G. Eddy, founder of the Christian Science cult, would be held at her home on Thursday next at 11 a. m.; it is believed that the body will be buried in the crypt of the Mother Church, in Boston.

The Interborough Rapid Transit Company, of New York, offered to build and equip and to operate under a single fare, extensions of the present subway and elevated lines, practically providing for the triborough system; the cost to the city for construction is to be $53,000,000 of a total estimated cost of $128,000,000 exclusive of $75,000,000, the estimated cost of equipment, to be borne by the Interborough.

PERSONAL

Ray W. Shrope, of Lansford, Pa., has been visiting relatives at Watchung.

Mr. and Mrs. George Schaffus, of Fairview avenue, have removed to Brooklyn.

Mrs. Edward Mosher, of Elizabeth, has returned home after a visit with relatives in the borough.

Mr. and Mrs. Charles C. Wheeler, of Watchung, have returned from a visit at Providence, R. I.

Mrs. William E. Runyon, of Somerset street, has returned from a visit with relatives in Newark.

Mrs. Alfred J. Jennings, of the borough, has returned from a visit with relatives at Danbury, Conn.

Mrs. Clifford H. Brokaw and children, of New York, have been visiting Mr. and Mrs. W. B. Vail, of Somerset street.

Miss Grace Williams, of Jackson avenue, who has been ill for some time with scarlet fever, is much improved and hopes to be out soon.

The Misses Elsie and Anna Moldenke, students at the Lankenan School, Philadelphia, have returned to their studies after spending a couple of weeks at their home at Watchung.

TO TAX TROLLEY CARS.

Paterson to Assess the P. S. C. $25 Each.

Paterson, Dec. 6.—Council last night passed an ordinance to tax trolley cars. It will go into effect January 1 next.

It provides for an annual tax of $25 per year for each car. Colonel Hine, of the Public Service, after the meeting intimated that inasmuch as the Public Service had failed to obtain a hearing at the first meeting the question would be taken up on appeal to the Public Utilities Commission.

The Juinor Christian Endeavor Society of Trinity Reformed church will meet tomorrow afternoon at 3:30 o'clock, it being a consecration services, Malcolm Sheppard will be the intermediate leader and Miss Alma Allegar the junior leader.

LOCAL AMUSEMENTS

Fiske O'Hara, the popular Irish singing comedian, who comes to The Plainfield theatre on Saturday, December 10, matinee and night, in his latest success, "The Wearing of the Green," is meeting with the same enthusiastic receptions that characterized his tour last season. "The Wearing of the Green," from the pen of Theodore Burt Sayre, is undoubtedly the most appropriate vehicle that Mr. O'Hara has been supplied with during his stellar career, and that he is making the best of an excellent part is best attested by the enormous business that he is doing at such places as were fortunate enough to have witnessed the production of the beautiful Irish drama last year. It has been Mr. O'Hara's policy to present a new play each year, and since his advent on the stage he has followed out that principle very faithfully. Last summer he began looking for a suitable play and entered into correspondence with Mr. Sayre, the author of the present play, with the intention of securing another piece along similar lines; but ere the summer was half gone letters and requests began pouring in asking for dates and offering bonuses until finally Mr. O'Hara decided to retain "The Wearing of the Green" for the time being and open in a new play next season. The company supporting Mr. O'Hara is headed by Miss Marie Quinn and includes Lelie Bloodgood, Phyllis Ralston, Elizabeth Valdmar, Chas. P. Rice, J. B. Sullivan, Wm. T. Sheehan, Dan. M. Sullivan, M. L. Schrade, Geo. A. Holt, Fred Larter and others.

"Three Twins" that "greatest success America has ever known," a musical comedy by Charles Dickson, Otto Hauerbach and Karl Hoschna, will be seen at The Plainfield theatre Tuesday night, December 13. The play is based on that popular old farce "Incog," and carries a clear and logical story. All the complications of the piece center around twin brothers and a third twin—Tom Stanhope, he having assumed the disguise to win the girl he loves, Kate Armitage, who is a companion to his father's ward. The first act is a summer hotel. The second act shows "visiting day" at a Sanitarium and with the pretty girls of the chorus as nurses and attendants the "daffy house" does not appear to be the undesirable place that most people are inclined to regard it. Mr. Siegfried Hartman, a German specialist in charge of the sanitarium, is an amusing character, and General Stanhope, a martyr to dyspepsia and the father of Tom, is unique. While other characters adding to the enjoyment of the piece are the "laughing girl" and the "cheerful weeper," Mr. Gaites has employed a strong company for the play headed by that inimitable star Clifton Crawford. The scenic production is elaborate and a number of novel electrical and mechanical effects are introduced, including the "faceograph" the huge "airship swing;" the most popular and catchy songs are "Yama Yama Man," "Cuddle up a Little Closer" and "The Hypnotic Kiss."

Miss Mabel Townley, a student at Trenton Normal School, has returned after a visit with her parents, Mr. and Mrs. Warren Townley, of the borough.

FURNITURE SALE!

In buying direct from the manufacturers we were fortunate in securing their entire line of

SAMPLE DRESSERS AND SIDEBOARDS

which we have placed on sale at about

ONE-HALF ORIGINAL PRICE

Don't neglect this opportunity to save money, as there will be no duplicates of these numbers after present stock is exhausted.

UPHOLSTERING AND MATTRESS RENOVATING

L. B. VAN CAMP

Front and Somerset Streets. Telephone 868-J.

Novelties in Standard Goods
Libbey & Dorflinger's Cut Glass
Pickard & Haviland China
Artistic Brass Goods

JOS. W. GAVETT

West Front St.

THE OPPORTUNITY IS YOURS

Are YOU one of the lucky ones who have laid in YOUR SUPPLY of COAL from ME, if not, JUST TRY IT, and you will see for yourself what I HAVE SAID of my coal is TRUE.

No better or cleaner coal sold in town at any price.

RICHARD PARROTT, JR.

Phone 1569 686 South Second Street

BROKAW'S CREAMERY.

No need to complain of getting poor butter or cream—go to Brokaw's and get his own make, which is always fresh and good. Our specialties are Fresh-made Butter, both salted and unsalted, Rich Milk and Cream, positively Fresh Eggs and everything in the dairy line. The only place in the city where these goods are made on the spot. Call and see our plant and witness the process.

TEL. 293-W 186 E. FRONT STREET

KOLB CANDY CO.

Makers of High Grade Candies and Ice Cream.
Sole Agent for Maillard's Famous Chocolates.

112 West Front St.

SPECIAL SALE OF LADIES'
APRONS
at 25c, 29c, 35c, 39c and 50c

Putnam & De Graw

ADVERTISE IN THE DAILY PRESS

Corporation Notice.

Proposals for Sewage Pumping Machinery.

Pursuant to a resolution adopted by the Common Council of the City of Plainfield, New Jersey, at a regular adjourned meeting held Monday, November 21, 1910, notice is hereby given that the Common Council will meet on Monday, December 19, 1910, at 8 o'clock p. m., at the Council Chamber, No. 149 North Avenue, in the City of Plainfield, at which time and place said Common Council will receive sealed proposals for doing the work and furnishing the materials for the construction of such portion of the sewers contemplated in the ordinance entitled "An Ordinance to Provide for the Construction of a Further Addition to the System of Sewerage Already Constructed in the City of Plainfield," approved August 1, 1910, as provided for in the plans filed in the office of the City Clerk September 6, 1910, and specifications adopted by the Common Council November 21, 1910, and filed in the office of the City Clerk, No. 151 North Avenue, Plainfield, N. J.

Upon receipt of the bids or proopsals, the Common Council will immediately proceed to unseal the same and publicly announce the contents in the presence of the parties bidding or their agents, provided said parties or agents choose to be then and there present, and also make proper record of the prices and terms upon the minutes of the Council.

Each proposal must be accompanied by a certified check for $500, payable to the Treasurer of the City of Plainfield.

Proposals will be received for furnishing and erecting two pumping plants complete, including motors, compressors and ejectors, in duplicate, air receivers and pipe connections, erected complete.

Duplicate plans may be examined, and forms of proposals, specifications, contract and bond, may be obtained at the office of the Engineer, 151 North Avenue, Plainfield, N. J.

The right to reject any or all bids is expressly reserved by the Common Council, also the right to omit the construction of one complete pumping plant.

Proposals should be endorsed "Proposals for Pumping Machinery."

JAMES T. MacMURRAY,
City Clerk.

Dated November 21, 1910.
11 29 2tu

AUR-MIN-O

CURES DRUNKENNESS with or without the knowledge of the patient. Cure effected or money refunded. AUR-MIN-O a secret remedy, AUR-MIN-O B, Voluntary Remedy, $1.00 per box, or six boxes for $5.00. Free book. For sale at C. M. NAGLE'S DRUG STORE, Front and Grove Streets.

THE AUR-MIN-O Co., Inc.,
64 West 101 St. 38tu-th-s tf NEW YORK

PLAINFIELD WINDOW CLEANING CO.

H. MERSTRICH, Prop.

Stores, Offices, Private Residences, New Buildings, Cleaned, Scrubbed and Oiled. Office, 145 East Front Street. Tel. 864-J.

KODAKS

Complete line of Photo Supplies.
Printing and Developing
At Doane's 115 Park Ave.

KIVANTINOS & JELLING

Successors to Alex. Lusardi.

Foreign and Domestic Fruits, Choice Confectionery, Nuts, Cigars, etc.

211 W. Front St. Tel. 886-W

Hodge's Pharmacy.

Y. M. C. A. Building.
BELLE MEAD SWEETS.
Tel 62

Here Comes L. RICHARDS the old time buyer of all kinds of men's clothing, and will pay the highest prices. Call or write and will call. 'Phone 875-J.
17 Somerset St. 11 1 2mo

SURE EDGE CUTLERY

We are showing a fine line of
Table Knives and Forks, 63c per set and Upwards.
Carving Knives and Forks, Keen Cutter Goods, **$1.50 up.**
Pocket Knives, Robeson's make, **from 50c. up.**
Scissors and Shears
All fully guaranteed.

Nut Picks and Cracks, Savory Roasters, Double or Single Roasting Pans, Keen Kutter Food Choppers, Ice Cream Freezers, Nickel Tea and Coffee Pots, Enameled Ware, Pots and Kettles. YOUR INSPECTION IS ASKED.

Gayle Hardware Co.,

General Hardware and Housefurnishings
Tel. 398 Front St. and Park Ave.

FURS!

At 178 EAST FRONT STREET

Dr. Pittis Office Bui ding

IS the place at which you always get your money's worth.
IT IS the place guaranteed by many customers of last year and many new customers of this year.
IT IS the place which carries the largest selection of latest styles direct from Paris.
WHY not buy of the real place and get real quality when you are paying real money?

Alterations and Remodeling Are Specialties
GOODS SOLD ON A SMALL DEPOSIT

178 East Front St. Plainfield, N. J.
Charles Kurtzman, Prop.
THE SAME MAN IN THE SAME PLACE
Open Evenings

Suits and O'coats for Men

All the new Shades and Styles, ranging in Price from
$10, $12, $15, $18 $20 to $25
Complete line of Sweaters, Shirts, Hats, Caps, Gloves and Ties.
OUR MADE-TO-ORDER LINE IS HERE

Werner's Clothing House

206 West Front Street

R. W. BARNES

217 PARK AVENUE PHONE 1519-W
New Honey, Mince Meat, Figs, Fard Dates, Maple Syrup, Nuts, Oranges, Grape Fruit, Home-made Baked Beans, Potato Salad, Crullers, Cheese, Pickles.
FLEMINGTON SAUSAGE

--FALL HATS--

HAWES—SOFT AND STIFF.
ALSO
"THE STANDARD" HAT—$2.00.
EVERY HAT GUARANTEED.

Jas. R. Blair

THE DAILY PRESS.

Plainfield, N. J., December 6, 1910.

WHAT ABOUT GARBAGE?

Consulting Health Officer Leon Thurlow's timely address on the urgent needs of a municipal system for the collection and disposal of garbage and ashes delivered before the Chamber of Commerce, has been productive of good results. Having his remarks in mind, no doubt, George S. Clay, the efficient representative of the Second ward, arose to a point of information at the regular December meeting of the Common Council last night. He wanted to know, as a good many other people do, what has become of the street committee's long delayed report on the garbage question. Mr. Clay's question caused a general smile. After some hesitation, William L. Gloak, chairman of the street committee, gave the stereotyped answer: "It is still under consideration. The committee reports progress."

Most of the taxpayers have forgotten, no doubt, that the matter had been referred to a committee for investigation. As a matter of fact, some months since, this committee did make some sort of an investigation, but its findings have never been reported. Other matters, many of minor importance, have taken the time of many of the city fathers since then and the subject, which pertains both to health and economy, has been lost sight of. Some of the councilmen cannot be accused of dilatory methods when it comes to suddenly placing policemen under the protection of the tenure of office act on the eve of a new administration or of voting money for this or that, but what can be said in defense of their delay in the garbage question?

THE GOVERNOR'S DUTY.

Governor Fort's procrastination on the appointment of a factory inspector to succeed Andrew McCardell is inexcusable. Since October 1 last this position has remained unfilled and so far as the public can learn the only reason is that the Governor and the practical politicians can not agree on a candidate. That is a very foolish reason and is one that a governor who poses as an executive of the Hughes type should not allow to stand in his way for one moment. Human life is endangered by the continued failure to have the proper officer of the law see that the factory regulations are obeyed. It is not for us to argue whether he did or did not attend to his duties according to the strict letter of the law. Neither is it important to argue that the only reason that a reappointment was blocked was because of his activity in the congressional primary campaign. It is important, vitally so, that the Governor should spare a few moments of his valuable time to name his successor. It matters not who this man wants or who that man wants. It's what the people want and as the Elizabeth Journal says "all they want is protection, which means, of course, the best man obtainable for the position."

REV. DR. W. H. WALLACE AT PARK AVE. CHURCH

Rev. Dr. W. H. Wallace, pastor of the Baptist Temple, of Brooklyn, who is to lecture on "The Sunshine Man" in the Park Avenue Baptist church, on Thursday evening, is building up one of the greatest congregations in Greater New York. On Sunday last the seating capacity of his church in Brooklyn which seats 3,000 people was overtaxed and more than five hundred worshippers were turned away. The crush was so great that the fire department had to put on a detail of men to guard against crowding the aisles.

One Brooklynite remarked after the service that it reminded him of the old days of Rev. T. DeWitt Tallmadge when seats were to be had only when one got to church ahead of the bell. No such congregations are seen today in any of the Broklyn churches as go to hear Dr. Wallace. This eminent preacher was formerly pastor of a church in Cleveland, Ohio, where they produce great ministers, and it is said that no more interesting and eloquent man is in the pulpit today than Dr. Wallace.

Dr. Wallace's topic for Thursday evening is one which must from its very title suggest something calculated to bring happiness to everyone who can get out to hear him. This will be the only visit of Dr. Wallace to this city.

"Erin's Isle' at Proctor's.

"Erin's Isle," a beautiful act, a feature of which is the scenic effects, is the headliner at Proctor's theatre. Miss Hortense Searle, a Cranford girl, who will be remembered as having taken the leading part in several amateur operatic productions here, is assisted by a company of two in the act, which abounds with fine music, including Irish ballads. Temple & Huff operatic comedians; Ascott & Eddie in "The Traveling Salesman and the Lady;" Clayton & Lennie, in "The Happy Chappie and the English Hick," make up an exceptionally good bill, with nothing but laughs and more laughs.

Headquarters for

Gibson's

RYE.

E. C. Westcott, Agent.

115 East Front Street.

Christmas Gift Suggestions

THE BIG STORE WAS NEVER MORE BEAUTIFUL

The tasteful decorations, the brilliant lights, the wondering bright-eyed children, the crowds of gift seekers thronging everyone of our broad aisles, make a happy scene. One that makes for Christmas cheer all around, and fortells good will to all. We kindly ask that you do your shopping early in the day, when the rush is not so great and as far as possible take small packages with you. This will be your greatest gift to the salespeople behind the counter and the men on the delivery wagons.

GIFTS for MEN

Everything that a man could wish for or desire is here: Warm Underwear, Gloves, Dress and Negligee Shirts, Neckwear, Suspenders, Silk and Linen Handkerchiefs, neck Mufflers, Socks in Silk, Wool, Lisle, and Cotton, Umbrellas, Hand Bags, Dress Suit Cases, etc., etc.

HOLIDAY BOOKS

We direct special attention to our great stock of books at

50 cents

Never before in the history of bookselling has so much been offered for so little money.

POPULAR COPYRIGHTED FICTION

The great literary successes of the time—books that have attained their great popularity through intrinsic merit. In their physical makeup, these splendid books have character and distinction such as is not usually found excepting in the more expensive editions. They are full library size, well printed on excellent paper, most of them are illustrated—some with the finest color work—and all are attractively bound in cloth in the very best manner known to the trade.

Christmas Handkerchiefs

As usual the W. & M. Store is headquarters for Christmas Handkerchiefs. No matter what kind you are looking for, you will find it here and at the most reasonable prices. Here's an idea of some of the excellent values:

Initial Handkerchiefs, hemstitched, six in a box at **29c and 39c.**

White hemstitched and fancy border Handkerchiefs, three in a box at **15c.**

Initial Handkerchiefs, white and fancy border, three in box at **25c.**

Fine Swiss Embroidered Handkerchiefs at **12½c, 15c, 25c, 35c, 50c and up to $1.**

Fancy Lace Edge Handkerchiefs, **35c and 50c.**

Hand Embroidered Linen Handkerchiefs, **15c, 25c, 35c, and 50c.**

Initial Handkerchiefs, all linen hemstitched, **15c and 25c.**

Fancy Embroidered hemstitched Handkerchiefs, four in box, at **$1.00.**

Beautiful Real Lace Handkerchiefs, **$2.48 and $2.98.**

Other Gift Suggestions

include Ladies' and Children's Stockings and Gloves, Colgate and Vantine's Toilet Requisites, Ribbons, Ladies' Neckwear, Ladies' Underwear, fine Oriental China, Leather Goods of every description, Dress Goods, Silks, Wash Goods, Blankets and Comfortables, Linens, Lace Curtains, Rugs, Infants' wear, Furs, Furniture for every room in the house and our big basement is overflowing with goods suitable for gifts which every housewife will appreciate.

Woodhull & Martin Co. Plainfield's Largest and Best Store

TRINITY REFORMED CHURCH PROUD OF ITS JUNIOR CHRISTIAN ENDEAVOR SOCIETY

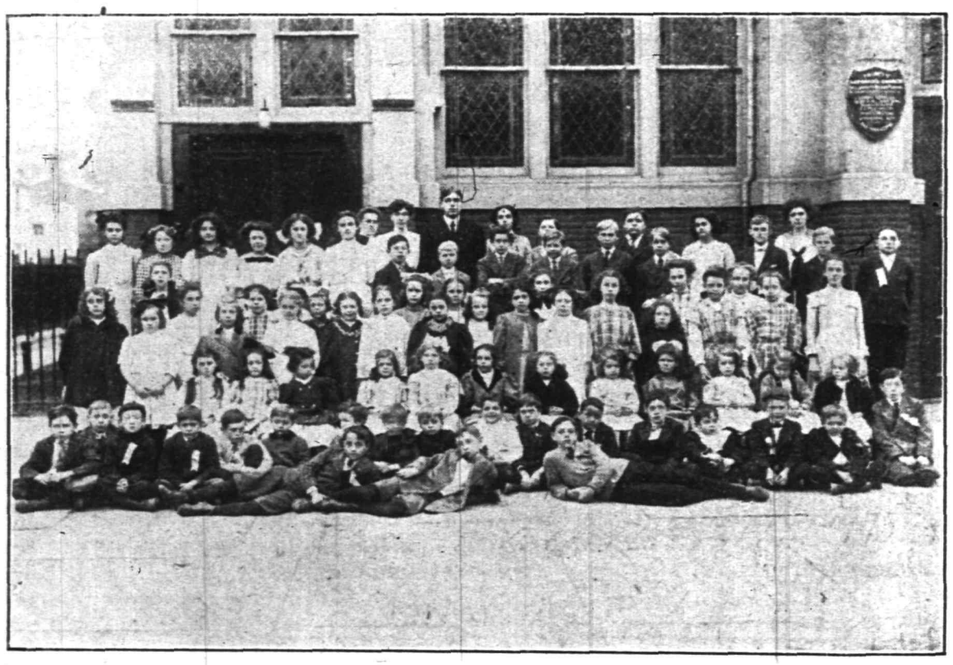

—Photo by Stone.

Junior C. E. Society of Trinity Reformed Church.

The Junior Christian Endeavor Society of Trinity Reformed church, which celebrated its twentieth anniversary on Sunday, October 30, is considered one of the most active societies in this part of the State, having won the State C. E. banner this year, an honor that all of the societies strive for earnestly.

Last year the society contributed $115.74 for missions, including something toward the support of the church missionary, Dr. Paul W. Harrison. The society has also contributed toward the church building fund, as well as the one for the publication of the weekly calendar. The society was organized in October, 1890, with fifty-three members. Today there are on the roll ninety-two members, seventy-nine appearing in the accompanying picture, which was taken recently by P. F. Stone, the photographer, in front of the church. Two of the present Consistory were trained in the Junior society, which was organized through the efforts of Rev. Dr. Cornelius Schenck, pastor-emeritus of the church. Last year fifty-four members received badges for 75 or more percentage of attendance at meetings. The following have served the society as superintendents: Miss Alice O. Smith, Miss Mary Berg, Mrs. Robert A. Meeker, Mrs. J. M. Tier, Miss Mary Brokaw, Mrs. William Kriney, Mrs. William Tunison, Mrs. George Reighton, Mrs. Cornelius Schenck, Mrs. R. V. Kinney, Mrs. Lafayette Rosenstiehl, Miss Edna Dilts, Miss Mabel Wilson and Mrs. R. V. Kinney, the present superintendent.

Mrs. Kinney has an assistant, Mrs. Lafayette Rosenstiehl, who has charge of the beginners, and she also has two assistants from the society, Lawrence French and Miss Maude McAfee, while Mrs. Rosenstiehl's assistants are Miss Helen Leitheusser and Miss Adelaide Cole. These are the present officers of the society: President, Miss Jennie Sears; first vice-president, Elmer French; second vice-president, Miss Nellie McAfee; secretary, Miss Marion Woolley; treasurer, Miss Louise Seader.

That the society is a feeder for the church is shown in the fact that last Sunday at the communion service several members were received into the church on confession of faith.

MURDERS LAZY MAN.

Italian Plunges Knife Into Son-in-law's Body.

Bayonne, Dec. 6.—Ignace Camorato, 30 years old, was considered lazy by his father-in-law, Andrew Ferraro, of 428 Avenue C, Bayonne. The men had words Sunday afternoon and at the conclusion of the quarrel Camorato was lying on the floor with a stab wound in his side. He was dead when Ambulance Surgeon Shapiro arrived from the Bayonne Hospital.

The alleged murderer is missing and today Chief Yore, with Acting Detectives Lazarus, Connors and Gallagher, are making a search of the Italian homes in the city for the missing man.

The police of other cities have also been notified to look out for Ferraro. Ferraro, according to the police, is about 45 years old, 5 feet 10 inches in height, weighs 170 pounds, dark complexion, with a dark moustache, and when he left home wore clothing of a dark gray material.

Sentences Counterfeiters.

Trenton, Dec. 6.—Judge Rellstab in the United States Circuit Court yesterday sent Rocco De Franco and Gaetano Enrerge, of Paterson, to the Federal prison at Atlanta for five years each. They were convicted of passing counterfeit $1 bills.

—Neuman Bros. are carrrying a large and varied assortment of the best apples, just the thing for table use or making pies; also a large assortment of nuts.

YOUR SKIRT NEEDS A FREQUENT PRESSING

Ladies' skirts need a frequent dry cleaning and pressing to keep them always bright, fresh and unmussed in appearance

Our Dry Cleaning Department cleans and presses ladies' skirts and gowns of any material, and finishes them in a way that cannot help but please the most particular woman.

Our service is prompt and the charge reasonable.

Keller's Cleaning & Pressing Establishment

'Phone 857-J 125 Park Ave.

IMPORTANT NOTICE.

We desire to inform our many friends that we have opened a branch office in Plainfield under the Personal Supervision of Wm. N. Gray, Sr., the President of this Corporation, Established many Years at Cranford and Westfield. We have one of the best Equipped Undertaking Establishments in the State. Where with Judgement, Good taste and Knowledge of values the cost of funerals are kept surprisingly LOW and yet meet every requirement of propriety and affection. Let us show you we can do this.

GRAY BURIAL and CREMATION COMPANY

410 East Sixth Street, Plainfield, N. J. Telephone 1784-w

Plumbing and Heating Counsel

We are ready at all times to help you plan the plumbing and heating in your home and give you the best prices on the best quality of fixtures.

Our experience, our large stock of "Standard" plumbing fixtures and our efficient working force combined, can make your bathroom a model for comfort, convenience and beauty. Talk over your building and repair plans with us and get our estimate on your plumbing and heating.

All repair work is neatly and promptly done.

P. A. McVoy

PLUMBING AND HEATING

TELEPHONE 396

266 EAST FRONT STREET COR. WASHINGTON

12 6 1m tu f

It's all right to bundle up one's neck but don't forget your feet.

Warm Artics and Overshoes and Good Shoes are the proper essentials.

Shoes and Slippers make useful Holiday Gifts, too.

VAN ARSDALE

127 East Front St.

ORGANIZED 1864

THE FIRST NATIONAL BANK OF PLAINFIELD.

A COMMERCIAL BANK WITH SAVINGS and SAFE DEPOSIT DEPARTMENTS.

FOUR PER CENT. INTEREST PAID ON SAVINGS ACCOUNTS.

John S. Lewis

Artesian Well Contractor.

Estimates Cheerfully Given

Box 173,

Scotch Plains, N. J.

AUCTION SALE

Of Household Furniture on Thursday, Dec. 8, 1910, at 1060 Central avenue, at 10 a. m.

Consisting of Parlor Furniture, Rockers, Couches, 2 Antique Chairs, fine Dining-room Table, lot of other Chairs, Tables, 2 good Wardrobes, Wash stand and Dressers, Iron Beds and Mattresses, lot of Porch Rockers, Dishes, Glassware, 1 Grandfather Clock, Saith Thomas Wooden Works in perfect running order, 1 Edison Phonograph and 400 Records, all in first-class order, lot of Kitchen Utensils and other articles too numerous to mention. Terms Cash.

P. H. LATOURETTE, Auctioneer.

D. B. GAVIN, Clerk. 12 5 3

Drake Business College

Individual Instruction Given to Backward Students.

English, Bookkeeping, Arithmetic, Shorthand, Typewriting and all other commercial subjects.

Special Course in Business Penmanship.

Day and Evening Sessions now open. New students may enter Monday, August 29, or any school day thereafter. Catalogue on request. Send for enrollment blank.

112 East Front street. Plainfield.

REAL ESTATE FOR SALE. REAL ESTATE FOR SALE.

Final Sale of Real Estate

The Central New Jersey Land Improvement Company (in liquidation) offers its few remaining plots in Plainfield, N. J., for sale at very attractive and cheap prices. It offers the following plots:

Block.		Sale Price	1910 Tax Value.
132	728-766 St. Mary's Ave.	$1,200	$2,000
132	705-767 North Ave.	8,000	4,800
118	338-340 East Third St., Rears	400 Net Cash	350
259	807-917 South Ave.	11,000	9,600
282	1440-1470 South Ave.	2,500	2,400
282	1429-1467 East Seventh St.	2,500	2,400
442	944-946 West Third St.	250 Net Cash	300
442	209-211 Prescott Place	200 Net Cash	325
443	208-210 Manson Place	200 Net Cash	250
447	213-215 Manson Place	200 Net Cash	250

Above offerings hold good until December 15, 1910, subject to prior sale. Terms—50% cash; 50% bond and mortgage for two years at 5% interest. Or, 5% discount on above prices for all cash. All plots withdrawn on December 15th instant. Apply to

H. W. DOUTY,

143 Liberty Street, or 30 Broad Street, New York 12 2 6

Kensington Riding Academy and Boarding Stable

(Formerly Hugh Gormley's Riding School.)

775 KENSINGTON AVENUE

PLAINFIELD, N. J. Telephone 194.

JOSEPH GRANDL, PROPRIETOR

Beg to announce that a first-class Riding School and Boarding Stable has been established at above address.

Riding lessons given to ladies and children by lady instructor.

Riding lessons for gentlemen by experienced Riding Master.

Gentle, well-broken horses to hire.

Horses boarded at reasonable rates.

Best attention and satisfaction guaranteed.

Horse exchange.

11 30 1mo JOSEPH GRANDL, Proprietor.

AT THE FOUNTAIN
Hot COFFEE CHOCOLATE BOUILLONS 10c each
Crane's Philadelphia Ice Cream
T. S. Armstrong
THE APOTHECARY Cor. Park and North Aves.

SAVED WOMAN'S LIFE; HERO TRULY MODEST

A gallant deed which may escape record as far as a knowledge of its hero is concerned in this world, but which will undoubtedly go on record where such things are carefully noted by the Keeper of the Books occurred on Saturday evening at the North avenue station and lest it be totally ignored and the hero escape at least the appreciation of one who witnessed a thrilling rescue George M. Holstein, of Watchung avenue, has this to say of the heroic deed.

"I had alighted from the 5:13 train from New York and as the train pulled out bound west, I noticed a woman at the iron fence which divides the tracks. She was on the opposite, or east bound side and called out asking how to open the gate saying she wanted to come across. On looking up I saw the headlight of an approaching express train from the west on her side of the fence and I at once shouted to her to go back. To my horror she ignored my warning and renewed her efforts to open the gate.

"Realizing then that the oncoming train was a New York-bound Philadelphia flier and that the woman was doomed to certain death unless she instantly ran back, I again shouted with all the power of my lungs, but doubting even while doing so if there would be time. At that instant out of the dusk on my side of the station dashed the form of a young man. Reaching across the fence and firmly grasping the woman he drew her close to the gate and she, with a strength not her own, was held in safety while the train with a flash, a shriek and a roar rushed by.

"It was a gallant act performed by the young man possessed of red blood cool judgment and a genius for instant action. After it was over and while I was congratulating him, a uniformed railroad man approached asking the rescuer his name. For reply he simply said 'To h—— with it,' and fled."

And there are not many who would have done likewise.

Central Building Loan Elects.

At the annual meeting of the stockholders of the Central Building and Loan Association, last night, the following officers were elected: President, J. D. Louizeaux; vice-president, J. C. Hansen; secretary, Alfred Seidel; treasurer, Thomas E. Currin, Jr.; attorney, W. M. Stillman; bookkeeper, F. H. Williams; auditor, Henry Hansen; directors, Charles C. Graves, Albert Utzinger, George Egel, A. W. Pangborn, O. S. Rogers, George Monck, B. P. Hansen, Joseph Brown, Chris. V. Utzinger and Charles Loizeaux.

No Excuse for Jags.

Elizabeth, Dec 6.—Because Thos. Kelly indulged too freely in intoxicants Sunday he was arrested by Patrolman Moser in Elizabeth avenue Sunday night. Arraigned yesterday before Judge Mahon in the City Criminal Court he was fined $4.85. He paid the fine. Judge Mahon told Kelly that he has made it a rule to punish all persons found drunk on the city's streets on Sunday, no matter what the circumstances are. "There are no excuses," he said.

St. Paul's Brotherhood.

The Sunday-school class of Trinity Reformed church, of which George L. Van Emburgh, is the teacher, organized on Sunday, under the title name of "St. Paul's Brotherhood." There are twenty-two members of the class.

ROYAL

BAKING POWDER
Absolutely Pure
The only baking powder made from Royal Grape Cream of Tartar
No Alum, No Lime Phosphate

WOMEN ROBBED OF VOTE

(Continued from page 1.)

why do women want the ballot? Broadly speaking, there are two classes of women; those in the home and those in industry. Women in the home want the ballot to protect the home. Women in industry want protection for their industries.

"Women in the home realize that under the modern economic conditions they cannot continue to do for their homes what they have done in the past without greater power. In the early days, a family was sufficient unto itself as in the case of John Gilly, of whom Pres. Elliot writes so charmingly. A family was independent of the rest of the community except for the matter of defense from violence. A family could raise its food, control its water, weave its cloth and make its clothes. Today there is only one way to control the food supply, the water supply and the clothing supply. That way is legislation.

"And, again, if we would protect the education and morals of the family, we cannot do so without legislation. The government is deciding the most intimate relations of private life as we all know. We suffragists claim that the mothers should have a voice in deciding some of these intimate questions. According to the inter-parliamentary Union, Colorado has the 'sanest, most humane, most progressive, most scientific laws relating to the child to be found on any statute book in the world." The mothers vote in Colorado.

"But some of us mothers in New Jersey don't want to vote. We are content to believe that 'the hand that rocks the cradle rules the world.' Anna Shaw in her speech of a few weeks past, pointed out that the hand that rocks the cradle rules the world only so long as the world is in the cradle. Almost as soon as the little child gets out of the cradle, the modern mother needs the vote to adequately control its food and clothing, and more important still, the moral and educational conditions in which it is to be placed.

"Our next question is: Why does the woman in indstry want the ballot? To my thinking, no answer can be stronger than the oft repeated resolutions of the American Federation of Labor in favor of Equal Suffrage. I shall read the resolution of 1908: 'Resolved, That this, the twenty-eighth annual convention of the American Federation of Labor does now reaffirm this platform and expresses its belief in the need of full political equality for all women. That this political equality is as necessary to their economic independence as it is for their brothers in all branches of labor and we pledge the affiliated unions of the land to earnestly work for this political freedom.'

"Just here the question of taxation comes in since both home-keepers and industrial workers may be taxpayers. It is proverbial that women pay more taxes than do men on the same value of property, and to further point a moral and adorn a tale, I would like to quote Gov. Shafroth, of Colorado:

"'Have we forgotten the cry of our forefathers, which stirred the blood of every pariotic American, that "taxation without representation is tyranny?" Why is it tryranny to men, but not to women? Should women be denied the right to protect, by vote, their property from excessive tax incumbrances ,when the right to encumber it by vote is given to men ,some of whom cannot read or write our language? Is is sufficient to say that "they are not the only persons taxed as property holders from whom the ballot is withheld," when the only persons from whom it is permanently withheld are lunatics idiots, illiterates and criminals? How would men like such reasoning applied to themselves?'

"The franchise was never extended to any class as well fitted for it at the time it was granted as are the women at the present itme.

"We suffragists, believe that many women are already well fitted for the ballot and that many more would soon fit themselves for it. We believe that the entance of women into politics would benefit the whole land and not only, or even chiefly, the women themselves. We believe that it would put new life into democratic government and be for the real good of every man, woman and child in our great republic; and so in closing, I do not hesitate to appeal to the Democrats of New Jersey to put a woman suffrage plank into their party platform. In five years such a plank will prove itself so strong that no platform can afford to be without it, and this wi'l happen because equal suffrage is right, and being right, is inevitable."

CHRISTIAN FIELD.

Rev. H. U. Vyverberg, of Hurley, N. Y., will occupy the pulpit of Hope chapel at both services on next Sunday.

Robert Love will conduct the prayer meeting in Hope chapel on Thursday evening. The meeting begins at 8 o'clock.

Danish Lutheran services will be held tomorrow night at 8 o'clock in the Swedish Pilgrim church, West Sixth and New streets, with preaching by Rev. N. H. Nyrap, of Brooklyn.

The Brightside Circle of The King's Daughters, wi'l hold its regular meeting tomorrow afternoon at 3 o'clock at Mrs. Daniel Clawson's, 37 Brook avenue. Members are requested to note the change of date.

PERSONAL.

Patrick Maguire, of Central avenue, who has been seriously ill with pneumonia, is now somewhat improved.

Mr. and Mrs. H. Reeve Stockton, of Belvidere avenue, have gone to Wyoming on a pleasure trip. They will be away two months.

Edwin Bellis, of Jenkintown, Pa., formerly of this city, has been spending a few days in town as the guest of Edwin Bennett, of East Front street.

In the Borough Court.

In the borough court yesterday, David Hawkins and Thomas Dumar, of this city, and Josephine Hickey, of the borough, were arraigned on a charge of intoxication and disorderly conduct. Recorder Dolliver imposed a fine of $5 on each defendant.

—Use Daily Press want ads. They bring results.

Roth & Co.'s
SPECIALS
For Wednesday, Dec. 7
JERSEY MILK FED VEAL
Roast of Veal, lb ....
Stewing Veal, lb ....
Veal for Pie, lb 11½c
Roast of Jersey Pork, lb ....
Pork Chops, lb 14½c
Swift's Link Sausage, lb 16c
Taylor Pork Roll, by the whole, lb 21c
Lamb Chops, lb ....
Shoulder and Ribs, lb 15c
Fresh Brisket, lb 7½c
Fancy Maryland Geese, lb 20c
Jersey Fowls, 2 to 3 lbs., lb 20c

HOUSEHOLD LOAN CO.
PLAINFIELD'S RELIABLE BROKERS
We make it easy as possible for honest people to borrow money from us through a CONFIDENTIAL CREDIT ACCOUNT which can be used whenever desired. Customers dealing here fully appreciate our method which comprises such features as giving an exact copy of agreement, also the privilege of making easy weekly or monthly payments, and allowing a Liberal Discount if paid before full time. We stand upon our reputation for HONORABLE DEALING and COURTEOUS TREATMENT, together with the statement that our RATES are positively lower than any company doing busines in this County, a fact easily verified by comparison. Everything fully explained at our office or representative will call and give all particulars upon request.
HOUSEHOLD LOAN CO.,
148 E. FRONT ST., PLAINFIELD.
NEW JERSEY.
Office Hours 8 a. m. to 6 p. m.
Telephone 820-J.

WM. SCHORB & CO.
Plainfield's Second-Hand Furniture Store
Household Goods Bought and Sold.
The stove season is at hand. We have a large line of high-grade ranges, parlor and gas stoves, all good-as-new bargains. Glad to show them. Also to buy stoves just now.
120 Madison Ave., Jackson Bldg.
Telephone 1064-M-2f

THE WATCHUNG HOME BAKERY AND LUNCH ROOM,
432 WATCHUNG AVENUE,
'PHONE 1712.
Special for Saturday Boston Baked Beans, Individual Meat Pies and Rice Puddings.

BANK ELECTION.
CITY NATIONAL BANK, PLAINFIELD, NEW JERSEY.
The annual meeting of the stockholders of this bank for the election of directors for the ensuing year will be held at the banking house, 102 E. Front St., Plainfield, N. J., on Tuesday, January 10, 1911, from one to two o'clock p. m.
WM. F. ARNOLD, Cashier.
Dated Plainfield, N. J., Dec. 2, 1910.
12 5 12 19 26 1 3 9

COFFEE
Lovers of a good cup of coffee should try our
Java and Mocha - - 30c lb
Old Government Java, very fine 28c lb
Fine Maracaibo - - 22c lb
TEA
Formosa Oolong, delicious in flavor - - - 50c lb
Neuman Bros.
Watchung Ave. and Fifth Street
Telephone 760

Auction Rooms
The Murray Auction and Brokerage Rooms, cor. Park Ave. and 4th street, near C. R. R. station, dealers in Real Estate, Furniture Modern and Antique, Bric-a-Brac, Silverware, Jewelry, Musical Instruments. Buys anything and everything in good and clean condition, and does repairing and polishing. 18 years' experience in buying, selling and conducting auction sales. Tel. 666.
R. MURRAY,
General Auctioneer and Appraiser.

Fresh Dressed Poultry.
Broilers, Fowl or Spring Ducks right off our own Farm. Prices reasonable. We invite inspection of dressing. No scalding, all DRY PICKED, PINNED, SINGED and CLEANED perfectly inside. Deliveries Tuesdays and Fridays. A trial is solicited. Drop us a card.
Grace Poultry Farm
Somerville, N. J.

Watchung Express Co.
Incorporated.
120 Madison Ave. Tel. 1064-M-2
All Orders Promptly Attended To.

A. M. RUNYON & SON, UNDERTAKERS.
402 Park Avenue. Telephone No. 40, Office open day and night. Office of Hillside Cemetery. New York office—50 Great Jones St. Tel. call 3245-Spring. New York Embalmers License—1220. New York Registered Licensed Undertaker No. 315.

Established 1872.
P. CASEY & SON.
UNDERTAKERS AND EMBALMERS
Office 116 Park Ave., Tel. 884-W. Res. 417 W. 3d St. Tel. 903-R. Office open day and night. N. Y. office 10 E. 22d St. Tel. 794—Gramercy.

R. J. BOURKE
Funeral Director,
Tel. 1583-W. 410 Madison Ave.

H. DE MOTT
UNDERTAKER.
56 Somerset St. 'Phone 1128-W

Chas. L. Stanley,
159 East Front St. 'Phone 958
Headquarters for choice Cut Flowers and Potted Plants. Floral design work a specialty.
33,000 feet of glass. South Ave.

L. L. MANNING & SON.
STEAM GRANITE WORKS
Corner Central Ave. and West Front St. Opposite First Baptist Church.

DIED.

HALE—Suddenly, at his residence, 5 Grove street, North Plainfield, on Monday, December 5, 1910, Frank Hale.

Notice of funeral hereafter.

HOFFMAN—On Sunday December 4, 1910, Alice B., wife of Peter F. Hoffman, aged 22 years.

Services at the residence of her father, Mr. M. Bernhard Overlack, 22 Duer street, North Plainfield, on Wednesdaly, December 7, at 2:30 p. m. 12 5 2

Classified Advertisements

Rates for advertisements under this heading one cent a word for first insertion, one half a cent a word for consecutive insertions of the same advertisement running for less than one month, one month, fifty cents a line (8 words to a line), double rate for advertisement set in capitals.

No advertisements received for less than ten cents.

Copy for death and marriage notices and classified advertising accepted up to 2:30 p. m.

THE DAILY PRESS is not at liberty to give any information regarding advertisements that require an address in care of this office. Persons answering these ads. should mail or leave answers as stated in advertisements.

Lost and Found.

LOST—A gray kitten; tiger markings, double paws. Reward if returned to 604 Belvidere avenue. 12 6 5

LOST—Five dollars reward for return of gentleman's ivory handled silver mounted, silk umbrella, left on 5:10 p. m. train from New York, Nov. 25. Return to 31 Brook avenue, North Plainfield. 12 3 3

Situations Wanted—Male.

WANTED—Position of any kind by sober and honest workman. Address Competent, care Press. 12 5 4

Help Wanted—Female.

WANTED—Dressmaker by day, immediately; reference. Address Netherwood, care Press. 12 6 2

WANTED— A FEW BRIGHT GIRLS IN FINISHING DEPARTMENT. CRESCENT EMBOSSING CO., 546 WEST SECOND STREET. 12 6 3

WANTED—Experienced operators on 2-needle ruffers; steady work; good pay to right party; also learners taken; paid while learning. Apply Nat Levy & Co., 339 Watchung Ave., Rink bldg. 9 13 tf

Situations Wanted—Female.

RESPECTABLE woman desires to board and care for child; references. A. B. C., care Press. 12 2 7

GIRL wants place as chambermaid and waitress. Call 35 Manning avenue. 12 5 3

LAUNDRESS—Wants washing to take home or go out by the day. Address M. R., care Press. 12 3 3

DRESSMAKER, competent, wishes a few engagements at home or out. Call 635 West Third street. 12 6 3

A NEAT German governess thoroughly competent woman desires position with children. Speaks German, French and English. Neat sewer; best city reference. Mrs. Keller's Agency, 22 Somerset place. 'Phone 196-W. 12 5 3

RESPECTABLE colored woman wishes days work Monday and Tuesday of each week; good reference. Call 309 Arlington avenue. 12 3 3

Help Wanted Male.

WANTED—Man at Woolworth's 5 and 10 cent store, 232 West Front street, Plainfield, N. J. 12 5 2

WANTED—Two good solicitors and one counter salesman in an up-to-date grocery store. Address Solicitor and Salesman, care Daily Press. 11 15 tf

Wanted Miscellaneous.

WANTED to borrow $2,200 on two new houses; Third street and Evona avenue. Jos. Manhattan, 343 East Third street. 12 6 3

WANTED—Some customers for crochet hats; any color and size; prices reasonable. 121 Duer street. 'Phone 402-W. 12 5 6

WANTED—Horses to board, large box stalls and good care. Netherwood Farm, Mountain avenue. Tel. 1379-W. 11 30 6

Real Estate for Sale.

BUILDING lot for sale; North Plainfield; $600 Inquire 222 Madison avenue. 12 3 tf

FOR SALE—Lots on Union street near Arlington avenue; also lots on West Seventh street; convenient to trolley. J. T. Vail. 9 27 tf

Money to Loan.

MONEY TO LOAN on bond and mortgage. Mulford, opposite depot. 12 28 tf

MONEY to loan on first mortgage. Louis A. Clement, lawyer, Babcock building. 12 5 6

MONEY TO LOAN on bond and mortgage. Charles L. Moffett, attorney, Woodhull & Martin building. 6 9 tf

TITLES abstracted for purchasers of real estate and bond and mortgage loans. Chas. J. McNabb, 209 North Avenue. 11 26 1m

MONEY to loan on bond and mortgage. J. T. Vail. 4 9 tf

MORTGAGES placed on good security. Francis J. Blatz, First National Bank Building. 8 21 tf

$25,000 TO LOAN at 5 per cent. in sums to suit, on good mortgages. Elston M. French, 171 North avenue. 9 19 tf

Situations Wanted Male and Female.

MAN and wife want positions together; wife as cook and man as coachman and butler. 650 South Second street. 12 6 2

POSITION wanted for white couple; good references. Central Employment Registry, 430 Watchung avenue. Tel. 1347-L. 12 5 2

For Rent.

FOR RENT—9-room house, handsomely decorated throughout; electric, gas and heat in every room; open plumbing, large reception hall; lot 50x185, with barn; excellent location; Prospect place, near Washington avenue. See Mr Vanderhoef at Woodhull & Martin's. 6 10 tf

TO LET—Two 6-room houses in west end of city; rent $12; one 6-room on Stone St.; $18; three houses good location; $35 M. F. Gano, 142 North Ave. 9 20 tf

TO LET—Two houses; all improvements; at $23 month; also one at $15, and two at $13; city water; on Laramie road. Inquire at Store, Arlington Ave. 11 15 1mo

TO LET—Houses No. 902-904 Watchung avenue, newly remodeled, eight rooms and bath, electric light, gas range; reduced rent to April 1. A. J. Brunson, 149 Crescent avenue. 12 1 tf

FOR RENT—4-room apartment, North avenue and Berckman street; $11 per month; part improvements. Inquire 222 Madison avenue. 12 3 tf

TO RENT—For the winter a beautifully furnished house in New York city on the West side. Convenient to 72nd street subway and to elevated. Apply to Elston M. French 141 Broadway, New York. 12 2 tf

STORE to let, suitable for any business, with two living rooms in rear. Inquire of M. Bender, 230 W. Second street. 12 6 2

TO LET—Six room house five minutes from train or trolley cars, Dunellen. Apply Robert L. Pierce, Dunellen, N. J. 11 22 tf

TO LET—Six-room house, $14; West End. Inquire 66 Duer street. 12 5 6

TO LET—Four rooms on Hunter avenue; $8. George J. Finger, 120 West Front street. 11 26 tf

Rooms and Board.

GOOD accommodations; low rates. Boyce's Hotel, 97 Somerset St. tf

LARGE pleasant room to let; with board; hot water heat. Phone 290-W. 433 E. Seventh St. 11 4 tf

ATTRACTIVE room for couple; exceptional table. Mrs. Williams, 137 Crescent avenue. 12 5 tf

TWO single and one double room with board, for four gentlemen; all improvements. 426 East Second St. 11 26 6eod

ROOMS with private bath en suite, also double rooms with board. Mrs. A. L. Waldrof, 134 Crescent avenue. 12 6 6

FOR RENT—Large front room with first class board, fine location. 167 Crescent avenue. 12 3 1mo

FURNISHED rooms, all improvements; good location. Address S.S. care Press. 12 6 3

TWO pleasant comfortable rooms with home surroundings and excellent board. Also table board. Mrs. Tomlinson, 609 Madison avenue. 11 28 1m

SUPERIOR table board at "The Plainfield," 515 Park avenue. Dining-room redecorated; excellent service. 11 18 tf

NICELY furnished room and board. Mrs. Whitlock, 440 W. Front St. Phone 418-L. 11 17 1mo

CONNECTING rooms, with board Mrs. Hellstrom, 312 East Seventh street. 4 6 tf

FURNISHED rooms, light and airy, in nice neighborhood, near centre of town. 225 East Fifth st. tf

Real Estate Agents.

REAL ESTATE for sale or rent. Edmund Rushmore, 212 Park avenue; also Singer building, New York. 5 16 tf

WANTED—We buy improve and sell farms of good valuation around Plainfield, Dunellen, New Market, Bound Brook and Somerville. Send us yours for quick results. Address Farmer, Box 181, Dunellen. 11 28 1m

THOSE desiring to own a farm should consult one who has been selling farms for years, and he is yours truly, William Henry Rogers, 136 Park avenue, Plainfield. Telephone 44. tf

REAL ESTATE for sale, rent and exchange. Insurance in strong companies at lowest rates; money loaned on real estate. Thickstun & Emmons. 197 North avenue. tf

Real Estate Wanted.

WANTED—To buy or lease 10 to 25-acre farm, suitable for poultry raising; full particulars. Address H. F., Box 667, Plainfield, N. J. 12 5 5

WANTED—To lease or buy on easy payments, small farm. Address stating full particulars, Chesterfield, Daily Press. 12 5 6

WANTED—Three to ten acres of land, not over two miles from railroad station. E. M. French, No. 171 North avenue, Plainfield, N. J. 11 2 tf

For Exchange.

TRADE Jersey cow; 9 quarts; for horse. Address L. B., care Press. 12 3 3

For Sale.

FOR SALE—At 58 Somerset St.; all kinds of gloves 25 per cent. cheaper than elsewhere; slightly damaged gloves at half price; special heavy buckskin gloves and mittens. H. Texier. 10 27 tf

VERY GOOD driving horse for sale; suitable for business or delivery wagon; 864 Clinton avenue; telephone 1550-W. 11 22 tf

FOR SALE—Fresh ground bone for chickens. H. Theis, Muhlenberg meat market, Muhlenberg place. 12 2 1mo

THREE good horses for sale. Hand's brickyard. 12 2 tf

FOR SALE—Good manure. 600 Spooner avenue 2 5 3

FOR SALE—Demorest sewing machine; first class condition; $15. Inquire 933 West Fifth street. 12 6 3

A 24-INCH Victor talking machine horn for sale cheap. 942 West Fourth street. 12 6 3

FOR SALE—Weber grand, like new; $400 to quick buyer. Address R, care Press. 12 5 3

FOR SALE—Being compelled to go to Germany will sell my household furniture at reasonable prices; private sale. Werber, 185 Duer street. 12 3 3

REO—Bargain; condition A1, top, light, etc.; convince yourself by seeing this car at Nischwitz & Bellis' garage, Watchung avenue and Race street. 12 5 3

FOR SALE—Depot wagon in good condition; price $8. Brookside Farm, South Plainfield. 12 3 3

FOR SALE—10 good horses, been used in ice business. Inquire 222 Madison avenue 12 3 tf

OLD papers for sale; put up in packages of 100 copies for 10c Apply at this office. tf

FOR SALE—Mahoney steam furnace and boiler in excellent condition; radiation 1,000 feet; capacity not sufficient for present building; terms reasonable. Apply at 1003 Park avenue. 11 23 tf

Miscellaneous.

MRS. N. PAUL, midwife, ladies' doctor. 232 Muhlenberg place. Tel. 1162-R. 11 30 1mo

RENEWING, top soiling and grading of lawns. P. Nugent, 926 West Third street. 11 22 1me

WM. BROWN, watchmaker and jeweler, still at the same place. 124 Watchung Ave. Front and Second streets. 11 17 1mo

MEN, YOU WANT IT—Royal Shaving Soap, stick or powder; lathers quickly; shortens shave; economical and delightful. Ten Cent and other stores. Allen Pharmacal Co. 10 7 tf

MECHANICAL drawing. For information regarding private class in mechanical drawing address H. K., care Press. 12 5 6

MRS. BONY — Evening gowns, street and tailor-made gowns a specialty; artistic designs; remodeled to prevailing styles at moderate prices. 182 Somerset street. 'Phone 360-R. 12 5 1m

FANCY groceries delicatessen, fruits, desert, tobacco, cigars, at lowest prices; prompt delivery. Maurice Wallecan, 1092 Arlington avenue. 11 15 1mo

THE EXCHANGE, No. 325 West Front street. Tel. 901-R. Largest display in furniture, rugs, bedding and general household goods in the city. Cash or liberal credit. An honest man's promise to pay—that 's all we ask 1 5 tf

PHOTOGRAPHS taken in the home; portrait work of children a specialty. N. S. Wardner, 610 Division St. 'Phone 100-W. 6 20 tf

BEFORE selling your furniture see Latourette, 326 West Front St. tf

H. H. BUTLER, D. V. S.—Pet animals a specialty. OFFICE AT GORMLEY'S Riding School, Kenesington avenue, near Putnam. Telephone 194 (cut out for reference). 1 8 tf

STORE your furniture with the Plainfield Storage Company; reasonable rates. Orders left for moving vans. Nagle's, Front and Grove Sts. 1 7 tf

P. H. LATOURETTE, auctioneer, sales promptly attended to; satisfaction guaranteed. 326 West Front street. 2 10 tf

For Sale or To Let.

FOR SALE OR LET—Modern house, 7 rooms and bath; fine location in borough, east of Somerset street. Inquire 222 Madison avenue. 12 3 tf

HOUSES for sale or rent; lots for sale; easy terms. Apply D. F. Dugan, 511 E. Seventh St. 9 26 tf

Employment Agency.

MURRAY'S Employment Registry, 226 E. Front street. Reliable help, moderate fees; temporary help at short notice. Near Y. W. C. A. Phone 666. 9 20 tf

EMPLOYMENT Agency, Mrs. Keller, 22 Somerset place, the oldest and most reliable, (all nationalities). 'Phone 196-W. 7 1 tf

TAFT'S MESSAGE UP TO CONGRESS

President Breaks Record For Length of Document.

DEFENDS PAYNE TARIFF ACT.

Deals With Panama Canal, Postal Savings Bank, Parcels Post and Conservation—Asks For Raise of Judicial Salaries—Recommendation For Fitting Honor For Peary.

Washington, Dec. 6.—The president sent the following message to congress today:

To the Senate and House of Representatives:

During the past year the foreign relations of the United States have continued upon a basis of friendship and good understanding.

The year has been notable as witnessing the pacific settlement of two important international controversies before the permanent court of The Hague.

The arbitration of the fisheries dispute between the United States and Great Britain, which has been the source of nearly continuous diplomatic correspondence since the fisheries convention of 1818, has given an award which is satisfactory to both parties.

Peace Commission.

Appreciating these enlightened tendencies of modern times, the congress at its last session passed a law providing for the appointment of a commission of five members "to be appointed by the president of the United States to consider the expediency of utilizing existing international agencies for the purpose of limiting the armaments of the nations of the world by international agreement and of constituting the combined navies of the world an international force for the preservation of universal peace and to consider and report upon any other means to diminish the expenditures of government for military purposes and to lessen the probabilities of war."

The work of the international fisheries commission appointed in 1908, under the treaty of April 11, 1908, between Great Britain and the United States, has resulted in the formulation and recommendation of uniform regulations governing the fisheries of the boundary waters of Canada and the United States for the purpose of protecting and increasing the supply of food fish in such waters.

The Far East.

The center of interest in far eastern affairs during the past year has again been China.

It is gratifying to note that the negotiations for a loan to the Chinese government for the construction of the trunk railway lines from Hankow southward to Canton and westward through the Yangtse valley, known as the Hukuang loan, were concluded by the representatives of the various financial groups in May last and the results approved by their respective governments.

Tariff Negotiations.

The new tariff law in section 2 respecting the maximum and minimum tariffs of the United States, which provisions came into effect on April 1, 1910, imposed upon the president the responsibility of determining prior to that date whether or not any undue discrimination existed against the United States and its products in any country of the world with which we sustained commercial relations.

The policy of broader and closer trade relations with the Dominion of Canada which was initiated in the adjustment of the maximum and minimum provisions of the tariff act of August, 1909, has proved mutually beneficial. It justifies further efforts for the readjustment of the commercial relations of the two countries so that their commerce may follow the channels natural to contiguous countries and be commensurate with the steady expansion of trade and industry on both sides of the boundary line.

The Department of State.

All tariff negotiations, so vital to our commerce and industry, and the duty of jealously guarding the equitable and just treatment of our products, capital and industry abroad devolve upon the department of state.

The efforts of that department to secure for citizens of the United States equal opportunities in the markets of the world and to expand American commerce have been most successful. The volume of business obtained in new fields of competition and upon new lines is already very great, and congress is urged to continue to support the department of state in its endeavors for further trade expansion.

An instrumentality indispensable to the unhampered and natural development of American commerce is merchant marine. All maritime and commercial nations recognize the importance of this factor. The greatest commercial nations, our competitors, jealously foster their merchant marine.

I alluded to this most important subject in my last annual message. It has often been before you, and I need not recapitulate the reasons for its recommendation. Unless prompt action be taken the completion of the Panama canal will find this the only great commercial nation unable to avail in international maritime business of this great contribution to the means of the world's commercial intercourse.

For many reasons I cannot too strongly urge upon the congress the passage of a measure by mail subsidy or other subvention adequate to guarantee the establishment and rapid development of an American merchant marine, the restoration of the American flag to its ancient place upon the seas.

Estimates For Next Year's Expenses.

The final estimates for the year ending June 30, 1912, as they have been sent to the treasury on Nov. 29 of this year for the ordinary expenses of the government, including those for public buildings, rivers and harbors and the navy building program, amount to $630,494,013.12. This is $52,964,887.36 less than the appropriations for the fiscal year ending June 30, 1911. It is $16,883,153.44 less than the total estimates, including suplemental estimates submitted to congress by the treasury for the year 1911, and is $5,574,659.39 less than the original estimates submitted by the treasury for 1911.

These figures do not include the appropriations for the Panama canal, the policy in respect to which ought to be and is to spend as much each year as can be economically and effectively expended in order to complete the canal as promptly as possible, and therefore the ordinary motive for cutting down the expense of the government does not apply to appropriations for this purpose. It will be noted that the estimates for the Panama canal for the ensuing year are more than $56,000,000, an increase of $20,000,000 over the amount appropriated for this year, a difference due to the fact that the estimates for 1912 include something over $19,000,000 for the fortification of the canal.

Against the estimates of expenditures, $630,494,013.12, we have estimated receipts for next year $680,000,000, making a probable surplus of ordinary receipts over ordinary expenditures of about $50,000,000, or, taking into account the estimates for the Panama canal, which are $56,920,847.69 and which will ultimately be paid in bonds, it will leave a deficit for the next year of about $7,000,000 if congress shall conclude to fortify the canal. The cost of the fortifications is about $19,000,000. Should there be no appropriations this year for fortifications then there would be, even including the Panama canal appropriation, a surplus of about $12,000,000.

It is not essential to the preventing of smuggling that customs districts should be increased in number. The violation of the customs laws can be quite as easily prevented and much more economically by the revenue cutter service and by the use of the special agent traveling force of the treasury department.

Very great improvements have been made in respect to the mints and assay offices. Diminished appropriations have been asked for those whose continuance is unnecessary, and this year's estimate of expenses is $326,000 less than two years ago.

In the bureau of engraving and printing great economies have been effected. Useless divisions have been abolished, with the result of saving $440,000 this year in the total expenses of the bureau despite increased business.

Revenues.

As the treasury department is the one through which the income of the government is collected and its expenditures are disbursed this seems a proper place to consider the operation of the existing tariff bill, which became a law Aug. 6, 1909. As an income producing measure the existing tariff bill has never been exceeded by any customs bill in the history of the country.

The corporation excise tax, proportioned to the net income of every business corporation in the country, has worked well. The tax has been easily collected. Its prompt payment indicates that the incidence of the tax has not been heavy. It offers, moreover, an opportunity for knowledge by the government of the general condition and business of all corporations, and that means by far the most important part of the business of the country. In the original act provision was made for the publication of returns. This provision was subsequently amended by congress and the matter left to the regulation of the president. I have directed the issue of the needed regulations and have made it possible for the public generally to know from an examination of the record the returns of all corporations the stock of which is listed on any public stock exchange or is offered for sale to the general public by advertisement or otherwise. The returns of those corporations whose stock is not so listed or offered for sale are directed to be open to the inspection and examination of creditors and stockholders of the corporation whose record is sought. The returns of all corporations are subject to the inspection of any government officer or to the examination of any court, in which the return made by the corporation is relevant and competent evidence.

The Payne Tariff Act.

The schedules of the rates of duty in the Payne tariff act have been subjected to a great deal of criticism, some of it just, more of it unfounded, and to much misrepresentation. The act was adopted in pursuance of a declaration by the party which is responsible for it that a customs bill should be a tariff for the protection of home industries, the measure of the protection to be the difference between the cost of producing the imported article abroad and the cost of producing it at home, together with such addition to that difference as might also a reasonable profit to the home producer.

The basis for the criticism of the tariff is that in respect to a number of the schedules the declared measure was not followed, but a higher difference retained or inserted by way of undue discrimination in favor of certain industries and manufactures.

Little, if any, of the criticism of the tariff has been directed against the protective principle above stated, but the main body of the criticism has been based on the charge that the attempt to conform to the measure of protection was not honestly and sincerely adhered to.

Tariff Board.

The time in which the tariff was prepared undoubtedly was so short as to make it impossible for the congress and its experts to acquire the information necessary strictly to conform to the declared measure. In order to avoid criticism of this kind in the future and for the purpose of more nearly conforming to the party promise congress at its last session made provision at my request for the continuance of a board created under the authority of the maximum and minimum clause of the tariff bill and authorized this board to expend the money appropriated under my direction for the ascertainment of the cost of production at home and abroad of the various articles included in the schedules of the tariff. The tariff board thus appointed and authorized has been diligent in preparing itself for the necessary investigations. The hope of those who have advocated the use of this board for tariff purposes is that the question of the rate of a duty imposed shall become more of a business question and less of a political question, to be ascertained by experts of long training and accurate knowledge. The halt in business and the shock to business due to the announcement that a new tariff bill is to be prepared and put in operation will be avoided by treating the schedules one by one as occasion shall arise for a change in the rates of each and only after a report upon the schedule by the tariff board competent to make such report.

It is not likely that the board will be able to make a report during the present session of congress on any of the schedules, because a proper examination involves an enormous amount of detail and a great deal of care, but I hope to be able at the opening of the new congress, or at least during the session of that congress, to bring to its attention the facts in regard to those schedules in the present tariff that may prove to need amendment.

The carrying out of this plan, of course, involves the full co-operation of congress in limiting the consideration in tariff matters to one schedule at a time, because if a proposed amendment to a tariff bill is to involve a complete consideration of all the schedules and another revision then we shall only repeat the evil from which the business of this country has in times past suffered most grievously by stagnation and uncertainty, pending a resettlement of a law affecting all business directly or indirectly, and the effect of which no wise business man would ignore in new projects and new investments.

The inquiries which the members of the tariff board made during the last summer into the methods pursued by other governments with reference to the fixing of tariffs and the determination of their effect upon trade show that each government maintains an office or bureau, the officers and employees of which have made their life work the study of tariff matters, of foreign and home prices and cost of articles imported and the effect of the tariff upon trade, so that whenever a change is thought to be necessary in the tariff law this office is the source of the most reliable information as to the propriety of the change and its effect.

I am strongly convinced that we need in this government just such an office and that it can be secured by making the tariff board already appointed a permanent tariff commission, with such duties, powers and emoluments as it may seem wise to congress to give. It has been proposed to enlarge the board from three to five. The present number is convenient, but I do not know that an increase of two members would be objectionable.

I recommend that congress establish a commission to determine as early as practicable a comprehensive policy for the organization, mobilization and administration of the regular army, the organized militia and the volunteer forces in the event of war.

Need For Additional Officers.

One of the great difficulties in the prompt organization and mobilization of militia and volunteer forces is the absence of competent officers of the rank of captain to teach the new army, by the unit of the company, the business of being soldiers and of taking care of themselves so as to render effective service. This need of army officers can only be supplied by provisions of law authorizing the appointment of a greater number of army officers than are needed to supply the commands of regular army troops now enlisted in the service.

In order that the militia of each state should be properly drilled and made more like the regular army, regular army officers should be detailed to assist the adjutant general of each state in the supervision of the state militia. But this is impossible unless provision is made by congress for a very considerable increase in the number of company and field officers of the army.

Fortifications.

I have directed that the estimates for appropriation for the improvement of coast defenses in the United States should be reduced to a minimum, while those for the completion of the needed fortifications at Corregidor in the Philippine Islands, and at Pearl Harbor, in the Hawaiian Islands, should be expedited as much as possible.

Philippine Islands.

During the last summer at my request the secretary of war visited the Philippine Islands and has described his trip in his report. He found the islands in a state of tranquillity and growing prosperity, due largely to the change in the tariff laws which has opened the markets of America to the products of the Philippines and has opened the Philippine markets to American manufactures.

Panama Canal.

At the instance of Colonel Goethals, the army engineer officer in charge of the work on the Panama canal, I have just made a visit to the isthmus to inspect the work done and to consult with him on the ground as to certain problems which are likely to arise in the near future. The progress of the work is most satisfactory. If no unexpected obstacle presents itself the canal will be completed well within the time fixed by Colonel Goethals—to wit, Jan. 1, 1915—and within the estimate of cost, $375,000,000.

Among questions arising for present solution is the decision whether the canal shall be fortified. I have already stated to the congress that I strongly favor fortification, and I now reiterate this opinion and ask your consideration of the subject in the light of the report already before you made by a competent board.

If in our discretion we believe modern fortifications to be necessary to the adequate protection and policing of the canal, then it is our duty to construct them. We have built the canal. It is our property. By convention we have indicated our desire for and indeed undertaken its universal and equal use. It is also well known that one of the chief objects in the construction of the canal has been to increase the military effectiveness of our navy.

Failure to fortify the canal would leave the attainment of both these aims in the position of rights and obligations which we should be powerless to enforce and which could never in any other way be absolutely safeguarded against a desperate and irresponsible enemy.

In determining what the tolls in the canal should be we certainly ought not to insist that for a good many years to come they should amount to enough to pay the interest on the investment of $400,000,000 which the United States has made in the construction of the canal. We ought not to do this, first, because the benefits to be derived by the United States from this expenditure are not to be measured solely by a return upon the investment.

My own impression is that the tolls ought not to exceed $1 per net ton. On Jan. 1, 1911, the tolls in the Suez canal are to be 7 francs and 28 centimes for one net ton by Suez canal measurement, which is a modification of Danube measurement. A dollar a ton will secure under the figures above a gross annual income from the Panama canal of nearly $7,000,000. The cost of maintenance and operation is estimated to exceed $3,000,000.

The next question that arises is as to the maintenance, management and general control of the canal after its completion. It should be premised that it is an essential part of our navy establishment to have the coal, oil and other ship supplies, a drydock and repair shops conveniently located with reference to naval vessels passing through the canal. Now, if the government for naval purposes is to undertake to furnish these conveniences to the navy, and they are conveniences equally required by commercial vessels, there would seem to be strong reasons why the government should take over and include in its management the furnishing not only to the navy, but to the public, drydock and repair shop facilities and the sale of coal, oil and other ship supplies.

The maintenance of a lock canal of this enormous size in a sparsely populated country and in the tropics, where the danger from disease is always present, requires a large and complete and well trained organization with full police powers, exercising the utmost care.

I cannot close this reference to the canal without suggesting as a wise amendment to the interstate commerce law a provision prohibiting interstate commerce railroads from owning or controlling ships engaged in the trade through the Panama canal. I believe such a provision may be needed to save to the people of the United States the benefits of the competition in trade between the eastern and western seaboards which this canal was constructed to secure.

Department of Justice.

I am glad to say that under the appropriations made for the department of justice the attorney general has so improved its organization that a vast amount of litigation of a civil and criminal character has been disposed of during the current year. This will explain the necessity for slightly increasing the estimates for the expenses of the department. His report shows the recoveries made on behalf of the government, of duties fraudulently withheld, public lands improperly patented, fines and penalties for trespass, prosecutions and convictions under the anti-trust law and prosecutions under interstate commerce law.

I invite especial attention to the prosecutions under the federal law of the so called "bucket shops" and of those schemes to defraud in which the use of the mail is an essential part of the fraudulent conspiracy, prosecutions which have saved ignorant and weak members of the public and are saving them millions of dollars.

The violations of the anti-trust law present perhaps the most important litigation before the department and the number of cases filed shows the activity of the government in enforcing that statute.

Judicial Procedure.

One great crying need in the United States is cheapening the cost of litigation by simplifying judicial procedure and expediting final judgment. Under present conditions the poor man is at a woeful disadvantage in a legal contest with a corporation or a rich opponent. The necessity for the reform exists both in United States courts and in all state courts. In order to bring it about, however, it naturally falls to the general government by its example to furnish a model to all states. A legislative commission appointed by joint resolution of congress to revise the procedure in the United States courts has as yet made no report.

I am strongly convinced that the best method of improving judicial procedure at law is to empower the supreme court to do it through the medium of the rules of the court, as in equity. This is the way in which it has been done in England.

Relief of Supreme Court From Unnecessary Appeals.

No man ought to have as a matter of right a review of his case by the supreme court. He should be satisfied by one hearing before a court of first instance and one review by a court of appeals. The proper and chief usefulness of the supreme court, and especially the supreme court of the United States, is in the cases which come before it so to expound the law and especially the fundamental law—the constitution—as to furnish precedents for the inferior courts in future litigation and for the executive officers in the construction of statutes and the performance of their legal duties. Therefore any provisions for review of cases by the supreme court that cast upon that court the duty of passing on questions of evidence and the construction of particular forms of instruments, like indictments or wills or contracts, decisions not of general application or importance, merely clog and burden the court and render more difficult its higher function, which makes it so important a part of the framework of our government. The supreme court is now carrying an unnecessary burden of appeals of this kind, and I earnestly urge that it be removed.

Judicial Salaries.

I further recommend to congress the passage of the bill now pending for the increase in the salaries of the federal judges, by which the chief justice of the supreme court shall receive $17,500 and the associate justices $17,000, the circuit judges constituting the circuit court of appeals shall receive $10,000 and the district judges $9,000. The positions they occupy ought to be filled by men who have shown the greatest ability in their professional work at the bar, and it is the poorest economy possible for the government to pay salaries so low for judicial service as not to be able to command the best talent of the legal profession in every part of the country.

Wiping Out of Postal Deficit.

For many years there has been a deficit in the operations of the post-office department which has been met by appropriation from the treasury. The appropriation estimated for last year from the treasury over and above the receipts of the department was $17,500,000. I am glad to record the fact that of that $17,500,000 estimated for $11,500,000 were saved and returned to the treasury. It is gratifying to report that the reduction in the deficit has been accomplished without any curtailment of postal facilities.

Upon the recommendation of the postmaster general I have included in the classified service all assistant postmasters, and I believe that this giving a secure tenure to those who are the most important subordinates of postmasters will add much to the efficiency of their offices and an economical administration.

The Franking Privilege.

The unrestricted manner in which the franking privilege is now being used by the several federal services and by congress has laid it open to serious abuses.

Parcels Post.

With respect to the parcels post, I respectfully recommend its adoption on all rural delivery routes and that eleven pounds, the international limit, be made the limit of carriage in such post. The postoffice department has a great plant and a great organization, reaching into the most remote hamlet of the United States, and with this machinery it is able to do a great many things economically that if a new organization were necessary it would be impossible to do without extravagant expenditure. That is the reason why the postal savings bank can be carried on at a small additional cost and why it is possible to incorporate at a very inconsiderable expense a parcels post in the rural delivery system.

Peary.

I unite with the secretary in the recommendation that an appropriation be made to construct a suitable crypt at Annapolis for the custody of the remains of John Paul Jones.

The unparalleled achievement of Peary in reaching the north pole, April 6, 1909, approved by critical examination of the most expert scientists, has added to the distinction of our navy, to which he belongs, and reflects credit upon his country. His unique success has received generous acknowledgment from scientific bodies and institutions of learning in Europe and America. I recommend fitting recognition by congress of the great achievement of Robert Edwin Peary.

For Eight Hour Day.

It seems to me from the past history that the government has been committed to a policy of encouraging the limitation of the day's work to eight hours in all works of construction initiated by itself, and it seems to me illogical to maintain a difference between government work done on government soil and government work done in a private establishment.

Workmen's Compensation.

In view of the keen, widespread interest now felt in the United States in a system of compensation for industrial accidents to supplant our present thoroughly unsatisfactory system of employers' liability (a subject the importance of which congress has already recognized by the appointment of a commission), I recommend that the international congress on industrial insurance be invited to hold its meeting in 1913 in Washington and that an appropriation of $10,000 be made to cover the necessary expenses of organizing and carrying on the meeting.

Safety Appliances and Provisions.

The protection of railroad employees from personal injury is a subject of the highest importance and demands continuing attention.

Negro Exposition.

I also renew my recommendation that steps be taken looking to the holding of a negro exposition in celebration of the fiftieth anniversary of the issuing by Mr. Lincoln of the emancipation proclamation.

Conservation.

Nothing can be more important in the matter of conservation than the treatment of our forest lands. Speaking generally, the government has reserved of the existing forests about 70 per cent of all the timberlands of the government. Within these forests (including 26,000,000 acres in two forests in Alaska) are 192,000,000 acres, of which 166,000,000 acres are in the United States proper and include within their boundaries something like 22,000,000 acres that belong to the states or to private individuals. We have, then, excluding Alaska forests, a total of about 144,000,000 acres of forests belonging to the government which are being treated in accord with the principles of scientific forestry.

The law now prohibits the reservation of any more forest lands in Oregon, Washington, Idaho, Montana, Colorado and Wyoming except by act of congress. I am informed by the department of agriculture that the government owns other tracts of timberland in these states which should be included in the forest reserves. I recommend to congress that the limitation herein imposed be repealed. In the present forest reserves there are lands which are not properly forest land and which ought to be subject to homestead entry.

Coal Lands.

The next subject, and one most important for your consideration, is the disposition of the coal lands in the United States and in Alaska. At the beginning of this administration there were classified coal lands in the United States amounting to 5,476,000 acres, and there were withdrawn from entry for purposes of classification 17,867,000 acres. Since that time there have been withdrawn by my order from entry for classification 78,977,745 acres, making a total withdrawal of 96,844,745 acres. Meantime of the acres thus withdrawn 10,061,889 have been classified and found not to contain coal and have been restored to agricultural entry and 4,726,091 acres have been classified as coal lands, while 79,903,239 acres remain withdrawn from entry and await classification. In addition 337,000 acres have been classified as coal lands without prior withdrawal, thus increasing the classified coal lands to 10,429,372 acres.

The question as to how great an area ought to be included in a lease to one individual or corporation is not free from difficulty, but in view of the fact that the government retains control as owner I think there might be some liberality in the amount leased and that 2,500 acres would not be too great a maximum. The leases should only be granted after advertisement and public competition.

The secretary of the interior thinks there are difficulties in the way of leasing public coal lands. I entirely approved his stating at length in his report the objections in order that the whole subject may be presented to congress, but after a full consideration I favor a leasing system and recommend it.

The needed oil and gas law is essentially a leasing law. In their natural occurrence oil and gas cannot be measured in terms of acres, like coal, and it follows that exclusive title to these products can normally be secured only after they reach the surface. Oil should be disposed of as a commodity in terms of barrels of transportable product rather than in acres of real estate.

Water Power Rates.

The water power sites subject is one that calls for new legislation. It has been thought that there was danger of combination to obtain possession of all the power sites and to unite them under one control. Whatever the evidence of this or lack of it, at present we have had enough experience to know that combination would be profitable, and the control of a great number of power sites would enable the holders or owners to raise the price of power at will within certain sections, and the temptation would promptly attract investors, and the danger of monopoly and extortion would not be a remote one.

However this may be, it is the plain duty of the government to see to it that in the utilization and development of all this immense amount of water power conditions shall be imposed that will prevent extortionate charges, which are the usual accompaniment of monopoly.

COAL DEALERS.

JOS. HARRIGAN
OLD COMPANY'S LEHIGH COAL
929 South Avenue
Telephone 188.

TenEyck & Harris,
Dealers in
LEHIGH VALLEY COAL
Office: Rowley's Drug Store, 313 West Front Street. Telephone 543-W.

GEORGE O. STEVENS
747 West Front St.

R. L. CLINE
(Successor to C. H. Ruggs & Co.)
Best Quality Lehigh Coal
Yard and office 436 West Third St. Tel 92

TenEyck & Kelley
Successors to Koelev & Co.
COAL
741 SOUTH AVE. Tel. 1155

WALTER TEMPLE
SUCCESSOR TO RHEAUME.
COAL and WOOD
Office, 149 E. 4th St. Tel. 80-W
Yard, 674 So. 2d St. Tel. 231

PAINTERS AND DECORATORS.

Take a Look in our Window
and you will be convinced that the latest in interior work—Aorochrome Washable Wall Decoration—is very handsome and effective.

Woolston & Buckle
Painters and Decorators
143 NORTH AVENUE.

THE REASON
I have the confidence of the public is because I never take a contract at a figure too low to enable me to do the work properly and give permanent satisfaction to the customer. It may cost you a little more in the beginning, but a great deal less in the end.

James C. Hansen
Decorator, Paper Hanger & Painter
Dealer in Wall Paper, Paints, Oils, Glass, &c., &c.
141 East Front St Tel. Call 346

M. WARREN
PAINTER, DECORATOR and PAPERHANGER
85 SOMERSET ST.
opposite Sangerbund Hall

SMALLEY BROS.
147 North Avenue.
BUTCHERS
CHOICE MEATS.
GAME IN SEASON.
ROASTING AND BROILING CHICKENS A SPECIALTY.
Berkshire Pork and Sausage
None better sold
Orders called for and delivered.
Telephone 83-A.

WALKS
We Construct Them
Trap Rock, Cement
Experience
R. G. BUSH
Tel. Con. 743-5 South Ave

E. B. Maynard's
Tonsorial Parlors. Electrical Massage for face and hair. First-class work. Children's Hair Cutting a Specialty. Tel. No. 754-R.
141 NORTH AEVNUE.

PARQUET & HARDWOOD FLOORS
Old Floors Refinished
GEO. E. WATT
150 North Ave. Tel. 333-w

Kindling and Grate Wood
Cedar Posts and Bean Poles. Prompt deliveries. Orders received at 89 SOMERSET STREET.
JOHN MOBUS
P. O. Box 320. Telphone 19-F-42.

The Riverman

By STEWART EDWARD WHITE

Copyright, 1908, by the McClure Company. Copyright, 1907, 1908, by Stewart Edward White

"Heinzman," said he, "in three weeks at the latest Orde will come to

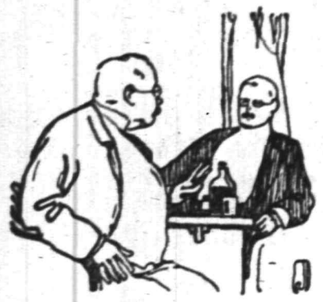

"Oh, I ain't backing oudt."

you asking for a renewal of the notes you hold against our firm. You must refuse to make such a renewal."

"All righdt," agreed Heinzman.

"He'll probably offer you a higher interest. You must refuse that. Then when the notes are overdue you must begin suit in foreclosure."

"All righdt," repeated Heinzman, a little listlessly. "Do you think he vill hold that jam? I got lots of logs in that jam. If it goes out I vill lose a heap of money."

"Well, you'll make quite a heap on this deal," said Newmark carelessly.

"Suppose he holds it," said Heinzman, pausing. "I hate like the mischief to joomp on him."

Newmark looked at the German sharply. "I suppose you know just how deep you're in this?"

"Oh, I ain't backing oudt," negatived Heinzman—"not a bit."

Little by little the water went down. The pressure, already considerably relieved by the channel into Stearn's bayou, slackened every hour. Orde, still half dazed with his long delayed sleep, drove back along the marsh road to town. Orde began to review the situation. As Newmark had accurately foreseen, he came almost immediately to a realization that the firm would not be able to meet the notes given to Heinzman. Orde had depended on the profits from the season's drive to enable him to make up the necessary amount. Those profits would be greatly diminished if not wiped out entirely by the expenses, both regular and irregular, incurred in holding the jam.

"I'll have to get an extension of time," said Orde to himself. "Of course Joe will let me have more time on my own personal note to the firm. And Heinzman surely ought to. I saved a lot of his logs in that jam. And if he doesn't want to I guess an offer of a little higher interest will fetch him."

Finally he pulled up opposite the Orde house, sprang up the walk and into the front door.

"Hello, sweetheart!" he called cheerfly.

The echoes alone answered him. He cried again and yet again, with a growing feeling of disappointment that Carroll should happen to be from home. A moment later Mary, the Irish servant girl, came through the dining room, caught sight of Orde, threw her apron over her head and burst into extravagant demonstrations of grief.

"What is it, Mary?" he asked very quietly.

But the girl only wept the louder. Orde sprang forward to shower her with questions. These eilcited nothing but broken and incoherent fragments concerning "the missus," "oh, the sad day!" At this moment Bobby appeared from the direction of the kitchen. Orde, frantic with alarm, fell upon his son. Bobby could only mumble something about "smallpox" and "took mamma away with doctor."

"Where, where?" cried Orde.

At this moment a calm, dry voice broke through the turmoil. Orde looked up to see Dr. McMullen standing in the doorway.

"It's all right," said the doctor. "Your wife was exposed to smallpox and is at my house to avoid the danger of spreading contagion. She is not ill."

"Where was she exposed?"

"Down at Heinzman's. You know—or perhaps you don't—that old Heinzman is the worst sort of anti-vaccination crank. Well, he's reaped the reward."

"Has he smallpox?" asked Orde.

"No; his daughter Mina. Lord knows where she got it. Mrs. Orde happened to be with her when she was taken with the symptoms that begin the disease. As a neighborly deed she remained with the girl. Of course no one could tell it was smallpox at that time. Next day, however, the characteristic rash appeared on the thighs and armpits. I telegraphed to Redding for a nurse. Until she came Mrs. Orde stayed by like a brick. Don't know what I should have done without her."

"When was this?" asked Orde.

"Seven days ago."

"How is Mina getting on?"

"She'll get well. I suppose I'll have old Heinzman on my hands, though. Emotional old fool. Rushed right in when he heard his daughter was sick. Couldn't keep him out. And he's been with her or near her ever since."

"I'm going to step up to your house and see Mrs. Orde."

"You can telephone her," said the doctor.

He called up Dr. McMullen's house on the telephone.

"You're a dear, brave girl, and I'm proud of you," said Orde.

"Nonsense! There was no danger at all. I'd been vaccinated recently. And somebody had to take care of poor Mina until we could get help. How's Bobby?"

After lunch Orde went downtown to his office. Newmark came in. "Hello, Joe!" said Orde, with a slight constraint. "Too bad you got sick just at that time. We needed you."

"You know I'd have been there if possible."

"Well, we had a lively time, you bet, all right, and got through about by the skin of our teeth." He arose and walked over to Newmark's desk, on the edge of which he perched. "It's cost us considerable. I'll have to get an extension on those notes."

"What's that?" asked Newmark quickly

"What's that?" asked Newmark quickly.

"I don't believe I'll be able to meet those notes. So many things have happened"—

"But," broke in Newmark, "the firm certainly cannot do so. I've been relying on your assurance that you would take them up personally. Our resources are all tied up."

"Can't we raise anything more on the nothern peninsula timber?" asked Orde.

"You ought to know we can't!" cried Newmark, with an appearance of growing excitement. "The last seventy-five thousand we borrowed for me finishes that."

"Can't you take up part of your note?"

"My note comes due in 1885," rejoined Newmark, with cold disgust. "I expect to take it up then. But I can't until then. I hadn't expected anything like this."

"Well, don't get hot," said Orde vaguely. "I only thought that northern peninsula stuff might be worth saving any way we could figure it."

"Worth saving!" snorted Newmark.

"Well, keep your hair on," said Orde, on whom Newmark's manner was beginning to have its effect, as Newmark intended it should. "You have my Boom company stock as security."

"Pretty security for the loss of a tract like the upper peninsula timber! I thought you'd surely be able to pay it," retorted Newmark, now secure in the position of putting Orde entirely in the wrong.

"Well, I expected to pay it, and I'll pay it yet," rejoined Orde. "I think Heinzman will renew the notes."

He seized his hat and departed. Once in the street, however, his irritation passed. As was the habit of the man, he began more clearly to see Newmark's side and so more emphatically to blame himself. After all, when he got right down to the essentials he could not but acknowledge that Newmark's anger was justified.

"Mr. Heinzman?" he asked briefly of the first clerk.

"He is at home ill."

"Already?" said Orde. He drummed on the rail thoughtfully. The notes came due in ten days.

"Well, who's in charge?"

"Mr. Lambert."

Orde passed through the grill into the inner room.

"Hello, Lambert," he addressed the individual seated at Heinzman's desk. "So you're the boss, eh?"

"Yes, I'm the boss," said he noncommittally.

"Heinzman holds some notes due against our people in ten days," said Orde. "I came in to see about their renewal."

Lambert struck a bell, and to the bookkeeper who answered he said, "John, bring me those Newmark & Orde papers."

The clerk returned and handed to Lambert a long manila envelope. Lambert spread its contents on his knee.

"Note for $75,000 with interest at 10 per cent. Interest paid to Jan. 10. Mortgage deed on certain lands described herein."

"I want to renew the note for another year," Orde explained.

"Can't do it," replied Lambert. "Mr. Heinzman gave me especial instructions in regard to this matter just before his daughter was taken sick."

"But I'll give him 12 per cent for another year."

"He said not to renew even if you offered higher interest."

(To be Continued).

EDUCATIONAL.

PROF. HERR'S SCHOOL
PLAINFIELD BUSINESS COLLEGE
AND SCHOOL OF ENGLISH
Highest Standard of Commercial Education; Earnestness of Purpose, Earnest and Successful Graduates have made this School the Largest Commercial School in Union County.
Investigate—Personally—Now. Students may enter at any time. Are You interested? Call on, write or 'phone to
A. S. HERR,
Principal and Proprietor.
Woodhull & Martin Bldg., 171 E. Front St. 'Phone 344. NOW.

JOSEPH McINTYRE
[Director McIntyre Concerts]
Teacher of Singing and Piano
In PLAINFIELD MONDAYS and THURSDAYS
317 FRANKLIN PL. TEL. 513-J
New York Studio, Carnegie Hall
Personal Address—45 Convent Ave. (W. 130th St.) New York City 9 13 3mos

FIFTEENTH SEASON
MR. FREDERICK F. DAWES
Assistant Teacher with Mr. T. George Dodworth, 12 East 49th Street, New York
CLASSES FOR
Dancing and Polite Training
at SEMINARY HALL, PLAINFIELD, N. J. Commencing Tuesday, Oct. 11, 1910. 9 20 2m

HOTELS.

HOTEL WALDORF
EAST FRONT STREET.
HENRY WINDHAM, Prop.
Gottfried Kruger's Extra Beer on draught. Imported Wines, Liquors and Cigars. Hotel accommodations and private Dining-Room.

G. J. WEINMAN
CAFE
213 Park Ave., Tel. 1527

HOTEL KENSINGTON
NORTH AVENUE
UNDER NEW MANAGEMENT
HOUSE THOROUGHFY RENOVATED
SUNDAY DINNER From 12:30 to 2 P.M. 50c

THE
Hotel IROQUOIS
Conducted on the European Plan
Park Ave. and Second St.

New Jersey Central

Arrival and Departure of Mails

TRAINS LEAVE PLAINFIELD.

For New York—2.10, 3.41, 5.41, 5.36, 6.00, 6.27, 6.55, 7.25, 7.28, 7.39, 7.45, 7.55, 7.59, 8.12, 8.30, 8.36, 8.43, 9.29, 9.59, 10.11, 11.00, 11.52, a. m., 12.00, 12.37, 1.11, 1.27, 2.32, 2.41, 3.11, 3.50, 4.12, 4.40, 5.45, 6.29, 6.40, 7.22, 7.33, 8.27, 9.27, 9.40, 10.15, 10.36, 11.28 p. m. Sunday—2.10, 3.41, 5.41, 7.23, 7.58, 8.52, 9.34, 9.42, 10.37, 11.52 a. m., 12.40, 1.11, 1.24, 2.01, 2.41, 3.11, 3.24, 4.29, 5.41, 6.35, 6.48, 8.13, 8.27, 8.35, 9.42, 10.28, 10.36 p. m.

For Newark—5.36, 6.27, 7.05, 7.39, 8.36, 9.29, 10.11 a. m., 12.00 noon, 1.27, 2.32, 3.11, 4.12, 4.40, 5.45, 6.29, 7.33, 8.27, 9.40 p. m. Sunday—7.23, 8.52, 9.34, 10.37, a. m., 12.40, 2.01, 2.41, 3.24, 4.29, 5.41, 6.48, 8.13, 9.42, 10.36 p. m.

For Easton—5.18, 8.17, 9.13, 11.19 a. m., 2.00, 5.21, 6.37 p. m. Sunday—5.45, 10.26 a. m., 1.58, 7.05 p. m.

For Bethlehem—5.18, 8.17, 9.43, 11.19 a. m., 2.00, 5.21, p. m. Sundays—5.45, 10.26 a. m., 1.58, 7.05 p. m.

For Allentown—5.18, 8.17, 9.43, 11.19 a. m., 2.00, 5.46 p. m. Sunday—5.45, 10.26 a. m., 1.58, 5.46, 7.05 p. m.

For aMuch Chunk—5.18, 9.43, 11.19 a. m., 2.00, 5.46 p. m. Sunday—5.45, 10.26 a. m., 1.58, 5.46, 7.05 p. m.

For Wilkesbarre and Scranton—5.18, 9.43 a. m., 5.46 p. m. Sunday—5.45, 10.26 a. m., 5.46 p. m.

For Long Branch and Asbury Park, etc.—3.41, 8.12, 11.00 a. m. (12.37 Saturdays only), 4.12, 4.40, 5.45, 8.27, 11.28 p. m. Sunday—3.41, 8.52 a. m., 3.24, 8.13 p. m.

For Lakewood and Atlantic City—3.41, 9.29 a. m. (12.37 Saturdays only), 1.27, 3.11, (5.45 p. m. Saturdays only, Lakewood only). Sunday—(7.58 Lakewood only), 9.42 a. m., 2.01 p. m.

For Philadelphia—7.03, 7.39, 8.45, 9.04, 10.43 a. m., 12.03, 2.42, 2.37, 2.45, 5.13, 6.44, 7.42, 8.50, 9.46, 10.48 p. m., 1.20 night. Sunday—8.45, 9.56, 10.43, 11.42, a. m., 12.42, 1.44, 2.45, 3.42, 4.55, 6.44, 7.42, 8.50, 9.46, 10.54, 11.54 p. m., 1.20 night.

For Baltimore and Washington. Daily—8.45, 10.43 a. m. 12.42, 2.45, 6.44, 7.42 p. m.

W. G. BESLER, Vice-Pres & Gen Mgr. W. C. HOPE, G. P. A.

OVER 65 YEARS' EXPERIENCE
PATENTS
TRADE MARKS
DESIGNS
COPYRIGHTS &C.
Anyone sending a sketch and description may quickly ascertain our opinion free whether an invention is probably patentable. Communications strictly confidential. HANDBOOK on Patents sent free. Oldest agency for securing patents.
Patents taken through Munn & Co. receive special notice, without charge, in the
Scientific American.
A handsomely illustrated weekly. Largest circulation of any scientific journal. Terms, $3 a year; four months, $1. Sold by all newsdealers.
MUNN & Co. 361 Broadway, New York
Branch Office, 625 F St., Washington, D. C.

PROPER ROASTING OF COFFEE
Much depends upon the right roasting of Coffee. Poor roasting often spoils good Coffee. Our Mocha and Java is a popular blend, carefully selected and Roasted Just Right. Try it.
Prompt, free deliveries.
W. W. DUNN
THE PARK GROCER
Duer St. and Lincoln Pl

Central R. R. News Stands.
You can get it at the C. R. R. News Stands, both depots, Plainfield Daily Press and Elizabeth Journal, on sale at both stands. Philadelphia Morning, Evening and Sunday Papers. Largest assortment of Magazines and Weekly Papers in the city. Back numbers procured. Brooklyn Papers, English Publications. Daily and Sunday Papers delivered. Orders left at stand receive prompt attention. Open Sundays

L. Moraller & Son,
Watchmakers and Jewelers,
Watches, Clocks and Jewelry.
Fine Watch and Clock Repairing a Specialty.
219 Park Ave., Plainfield, N.J.

John Lo Presti's
405 Watchung Avenue,
Come and try our Home-made Ice Cream, delivered to any part of the city.
Fruit and Confectionery
Cigars and Tobacco.
'Phone 440-J.

FRANK NEIDIG'S
LINCOLN MEAT MARKET
Fine Meats, Vegetables, Oysters and Heinz's "57."
94 Somerset St.
Telephone—781.

Vail
JEWELER AND OPTICIAN
103 Park Ave.,
calls your attention to his
Rimless Glasses.
They Look Good and You See Good.

Advertisements
—FOR—
New York Herald,
World, Times, Sun, Journal, Telegram, American, Brooklyn Eagle
—and—
Newark Evening News
Received at
The Daily Press
AT REGULAR OFFICE RATES.

Health Is Wealth
Various boards of health, government inspectors and sanitariums everywhere urge the use of manufactured ICE.
Why? BECAUSE it is pure. We manufacture the purest Ice that can be produced and sell no other. PRICES REASONABLE.
CRYSTAL ICE Co.
MacDONALD & IVAMY, Exclusive Handlers.
307 Arlington Ave., 'Phone 1023

FURNITURE,
OIL CLOTHS,
STOVES, ETC.
LOUIS KADESH
23 Somerset Street

J. C. POPE & CO.,
INSURANCE
AGENTS
110 E. Front St. Plainfield, N. J.

THE OLD RELIABLE HOME FURNISHERS
COWPERTHWAIT AND VAN HORN CO.
73-75 MARKET STREET ESTAB. 1860 NEWARK N.J.
One of Many Gifts
You'll Find At Old Reliable "No. 73."
This Store has any number of practical Gifts for every member of the family!

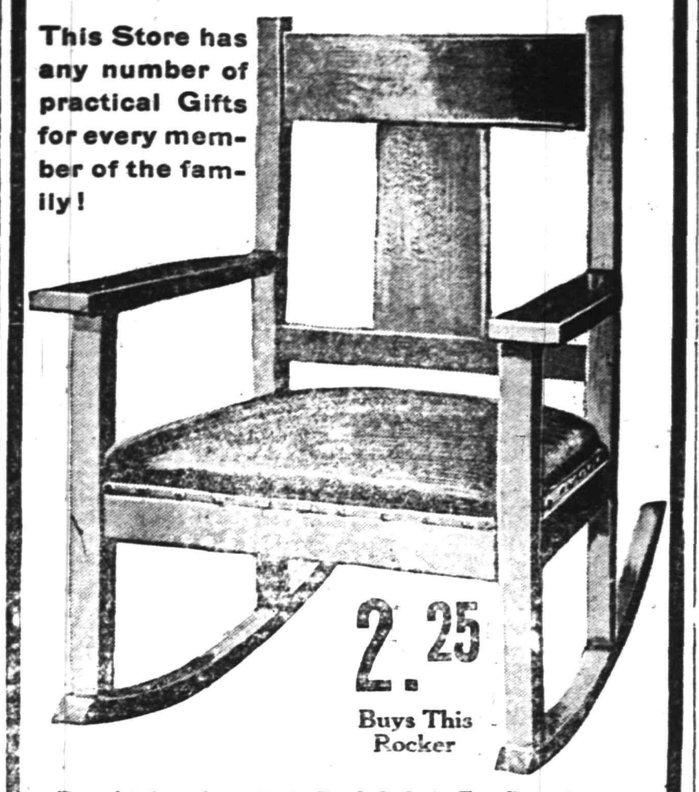

2.25
Buys This Rocker
Reg. $4.50 value—Early English Oak, Excellent Construction, Upholstered in Imitation Leather, Big Value for 2.25!
Add one to your account—NO DEPOSIT—or Open an Account with us To-Day: If you prefer to Pay CASH, Take 10% Off—this applies all thru' the store!

For "HIM"
Couch. . . . . $7.75 up.
Bookcase . . . . . 7.75 up.
Office Desks . . . 13.50 up.
Magazine Stand . 1.45 up.
Library Lamp . . . 1.95 up.
Clock . . . . . 2.85 up.
Framed Picture . . 1.95 up.
Office Rug . . . . 7.25 up.
Library Table . . . 5.50 up.
For "HER"
Sewing Machine $22.00 up.
Rocker . . . . . 1.95 up.
Carpet Sweeper . . 2.75 up.
Piano Stool . . . . 5.75 up.
Writing Desk . . . 5.50 up.
Brass Bed . . . . . 9.95 up.
Dinner Set. . . . . 5.75 up.
Parlor Table . . . 2.50 up.
Portland Range. . 19.00 up.
For the Child
High Chair . . . . 1.95 up.
Desk and Chair . . 4.50 up.

Plainfield Bottling Works
M. LATZKO, Prop.
U. S. Revenue Taxed Wholesale Liquor Dealer.
27 Somerset St., N. Plainfield. 5th District N.J.
Distributors for
Feigenspan Brew & Anhauser-Busch
By order of the court we will close at 8 p. m. weekdays and 9 p. m. on Saturdays.
BREWERY BOTTLING
EXPORT BEER SAAZER BEER
WUERZBURGER BEER
All orders received will have prompt attention.
Goods forwarded through the entire State of New Jersey. Express charges prepaid by us.

Make Your Bathroom More Attractive.
You can make it as attractive as any other room in the house at very little cost. We have the largest and most artistic collection of bathroom and plumbing fixtures in town at prices that are exceptionally reasonable. You should see them to fully appreciate their worth.
Look over this partial list: Bathroom Mirrors, Tooth Brush Holders, Towel Racks, Bath Tubs, Stationary Wash Tubs, Shower Baths, Bath Seats and Kitchen Sinks.
These are made in brass, nickel plate, white enamel, plain or opal glass, soapstone and earthenware. Guaranteed in every respect
Our Plumbing Department is our special pride. Our prices are very reasonable and we do the work a little better than seems necessary.
Let us give you an estimate.
A. M. GRIFFEN
119-123 E. Front St., Plainfield, N. J. Two 'Phones, 6—214.

Advertise in The Daily Press

AN ORDINANCE

to Establish Street Numbers for Parcels of Real Estate in the City of Plainfield.

The Inhabitants of the City of Plainfield, by their Common Council, do enact as follows:

Section 1. That the several parcels of real estate fronting on the streets, avenues, roads, lanes and alleys of the City of Plainfield shall be numbered and each of said parcels shall be known and designatee by the number or numbers indicated on the official tax maps of said City, adopted by resolution of the Common Council February seventh, nineteen hundred and ten, on file with the Collector of Taxes, and entitled as follows: "Block Assessment Maps of the City of Plainfield, Union County, New Jersey, First Ward, 1909," "Block Assessment Maps of the City of Plainfield, Union County, New Jersey, Second Ward, 1909," "Block Assessment Maps of the City of Plainfield, Union County, New Jersey, Third Ward, 1909," "Block Assessment Maps of the City of Plainfield, Union County, New Jersey, Fourth Ward, 1909," all made by F. J. Hubbard, Civil Engineer, and said maps are hereby adopted as the official maps of the City of Plainfield for the purpose of establishing street numbers, and the numbers shown on said maps are hereby established as the proper numbers of said parcels of real estate respectively.

Sec. 2. That the owner or owners of each and every dwelling house or store which now fronts upon any of the public streets, avenues, roads, lanes or alleys of said city on which the proper number is not now placed as hereinafter specified, shall within sixty days after this ordinance goes into effect, cause the proper number of such dwelling house or store to be placed in figures in some substantial manner in some conspicuous place on the front part of such dwelling house or store, so as to be plainly visible from the sidewalk, and in default of compliance herewith, shall be liable to a penalty of five dollars for each and every offense.

Sec. 3. That the owner or owners of every dwelling house or store that may hereafter be erected within the limits of said City, shall, within thirty days after the completion thereof, cause the proper numbers of such dwelling house or store to be placed in figures in some substantial manner in some conspicuous place on the front part of such dwelling house or store so as to be plainly visible from the sidewalk, and in default of compliance herewith, shall be liable to a penalty of five dollars for each and every offense.

Sec. 4. That to enable the owner or owners of any parcel of real estate fronting on any of the streets, avenues, roads, lanes or alleys of said City to ascertain the correct number thereof, it shall be the duty of the Collector of Taxes, upon application made to him, to allow such applicant to inspect said official maps and said official maps shall also at all proper times be open to the inspection of the public at the office of the Collector of Taxes.

Sec. 5. That in case the owner of any lot or lots shall at any time desire the renumbering thereof he shall be at liberty to apply to the Common Council by petition, which petition shall be accompanied by a properly prepared map showing the changes desired, and clearly showing how the numbers for the entire block would stand in case such renumbering is ordered. The applicant shall present with his said petition, proof by affidavit that a copy of said petition together with notice of his intention to apply to the Common Council has been served upon all of the owners of property fronting on the said block or published in all the official papers of said City at least ten days prior to date of presentation of such petition, and thereupon the Common Council may in its discretion by resolution order said block to be renumbered in the manner specified in such application or in such other manner as they may deem best. In case the Common Council order any change in the numbering of said block, a map duly authenticated shall be filed with the Collector of Taxes showing the changes as made, and upon said map being so filed, the numbers designated thereon shall, as to the block in question, supersede those on the original maps referred to in this ordinance.

Sec. 6. That the ordinance entitled "An Ordinance to Provide a New System of Street Numbers," approved March 22, 1892, and all other ordinances or parts of ordinances, so far as they are inconsistent herewith, be and the same are hereby repealed.

Adopted by the Common Council December 5, 1910; approved by the Mayor December 5, 1910.
CHAS. J. FISK, Mayor.
Attest: J. T. MacMURRAY, City Clerk.

AN ORDINANCE

To Provide for a Further Addition to the System of Sewerage Already Constructed in the City of Plainfield.

WHEREAS, pursuant to the provisions of an act of the Legislature entitled "An Act to provide for drainage and sewerage in cities of this State," approved April 7, 1890, and acts amendatory thereof and supplemental thereto, a system of sewerage has been constructed in said city and such action in relation thereto has from time to time been taken as was authorized by the several ordinances of the said city enacted under and by virtue of said acts of the Legislature and particularly the ordinances respectively entitled "An Ordinance to provide for the construction of a system of sewerage," approved July 25, 1894; "A further ordinance to provide for the construction of a system of sewerage," approved June 21, 1895; "An Ordinance to Provide for the Construction of an Addition to the System of Sewerage Already Constructed in the City of Plainfield," approved November 6, 1897; "An Ordinance to provide for the improvement of Sewage Disposal Works, Beds and Appurtenances, of the City of Plainfield," approved April 4, 1901; and "An Ordinance to Provide for the Construction of a Further Addition to the System of Sewerage Already Constructed in the City of Plainfield," approved August 1, 1910; and

WHEREAS the Common Council hath ascertained and determined and doth hereby ascertain, adjudge and determine to acquire by purchase or condemnation certain land within said city, needed for sewerage purposes, and said Common Council hath deemed it expedient and doth hereby ascertain, adjudge and determine that it is necessary to collect the sewage of a portion of said city from sewers to be constructed under the said acts of the Legislature, and to elevate said sewage by means of pumps or pneumatic ejectors so that said sewage may flow into mains already constructed in said City, and to erect all necessary buildings, works and machinery thereon, and to take and appropriate for said purposes the lands and real estate hereinafter specified (the Common Council having ascertained, adjudged and determined, and hereby doth ascertain, adjudge and determine that the whole of said lands and real estate is necessary for said purposes) upon making compensation to the owner or owners, as in said acts of the Legislature provided, the said Common Council hath deemed it necessary and doth hereby ascertain, adjudge and determine that it is necessary to take and appropriate for such purposes the said lands and real estate in order to effectually construct said further addition to said system of sewerage pursuant to said acts of the Legislature; and

WHEREAS, the Common Council having duly investigated the premises and considered the same, is of the opinion that the public good requires the construction of said further addition to said system of sewerage, and particularly the adoption of said plan of raising the sewage, and the taking and appropriation of said lands as authorized by said act of the Legislature, and the Common Council hath so determined and doth hereby so determine:

The Inhabitants of the City of Plainfield, by their Common Council, do enact as follows:

Section 1. That the Common Council doth hereby direct and order that the plan of raising sewage above specified be and the same is hereby adopted, in connection with the sewerage system already established as aforesaid, and that the land hereinafter specified being needed for said sewerage purposes, and the Common Council deeming it necessary to take and appropriate the same for such purposes, be taken and appropriated for the purposes aforesaid, pursuant to the provisions of said acts of the Legislature upon making compensation to the owner or owners thereof, as in said acts provided, that is to say: All certain tract situate, lying and being in the said City of Plainfield, in the County of Union and State of New Jersey, described as follows:

BEGINNING at the intersection of the northwesterly side line of Sherman Avenue with the southwesterly side line of Monroe Avenue, as said streets are now laid out and opened, and running from said point in a northwesterly direction along said side line of Monroe Avenue a distance of two hundred feet to line of property now or formerly of William S. Bell; thence along said line in a southwesterly direction a distance of one hundred and fifty feet; thence in a southeasterly direction and parallel with Monroe Avenue a distance of two hundred feet to a point in the northwesterly side line of Sherman Avenue; thence along said line in a northeasterly direction a distance of one hundred and fifty feet to the point and place of beginning, together with the land in front of said premises to the middle of Monroe and Sherman Avenues. Being the property shown in red on map filed with the City Clerk September 19, 1910, entitled: "Map showing Land proposed to be taken and appropriated for Sewerage Purposes, City of Plainfield, N. J., September, 1910."

Adopted by the Common Council December 5, 1910; approved by the Mayor December 5, 1910.
CHAS. J. FISK, Mayor.
Attest: J. T. MacMURRAY, City Clerk.

$30.00 Paid Yearly

to The Prudential, at age 35, for 20 years, amounting to $600.00 in all, will completely pay for a $1,000 Twenty-Payment Life Policy. Premium payments are required only during the first twenty years. Policy remains in full force until death of insured, and is then payable to beneficiary. Or, if death occurs during premium-payment period, while policy is in force, it is payable to beneficiary just the same.

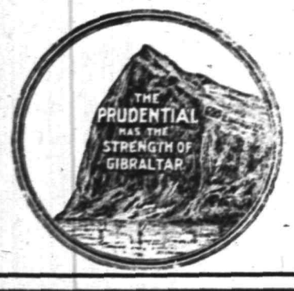

The Prudential

A modern household should be conducted quite as systematically and economically as a business house.

A bank account is as indispensable to the one as the other if system and economy are to prevail.

We can give advice and suggestions.

THE PLAINFIELD TRUST COMPANY

3% interest paid on checking accounts of $500.00 or more.

FURNITURE AS A XMAS GIFT GIVES LASTING PLEASURE

TURKISH ROCKERS.
EASY ARM CHAIRS.
SOFA DAVENPORTS.
LIBRARY TABLES.
DINING-ROOM TABLES.
LIVING " "
CLOCKS.
SCREENS.
ELECTRIC LAMPS.
GAS LAMPS.
CLOTHES TREES.
TABOURETTES.
SMOKER STANDS.
MORRIS CHAIRS.
DESKS.
BOOK CASES.
DINNER CALLS.
ETC., ETC.

and is always a most useful one. You would more than appreciate such a present yourself. Now wouldn't you?

In Furniture this is the quality shop. We don't believe you can buy better furniture anywhere. You'll feel this way yourself after you have seen our beautiful and high-grade stock.

If your gift is to be furniture, let us help you in your selection by suggesting a few pieces.

POWLISON & JONES

149-151 E. Front St. Plainfield, N. J.

The Home Building & Loan Association

Offers Cheap Interest for a Home Builder or Buyer

It figures out about like this, as a series will run out in twelve years: If $2,000.00 is borrowed (other amounts in same proportion),

He pays $10.00 a month dues for 144 months	$1,440 00
He pays $10.00 a month interest for 144 months at 6 per cent.	1,440 00
Entrance fee, search, etc., about	25 00
Total amount paid	$2,905 00
He has the use of	2,000 00
At a cost for 12 years of	$ 905 00

Which is actual net interest of only 3¾ per cent. per annum.

This is on a basis of 6 per cent. When no money is on hand, the Association will provide money for the borrower at a very slight premium.

The regular meetings of the association are held at its rooms, 109 Park Avenue, on the third Monday evening of each month. New series are opened at each regular meeting. Further information may be had at that time or by applying to the secretary, Arthur E. Crone, care of the City National Bank. 10 25 4m t&t

TRY A PRESS WANT AD.

"School Days at Blueberry Corners"

Under the auspices of Young Women's Mission Band of Trinity Reformed Church, assisted by Mr. CHARLES L. LEWIS, in the lecture room,

Friday Evening

DECEMBER 9, AT 8:15.

TICKETS ..... 25c.

Ice Cream, Handkerchiefs, Aprons and Neckwear for sale. 12 5 5

Juanita Miller

Character Songs in Costume assisted by Mme. Kitty Berger, Harp-Zither Soloist.

High School Auditorium

Friday Ev'g, Dec. 9

8:30 o'clock.

Tickets for sale at Armstrong's and Miller's drug store, Dec. 3. 11 2 6

—Advertise in The Daily Press.

RED MEN ARE SCALPED BY COLUMBUS' KNIGHTS

The Knights of Columbus captured two games from the Red Men in the fraternal tourney last night. The totals on both sides were all over the 800 mark and it was the warmest series yet rolled in the tourney.

The Plainfield and Somerville Elks are scheduled to meet tonight.

Last night's scores:

Red Men.			
Radin	164	196	202
Menzenbach	160	159	161
Willett	145	180	156
Meyer	171	155	179
Nash	161	172	160
	801	862	858
Knights of Columbus.			
Blatz	175	178	165
O'Keefe	137	152	184
Shannon	164	121	146
Taylor	175	186	178
Campbell	173	179	211
	824	816	884

ALL-SCHOLASTICS WIN FROM HIGH SCHOOL

The Plainfield High School Basketball team met the All-Scholastic five from Jersey City yesterday on the High School court and went down to defeat by an overwhelming score. The final figures were 56 to 36. In the very beginning of the game the visitors showed their superiority at every point of play and made their goals with such ease and precision that P. H. S. had scarcely a look in. In the second half All-Scholastic simply toyed with their opponent, acting mostly on the defensive and only making a goal when there was nothing else to do. It was no disgrace to the local boys to be beaten by this team which has taken the measure of the Columbia College team and others equally strong.

The seniors defeated the juniors yesterday afternoon with ridiculous ease in the first game of the interclass series, the final score being 22 to 12. The next game will be played tomorrow when the sophomores and freshmen clash. These two teams are evenly matched and a good game ought to result.

SIX DAY RACERS ARE AHEAD OF RECORD

The riders in the big six-day bicycle race at Madison Square Garden are being led a merry pace by MacFarland and Clarke and if the rate is kept up at its present gait the records for past performances will all go by the board. Up to the present only one team has been forced out of the game The French-Belgian pair, Germaine and Verlinden, got lost in the dust of a two-hours' spurt yesterday morning and finally gave up in disgust. First Clarke then MacFarland would set the pace and they kept at it all day long yesterday and last night without giving any of the others a chance to rest or loiter on the big saucer.

But with all their spurting and plugging and trick riding these two indomitable riders have been unable to gain an advantage over any of the other teams in the race. A singular thing and one which is causing much comment among race followers is that there has been no spill producing sprints so far during the race. It is evident that the American team has determined to keep up the pace with which they began the grind until one or more of the less able teams succumb to the terrific strain.

The score, 35th hour, 11 o'clock:

	Miles.	Laps.
McFarland and Clarke	720	3
Hehir and Goullet	720	3
Fogler and Hill	720	3
Walthour and Lawson	720	3
Root and Moran	720	3
Mitten and Thomas	720	3
Cameron and Halstad	720	3
Pye and Walker	720	3
Wiley and Lawrence	720	3
Collins and Drobach	720	3
aGlvin and Anderson	720	3
Rutt and Stol (leading)	720	3
West and Demara	720	3
Georget and Pouchois	719	4

Former record, 719 miles made by Hill and Demara in 1908.

—Among the special offerings at Neuman Bros. are to be found a wide variety of vegetables, the best the market affords, and at reasonable prices.

PERFECTION PERSONIFIED

in our Famous Auto Tire Repairs

THE STANDARD TIRE VULCANIZING CO.

118 Madison Avenue
Exclusive Agents For
The Swinehart Auto Tire
and
Dorian Remountable Rims
Telephone 419

ARE YOUR SECURITIES AND PAPERS PROTECTED FROM FIRE AND THIEVES?

A Safe Deposit Box rented from us means absolute protection from fire and thieves for anything that may be lodged therein.

Boxes in our Round Door Manganese Steel Vault are available at a rental of from Five Dollars to One Hundred Dollars per year.

We invite an inspection of our modern appointments.

THE STATE TRUST COMPANY

FOUR PER CENT. INTEREST PAID IN OUR SPECIAL DEPARTMENT.

A. & P. Pure Food Bulletin for Week Commencing Monday, Dec. 5

CHRISTMAS WILL SOON BE HERE

GET YOUR STAMP BOOKS FILLED AND EXCHANGE THEM FOR XMAS PRESENTS

Do Your Trading AT ONE OF THE A.&P. Stores

BEST COFFEES 25c, 28c, 30c, 35c — FINEST TEAS 35c, 40c, 50c, 60c

EXTRA 2½ TRADING STAMPS WITH ALL TEAS AND COFFEES

80 STAMPS WITH A CAN OF OUR CELEBRATED A.&P. BAKING POWDER 50c

25 STAMPS WITH A BOTTLE OF OUR DOUBLE STRENGTH EXTRACT - 25c

30c DOZEN Extra Fine EGGS 30c DOZEN

10 STAMPS WITH YOUR CHOICE		10 STAMPS WITH YOUR CHOICE	
2 lbs Best PRUNES, pound	12½c	2 boxes A. & P. STOVE POLISH, each	5c
1 package MINUTE TAPIOCA	10c	1 can Sliced or Grated PINEAPPLE	16c
1 can A.&P. SMOKED BEEF	15c	1 can IMPORTED SARDINES	10c
2 cakes A. & P. SWEET CHOCOLATE, each	5c	1 can RED RASPBERRIES	15c
1 can RED ALASKA SALMON	18c		

SPECIAL CRACKER SALE!

Oysterettes, Zu-Zus, Nabiscos, 3 Pkgs. 20c — 3 PACKAGES 10c

Graham Crackers, Mary Ann's, Jonnie Cake — 3 POUNDS 25c

15 Stamps WITH SEVEN CAKES OF OUR CELEBRATED A. & P. LAUNDRY SOAP - 25c

Headquarters For FINEST CREAMERY BUTTER.

Mail and Telephone Orders Carefully and Promptly Filled

The Great Atlantic and Pacific Tea Co.

137-139 WEST FRONT ST. Tel. 117 Plainfield

AUCTION SALE

Of personal property formerly belonging to WILLIAM H. ASPINWALL, ESQ., deceased.

To be sold at auction at his late residence,

No. 1026 West Seventh Street, Plainfield, N. J., on Friday, December 9, and Saturday, December 10, 1910,

beginning each day at 10 a. m. and proceeding continuously until 4 p. m.

Very rare and choicest collection of antique furniture and rugs, rare china, (Lowestoft, Copeland, Dresden, Sevres, early Japanese, early Chinese) antique cut and engraved glass, elaborately carved Italian four post canopy bedstead, early seventeenth century, and rare and curious art objects.

The articles may be seen at the house on Wednesday, December 7th, from 3 to 9 p. m.

TERMS: CASH.

For catalogues, apply to P. H. LATOURETTE, auctioneer, 326 West Front Street, Plainfield, N. J. 12 3 7

GO TO

MOORE & SCHEELEIN MARKET

for Fresh Jersey Meats and Poultry; also Fresh Jersey Vegetables. Extra Low Prices for Cash.

104 North Av., cor. Park. Tel. 463-R

AMUSEMENTS.

Plainfield Theatre

Proctor & Sanderson, Mgrs.

Saturday, Dec. 10 Matinee and Night

Fiske O'Hara

The Celebrated Irish Comedian & Singer IN

"The Wearing of the Green"

A Romance of the Emerald Isle

PRICES Matinee, 25c, 50c, 75c Night, 25c, 50c, 75c, $1

SEATS NOW ON SALE

PLAINFIELD THEATRE

Tuesday Night, Dec. 13

Jos. M. Gaites Begs to Offer The Magnificent Musical Production with

"THE 3 TWINS"

CLIFTON CRAWFORD and the original New York Company. Augmented Orchestra.

Prices—25c, 50c, 75c, $1.00, $1.50.

Seats now on sale.

12 6 8 9 13

PROCTOR'S

VAUDEVILLE THEATRE. THE BEST REFINED VAUDEVILLE.

ENTIRE CHANGE MONDAY AND THURSDAY.

TODAY'S PERFORMANCE.

"Erin's Isle," a beautiful singing and scenic sketch; Ascott & Eddie, The Salesman and the Girl; Temple & Huff, operatic comedians; Clayton & Lennie, The Chappie and the English Hick.

FOUR PER CENT. 4%

Is an attractive Interest rate on deposits

WE PAY IT

On Savings Accounts, no matter how large.

On Checking Accounts 3% on balances of $500.00 and above.

SAFE DEPOSIT BOXES $5.00 and upward per year.

Storage Vaults

CITY NATIONAL BANK

Capital - - $150,000.00

Surplus and Profits - - 275,000.00 (All Earned.)

McVEY'S HOME DINING ROOMS

117 North Avenue.

Board by Day or Week.

Meals to Order at all Hours.

Special Dinner Served from 12 to 2.

DECEMBER SEVENTH.

1493—Columbus founded Hispaniola, the first Spanish settlement in the new world.

THE DAILY PRESS.

THE WEATHER.

Generally fair tonight and Thursday; not much change in temperature; moderate variable winds. Maximum, 25; minimum, 18.

Established May 10, 1887. PLAINFIELD, NEW JERSEY, WEDNESDAY, DEC. 7, 1910. Two Cents a Copy—$5 a Year.

WILSON HELPS MARTINE

Governor - Elect Captures Hudson County Assembly Delegation.

PRIMARY ACT IN DANGER.

Leaders of Both Parties Plan to Repeal Act at the Legislature's Next Session.

While the storm of yesterday conspired to keep most of the politicians of both the Republican and Democratic parties away from the Governor's day confab at the State House, Trenton, it did not prevent the drifting down from Jersey City of the news that Gov.-elect Woodrow Wilson has won over all of the Hudson County Assemblymen from the camp of ex-Senator James Smith, Jr., the Democratic boss, thereby insuring his defeat for the United States Senate.

It was also declared at Trenton yesterday that Dr. Wilson would today or tomorrow issue a statement indorsing James E. Martine for the Senatorship, in conformity with Mr. Martine's indorsement for the place at the September primaries. It is said that Dr. Wilson will first see ex-Senator Smith and ask him to withdraw from the contest, for the sake of Democratic harmony. It is also said that the Martine statement will follow whether Smith gets out of the way or not, and it is likewise said that Smith wil not withdraw. If Smith stays in the race and Wilson indorses Martine, it will insure a mighty lively contest in the coming Legislature.

Without some assistance from Hudson county, ex-Senator Smith cannot control the situation for himself, but he may be able, notwithstanding, to dictate the selection of some compromise candidate. Behind Smith is the State organization of the Democratic party, and it will take some hard knocks to batter down the opposition to Martine.

One result of the Senatorial contest is likely to be an effort to repeal the Direct Primary act, by which the voters have indorsed Martine. The Democratic and Republican bosses alike are opposed to this act, and always have been. It was forced through the Legislature by Governor Fort, and created much dissatisfaction in organization ranks at the time. Since then the leaders have been awaiting some favorable opportunity of overthrowing it, and it is expected that a strong effort will be made along these lines at the coming session.

One of the significant features of Governor's day was the absence of the entire Essex delegation of Assemblymen. None of them has been at the State House since election. This is taken to be part of the campaign in favor of Smith and against Martine. Few of the other Assemblymen were there yesterday. No one seemed inclined to talk about the Senatorial situation.

The failure to line up sufficient support to insure the election of either Smith or Martine up to this time has had a rather disquieting effect on the legislators. They do not know what to make of the situation, and the prudent ones seem to be inclined to remain non-committal until they ascertain which way the wind is blowing.

Among the Republicans, it is expected that the Senatorial caucus will be held on December 20, although Senator Ackerman, last winter's leader, is waiting to hear from some of the Senators before issuing the call. Senator Ackerman will this year succeed Col. Frelinghuysen of Somerset as the presiding officer of the upper branch, and Senator Leavitt, a banking associate of ex-Gov. Stokes, will be the leader of the majority. It is likely that Senator Silzer of Middlesex or Senator Osborne of Essex wil be the leader of the Democratic minority.

It is also practically settled that Assemblyman Kenny of Hudson county will be the next Speaker of the House of Assembly, with either Matthews of Hunterdon or Ramsey of Middlesex as the floor leader of the Democratic majority.

Assemblyman Radcliffe of Passaic will probably receive the complimentary nomination for Speaker by the Republican minority, as he is the dean on that side of the House. Assemblyman McCran, also of Passaic, will doubtless be the minority floor leader. Mr. McCran gave a good account of himself last winter in many party debates, and it was even then predicted that he would be the next leader.

The minority officers of the two houses will be selected at the majority caucuses, when the patronage will be apportioned to the different counties.

—Woolworth & Co.'s 5 and 10c store open evenings until Xmas after Thursday. 12 7 2***

HUNDRED MILLION MORE RATABLES IN THE STATE

Discussing the problems of taxation and suggestions for remedying inherent defects of the present system, coupled with the information that the ratables of the state have been increased by nearly a hundrd million dollars during the past year, are among the striking features of the annual report of the state board for the equalization of taxes, which was submitted to Governor Fort.

Conspicuous among the things urged by the board as of prime importance are economy in municipal expenditures; making the county instead of the present taxing district the unit of assessment; abolition of the system of electing assessors; power to remove assessors for incompetency; compulsory discovery of personal property; limiting the amount of exemptions on bank stocks and placing it on a basis of equality with other personal property; power to require tax maps to be used by local boards, and a re-adjustment of the calendar for assessment work.

Various chapters of the report are devoted to the consideration of these and other subjects, some of which are dealt with exhaustively and in some instances upon the lines quite different from the previous treatment of the subjects in this state.

The portion of the report dealing with returns made to the state board shows that the total net ratables for the year 1910 aggregate $2,045,898,213.85. This is an increase over last year of $96,210,926.56. The ratables consist of real estate amounting to $1,776,408,029.50 and personal property aggregating $271,941,267. Deductions for debt amount to $7,167,285.

The total amount of property exempt from taxation in the state is $172,975,158. This is made up as follows Public school property, $9,476, 685; public property, $65,006,926; churches and charitable property, $57,281,560; cemeteries and grave yards, $7,747,207.

FREE WILL OFFERING AT TEMPLE BAPTIST SUPPER.

Under the auspices of the Philathea class of the Temple Baptist church a supper was served in the Baracca class room last evening and in spite of the storm and cold it was well patronized. The affair was unique in that no charge was made for the good things which was set before the visitors, but each one was expected to make a free will offering toward the building fund of the church. A neat sum was realized from these contributions.

The supper was prepared and served by the social committee of the class which was composed of Mrs. Charles Gulberg, chairman; Mrs. Bouton, Mrs. Jaeger and Mrs. Baker. Those who assisted the committee were Mrs. Joslin, Mrs. Westervelt, Mrs. Peel, Mrs. Winn, Mrs. Griffin, Mrs. Campbell and Mrs. Griffin.

DEPUTY JOHN ZULAUF VISITS JERUSALEM LODGE, F. & A. M.

District Deputy John Zulauf, of the Fifth Masonic district, made his annual visitation to Jerusalem Lodge, No. 26, F. & A. M., last night. There was no work, the communication being given over entirely to an exemplification of the ritualistic work. Owing to the storm the attendance of members was rather small. Following the business of the evening a collation was served.

The annual communication for the election of officers will be held on Tuesday evening, December 20. Dr. George D. Herring is the present worshipful master and Robert Kenny, the secretary. Following the election a banquet will be served.

THANK DR. A. E. M. PURDY FOR GIFTS TO THE LIBRARY.

At the regular meeting of the board of directors at the Plainfield Public Library and Reading Room held in the Library parlor last night, the committee on disinfecting reported the completion of the installation of the plant. The secretary was directed to extend to Dr. A. M. E. Purdy, the thanks of the board ofr his gift to the Library of valuable books and manuscripts, and a bronze tablet copy of the Declaration of Independence.

The request of the board of directors of the Plainfield Chamber of Commerce for the use of the Library parlor was granted. The president was authorized to make such repairs to the building as he in his judgment may deem necessary.

To Decorate Meeker Home.

Albert Buccini, of 347 Fifth avenue, New York, an Italian artist of rare ability, has been engaged by Robert Meeker to decorate his new home on Belvidere avenue. Mr. Buccini recently completed the work of decorating the Great Northern Hotel on 57th street, New York, comprising four hundred rooms, to the entire satisfacion of both the owners and architect .

NO AUTO RECIPROCITY

Worthy Master of New Jersey Range Favors Non-Resident Licenses

PROTECTION TO THE STATE.

The State Has Paid Far More for Its Splendid Highways Than Has Its Neighbors.

Declaring that New Jersey's peculiar conditions forbid reciprocity methods in the matter of state auto licenses, Senator George W. Gaunt, worthy master of the New Jersey State Grange, in his annual address before the granges, at Atlantic City, yesterday went on record as opposed to giving non-resident auto tourists the freedom of the splendid Jersey highways without securing a license.

"In our highway system we have already rendered a service to non-residents which no other state has undertaken to give Jerseymen," declared Senator Gaunt. "If Pennsylvania or New York attempted to duplicate our road system it would cost them approximately $100,000,000, and in Pennsylvania it would be necessary to condemn the toll roads.

"Touring by residents is the rule in most states, but in New Jersey the condition is the reverse. In this state there are more non-resident cars run than resident. Mile for mile, there are from fifteen to twenty times as many automobiles running in New Jersey roads as in any other state. Of this number there are fully twice as many non-resident tourists as autoists who reside within our borders. New York, with its 5,000,000 population is closer for motoring purposes to New Jersey than it is to the highways of its own state; and when the superior condition of our highways is taken into consideration, the dissimilarity between the two states is obvious.

"While the increase in revenue from motor vehicles has jumped about 25 per cent. a year, the added repair charges alone on the macadam rodas have increased at the some rate. Cost of repairs during the past four years has averaged approximately four times the total of money received from automobile licenses. Jersey rodas are edteriorating so rapidly that it has been impossible to keep pace in repairs, according to the state commissioner of repairs.

"Notwithstanding this, certain auto clubs in the state are advocating the adoption of a law which would permit non-resident tourists to use our highways without obtaining licenses, basing their plea on the fact that Jerseymen are accorded such a privilege in other states, and it would be unneighborly for our state not to reciprocate the courtesy. Could any state that affords the same splendid facilities for auto travel be discovered, it would be no more than jnust to return the favor, but this is practically impossible.

"We have abolished the speed-trap system, but the instant non-residente lose their identity, which now can be readily estblished by their license number, it will be necessary to re-establish the speed-trap, to halt those who would take advantage of the freedom of the roads, and the resulting damage to the roads, would call for a big increase to maintian the present high standard.

"The only reason offered by non-residents for insisting upon the proposed legislation is the trouble and annoyance involved in obtaining registration. This matter, however important, may be easily overcome. The commissioner of motor vehicles of this state has advised me that he has already worked out an elaborate plan whereby registration can be made automatic; where a car licensed in one state may thereby be automatically registered in all other states in which it may travel, so that an automobilist may, at the state of his residence, secure registration form his own state bureau, giving him the privilege of the other states in which he may travel."

Plainfield Council to Elect.

The annual election of officers of Plainfield Council, No. 711, Royal Arcanum will be held tomorrow night and after the business of the evening, H. J. Bierman, alternate supreme representative, of Newark, will address the members. Mr. Bierman is well-known in Arcanian circles as an eloquent and entertaining talker.

The Mozart Club to Meet.

The Mozart Club will meet Saturday morning at 9 o'clock in the studio of Miss May Vincent Whitney in the Babcock building. This club is three years old and the members take great pleasure in the study of advanced music.

Hunt Chase Postponed.

Owing to the snow storm the mid-week chase of the Watchung Hunt Club, scheduled for this afternoon at 3:30 o'clock will be postponed.

POLICE APPOINTMENTS REFERRED TO COMMITTEE

In the rush of business at the Common Council meeting on Monday night the impression was gained that Fred Bader and Thomas O'Gorman were advanced from specials to regulars on the police force. Charles C. Randolph, the efficient chairman of the police committee, as a matter of fact, had the appointments of Mayor Fisk referred to his committee following the usual custom, inasmuch as the mayor's appointments were not known until brought to the city fathers' meeting.

Both of the nominees will have to undergo the required physical and mental tests before the police committee will take any action. Therefore, it is extremely unlikely, it is said, that the Common Council will be called upon to confirm either appointment until after the first of the year if at all. Had confirmation been made on Monday night both O'Gorman and Bader would be under the tenure of office law on the eve of the new administration.

SMITH REFUSES WILSON'S REQUEST TO WITHDRAW

Governor-elect Wilson had a long talk with former United States Senator James Smith, Jr., last night on the United States senatorial problem. Neither would discuss today what took place at the conference. From a reliable source, however, it is learned that Dr. Wilson pleaded with Smith to take himself out of the race for the sake of the party. He told the Newark editor, it is said, that the party was pledged to abide by the direct primary result and that therefore Martine was the logical candidate.

Senator Smith, according to report, is understood to have informed the Governor-elect that he did not consider the primary verdict binding and that under no circumstances would he withdraw. He claimed, it is asserted, that he had thirty-four votes pledged to him on joint ballot, and was therefore in control of the situation.

Dr. Wilson left Mr. Smith asking him to reconsider his determination for a few days. It is taken for granted by friends of both that unless Smith does withdraw in the course of a few days, the Governor-elect will make a formal statement to the people of New Jersey demanding that the Legislature heed the voice of the primary and elect Martine.

CHRISTMAS SOCIAL AND TEA TO BE REPEATED MONDAY.

Owing to the storm last night the Christmas social and Japanese tea held under the auspices of the Women's Guild of the Church of the Heavenly Rest, was not very well attended, but those who did brave the storm were well repaid for their heroism. However, the fact that the attendance was not up to the mark has determined the women to repeat the affair so that all may have a chance to see and enjoy the good things provided on next Monday evening.

Last evening, Mrs. Juan A. Babcock dispensed tea in the costume of a Japanese woman while the Misses Elizabeth and Alice Foster sold candy. Mrs. A. B. Drake had lots of cocoa, cake and fancy articles to dispose of the majority of which will keep until Monday.

MAJOR MARTIN MAKES PERFECT SCORE IN SHOOT.

Major William B. Martin, who is well known here, having been the captain of Co. K, won the .22 calibre indoor rifle championship of Elizabeth, Saturday night. Major Martin's fame as a rifle expert is almost world-wide, for he tied for the championship of the world at the Olympic games.

Those who witnessed the contest Saturday night, had their first opportunity of seeing how Major Martin "does the trick." He was high both at prone and off-hand shooting, at the former style having a perfect score of fifty. His total score for off-shoulder and prone shooting was 97.

Freeholders to Meet.

The Union County Board of Freeholders will meet at the Courthouse, Elizabeth, Friday afternoon, for the purpose of deciding upon a site for the proposed county tuberculosis camp. It is probable that the site at Scotch Plains will be selected, the price being $20,000.

—Patronize broom drill and kitchen shower; Hartridge Auditorium, Saturday afternoon and evening. ***

P. Frank Stone, the photographer, has purchased an Overland car, 1911 model of the torpedo type.

FOR ENLARGEMENT FUND

Congregational Women Hold Successful Musicale and Sale.

FANCY GOODS BRING $187.

Weather Fails to Keep Women Church Workers at Home—Program a Delightful One.

The women of the Congregational church held a musicale and sale of fancy goods, cake and candy yesterday afternoon at the residence of Mrs. F. A. Weeks, West Seventh street, and in spite of the weather the affair was largely attended and $187 realized for the enlargement fund of the church.

The sale was preceded by a delightful program of music and readings. The Misses Martine Weeks and Elizabeth Martin rendered a piano duet with splendid effect, which was followed by a whistling solo by Mrs. C. A. Rice, who played her own accompaniment on the piano.

A feature of the program was the singing of a group of Indian songs by Miss Elsie S oddard. These selections with their quaint music and peculiarly effective motives completely fascinated the audience and brought to the singer enthusiastic applause. The songs are by C. W. Cadman. Miss Scott was an admirable accompanist.

A delightfully humorous reading, entitled "A Corner in Pickles," was given by Miss Lou Fuller, whose audience was convulsed with laughter over the "old man's" predilection for pickles.

The sale was under the supervision of Mrs. J. W. Beekman, general chairman of the women's association. The booths were in charge of the following: Handkerchiefs, Mrs. Percy Van Alstyne, chairman; Mrs. T. F. Hylan and Mrs. Thad. Doane, Jr.; utility, Miss Jessie McIntosh, chairman; Mrs. J. V. Hubbard, Mrs. Mary Harold, Mrs. C. L. Goodrich, Mrs. F. A. Weeks and Miss Ethel McIntosh.

The cake booth was presided over by Mrs. C. A. Rice, assisted by Mrs. John R. Martin, Mrs. Carl Steiner and the Misses Weseman and Winckler. The candy counter, Mrs. Philip Suffern, chairman; Mrs. G. P. Rhoades and Miss Ethel Miller.

Tea was poured by Mrs. McIntosh and Mrs. Joseph Robinson, and was served by Mrs. Roland Rice and the Misses Weeks and Martin.

The Congregational church has long felt the need of more room particularly for their Sunday school and it is expected that the necessary funds for a projected enlargement of the present edifice will be soon be in hand for the purpose of building an addition. There has already been subscribed an amount of considerable size for this proposition.

FREE ILLUSTRATED TALK ON THE "GRAND CANYON."

The first of the Board of Education course of free public lectures will be given by Mr. Brigham in the Washington school tomorrow night at 8 o'clock. He is a Harvard man of the class of '80, the same class as former President Roosevelt. He was a member of the varsity crew during each year of his course and was soloist of the Glee club. His life has been spent on the plains and mountains of the west, where he was for four years U. S. Marshal for the territory of Utah.

His lecture on the "Grand Canyon of the Colorado" is the result of months experience passed in the canyon, and is splendidly illustrated by numerous stereoptican views. It is a lecture of brilliant description with a natural by-play of humor and of historical interest.

Purchased the Jenkins Property.

Eugene M. Laing and others have purchased the property on the east-side of the Y. W. C. A. property on East Front street, belonging to Mrs. O. L. Jenkins, and they will probably erect a branch of the Laing Auto Machine Repair Company at that place. The property is 40x165, and is considered especially desirable for the purpose intended, being on a main thoroughfore and near the business section of the city.

Non-support Charge.

Harry Bennett, of Elm place, was arragined on complaint of Overseer of the Poor A. D. Ayers this morning before Judge William N. Runyon, on a charge of non-support. His case was put over until tomorrow morning.

Got Pair of Pheasants.

Hugo Maul, of the Hotel Washington, while hunting on Saturday bagged a hen and a magnificent cock English pheasants. Mr. Maul is considered one of the best rifle shots in the Watchung district.

MARK SULLIVAN NAMED TO SUCCEED J. B. DILL

Governor Fort yesterday named Assemblyman Mark A. Sullivan, of Hudson County, leader of the minority House, to the Court of Errors and Appeals. He succeeds the late James B. Dill, who died recently.

Mr. Sullivan is the youngest man to be appointed to the highest court of the state. Mr. Sullivan was born in Jersey City on November 23,1878, and is a lawyer by profession. He was educated at St. Peter's Parochial School, Jersey City, and graduated from St. Peter's College, Jersey City, in the class of 1897 with the degree of A. B. and received the degree of A. M. from the same institution in 1898.

He was admitted to the bar of New Jersey in February, 1903, and served as a representative of Hudson County in the Assembly in 1909 and 1910.

The appointment of Mr. Sullivan is an ad interim one made by Governor Fort after consultation with Governor-elect Wilson. Mr. Sullivan will be re-appointed by the incoming executive for a full six-years term. The salary is $20 a day for actual service and will average about $4,000 a year.

Assemblyman Mark A. Sullivan received the news of his appointment as judge of the Court of Errors and Appeals before noon yesterday direct from Trenton. Governor Fort had previously conferred with him on the subject.

When asked yesterday whether he would accept, Mr. Sullivan said:

"I am deeply sensative of the high honor and I believe I shall accept the office. The acceptance of the position means a rearrangement of my private business, for I shall refrain from actual law practise while on the bench. I have not yet arranged all my affairs to meet the new situation, but I expect to have my plans completed shortly."

HEPTASOPHS ELECT OFFICERS FOR THE COMING YEAR.

Numbers of Heptasophs braved the elements last night to attend the meeting at the lodge rooms on Park avenue. Interest in Protective Conclave, No. 505, Imporved Order of Heptasophs has greatly increased since the visit of the Baltimore delegates on November 16, at which time Dr. H. B. Muse gave his address on the order, the new members initiated on that occasion numbering thirty-five.

Last night's meeting was for the purpose of electing officers for the coming year. The election was followed by a social time. The following men were chosen officers: Sitting Past Archon, A. H. Vanderhoef; archon, Edward McCarthy; provost, N. J. R. Chandler; secretary, F. H. Evans; treasurer, E. M. Laing; financier, William Higgins; prelate, Geo. Hueme; inspector, William Anderson; warder, Jack Hallard; sentinel, John LaPoidivau; trustees, R. H. Barnard, P. R. Lindsley and Frank Day.

PLAINFIELDER WINNING SUCCESS ON THE STAGE.

Apropos of the appearance of a local young man at the Plainfield theatre, Monday night, it is worthy of note that another Plainfielder is achieving success on the dramatic stage. He is Edward Springer, who lived with his father on Grove street for many years, the latter conducting a shoe business on West Front street. The young man took up theatrical work several years ago and is now playing important parts.

This week Mr. Springer is appearing at the Bijou theatre, Philadelphia in "The Raven's Nest," assuming a character role. Those who have seen him in the piece say he exhibits marked ability. He is a brother of Alfred Springer, of West Front street.

All Three Fined.

A trio of husky young men from the West End not satisfied with a considerable cargo of intoxicants obtained in the neighborhood of their homes came into the center of town at 6:30 last evening and attempted to buy an addition to their already heavy load. They were unsuccessful and created a disturbance, finally starting a fight among themselves. Patrolman Sweeney escorted the three to police headquarters where they were arraigned before Judge Runyon this morning. Each was fined $3.

Few Assessment Complaints.

The borough officials have received word that the Somerset county board for the equalization of taxes would probably meet in North Plainfield next week for adjustments. The number of complaints this year are unusually small and it is not likely that more than six appeals for reductions on assessments will be made.

W. R. Causebrook, agent for the P. S. C., in this city, is in Boston for a few days.

BURGLARS AGAIN ACTIVE

Visit New Market Once More and Loot the Village Post Office.

THEY GET SOME BOOTY.

Value of Cash, Stamps and Cards Taken Placed at $400—Postmaster Charles S. Day Again a Loser.

After a brief period of inactivity, burglars again paid a visit to New Market, last night, and found their presence on the postoffice and general store kept by Charles S. Day, in the heart of the village. They effected an entrance through a side window and played havoc with cash drawers and similar receptacles. They secured in all about $50 in money and a like amount in stamps and post cards.

The invaders passed the safe as a hard proposition but would have secured little for their pains, anyway Postmaster Day makes a practice of taking most of the cash and stamps to his home at the close of each day's business. Most of the money stolen from the drawers was Mr. Day's own change supply and is his personal lose.

After leaving the postoffice, the burglars journeyed up the street to the New Market schoolhouse, where they forced entrance to the basement, and evidently wrapped up the stolen cards and stamps in leisurely fashion. A bundle of wrapping paper was taken from the Day store and the remains of it were found at the schoolhouse this morning.

During the past year New Market has been a stamping ground for burglars. The Lehigh Valley station was robbed a short time ago and on one occasion this fall four houses were entered on one night. Postmaster Day suffered a severe loss early in October by someone entering his meat market further up the street from the postoffice, and pouring kerosene about the shop. All the meat in the place was piled in a heap on the floor and the fluid was sprinkled on it and also on the fixtures. A loss of $200 was occasioned.

The police in all the surrounding towns have been notified of last night's affair and a determined effort is being made to apprehend the burglars.

UNION COUNTY TAX BOARD MEETS COMPLAINANTS HERE.

The Union County Board of Taxation held another session this morning in the Common Council rooms to meet with property-owners who have complaints as to their assessments. There were complaints from the Central Land Improvment Company on nine different parcels, and five other individual complaints, most of a trivial matter.

The board listened to the arguments of the complainants and will decide upon them later. If there are a sufficient number of complaints received in the next few days another session will be held in Plainfield. Among the cases presented this morning were several in which the protest was over the ownership of automobiles.

Harris Jury Disagrees.

The jury before which Girard Harris was tried in Elizabeth on charge of reckless automoblie driving was locked up over night and this morning reported to Judge Atwater that they had failed to come to an agreement. The Judge discharged the jury. It was not learned how the jury stood, but it was rumored that five men held out for a verdict of guilty while seven were for the acquittal of Mr. Harris, who was defended by Judge William Newcorn.

For the Children's Home.

A piano recital will be given at the Park Club on Monday evening, December 12, for the benefit of the Children's Home. A novel feature of the music will be that all the accompaniments and solo piano work will be played on a Hallet and Davis player piano. Tickets will be on sale tomorrow and may be obtained from the steward of the Park Club or at the Hallett and Davis piano warerooms, 170 East Front street.

Goes to County Jail.

Fred Schnell whose bondsman surrendered him on Monday, has been unable to obtain a bondsman to insure the payments demanded by the Overseer of the Poor for the support of Mary Canary's child and has been remanded to the County jail at Elizabeth pending an effort to secure the necessary bonds.

Lecture at Y. W. C. A.

On Friday evening, December 9, Dr. F. C. Ard will lecture on "The Care of The eye," at the Young Women's Christian Association rooms. All young women of the city are invited to attend.

A. E. Force & Co.

"THE WHITE STORE"

WE GIVE "S. & H." THE STORE THAT SAVES YOU MONEY. Premium Parlor on 3rd Floor. GREEN TRADING STAMPS

INTERESTING STORE NEWS ITEMS!

THE SUDDEN COLD WAVE

brings to mind the necessity of warmer clothing. A manufacturer's sample line of Ladies' Pony, Caracul, Plush and Cloth Coats at special prices up to Saturday Night.

THE BEAUTIFUL SNOW

will attract hundreds of boys and girls to the "White Store" for their Sleds. We carry all the good kinds at reasonable prices.

WARM BED COVERING

Blankets and Comforts of the best grades direct from the manufacturer. We guarantee you a saving worth while.

ASK TO SEE THEM TODAY.

Christmas Goods

Now On Exhibition at the

Lenox Stationery Store

102 Madison Avenue. BABCOCK BLDG.

If you are dissatisfied with your paper service call on or 'phone

The Hustler

The best service in the city

Morning, Evening & Sunday Papers

Phone 668-J

William H. Olmsted

331 Watchung Ave.

NEWS OF THE WORLD FOR THE BUSY MAN

Stocks were weak.

President Taft's message was read in both houses.

Dr. John C. DaCosta, an eminent physician, died at his home in Philadelphia.

Eleven new cases of cholera and two deaths from the disease were reported in Italy.

Chief Croker, of New York, and nine firemen had a narrow escape from death in a Pearl street fire.

The British elections yesterday wiped out the Unionist lead and gave the Liberals a net gain of one seat.

A committee of the French Chamber of Deputies voted $1,160,00 for the relief of victims of the present floods.

The continuation of the snowstorm caused anxiety among the railroads and traffic delays were believed to be likely today.

The Royalist, Lacour, who attacked the French Premier, M. Briand, two weeks ago, was sentenced to three years imprisonment.

Judge J. R. Thornton, of Alexandria, was elected United States Senator from Louisiana, at Baton Rouge, to succeed the late Senator McEnery.

Rear Admiral Vreeland, commander of the second division of the United States Atlantic fleet, exchanged farewell visits with Admiral Kiesel, Maratime Perfect at Cherbourg.

A dispatch from Copenhagen says that the inhabitants of the Danish West Indies have petitioned the government to begin negotiations for the sale of the island to the United States.

George W. Glover, of Lead, S. D., son of Mrs. Mary Baker G. Eddy, stated in Chicago that he would not contest his mother's will, as he had surrendered all claim to her estate several years ago.

It was said in Boston that Mrs. Eddy would be buried in Mount Auburn Cemetery tomorrow; leading Christian Scientists said the Church would be in no way affected by the passing of the leader.

Mayor Gaynor expressed sentiments indicating his approval of the Interborough's new subway offer, and President Shonts said work could be begun within thirty days of the signing of the contract.

A federal grand jury at Detroit, after a secret session, returned indictments against sixteen firms and thirty-two individuals alleged to control the output and sale of bathtubs and plumbers' supplies.

W. O. Robb testified before the legislative graft hunters that fire insurance premiums averaged $25,000,000 a year, and losses $12,000,000; it was said that F. K. Sturgis would be recalled today, and that August Belmont would be called later.

Naval Officer Kracke, who heads the Roosevelt element in Kings County, said he and five associates would maintain their stand as indicated during the campaign, but patched up a conditional peace with Timothy L. Woodruff, and agreed to continue the existing organization.

Howard W. Cobbs'

tailoring establishment,—146 East Fifth street, has undergone a thorough renovation, thus insuring to Mr. Cobbs' patrons the tailoring, cleaning and pressing of clothes in a modern tailor shop.

Four suits and one overcoat are cleaned and pressed at a monthly rate of $1.50.

Suits are made to order from $20 and up. Repairing and altering are well and neatly done.

Howard W. Cobbs

TAILOR TO MEN AND WOMEN
146 EAST FIFTH STREET.
Telephone 461-L.

JOS. F. BURKE

718 Monroe Ave. Tel. 145-R

Successor to Mrs. John Brown

General Contractor and Grader

Cesspools and Vaults Cleaned

Satisfaction Guaranteed.

Positively the only odorless Excavator in the City.

Estimates cheerfully given. Leave orders at J. T. Vail's, North avenue., 'Phone 294

Postoffice Box 718. For prices address

FRANK BURKE, Manager.

925 W. Third St. Tel. 1806-W

KODAKS

Complete line of Photo Supplies

Printing and Developing

At Doane's 115 Park Ave.

KIVANTINOS & JELLING

Successors to Alex. Lusardi.

Foreign and Domestic Fruits, Choice Confectionery, Nuts, Cigars, etc.

211 W. Front St. Tel. 886-W

JOHN WIRTH

(Successor to Henry Liefke.)

BAKERY AND CONFECTIONERY

201-203 West Front St. Tel. 728

Orders delivered at short notice.

CHAS. KEIDERLING

FURNITURE PACKER.

Furniture, Trunks, Pictures, China, Glass and Bric-a-Brac Packed and Crated for Storage and Shipping. Storage Rooms to Let.

Tel. 559-J. 258 E. Front St.

A. H. ENANDER

Sanitary Plumbing, Gas Fitting, Steam and Hot Water Heating.

Contractor for Sewer Connections.

125 WATCHUNG AVE.

Hoagland's Express

Careful Furniture Moving

Experienced and Competent Men.

Office 205 Park Av. Tel. 833-w

Home Tel. 648-L.

CHRISTIAN FIELD.

The women of the First Presbyterian church will hold a sale at the church tomorrow afternoon and evening.

The Ladies' Aid Society of the Monroe Avenue M. E. church will hold a social at the church, tomorrow night.

The Young People's Association of the Crescent Avenue Presbyterian church will meet Friday night for Bible study.

The Junior Mission Band of the First Baptist church will meet Friday afternoon at 3:30 o'clock and enjoy a special program.

The Loyal Daughters Circle of The King's Daughters, will hold a tea and sale tomorrow afternoon from 3 to 6 at the home of Mrs. S. H. Patterson, 1006 Park avenue.

"Order and Steadfastness a Necessity for Personal Religion," will be the subject of the mid-week prayer-meeting at the Crescent Avenue Presbyterian church, this evening.

Mrs. Walter G. Mason, a missionary from Assam, will address the Women's Foreign Missionary Society of the First Baptist church, tomorrow afternoon at 3 o'clock. The women of the church are urged to attend.

Rev. Dr. J. S. Zelie, pastor, will delivered an illustrated lecture on the "Passion Play," at the Crescent Avenue Presbyterian church, Tuesday evening, December 13, under the auspices of the Men's Club. The women of the church have been invited.

The Jr. O. U. A. M. Bible class which meets in Junior Hall, every Sunday afternoon at 4:30 o'clock, continues to grow in number and interest. William D. Murray is the teacher. All members of the order interested are invited to join the class

The Sunday-school of the Crescent Avenue Presbyterian church is making an urgent appeal for warm clothing, toys, games, etc., for a Christmas barrel being prepared for its missionary in Minnesota. Any donations may be left at the Sunday-school rooms with James Penny or at the residence of L. R. Hopton, 933 Watchung avenue.

THE DAILY PRESS may be obtained from the following Newsdealers and Agents. 10c a week.

CITY.

Wagner & Moorhouse.
The City Market, 125 North Ave.
E. H. Clevely.....157 North Ave
Tiano & Co.....216 Watchung Ave.
W. C. Burns.....212 Watchung Ave.
Jos Moledesky.....247 West Front St.
Mrs. M. Jenson....667 West Fourth St.
Union News Co.....R. R. Station
J. C. Field, Jr.....411 Park Ave.
E. A. Laing.....149 W. Front St.
A. D. Mallison..Fourth and Liberty Sts.
M. Estil.....111 Park Ave.
Debele & Stahl.....113 Somerset St.
W. H. Olmstead.....331 Watchung Ave.
F. A. Garthwaite..Cor. 4th & Watchung
J. Mottley..Cor. Front 3rd & Richmond Sts.

SUBURBAN.

Dunellen.....A. Peters
New Market.....Cortell
Bound Brook.....Union News Co.
Somerville.....Jacob Genert
Westfield....C. F. Wiltke, A. E. Snyder
Westfield.....L. Glasser
Scotch Plains.....Frank Anson
South Plainfield.....Hamilton
Fanwood.....Frank Anson
Netherwood..... W. H. Olmstead

AMONG OUR NEIGHBORS

WESTFIELD.

Arthur Thorn of Summit avenue, is confined to his home with a broken arm and severe scalp wounds, caused by being hit by a trolley car in front of his residence, Saturday evening. He was just about to step into an automobile when the car hit him and rolled him for about fifty feet. It is claimed that the car was running without a headlight and as the engine of the automobile was running Thorn did not hear the car.

Westfield Council passed the ordinance providing for the issue of $55,000 worth of improvement bonds, at the meeting Monday night, Bids for the bonds will be asked for shortly.

Y. M. C. A. Handbook Out.

The official handbook of the Athletic League of the Young Men's Christian Associations of North America has just been published by James E. Sullivan, secretary of the Amateur Athletic Union. This is a much needed book among Y. M. C. A. athletes, as it contains the constitution, bylaws and athletic rules of the Athletic League, also the boxing, wrestling, hand ball, water polo and volley ball rules. Other interesting chapters are: Athletics for boys Sunday school Athletic League, organization and conduct of county athletic meets, the league in the northwestern section, Nebraska, New Jersey, Connecticut, Texas and in the Western district of Pennsylvania, and the National A. L. N. A. records. The book is published by the American Sports Publishing Co., 21 Warren street, New York.

CASTORIA

For Infants and Children.

The Kind You Have Always Bought

Bears the Signature of Chas. H. Fletcher.

New Jersey Central

TRAINS LEAVE PLAINFIELD.

For New York—2.10, 3.41, 5.41, 5.36, 6.00, 6.27, 6.55, 7.25, 7.28, 7.39, 7.45, 7.55, 7.59, 8.12, 8.30, 8.36, 8.43, 9.29, 9.59, 10.11, 11.00, 11.52, a. m., 12.00, 12.37, 1.11, 1.27, 2.32, 2.41, 3.11, 3.50, 4.12, 4.40, 5.45, 6.29, 6.40, 7.22, 7.33, 8.27, 9.27, 9.40, 10.15, 10.36, 11.28 p. m. Sunday—2.10, 3.41, 5.41, 7.23, 7.58, 8.52, 9.34, 9.42, 10.37, 11.52 a. m., 12.40, 1.11, 1.24, 2.01, 2.41, 3.11, 3.24, 4.29, 5.41, 6.35, 6.48, 8.13, 8.27, 8.35, 9.42, 10.28, 10.36 p. m.

For Newark—5.36, 6.27, 7.05, 7.39, 8.36, 9.29, 10.11, 11.00 a. m., 1.27, 2.32, 3.11, 4.12, 4.40, 5.45, 6.29, 7.03, 8.27, 9.40 p. m. Sunday—7.23, 8.52, 9.34, 10.37, a. m., 12.40, 2.01, 2.41, 3.24, 4.29, 5.41, 6.48, 8.13, 9.42, 10.36 p. m.

For Easton, Bethlehem, Allentown and Mauch Chunk—5.18, 8.17, 9.43, 11.19 a. m., 2.00, 5.21, 5.46, (6.37 p. m. Easton only). Sunday—5.46, 10.26 a. m., 1.58, 5.46, 7.05 p. m.

For Wilkesbarre and Scranton—5.18, 9.43 a. m., 5.46 p. m. Sunday—5.46, 10.29 a. m., 5.46 p. m.

For Long Branch and Asbury Park, etc.—3.41, 8.12, 11.00 a. m. (12.37 Saturdays only), 3.11, 4.40, 5.45, 8.27, 11.28 p. m. Sunday—3.41, 8.52 a. m., 3.24, 8.13, 9.42 p. m.

For Lakewood and Atlantic City—3.41, 9.29 a. m. (12.37 Saturdays only), 1.27, 3.11. Sunday—(7.58 Lakewood only), 9.42 a. m., 2.01 p. m.

For Philadelphia—3.03, 7.39, 8.45, 9.04, 10.43 a. m., 12.03, 2.42, 2.17, 2.45, 5.13, 6.44, 7.42, 8.50, 9.46, 10.48 p. m., 1.20 night Sunday—8.45, 9.56, 10.39, 10.43, 11.42 a. m., 2.42, 1.44, 2.45, 3.42, 4.55, 6.44, 7.42, 8.50, 9.46, 10.54, 11.54 p. m., 1.20 night.

For Baltimore and Washington, 1.03, 8.45, 10.43 a. m. 12.42, 2.45, 6.44, 7.4, p. m.

W. G. BESLER, Vice-Pres & Gen Mgr. W. C. HOPE, G. P. A.

I desire to inform my numerous customers that I have succeeded in obtaining a new lease for a number of years for my store, at 119 Market Street.

I have a complete stock of **Diamonds, Watches Silverware** and **Jewelry** suitable for Christmas Presents at moderate prices.

If you are thinking of making any purchases, it will repay you to come here and convince yourself. Our show window will give you a fair idea of the goods we carry.

Solid Gold Stickpins	$1.00 up
Ladies' Silver Watches	$1.95 up
Solid Gold Rings	$1.50 up
Solid Gold Watches	$14.00 up
Sleeve Holders	$1.00 up
Fobs	75c up

Engagement and Wedding Rings—Also a large assortment of other jewelry at moderate prices.
Call and look over our stock.

Seeff THE JEWELER

119 Market St. Newark, N. J.
Near Washington St.
OPEN EVENINGS

Clifford Randolph, of Grant avenue, who has been seriously ill with typhoid fever at the hospital, is now improving slowly.

—P. H. Latourette, auctioneer, will sell the household furniture at 1060 Central avenue, tomorrow at 10 a. m.

$650 PLAYER PIANO for $475

HIGH-GRADE PIANOS & PLAYER-PIANOS

Can be bought just as reasonable in price and terms of payments

WITHOUT COUPON OR CLUB PLANS.

Manufacturer's Holiday Sale of 20 Player-Pianos, always sold at $650, price during holiday sale - - **$475**

18 rolls with each player, free library exchange, bench and cover.

20 PIANOS, always sold at $325, price during holiday sale - - **$250**

No Coupons, No Clubs, a Straight Business Sale

No delays. Free delivery upon first payment. Every piano fully guaranteed.

Our allotment of 40 pianos is all we can sell at these prices. Instruments purchased now will be secured for Christmas delivery by paying a small deposit.

MATHUSHEK & SON PIANO CO.

Factory Branch 310 West Front Street, Plainfield, N. J.

TEL. 1365. TUNING and REPAIRING.

L. Moraller & Son,

Watchmakers and Jewelers, Watches, Clocks and Jewelry.

Fine Watch and Clock Repairing a Specialty.

219 Park Ave., Plainfield, N.J.

John Lo Presti's

405 Watchung Avenue.

Come and try our Home-made Ice Cream, delivered to any part of the city.

Fruit and Confectionery
Cigars and Tobacco.
'Phone 440-J.

McCULLOUGH'S STEAM MILL.

21 Steiner place. North Plainfield, N. J.

R. H. McCULLOUGH, Prop.

Sash, Blinds, Doors, Mouldings, Scroll Sawing, Turning, etc.

Estimates cheerfully furnished.

Nelson A. Miller, of Washington avenue, has returned from a business trip in the west.

WALKS

We Construct Them

Trap Rock, Cement

Experience

R. G. BUSH

Tel. Con. 743-5 South Ave

SMALLEY BROS.

247 North Avenue.

BUTCHERS

CHOICE MEATS.
GAME IN SEASON.
ROASTING AND BROILING CHICKENS A SPECIALTY.
Berkshire Pork and Sausage
None better sold
Orders called for and delivered.
Telephone 88-A.

PROPER ROASTING OF COFFEE

Much depends upon the right roasting of Coffee. Poor roasting often spoils good Coffee. Our Mocha and Java is a popular blend, carefully selected and Roasted Just Right. Try it.

Prompt, free deliveries.

W. W. DUNN

THE PARK GROCER
Duer St. and Lincoln Pl

E. B. Maynard's

Tonsorial Parlors. Electrical Massage for face and hair. First-class work. Children's Hair Cutting a Specialty. Tel. No. 754-R.
141 NORTH AEVNUE.

HENRY WIERENGA

Residence 'Phone 517-3.

Furniture, Freight, Baggage, Express and Rigger.

PIANO MOVING A SPECIALTY.

VISIT OUR DAYLIGHT TOY DEPARTMENT, SECOND FLOOR.

More For Your Money at—
Tepper's
PLAINFIELD, NEW JERSEY

OUR ENTIRE SECOND FLOOR DEVOTED TO THE SALE OF DOLLS AND TOYS.

OUR MESSAGE TODAY is so very important, we hope you will not put this down until you have read every line. Why wait until the very last hour before you make your Xmas purchases? Think of how much more satisfactory it is to select your gifts leisurely and carefully. Think of the larger and better stocks you have to select from when making purchases early. Think of how much better and more satisfactory service we can render you, if you purchase early.

Aside from the wisdom of shopping early we must mention a word about the thoroughly complete stocks you will find here, and the remarkably good values, we are offering. During no season of the past have we been able to assemble holiday stocks, toys and dolls which approached those of the present season in completeness or desirability. The values offered continue to demonstrate the value giving supremacy of this store and in a way which has influenced hundreds of people to patronize us who have heretofore bought elsewhere. Our daylight toy department on the second floor is a beehive of activity daily. The stocks of dolls and toys are intensely interesting and attractive; bring in the children; let them amuse themselves. **THIS TOY BAZAAR IS OPEN FOR THEM.**

Tell the little ones that Santa Claus will be here every afternoon beginning next Monday; let them come in and tell him what they want for Xmas.

We add a list of items suitable for giving; check off such as you care to inspect and visit our store, and make purchases early. It's the wisest and most profitable thing you can do.

Gifts Suitable for Men

Bath Robes, $2.98 to $6.98.
Box of Initial Handkerchiefs, 50c to $2.50.
Neckwear, 25c to 75c.
Box Silk Sox and Tie to match, $1.
Shirts, $1 00 and $1.50.
Suspenders, 25c to 75c.
Street or Evening Mufflers, 50c to $1.00.
Auto Mufflers, 50c to $1.50.
Coat Sweaters, $1 to $1.50.
Pajamas, $1 and $1.50.
Underwear, 50c to $2.25.
Dress and Auto Gloves, 75c to $3.98.
Sox, Lisle and Silk, 15c to 50c.
Fancy Vests, $1.25 to $3.98.

FOR THE CHILD.
Bestyette Storm Cape.
Flannel Kimono.
Warm Gloves.
Furs,
Jewel Box.
Comb and Brush Set.
Dolls.
Games.
Toys,
And an endless variety of things no room to mention here.

Gifts Suitable for Women

Gloves, 50c to $1.75.
Box Handkerchiefs, $1.50 to $2.98.
Set of Furs, $10 to $50.
Chiffon or Silk Waist, $2.98 to $6.98.
Leather Bags, $1 to $6.50.
Down Comfortable, $4.98 to $6.98.
Silver Comb and Brush Set, $2.98 to $8.50.
Neckwear, 25c to $1.50.
Silk Hosiery, 59c to $1.50.
Jewel Box, 25c to $4.98.
Brass Noveties, 25c to $6.50.
Jeweled Hat Pin, 49c to $1.50.
Silk Umbrella, $2.00 to $6.00.
Bottle Perfume, 25c to $1.00.
Embroidered Lingerie, $1 to $10.
Silver Purse, 69c to $3.98.
Warm Kimono, 50c to $3.98.
Embroidered Linen Waist, $1.98 to $2.98.
Set Table Linen, $3.50 to $10.
Ostrich Plume, $3.98 to $15.

And hundreds of other useful articles throughout the store.

Until December 19 this store closes 5:30 P. M., except Saturdays;
Open evenings beginning Dec. 19 until Xmas.
Telephone 5500—Market—Five Five Hundred.

L. S. Plaut & Co.
"BEE HIVE." New Jersey's Shopping Centre NEWARK

Some Xmas Umbrellas
The Gift That Wears.

The gift of an umbrella is a long time being forgotten—if it's a good umbrella. That's the kind these are, and at the low price we ask for them **no such umbrella values exist in Newark. And these are not a thousandth part of the gift suggestions that await you at this store—all of a practical character.**

WOMEN'S GIFT UMBRELLAS—Heavy all silk serge and yarn dye union silk; taped edge; silk case and fine tassel; eight rib paragon frames, steel rods; mounted on selected natural furze and green ebony, mission style handles.....$2.50

MEN'S UMBRELLAS—Wide tape edge imported silk warp gloria; over eight rib paragon frames; steel rods with silk case; mounted on fine handles; boxwood with sterling caps, etched and engraved; fine horn, sterling caps, chased, etched and engraved on green ebony; inlaid boxwood, natural furze, mission and boxwood, etc.....$1.98

CHILD'S $1.50 UNION SILK UMBRELLAS—Fine union silk gloria coverings; 22 and 24-inch paragon frames, steel rods, case and tassel; handles of natural boxwood, weichsel in opera, crook and princess shapes, regular $1.50 value at.....$1.00

Boy's and Girl's Umbrellas.....50c to $2.00
Men's Umbrellas.....$1 to $22.50
Women's Umbrellas.....$1.00 to $19.50
Men's Canes.....$1.00 to $5.00
Boys' Canes.....10c to $1.00

707 TO 721 BROAD ST. NEWARK.
ALL MAIL ORDERS PROMPTLY FILLED.
All Plainfield-Elizabeth Trolley Cars pass our door. Wagon delivery to Plainfield and vicinity daily. No Branch Stores.

665-667 BROAD ST., NEWARK
J. WISS & SONS
JEWELRY, SILVERWARE, CUT GLASS.

For Holiday Gifts
Jewelry, Watches, Diamonds, Precious Stones, Silverware, Cutlery and Cut Glass

WE ARE DISPLAYING
An Immense New Stock
IN OUR
NEW STORE
The Largest and Best Jewelry Store in the State
Gifts can be selected now and reserved until Christmas if you wish.
Our Usual Low Prices on Everything
665-667 Broad Street, Newark

FOR GOOD SKATES! BUY WINSLOW'S
AND BUY THEM NOW

Already a few of the venturesome have been skating on some of the smaller ponds.

And with this cold weather we'll all have a "SKATING GOOD TIME" in a few days.

Better get your Winslow's now. There never was a better skate made.

As an Xmas Gift—Just buy Winslow's! Anyone who skates will appreciate them and then some. We have them in all styles, from the moderate priced to the triple nickel plated, flange runner hockey skates, and every pair are "WINSLOW'S."

Hockey Sticks, Pucks, Skate Straps, all of first class quality and right prices.

A. M. GRIFFEN
119-123 E. Front St., Plainfield, N. J. Two 'Phones, 6—214.

KOLB CANDY CO.
Makers of High Grade Candies and Ice Cream.
Sole Agent for Maillard's Famous Chocolates.
112 West Front St.

Putnam & De Graw
SPECIAL FOR FRIDAY AND SATURDAY
25c Bottle, "16 ounce," PEROXIDE OF HYDROGEN FOR 17c

THE OPPORTUNITY IS YOURS

Are YOU one of the lucky ones who have laid in YOUR SUPPLY of COAL from ME, if not, JUST TRY IT, and you will see for yourself what I HAVE SAID of my coal is TRUE.

No better or cleaner coal sold in town at any price.

RICHARD PARROTT, JR.
Phone 1569 686 South Second Street

Friend of the Housewife

"IT is the most useful thing in the house," said a lady of her Bell Telephone. "It takes my message to the market, to the merchant, to the doctor, to the fire station, to anybody at any place."

Bell Telephone Service is the standard service of the world, and every Bell Telephone is a Long Distance Station.

Have you a Bell Telephone?
NEW YORK TELEPHONE COMPANY
Every Bell Telephone is a Long Distance Station.

BAMBERGER'S
THE ALWAYS BUSY STORE
MARKET, HALSEY & BANK STS.

The Bamberger Glove Store

This store that does the largest kid glove business is naturally the store that gives the best values. Remember this when you are buying gift gloves. Just glance over these items. It will pay you many times over.

Women's Kid Gloves—French lamb gloves, made of the finest quality skins, in black, white, gray and tan. One row embroidery backs.....95c

Women's P. K. Sewn Gloves—Made of the finest lamb skins, in black, white and best shades, with neat backs. Splendid fitting gloves, pair.....$1.00

Women's P. K. Sewn Gloves—All of the newest colorings; also black with white and white with black stitching. Two-clasp fasteners.....$1.50

Women's French Kid Gloves—P. K. and overseams. Newest shades, black, white and black with white stitching or white with black stitching.....$2.00

Women's Fur Gloves—We carry a complete line of Dent's fur gloves for women, made of best quality skins and lined with squirrel, per pair.....$5.00

Women's Lined Kid and Mocha Gloves—Large assortments of lined kid and mocha gloves, made of the very best skins, all sizes.....$1, $1.50 & $2.00

Children's Gloves—Kid and mocha lined gloves for children. All sizes from 0 to 7. All made of extra fine quality skins. Prices, pair.....50c to $1.50

L. BAMBERGER & CO.
NEWARK N.J.

Suits and O'coats for Men

All the new Shades and Styles, ranging in Price from
$10, $12, $15, $18 $20 to $25
Complete line of Sweaters, Shirts, Hats, Caps, Gloves and Ties.
OUR MADE-TO-ORDER LINE IS HERE
Werner's Clothing House
206 West Front Street

--FALL HATS--
HAWES—SOFT AND STIFF.
ALSO
"THE STANDARD" HAT—$2.00.
EVERY HAT GUARANTEED.
Jas. R. Blair

HISTORY OF RED CROSS SEALS SINCE 1862

Judging from present indications the sale of the Red Cross seals which were put in the stores on Thursday last will eclipse in quantity the number of stamps sold last year at this time. Many people have become interested in the movement of the fight against tuberculosis because they have seen the results obtained by careful treatment in this city. Hundreds of the little seals will be used on Christmas packages an on letters containing happy tidings of the season. It must be remembered, however, that when the seals are used on packages or letters to be sent by mail that the seals must be placed on the back of the letters or package and that they are not to be used in place of Uncle Sam's postage stamps.

Red Cross Christmas seals date back in their origin to "charity stamps," first used for the soldiers' relief fund in Boston in 1862, during the Civil War. After the war, this method of raising money was discontinued in this country for a generation, although it found vogue in Portugal, Switzerland, Australia, France, Spain, Denmark, Norway, Russia, Sweden and other European countries. There are now several hundred different types of charity stamps used in all parts of the world.

Stamps or seals were first used to get money for the anti-tuberculosis crusade in Norway and Sweden in 1904. After being used in these countries for three years, as a direct result of the interest of Jacob Riis in this movement, the Delaware Anti-Tuberculosis Association, headed by Miss Emily P. Bissell, and the Red Cross Society of Delaware combined in issuing a Tuberculosis Stamp. So successful was this campaign that nearly $3,000 was realized, and the next year, in 1908, the American Red Cross was induced to issue a National Red Cross Tuberculosis Stamp. From this sale, $135,000 was realized, that amount being almost doubled in 1909. This year, for the first time, the sale is organized on a comprehensive basis, taking in all parts of the United States. A million for tuberculosis work is confidently expected.

GIRLS TO HUNT.

Elizabeth Young Women Will Seek Wild Game.

Elizabeth, Dec. 7.—Not to be outdone by Elizabeth men who have gone with their trusty rifles into the woods, fields and hills for game during the past few weeks, a party of Elizabeth girls have decided to do a little hunting for themselves. They will go to Dover during Christmas week and there camp out until the larder is well stocked with game, at least enough to make a showing when the party returns to town.

The girls are Miss Hattie Syers, Miss Emily McGhee, Miss Gertrude Brunner, Miss Helen Carey, Miss Anna Carey and Miss Eva Humphrey. Miss Humphrey will take the girls to her home when they return for a good dinner. They will then form a theatre party at one of the playhouses in Newark.

P. S. C. CHARGES THEFT.

Alleged Current Was Stolen for Picture Place.

Paterson, Dec. 7.—As a result of an alleged discovery that the Public Service Corporation had been the victim of a wholesale theft of electricity, the Paterson Show, in Market street, the largest moving picture theatre in the city, was closed Monday night and will remain closed until the current is again turned on.

Inspectors of the Electric Lighting Company Monday afternoon found they say, that the mains had been tapped by a private wire, which furnished light to the motion picture theatre. The place changed hands several days ago and the new owners were surprised when informed of the discovery.

Warrants have been issued for the former owners, who are said to be in New York.

ARM TORN OUT.

Man Whirled by Belting in Oilcloth Plant.

Trenton, Dec. 7.—Whirled about on the shafting in the plant of the Trenton Oilcloth and Linoleum Company's plant, Joseph Benz's right arm was torn from its socket and his right leg sustained a fracture, in addition to numerous lacerations and bruises about the body.

It is supposed that Benz was trying to adjust a belt when his clothing became caught in the machinery. When fellow workmen heard his cry he had been drawn up to the shaft.

As quickly as possible the machinery was stopped, but not until it was too late to prevent the injuries.

Aged Hotel Man Dies.

Red Bank, Dec. 7.—Charles G. French, one of the best known hotel men in Monmouth County, died Sunday night at his home in Monmouth street, from general debility. He was 82 years old. He leaves one daughter, wife of Councilman George Brower, and one brother, William A. French, with whom he lived, and who is now in New Smyrna, Florida, where he went last month by automobile.

—Use Daily Press want ads. They bring results.

THE DAILY PRESS.

Home News. Independent in Politics.

A. L. FORCE, Editor and Proprietor.

Published Daily, except Sunday, at 3 p. m.
105 NORTH AVENUE.

TELEPHONES
Editorial, 1300. Business, 1301.

Two cents a copy. Ten cents a week. $5.00 a year in advance. Delivered by carrier or by mail. No extra charge for papers mailed to points in the U. S. and Canada.

The Daily Press has the most complete carrier and mail service of any paper in the metropolitan district.

Any subscriber failing to receive a single issue will confer a favor by notifying the business office.

Advertising rates mailed on application.

Copy for Change of Advertisements to ensure change for same day must be at the office by 9 a. m.

Branch Office.

Newark—F. N. Sommer, 794 Broad street. (Advertiser Building.)

Newark—Goldsmith Co., 62 Market street.

Dec. 7 In American History.

1493—Columbus founded Hispaniola, the first Spanish settlement in the new world.

1892—John Strong Newbury, noted geologist and sanitary expert, died; born 1822.

1907—J. H. Stoddard, called the "dean of the American stage," died; born 1826.

ASTRONOMICAL EVENTS.

(From noon today to noon tomorrow.) Sun sets 4:29, rises 7:08; moon sets 9:41 p. m.; 5 a. m., eastern time; all Jupiter's four principal satellites seen east of the planet, maximum of the Geminid meteors lasting still seven days.

Plainfield, N. J., December 7, 1910.

THE PRESIDENT'S MESSAGE.

While the message of President Taft is what might be called mighty interesting reading, few American citizens have either the time or inclination to persue the document as carefully as they should. To those who wish to learn at a glance what recommendations are made the following summary will be of interest:

The stoppage of legislation with reference to the regulation of corporations and the strict enforcement of existing laws.

The invitation of expressions from other powers on the proposition of limiting armaments by international agreement.

Economy of administration, the enlargement of opportunities for foreign trade, the building of home industry and the strengthening of confidence of capital in domestic investment.

Some form of ship subsidy to increase American shipping, especially to South America

That the tariff board be made permanent and that all future revisions be made schedule by schedule. The President opposes another general revision and says he will not recommend any tariff legislation until the new Congress convenes.

An appropriation of $19,000,000 for the fortification of the Panama Canal.

The abolition of all "pork barrel" methods in river and harbor and public building bills.

The enactment of anti-injunction and federal incorporation laws.

The readjustment of second-class mail rates.

The establishment of a new banking and currency system.

Two new battleships and several auxiliary vessels for the navy.

That coal, phosphate and oil lands and water-power sites be disposed of in the future by leasing.

The extension of the civil service principle to the diplomatic and consular corps.

More officers for the army.

The early completion of fortifications now in course of construction.

The physical valuation of railroads by the Interstate Commerce Commission.

The establishment of parcels post on rural free delivery routes.

The curtailment of the franking privilege and the placing of the first, second and third-class postmasters on the civil service list.

The establishment of a bureau of public health.

A Definition.

Mabella—Lather says Dickis Van Zant is what you might call a financial pessimist.

Bettina—Why, what is a financial pessimist?

Mabella—A man who is afraid to look pleasant for fear his friends will touch him for a loan.—Harper's Magazine.

Headquarters for

Gibson's

RYE.

E. C. Westcott, Agent.

115 East Front Street.

Christmas Gift Suggestions

THE BIG STORE WAS NEVER MORE BEAUTIFUL

The tasteful decorations, the brilliant lights, the wondering bright-eyed children, the crowds of gift seekers thronging everyone of our broad aisles, make a happy scene. One that makes for Christmas cheer all around, and fortells good will to all. We kindly ask that you do your shopping early in the day, when the rush is not so great and as far as possible take small packages with you. This will be your greatest gift to the salespeople behind the counter and the men on the delivery wagons.

GIFTS for MEN

Everything that a man could wish for or desire is here: Warm Underwear, Gloves, Dress and Negligee Shirts, Neckwear, Suspenders, Silk and Linen Handkerchiefs, neck Mufflers, Socks in Silk, Wool, Lisle, and Cotton, Umbrellas, Hand Bags, Dress Suit Cases, etc., etc.

HOLIDAY BOOKS

We direct special attention to our great stock of books at

50 cents

Never before in the history of bookselling has so much been offered for so little money.

POPULAR COPYRIGHTED FICTION

The great literary successes of the time—books that have attained their great popularity through intrinsic merit. In their physical makeup, these splendid books have character and distinction such as is not usually found excepting in the more expensive editions. They are full library size, well printed on excellent paper, most of them are illustrated—some with the finest color work—and all are attractively bound in cloth in the very best manner known to the trade.

Christmas Handkerchiefs

As usual the W. & M. Store is headquarters for Christmas Handkerchiefs. No matter what kind you are looking for, you will find it here and at the most reasonable prices. Here's an idea of some of the excellent values:

Initial Handkerchiefs, hemstitched, six in a box at **29c and 39c.**

White hemstitched and fancy border Handkerchiefs, three in a box at **15c.**

Initial Handkerchiefs, white and fancy border, three in box at **25c.**

Fine Swiss Embroidered Handkerchiefs at **12½c, 15c, 25c, 35c, 50c and up to $1.**

Fancy Lace Edge Handkerchiefs, **35c and 50c.**

Hand Embroidered Linen Handkerchiefs, **15c, 25c, 35c, and 50c.**

Initial Handkerchiefs, all linen hemstitched, **15c and 25c.**

Fancy Embroidered hemstitched Handkerchiefs, four in box, at **$1.00.**

Beautiful Real Lace Handkerchiefs, **$2.48 and $2.98.**

Other Gift Suggestions

include Ladies' and Children's Stockings and Gloves, Colgate and Vantine's Toilet Requisites, Ribbons, Ladies' Neckwear, Ladies' Underwear, fine Oriental China, Leather Goods of every description, Dress Goods, Silks, Wash Goods, Blankets and Comfortables, Linens, Lace Curtains, Rugs, Infants' wear, Furs, Furniture for every room in the house and our big basement is overflowing with goods suitable for gifts which every housewife will appreciate.

Woodhull & Martin Co.

Plainfield's Largest and Best Store

THE FORUM.

SUGGESTS DEBATING CLUB.

Editor, The Daily Press,

Monday afternoon at the Monday Afternoon club, Miss Mary A. Jordan gave an address on "Democracy and Woman," in which she said some things in opposition to giving the suffrage to women.

Monday night at the Democratic club rooms, Mrs. Riley, president of the Equal Suffrage League and Miss Bateman gave addresses on the justice of giving votes to women.

Surely these questions concerning women are fast forcing themselves to the front as are many others of importance. May I suggest that there is room and need for a "parliamentary debating club," in Plainfield where many important questions of benefit to the city and nation could be debated with much educational profit all around.

May I ask that you kindly print this and ask for an expression of opinion in your valuable journal.

J. W Harrison.

Plainfield, December 5, 1910.

'PHONE COMPANIES CAN FURNISH FREE SERVICE.

In the opinion of Attorney-General Edmund Wilson, the act of 1910, establishing the Board of Public Utility Commissioners, does not prevent a telephone company seeking a franchise from furnishing free telephone service at public places, such as firehouses, city halls, police departments and public schools. The question was raised by the municipal authorities of Ventnor, who contemplated the granting of a telephone franchise, subject to certain obligations, to furnish free service to the city.

The act of 1910 provides that no public utility shall give, grant or bestow upon any local, municipal or county official any discrimination, gratuity or free service whatsoever. The Board of Public Utility Commissioners was asked for a construction of this provision, and the board, in turn, referred the question to the attorney-general.

In construing the purpose of the act, the attorney-general said:

"In my opinion, the language of the statute has regard merely to such discrimination, gratuity or free service as may be granted or bestowed upon the class of officials described by its terms. The discrimination and gratuity forbidden is purely personal in its scope.

"In my opinion, the act would not prevent the granting of a franchise to a telephone company by a municipality, when, by the terms of the franchise, free service was to be furnished the firehouse, city hall and other public departments within the confines of the municipality. Such free service might well be one of the moving considerations in the granting of the franchise, and does not, in my opinion, fall within the evil which the statute sought to eliminate."

Draperies

Home is the most sacred spot on earth, so why not make it cheerful and attractive that you and your children may appreciate its true worth.

Our Drapery Department is showing all the latest creations in drapes and curtainings, which are so important in making the house a home. Your early inspection is invited.

Lace Curtains

A nice new clean stock here each season and larger than ever now. Including Nottingham Nets, Swiss Ruffled, Irish Point and fine Net with lace trimming, all in ecru or white, at such remarkable low prices, too.

49c to $7.48 Pair

Portiers and Couch Covers

Not much money required to purchase these goods here, as prices are just low enough. All the good plain colorings, also the beautiful dark oriental effects.

Portiers $2.98 to $15 Pair
Couch Covers 98c to $6.00

Brass Rods Fixtures of All Kinds Poles Window Shades

SHIRLEY & JOHNSTON

BABCOCK BUILDING

AN INQUISITIVE GIRL PREFERRED THE SEALS.

"Mamma, what's a seal?" asked eight-year-old Mary, looking up from the paper, whose black headlines she was laboriously deciphering.

"A seal is a little animal that lives in the ocean. We use its fur for coats and wraps," was the enlightening answer of the parent.

Mary puckered her brow for some minutes and again interrogated, "Mamma, will seals stop plague?" referring perhaps to some of the Biblical narratives she had heard told in Sunday-schol.

"Stop plagues! Why, child what are you talking about?" cried the mother in amazement.

"Why, here it says, 'Red Cross Seals Stops White Plague,'" triumphantly holding up the paper.

The mamma explained to her little girl that the Red Cross Seal is a tiny stamp-like sticker which is placed on the back of letters and packages coming from Santa Claus and others. Every seal costs a penny, and every jenny goes to fight and cure consumption, which is the real name of the white plague, and which is an awful sickness. Mamma told her of a little girl in their own neighborhood who had consumption, but who was given a chance to get well because the people had bough Red Cross Seals.

Mary listened attentively, and finally touched by the closeness of the appeal, said, "Mamma, I think I'd rather have some of those seals than a new dolly."

PUBLIC PROVISION CONSUMPTIVES.

Sixteen state sanatoria, twenty-eight hospitals, and twenty-one municipal hospitals for tuberculosis have been erected and provided for since January 1, 1909, says a bulletin of the National Association for the Study and Prevention of Tuberculosis, issued today.

Within the last two years the number of state institutions for tuberculosis has doubled, and the number of county and municipal institutions has increased from about 30 to 80. The expenditures of public money for treatment of tuberculosis also has more than doubled. Not less than $3,000,000 of state money was appropriated for tuberculosis institutions in 1909, when 43 legislatiures met, and over $600,000 in 1910, when only eleven legislatures were insession. The hospitals and sanatoria in the last two years will aggregate fully $2,500,000 bringing the total of official appropriations for tuberculosis hospitals up to over $6,000,000 in the past two years.

In spite, however, of this good showing, the National Association for the Study and Prevention of Tuberculosis states that not one-tenth of the public provisions for tuberculosis that is neded has been made. More than 250,000 tuberculosis patients are constantly without proper institutional treatment.

His Ideal of an Angle.

"When we were engaged you said I was an angle, and now you refuse me a new dress."

"Well, my dear, do angles wear dresses?"—Pele Mele.

—Use Daily Press want ads. They bring results.

—The postponed dance of the Bachelors' Club will be held on Tuesday, Dec. 13.

YOUR SKIRT NEEDS A FREQUENT PRESSING

Ladies' skirts need a frequent dry cleaning and pressing to keep them always bright, fresh and unmussed in appearance

Our Dry Cleaning Department cleans and presses ladies' skirts and gowns of any material, and finishes them in a way that cannot help but please the most particular woman.

Our service is prompt and the charge reasonable.

Keller's Cleaning & Pressing Establishment

'Phone 857-J 125 Park Ave.

IMPORTANT NOTICE.

We desire to inform our many friends that we have opened a branch office in Plainfield under the Personal Supervision of Wm. N. Gray, Sr., the President of this Corporation, Established many Years at Cranford and Westfield. We have one of the best Equipped Undertaking Establishments in the State. Where with Judgement, Good taste and Knowledge of values the cost of funerals are kept surprisingly LOW and yet meet every requirement of propriety and affection. Let us show you we can do this.

GRAY BURIAL and CREMATION COMPANY

410 East Sixth Street, Plainfield, N. J. Telephone 1784-w

Copyright 1909, by C. . Zimmerman. Co--No 38

Have an account with the

Plainfield Savings Bank

So when you need it it will be no dream but a reality.

FOUR PER CENT. INTEREST.

Kensington Riding Academy and Boarding Stable

(Formerly Hugh Gormley's Riding School.)

775 KENSINGTON AVENUE

PLAINFIELD, N. J. Telephone 194.

JOSEPH GRANDL, PROPRIETOR

Beg to announce that a first-class Riding School and Boarding Stable has been established at above address.

Riding lessons given to ladies and children by lady instructor.

Riding lessons for gentlemen by experienced Riding Master.

Gentle, well-broken horses to hire.

Horses boarded at reasonable rates.

Best attention and satisfaction guaranteed.

Horse exchange.

11 30 1mo JOSEPH GRANDL, Proprietor.

YOUR DULL **Headaches**

Probably come from overstrained eye sight. Nine-tenths of the headaches are the direct result of eye trouble. Bring those troubles to us and let us prescribe for you.

All work guaranteed.

FREE EXAMINATION BY

Stiles & Co.

PHILADELPHIA EYE SPECIALISTS

at 107 East Front Street, Every Thursday

Hours 11:15 a. m. to 5 p. m.

ORGANIZED 1864

THE **FIRST NATIONAL BANK** OF PLAINFIELD.

A COMMERCIAL BANK WITH SAVINGS and SAFE DEPOSIT DEPARTMENTS.

FOUR PER CENT. INTEREST PAID ON SAVINGS ACCOUNTS.

"School Days at Blueberry Corners"

Under the auspices of Young Women's Mission Band of Trinity Reformed Church, assisted by Mr. CHARLES L. LEWIS, in the lecture room,

Friday Evening

DECEMBER 9, AT 8:15.

TICKETS ..... 25c.

Ice Cream, Handkerchiefs, Aprons and Neckwear for sale. 12 5 5

AUCTION SALE

Of Household Furniture on Thursday, Dec. 8, 1910, at 1060 Central avenue, at 10 a. m.

Consisting of Parlor Furniture, Rockers, Couches, 2 Antique Chairs, fine Dining-room Table, lot of other Chairs, Tables, 2 good Wardrobes, Wash stand and Dressers, Iron Beds and Mattresses, lot of Porch Rockers, Dishes, Glassware, 1 Grandfathers Clock, Saith Thomas Wooden Works in perfect running order, 1 Edison Phonograph and 400 Records, all in first-class order, lot of Kitchen Utensils and other articles too numerous to mention. Terms Cash.

P. H. LATOURETTE, Auctioneer.

D. E. GAVIN, Clerk. 1253

THE WATCHUNG HOME BAKERY AND LUNCH ROOM,

432 WATCHUNG AVENUE, 'PHONE 1712.

Special for Saturday Boston Baked Beans, Individual Meat Pies and Rice Puddings.

John S. Lewis

Artesian Well Contractor.

Estimates Cheerfully Given.

Box 173,

Scotch Plains, N. J.

Juanita Miller

Character Songs in Costume assisted by

Mme. Kitty Berger, Harp-Zither Soloist.

High School Auditorium

Friday Ev'g, Dec. 9

8:30 o'clock.

Tickets for sale at Armstrong's and Miller's drug store, Dec. 3.

11 2 6

AT THE FOUNTAIN

Hot COFFEE CHOCOLATE BOUILLONS 10c each

Crane's Philadelphia Ice Cream

T. S. Armstrong

THE APOTHECARY Cor. Park and North Aves.

HERE AND THERE.

The pecularities of the postal system were demonstrated yesterday, when a young woman of this city, received a letter, that she had written more than a year ago, to a friend at Flemington. She thought at first it was strange that she did not get a reply to her letter, but a little later correspondence between the two was resumed and has been continued ever since. When the miscarried letter turned up yesterday, the young woman was greatly surprised for the matter had passed out of her mind entirely. It was learned that the letter had gone to Flemington, but had failed in delivery and then in the course of time went to the Dead Letter Office in Washington, from which point it was returned to the writer.

WANTS COUNTY TAX BOARD ABOLISHED.

Atlantic City, Dec. 7,—Repeal of the law authorizing the formation of county boards of taxation was the text of a resolution offered in the session of the New Jersey State Grange, yesterday. The resolution was presented by A. G. Van Ness and referred to the legislative committee. It will be reported on at the afternoon session today.

The Grange is decidely against this law and there is not the slightest doubt but the resolution will be unanimously adopted. The State Grange has endeavored for the last two years, through its worthy master, Senator Gaunt, to have this bill repealed, but up to this time has not been successful.

Another resolution coming from the Swedesboro Grange deals with the question of a uniform package measure for farm products. There are now two or three sized baskets used by the farmers, and the State Grange wants a law passed that will make the baskets and other receptacles for farm produce of a uniform size.

A. G. Van Ness presented a resolution calling for a change in the standards of milk He said that there were some men being prosecuted now for selling lacteal fluid that did not come up to the standards, but that they were not guilty of a violation of the law for the simple reason that they were dispensing their milk as it has come from their cows and that they were not at fault if the cows did not give milk that was up to the standards required by the State laws.

DESERTED, ENDS LIFE IN CISTERN.

Paterson, Dec. 7.—Crazed by the absence of her husband, who had deserted her three months ago, Mrs. Frank McDaniels, of Clara street, North Haledon, committed suicide late yesterday by jumping into a cistern in the rear of her home.

Mrs. McDaniels, after preparing the noon-day meal, wrote a number of letters in which she stated that she was going to end her life and asked forgiveness. She then left the house and it is believed wandered about in the snow some time.

When she did not return searchers went on the hunt after her for several miles around. The McDaniels home is at the base of High Mountain and the hunt led over the high altitude down the valley to the ice ponds. It was not until late this afternoon that someone discovered some of her clothing, which she had discarded near the cistern. Her body was taken out with considerable difficulty.

Frank McDaniels, the dead woman's husband, was a member of the Board of Education at North Haledon and was in good circumstances when he disappeared.

Cragin Divorce Incident.

The New York Herald, of yesterday contained this "personal" advertisement: "Ruth Anglover Wilson, formerly my servant five years; information wanted as to her whereabouts at once; it will be to her advantage. W. B. Cragin, Jr., 44 Hudson street." Mr. Cragin is a crack tennis player. He lived here for some time at Truell Hall. Recently, he sought a divorce from his wife, following a similar acting brought by Mrs. Cragin. The matter is still pending in the courts.

Word Received From Dr. Hale.

In response to a telegram sent yesterday by Chief Marshal George Weiss, the borough authorities received word today from Dr. Robert Hale, of Providence, R. I., brother of Frank Hale, who died suddenly Monday night. He stated that he would come to Plainfield as soon as possible and make arrarngements for the funeral but he had not reached here at noon. The body is being held at the home of Mrs. Johnson, on Grove street, with whom Hale boarded.

SOUTH PLAINFIELD.

A large supply of railroad ties, treated with a preparation as a preservative have been received by the Lehigh Valley railroad, and are being guarded against fire.

The old Chamberlain place was the scene of another drunken brawl last night, which disturbed the peace and quietness of the neighborhood.

Tunis Bilyeu has just finished work on his blacksmith shop on the South Plainfield road and is now erecting a new house nearby.

The entertainment given by the Baracca class of the Baptist church, was a great success. The entrance fee was a silver offering.

Phil Smith is able to be around again after being detained at home with a severe attack of typhoid fever.

The house which is being built on Lane avenue, by Mr. Zeller, is nearing completion.

Mrs. Charles Brown and family, of Brooklyn, were guests of Brookside farm yesterday.

The infant daughter of Julius Sabinsky has been seriously ill with the croup.

Mrs. Angell, of Brooklyn, was a recent guest at Knoll Cottage.

Mr. and Mrs. Elliott expect to spend the winter in Florida.

DUNELLEN AND VICINITY.

Friendship Council, Jr. O. U. A. M., has issued invitations for the observance of its twentieth anniversary next Monday night. The celebration will be in the form of an entertainment and dance in Friendship Hall. William Piddington, Jr., is in charge of the arrangements and is endeavoring to secure some first class talent.

William Hall, of New Brunswick, formerly of the borough, has returned and resumed work with the Dunellen Lumber and Stone Company.

In celebration of the Feast of the Immaculate Conception, a special mass will be said in St. John's church tomorrow morning at 7:30.

The borough Board of Education held its regular monthly meeting, last night, but transacted nothing beyond routine business.

Arthur Giddes, of Staten island, has returned home after a visit with his parent, Mr. and Mrs. Joel Giddes, of North avenue.

Edgar Starker, of Washington avenue, has entered the Plainfield Business College, to take a commercial course.

Walter Clawson has sold the house owned by him on Lincoln avenue and will erect another on the lot adjoining.

The Y. M. E. C. held a meeting, last night at the home of Miss Pearl Dodwell.

'PLAINS AND FANWOOD.

The baby blizzard yesterday was well taken care in town, the sidewalks being ketpt open by the Township snow plow so that the residents could get around in fairly good shape. The trolley company maintained a fair schedule considering what they were up against.

The weekly prayer and praise service of the Baptist church, will be held tonight in the church parlor. Rev. Franklin K. Mathiews will lead the meeting.

Owing to the storm, the Bachelor's Club decided to postpone the club's monthly dance which was to have been held last night, in Excelsior Hall.

The snow storm will give the "cotton tails" a short respite, as the law forbids hunting while their is a tracking snow.

Only one session of the publis school was held yesterday, school closing for the day ot 1 o'clock.

The electric light current on Front street was out of commission last night owing to the snow storm.

Mr. and Mrs. William S. Corry, of Park avenue, have been entertaining friends from out of town.

5,000 LBS. CANNED EGGS SEIZED, 34,000,000 GERMS.

United States marshalls yesterday, seized 5,000 pounds of "canned" eggs shipped into Chicago. United States District Attorney Sims charges that they were spoiled, and that a test of one teaspoonful of the substance showed the presence of 34,000,000 bacteria, of which at least 1,000,000 were of the gas producing variety.

Mr. Sims declares the seizure is the beginning of a federal crusade against spoiled eggs, both "canned" and desiccated, which the government officials claim are being shipped here by the ton and sold in various forms to the Middle West and East, though much of the substance, according to test, is said to be unfit for food. Federal agents are now posted at receiving stations.

GOV-ELECT WILSON FOR ELECTION FRAUD PROBE.

That Governor-elect Wilson has taken more than ordinary interest in the election frauds in Camden and Atlantic counties, was indicated yesterday morning, when he had a long talk with Frank W. Halliday, representing the Democratic State committee.

Mr. Halliday called on Mr. Wilson at his home in Princeton and at the close of the conference it was said that Governor-elect had promised to give Mr. Halliday all the assistance in his power. He urged that the probe go as deep as possible, and added that his ambition was to see purer elections.

Mr. Wilson seemed especially interested in the effort being made to probe the frauds in Camden county, although he declared that if any other county showed corruption that also should be investigated.

There had been some talk that the Camden Bar Association would not receive the support it thought it was entitled to in prosecuting the fraud cases. Mr. Wilson made it plain that he wanted no let up in the inquiry.

BATTLESHIP STOKER IS CONVICTED OF MURDER.

Ernest H. Walker, a fireman of the battleship Kansas, has been convicted by a court-martial of having caused the death of Patrick J. Fitzsimmons, a water tender of the Louisiana, and sentenced to six years' imprisonment.

The court found that the crime was not premeditated.

Fitzsimmons was a participant in a free fight between white and negro bluejackets from the second division of the United States Atlantic fleet on November 18, and received wounds from which he died at a hospital on the following day.

The court-martial was held on board Rear Admiral Vreeland's flagship, the Louisiana, at Cherbourg, on Saturday, and the verdict became known today.

Ernest Weber, of Greenbrook road, will sail for Germany next Saturday to assume charge of a business for his father.

HOUSEHOLD LOAN CO.,
PLAINFIELD'S RELIABLE BROKERS

We make it easy as possible for honest people to borrow money from us through a CONFIDENTIAL CREDIT ACCOUNT which can be used whenever desired. Customers dealing here fully appreciate our method which comprises such features as giving an exact copy of agreement, also the privilege of making easy weekly or monthly payments, and allowing a Liberal Discount if paid before full time. We stand upon our reputation for HONORABLE DEALING and COURTEOUS TREATMENT, together with the statement that our RATES are positively lower than any company doing busines in this County, a fact easily verified by comparison. Everything fully explained at our office or representative will call and give all particulars upon request.

HOUSEHOLD LOAN CO.,
148 E. FRONT ST., PLAINFIELD. NEW JERSEY.
Office Hours 8 a. m. to 6 p. m.
Telephone 820-J.

THE IN HIS NAME CIRCLE will give a

BROOM DRILL and KITCHEN SHOWER

at the

Hartridge Auditorium
SATURAY AFTERNOON AND EVENING,
DECEMBER 10

You are cordially invited.
25 cents will be received at the door. 12 7 2eod

Auction Rooms

The Murray Auction and Brokerage Rooms, cor. Park Ave. and 4th street, near C. R. R. station, dealers in Real Estate, Furniture Modern and Antique, Bric-a-Brac, Silverware, Jewelry, Musical Instruments. Buys anything and everything in good and clean condition, and does repairing and polishing. 18 years' experience in buying, selling and conducting auction sales. Tel. 666.

R. MURRAY,
General Auctioneer and Appraiser.

W. SCHORB & CO.

Plainfield's Second-Hand Furniture Store

Household Goods Bought and Sold.

The stove season is at hand. We have a large line of high-grade ranges, parlor and gas stoves, all good-as-new bargains. Glad to show them. Also to buy stoves just now.

120 Madison Ave., Jackson Bldg.
Telephone 1064-M-2.

BACHELORS' CLUB DANCE POSTPONED.

The postponed dance of the Bachelors' Club will be held **Tuesday, December 13, 1910.**

H. C. FLANNERY, President.

Watchung Express Co.
Incorporated.
120 Madison Ave. Tel. 1064-M-2
All Orders Promptly Attended To.

COFFEE

Lovers of a good cup of coffee should try our
Java and Mocha - - 30c lb
Old Government Java, very fine 28c lb
Fine Maracaibo - - 22c lb

TEA

Formosa Oolong, delicious in flavor - - - 50c lb

Neuman Bros.
Watchung Ave. and Fifth Street
Telephone 760

Fresh Dressed Poultry.
BROILERS, FOWL, SPRING GEESE OR YOUNG GUINEA FOWL right off our own Farm. Prices reasonable. We invite inspection of dressing. No scalding, all DRY PICKED, PINNED, SINGED and CLEANED perfectly inside. Deliveries Tuesdays and Fridays. A trial is solicited. Drop us a card.
Grace Poultry Farm
Somerville, N. J.

Fresh Ground Bone FOR CHICKENS.
Muhlenberg Meat Market
H. THIES. 2 2 3eod

A. M. RUNYON & SON, UNDERTAKERS.
402 Park Avenue. Telephone No. 40. Office open day and night.
Office of Hillside Cemetery.
New York office—50 Great Jones St. Tel. call 3345-Spring.
New York Embalmers License—1220.
New York Registered Licensed Undertaker No. 815.

Established 1872.
P. CASEY & SON.
UNDERTAKERS AND EMBALMERS
Office 116 Park Ave., Tel. 884-W. Res. 417 W. 2d St. Tel. 903-R. Office open day and night. N. Y. office 10 E. 22d St. Tel. 2094-Gramercy.

R. J. BOURKE
Funeral Director,
Tel. 1583-W. 410 Madison Ave.

H. DE MOTT
UNDERTAKER.
56 Somerset St. 'Phone 1128-W

Chas. L. Stanley,
159 East Front St. 'Phone 958
Headquarters for choice Cut Flowers and Potted Plants.
Floral design work a specialty.
33,000 feet of glass. South Ave.

L. L. MANNING & SON.
STEAM GRANITE WORKS.
Corner Central Ave. and West Front St. Opposite First Baptist Church.

Classified Advertisements

Rates for advertisements under this heading one cent a word for first insertion, one half a cent a word for consecutive insertions of the same advertisement running for less than one month, one month, fifty cents a line (6 words to a line), double rate for advertisement set in capitals.

No advertisements received for less than ten cents.

Copy for death and marriage notices and classified advertising accepted up to 2:30 p. m.

THE DAILY PRESS is not at liberty to give any information regarding advertisements that require an address in care of this office. Persons answering these ads. should mail or leave answers as stated in advertisements.

For Sale or To Let.

FOR SALE OR RENT—Handsome modern dwelling on corner lot, best section of West Seventh street, containing 12 or 14 rooms, all modern improvements, good stable, large grounds. For sale or rent furnished or unfurnished at a reasonable figure. Apply Elston M. French, 171 North avenue. 12 7 4

HOUSES for sale or rent; lots for sale; easy terms. Apply D. F. Dugan, 511 E. Seventh St. 9 26 tf

Real Estate for Sale.

CHOICE LOT for sale—Berkley Ave., Netherwood; 95 ft. front by about 235 deep. R. I. Richardson, Westfield, N. J. Phone 66-J. 10 8 tf eod

FOR SALE—Lots on Union street near Arlington avenue; also lots on West Seventh street; convenient to trolley. J. T. Vail. 9 27 tf

Wanted to Rent.

WANTED—In good section of Plainfield, furnished or partly furnished house with garage, for about three months; about 10 rooms. Address Responsible, room 907 Times building, New York. 12 7 tf

Employment Agency.

MURRAY'S Employment Registry, 226 E. Front street. Reliable help, moderate fees; temporary help at short notice. Near Y. W. C. A. Phone 666. 9 20 tf

EMPLOYMENT Agency, Mrs. Keller, 22 Somerset place, the oldest and most reliable, (all nationalities). 'Phone 196-W. 7 1 tf

Help Wanted—Female.

WANTED—Dressmaker by day, immediately; reference. Address Netherwood, care Press. 12 6 2

WANTED— A FEW BRIGHT GIRLS IN FINISHING DEPARTMENT. CRESCENT EMBOSSING CO., 546 WEST SECOND STREET. 12 6 3

WANTED—Experienced operators on 2-needle ruffiers; steady work; good pay to right party; also learners taken; paid while learning. Apply Nat Levy & Co., 339 Watchung Ave. Rink bldg. 9 13 tf

Situations Wanted—Female.

RESPECTABLE woman desires to board and care for child; references. A. B. C., care Press. 12 2 7

GIRL wants place as chambermaid and waitress. Call 35 Manning avenue. 12 5 3

DRESSMAKER, competent, wishes a few engagements at home or out. Call 635 West Third street. 12 6 3

POLISH girl wants position as general houseworker. Call 215 Muhlenberg place. 12 7 3

A NEAT German governess thoroughly competent woman desires position with children. Speaks German, French and English. Neat sewer; best city reference. Mrs. Keller's Agency, 22 Somerset place. 'Phone 196-W. 12 5 3

Help Wanted Male.

A MAN who understands furnaces; best of references required. Call at 202 West Seventh street between 3 and 5 o'clock. 12 7 tf

WANTED—Two good solicitors and one counter salesman in an up-to-date grocery store. Address Solicitor and Salesman, care Daily Press. 11 15 tf

Help Wanted—Male or Female.

WANTED—Boy or girl to assist after school hours; also on Saturday and Sunday. 433 East Seventh street. 12 7 6

Wanted Miscellaneous.

WANTED to borrow $2,200 on two new houses; Third street and Evona avenue. Jos. Manhattan, 343 East Third street. 12 6 3

WANTED—Some customers for crochet hats; any color and size; prices reasonable. 121 Duer street. 'Phone 402-W. 12 5 6

Money to Loan.

MONEY TO LOAN on bond and mortgage. Mulford, opposite depot. 12 28 tf

MONEY to loan on first mortgage. Louis A. Clement, lawyer, Babcock building. 12 5 6

MONEY TO LOAN on bond and mortgage. Charles L. Moffett, attorney. Woodhull & Martin building. 6 9 tf

TITLES abstracted for purchasers of real estate and bond and mortgage loans. Chas. J. McNabb, 209 North Avenue. 11 26 1m

MONEY to loan on bond and mortgage. J. T. Vail. 4 9 tf

MORTGAGES placed on good security. Francis J. Blatz. First National Bank Building. 8 21 tf

$25,000 TO LOAN at 5 per cent in sums to suit, on good mortgages Elston M. French, 171 North avenue. 9 19 tf

Lost and Found.

LOST—Old gold bracelet, between Abrams and 347 East Third street. Reward at above address.

LOST—Two Shepherd dogs; one white with black markings, license No. 227, name Prince; one black with white markings, license No. 290, name Rover. Reward if returned to 1224 W. Third street. 12 7 3

LOST—A gold bar pin on West Eighth street. Finder please return to Mrs. W. S. Tyler, 520 West Eighth street. 12 7 2

LOST—A gray kitten; tiger markings, double paws. Reward if returned to 604 Belvidere avenue. 12 6 5

For Rent.

FOR RENT—9-room house, handsomely decorated throughout; electric, gas and heat in every room; open plumbing, large reception hall; lot 50x185, with barn; excellent location; Prospect place, near Washington avenue. See Mr Vanderhoef at Woodhull & Martin's. 6 10 tf

TO LET—Two 6-room houses in west end of city, rent $12; one 6-room on Stone St.; $18; three houses good location; $35 M. F. Gano, 142 North Ave. 9 20 tf

TO LET—Two houses; all improvements; at $23 month; also one at $15, and two at $13; city water; on Laramie road. Inquire at Store, Arlington Ave. 11 15 1mo

TO LET—Houses No. 902-904 Watchung avenue, newly remodeled, eight rooms and bath, electric light, gas range; reduced rent to April 1. A. J. Brunson, 149 Crescent avenue. 12 1 tf

TO RENT—For the winter a beautifully furnished house in New York city on the West side. Convenient to 72nd street subway and to elevated. Apply to Elston M. French 141 Broadway, New York. 12 2 tf

STORE to let, suitable for any business, with two living rooms in rear. Inquire of M. Bender, 230 W. Second street. 12 6 2

TO LET—January 1st, part of a furnished house. 116 Central avenue. 12 7 6

TO LET—Two apartments, 6 and 7 rooms; all modern improvements; Woodland Ave., 8 minutes from station. Call at new buildings, near Putnam Ave. 10 25 tf eod

TO LET—Six room house five minutes from train or trolley cars, Dunellen. Apply Robert L. Pierce, Dunellen, N. J. 11 22 tf

TO RENT—All light room apartment, steam heat; one minute from postoffice or trolley. Apply 414. 12 7 4

TO LET—Six-room house, $14; West End. Inquire 66 Duer street. 12 5 6

TO LET—Four rooms on Hunter avenue; $8. George J. Finger, 120 West Front street. 11 26 tf

Rooms and Board.

GOOD accommodations; low rates Boyce's Hotel, 97 Somerset St. tf

TO LET—Furnished room, steam heated; convenient to all cars. C. E. Wiggin, 443 East Fifth street.

LARGE pleasant room to let; with board; hot water heat. Phone 290-W. 433 E. Seventh St. 11 4 tf

ATTRACTIVE room for couple; exceptional table. Mrs. Williams, 137 Crescent avenue. 12 5 tf

ROOMS with private bath en suite, also double rooms with board. Mrs. A. L. Waldrof, 134 Crescent avenue. 12 6 6

TO LET—Comfortable furnished room, all improvements; use of bath. 124 Elmwood place. 12 7 3

FOR RENT—Large or small sunny room, furnished; convenient to train or trolley; private family. E. M. S., Daily Press. 12 7 3

FOR RENT—Large front room with first class board, fine location. 167 Crescent avenue. 12 3 1mo

FURNISHED rooms, all improvements; good location. Address S.S. care Press. 12 6 3

TWO pleasant comfortable rooms with home surroundings and excellent board. Also table board. Mrs. Tomlinson, 609 Madison avenue. 11 28 1m

SUPERIOR table board at "The Plainfield," 515 Park avenue. Dining-room redecorated; excellent service. 11 18 tf

NICELY furnished room and board. Mrs. Whitlock, 440 W. Front St. Phone 418-L. 11 17 1mo

CONNECTING rooms, with board Mrs. Hellstrom, 312 East Seventh street. 4 6 tf

FURNISHED rooms, light and airy, in nice neighborhood, near centre of town. 225 East Fifth st. tf

Real Estate Agents.

REAL ESTATE for sale or rent. Edmund Rushmore, 212 Park avenue; also Singer building, New York. 5 16 tf

WANTED—We buy improve and sell farms of good valuation around Plainfield, Dunellen, New Market, Bound Brook and Somerville. Send us yours for quick results. Address Farmer, Box 181, Dunellen. 11 28 1m

THOSE desiring to own a farm should consult one who has been selling farms for years, and he is yours truly, William Henry Rogers, 136 Park avenue, Plainfield. Telephone 44. tf

REAL ESTATE for sale, rent and exchange. Insurance in strong companies at lowest rates; money loaned on real estate. Thickstun & Emmons, 197 North avenue. tf

Situations Wanted Male and Female.

MAN and wife want positions together; wife as cook and man as coachman and butler. 650 South Second street. 12 6 2

For Sale.

FOR SALE—At 58 Somerset St.; all kinds of gloves 25 per cent. cheaper than elsewhere; slightly damaged gloves at half price; special heavy buckskin gloves and mittens. H. Texier. 10 27 tf

VERY GOOD driving horse for sale; suitable for business or delivery wagon; 864 Clinton avenue; telephone 1550-W. 11 22 tf

FOR SALE—Fresh ground bone for chickens. H. Theis, Muhlenberg meat market, Muhlenberg place. 12 2 1mo

THREE good horses for sale. Hand's brickyard. 12 2 tf

FOR SALE—Good manure. 600 Spooner avenue. 2 5 3

FOR SALE—Demorest sewing machine; first class condition; $15. Inquire 933 West Fifth street. 12 6 3

A 24-INCH Victor talking machine horn for sale cheap. 942 West Fourth street. 12 6 3

FOR SALE—Weber grand, like new; $400 to quick buyer. Address R, care Press. 12 5 3

FOR SALE—Fine two-seated pony sleigh; like new Cottrell, 315 West Sixth street. 12 7 3

REO—Bargain; condition A1, top, light, etc.; convince yourself by seeing this car at Nischwitz & Bellis' garage, Watchung avenue and Race street. 12 5 3

OLD papers for sale; put up in packages of 100 copies for 10c. Apply at this office. tf

FOR SALE—Mahoney steam furnace and boiler in excellent condition; radiation 1,000 feet; capacity not sufficient for present building; terms reasonable. Apply at 1003 Park avenue. 11 23 tf

Miscellaneous.

MRS. N. PAUL, midwife, ladies' doctor. 232 Muhlenberg place. Tel. 1162-R. 11 30 1mo

RENEWING, top soiling and grading of lawns. P. Nugent, 926 West Third street. 11 22 1mo

WM. BROWN, watchmaker and jeweler, still at the same place. 124 Watchung Ave., Front and Second streets. 11 17 1mo

MEN, YOU WANT IT—Royal Shaving Soap, stick or powder; lathers quickly; shortens shave; economical and delightful. Ten Cent and other stores. Allen Pharmacal Co. 10 7 tf

REMOVED—Ideal Steam Laundry now at 166 East Front street. Clarence H. Bilyeu. 12 7 1mo

MECHANICAL drawing. For information regarding private class in mechanical drawing address H. K., care Press. 12 5 6

MRS. BONY — Evening gowns, street and tailor-made gowns a specialty; artistic designs; remodeled to prevailing styles at moderate prices. 182 Somerset street. 'Phone 360-R. 12 5 1m

FANCY groceries, delicatessen, fruits, desert, tobacco, cigars, at lowest prices; prompt delivery. Maurice Wallecan, 1092 Arlington avenue. 11 15 1mo

THE EXCHANGE, No. 325 West Front street. Tel. 901-R. Largest display in furniture, rugs, bedding and general household goods in the city. Cash or liberal credit. An honest man's promise to pay—that is all we ask 1 5 tf

PHOTOGRAPHS taken in the home; portrait work of children a specialty. N. S. Wardner, 610 Division St. 'Phone 100-W. 6 20 tf

BEFORE selling your furniture see Latourette, 326 West Front St. tf

H. H. BUTLER, D. V. S.—Pet animals a specialty. OFFICE AT GORMLEY'S Riding School, Kensington avenue, near Putnam. Telephone 194 (cut out for reference). 1 8 tf

STORE your furniture with the Plainfield Storage Company; reasonable rates. Orders left for moving vans. Nagle's, Front and Grove Sts. 1 7 tf

P. H. LATOURETTE, auctioneer, sales promptly attended to; satisfaction guaranteed. 326 West Front street. 2 10 tf

Real Estate Wanted.

WANTED—In the West End, house to buy or rent; preference with barn. Address House, care of Press. 12 7 4

WANTED—To buy or lease 10 to 25-acre farm, suitable for poultry raising; full particulars. Address H. F., Box 667, Plainfield, N. J. 12 5 5

WANTED—To lease or buy on easy payments, small farm. Address stating full particulars, Chesterfield, Daily Press. 12 5 6

WANTED—Three to ten acres of land, not over two miles from railroad station. E. M. French, No. 171 North avenue, Plainfield, N. J. 11 2 tf

Situations Wanted—Male.

WANTED—Position of any kind by sober and honest workman. Address Competent, care Press. 12 5 4

BOOKS SUGGESTED FOR THE BOYS TO READ

At the lecture given by Rev. Franklin K. Mathiews in the Y. M. C. A. auditorium on Friday afternoon the following books were on exhibition, selected by Mr. Mathiews, assisted by Miss Bowman, the librarian. These books have the approval of students of boys' training and are especially recommended:

Types of the Fiction Books Boys Read.

Aldrich, Thomas B., Story of a bad boy; Camp, Walter, Substitute; Clemens, Samuel L., Adventures of Huckleberry Finn; Clemens, Samuel L., Adventures of Tom Sawyer; Cooper, J. Fenimore, Spy; Defoe, Daniel, Robinson Crusoe; Dickens, William, Young consul; Dudley, Albertus T., Yale cup; Dumas, Alexandre, Count of Monte Cristo; Kipling, Rudyard, "Captains courageous;" Scott, Sir Walter, Ivanhoe; Stevenson, Robert L., Kidnapped; Stevenson, Robert L., Treasure Island; Verne, Jules, Twenty thousand leagues under the sea.

Types of the Non-Fiction Books Boys Read.

Biography, History and Legends.

Baldwin, James, Fifty famous stories retold; Baldwin, James, Story of Roland; Bolton, Sarah K., Famous American statesmen; Bolton, Sarah K., Famous leaders among men; Brooks, E. S., Historic boys; Jenks, Tudor, Books of famous sieges; Jenks, Tudor, Boys book of exploration; Jenks, Tudor, Captain John Smith; Knox, Thomas W., General Grant; Peple, Howard, Story of Sir Launcelot.

Games and Sports.

Camp, Walter, Book of college sports; Neil, C. Lang, Modern conjurer; Nugent, Meredith, New games and amusements.

Nature Books and Adventure.

Bostock, Frank C., Training of wild animals; Eggeling, Otto, Fresh-water aquarium and its inhabitants; Helley, Jay G., Boy mineral collectors; Seton, Ernest T., Animal heroes; Seton, Ernest T., Wild animals I have known; Smith, Fred, Boyhood of a naturalist; White, Stewart E., The Mountains.

Mechanics: How to Make Things, etc.

Adams, Joseph H., Harper's electricity book for boys; Adams, Joseph H., Harper's indoor book for boys; Adams, Joseph H., Harper's machinery book for boys; Baker, Ray S., Boys' book of inventions; Baker, Ray S., Boys' second book of inventions; Beard, D. C., Field and forest handy book; Jenks, Tudor, Photography for young people.

MAIL TRAVELS MILE A MONTH.

The mail service between Jersey City and Montclair is rather slow, if a recent experience of Dr. James McDonough, a veterinary surgeon of Portland place, Montclair, is a sample. Dr. McDonough recently had a number of dogs to dispose of for a Montclair resident, who didn't like the town's ordinance regulating canines.

The fact that this man wished to give away a large kennel of high-bred dogs through Dr. McDonough was published all over the country, and he soon got rid of the animals.

Picking up his mail Saturday, the doctor found a letter bearing a Jersey City postmark, in which the writer asked for one of the animals.

Looking the missive over carefully, the veterinary found that it bore a date December, 1909, and was therefore about a year in transit.

In answer, Dr. McDonough told his correspondent that he had no more dogs.

"But," he added, "if the mail service between Montclair and Jersey City does not improve I probably will have when this letter reaches you."

CRANFORD MAN MISSING.

Starts for Canada and Hasn't Been Heard From.

Cranford, Dec. 7.—Albert Tusch, of New York, formerly of Cranford, is missing. Mrs. Anna Tusch, his wife, accompanied by her widowed mother, Mrs. Mary Dexter, visited police headquarters in New York yesterday and requested the authorities to search for Tusch, who they believe has met with foul play.

When Tusch, who is 32 years old, kissed his wife godbye, November 7, he said he was going to Montreal. He promised to write home, but never did. He did not go to the hotel he designated.

Traffic Blocked by Fire.

Elizabeth, Dec. 7.—At Pine and Third streets a chimney fire at the house of James Enright, 323 Bond street, Monday resulted in the blocking of traffic on the Long Branch division of the Central Railroad for several minutes. The firemen laid their hose across the tracks, prepared to fight the fire if water was necessary. The blaze was quickly extinguished.

Fire Threatens Factory.

Red Bank, Dec. 7—During a blinding snowstorm the firemen were called out Monday afternoon to put out a fire that threatened to destroy Demarco's clothing factory, in Bridge avenue, where a number of men and women are employed. The upsetting of a stove set fire to the woodwork. Several employees had narrow escapes.

50c, 75c, $1 A Week Will Furnish Your Home.

Will You Let 7 Cents a Day Stand Between You and a Comfortable Home?

Plenty of the right kind of credit extended to honest people.

Substantial, Serviceable and Beautiful Christmas Gifts Are Here by the Hundreds

Buy now Pay as you can.

Make Your House a Home. A Real Home. With Every Comfort Provided For.

SEE FOR YOURSELF!

That the J. W. GREENE CO. sell what they advertise. The biggest assortments of fine Furniture, positively the lowest prices and the easiest credit terms on earth make GREENE'S the leading home-furnishing store in Newark. What is more desirable and acceptable than a fine piece of furniture? The immense variety from which you can choose here makes this store the buying centre for holiday shoppers.

50c. A WEEK

Bedroom Furniture Of High Artistic Merit Popularly Priced

Nowhere in Newark can so large and fine an assortment of really artistic Bedroom Furniture be found as at Greene's. Our showing is complete and includes many styles. Nowhere else are prices as moderate for Furniture of real quality. As a special feature from our Bedroom Department we shall offer to-morrow the handsome Solid Oak Chiffonier shown in the illustration. Has French beveled mirror, five large, roomy drawers. Now you can fix up that bedroom you had planned and have plenty of time to pay for this massive $22.00 Chiffonier, at.................. 13.98

J. W. GREENE'S Great China Closet Bargain

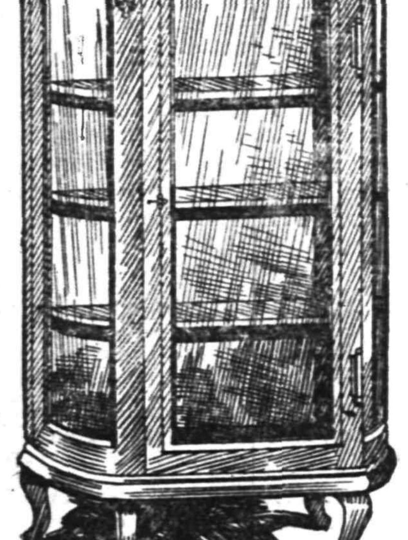

NO MONEY DOWN

Listen: This is no cheap-trash article, but a good, well-made, highly polished China Cabinet that is a great bargain at the price—$15.98. The wood is solid selected oak. It has swell front and sides, is made of double strength plate glass and has four shelves grooved for plates. The door is dust proof and has lock and key. The Cabinet is supported by four French legs and has place on top for ornaments. It is a $25 value at $15.98, and only one of the many rare bargains we offer that are suitable for Christmas gifts.

Reg. $25 China Closet

15.98

Talks With the Credit Man

A hundred years ago credit was practically unknown. Neither merchant nor mechanic wanted it—didn't need it. It's different nowadays. Every man, whether in business or working at a bench, can use credit to advantage. The world would be a funny place indeed without it.

Life is brighter—and better —when your credit is "O. K," and you can furnish your home beautifully without taxing your income.

Every trustworthy man or woman can open a charge account in this store. It doesn't cost you a penny extra. No red tape—no trouble at all—just charge your purchases and pay at your convenience.

-J-W- GREENE & CO INC.

31-37 MARKET ST., OPP. COURT HOUSE, NEWARK.

HOTELS.

HOTEL WALDORF
EAST FRONT STREET.
HENRY WINDHAM, Prop.
Gottfried Kruger's Extra Beer on draught. Imported Wines, Liquors and Cigars. Hotel accommodations and private Dining-Room.

G. J. WEINMAN CAFE
213 Park Ave., Tel. 1527

HOTEL KENSINGTON
NORTH AVENUE
UNDER NEW MANAGEMENT
HOUSE THOROUGHFY RENOVATED
SUNDAY DINNER From 12:30 to 2 P.M. 50c

THE **Hotel IROQUOIS**
Conducted on the European Plan
Park Ave. and Second St.

Arrival and Departure of Mails

PLAINFIELD POSTOFFICE.

June 15, 1910.

NEW YORK MAILS.
Arrive—6.30, 8.00, 8.40, 11.45 a. m., 1.30, 2.30, 5.00, 5.30, 8.30 p. m., 12 midnight
Close—6.30, 8.00, 9.00, 10.30, 11.50 a. m., 2.00, 3.50, 5.50, 7.20, 7.45, 9.00 p. m.

SOMERVILLE AND EASTON.
Arrive—8.40, 10.00 a. m., 12.30, 3.15 and 7.00 p. m.
Close—8.00 a. m., 12.35, 1.30, 4.30, 5.00 p. m.

PHILADELPHIA DIRECT.
Arrive—6.30, 8.00, 8.40, 11.45 a. m., 12.30, 2.30, 7.00 p. m.
Close—6.30, 8.00, 11.30 a. m., 12.35, 2.00, 3.50, 5.50, 7.45, 9.00 p. m.

THROUGH FAST MAIL FOR EAST
Close—11.50 a. m., 3.50, 7.10 p. m.

DIRECT THROUGH FAST MAIL FOR WEST
Close—6.30, 11.30 a. m., 1.30 6.00 and 7.45 p. m.

DIRECT SOUTHERN MAILS
Close—6.30 a. m., 12.35 3.50 5.50 7.45 and 9.00 p. m.

PENNSYLVANIA, WEST OF EASTON
Close—6.30 a. m., 12.35 1.30 5.50 p. m.

ELIZABETH DIRECT.
Arrive—8.00, 8.40 a. m., 1.30, 2.30 5.30 p. m.
Close—8.00, 9.00, 10.30 a. m., 12.35, 2.00 5.50 9.00 p. m.

NEWARK, DIRECT.
Arrive—8.00, 8.40 a. m., 1.30, 2.30, 5.30 p. m.
Close—6.30, 8.00, 9.00, 10.30 a. m. 12.35 2.00, 3.50, 5.50 p. m.

DIRECT MAILS TO SEA SHORE RESORTS DURING SUMMER
Close—6.30 a. m., 1.00 and 5.30 p. m.

WATCHUNG.
Arrive—1.00, 6.45 p. m.
Close—9.00 a. m., 5.30 p. m.

WARRENVILLE.
Arrive—1.00 p. m.
Close—9.00 a. m.

SUNDAY MAILS.
Office open from 8.30 to 10.30 a. m.
Mail closes at 5.15 p. m.

E. H. BIRD, P. M.

Vail JEWELER AND OPTICIAN
108 Park Ave.,
calls your attention to his
Rimless Glasses.
They Look Good and You See Good.

Advertisements
—FOR—
New York Herald,
World, Times, Sun, Journal, Telegram, American, Brooklyn Eagle
—and—
Newark Evening News
Received at
The Daily Press
AT REGULAR OFFICE RATES.

Health Is Wealth
Various boards of health, government inspectors and sanitariums everywhere urge the use of manufactured ICE.
Why? BECAUSE it is pure. We manufacture the purest Ice that can be produced and sell no other. PRICES REASONABLE.
CRYSTAL ICE Co.
MacDONALD & IVAMY, Exclusive Handlers.
307 Arlington Ave. 'Phone 1023

FURNITURE, OIL CLOTHS, STOVES, ETC.
LOUIS KADESH
23 Somerset Street

J. C. POPE & CO.,
INSURANCE AGENTS
110 E. Front St. Plainfield, N. J.

HAPPY RESULTS.

Have Made Many Plainfield Residents Enthusiastic.

No wonder scores of Plainfield citizens grow enthusiastic. It is enough to make anyone happy to find relief after years of suffering. Public statements like the following are but truthful representations of the daily work done in Plainfield by Doan's Kidney Pills.

Mrs. J. C. Manchester, 120 Lafayette place, Plainfield, N. J., says: "I was a sufferer from kidney and bladder trouble for a long time. I doctored a great deal but failed to find a cure until I saw Doan's Kidney Pills advertised and made up my mind to give them a trial. Good results followed their use and my kidneys were soon restored to a normal condition. I believe my cure is a permanent one and I will always give Doan's Kidney Pills my endorsement when an opportunity occurs."

For sale by all dealers. Price 50 cents. Foster-Milburn Co. Buffalo, New York, sole agents for the United States.

Remember the name—Doan's—and take no other.

COAL DEALERS.

JOS. HARRIGAN
OLD COMPANY'S LEHIGH COAL
929 South Avenue
Teleph: 198.

TenEyck & Harris,
Dealers in
LEHIGH VALLEY COAL
Office: Rowley's Drug Store, 313 West Front Street. Telephone 543-W.

GEORGE O. STEVENS
747 West Front St.

R. L. CLINE
(Successor to C. H. Ruggs & Co.)
Best Quality Lehigh Coal
Yard and office 436 West Third St. Tel 92

TenEyck & Kelley
Successors to Keeley Co.
COAL
741 SOUTH AVE. Tel. 1155

WALTER TEMPLE
SUCCESSOR TO RHEAUME.
COAL and WOOD
Office, 140 E. 4th St. Tel. 80-W
Yard, 6.4 So. 2d St. Tel. 231

PAINTERS AND DECORATORS.

Take a Look in our Window
and you will be convinced that the latest in interior work—Aorochrome Washable Wall Decoration—is very handsome and effective.
Woolston & Buckle
Painters and Decorators
143 NORTH AVENUE.

THE REASON
I have the confidence of the public is because I never take a contract at a figure too low to enable me to do the work properly and give permanent satisfaction to the customer. It may cost you a little more in the beginning, but a great deal less in the end.
James C. Hansen
Decorator, Paper Hanger & Painter
Dealer in Wall Paper, Paints, Oils, Glass, &c., &c.
141 East Front St. Tel. Call 346

M. WARREN
PAINTER, DECORATOR and PAPERHANGER
85 SOMERSET ST.,
opposite Sangerbund Hall.

FRANK NEIDIG'S
LINCOLN MEAT MARKET
Fine Meats, Vegetables, Oysters and Heinz's "57."
94 Somerset St.
Telephone—781.

SOME STATE NEWS BRIEFS

Richard Tyler, of Paulsboro, picked a pimple on his chin, and as a result is suffering with blood poison.

Bitten on the leg by a dog, William Plugh, forty-six years old, of 224 Division street, Camden, had the wound cauterized at the Homeopathic Hospital Monday.

It is rumored that the West Jersey and Seashore Railroad Company will double-track and electrify its line from Millville to the seashore before next season opens.

Upsetting a cup of hot tea Monday, William Astrod, thirteen months old, of 335 Mickle street, Camden, was cared for at the Homeopathic Hospital.

Some thief robbed the hennery of Rev. A. N. Smith, of Paterson Avenue Methodist Episcopal church, Paterson, early Monday morning. The thief also stole the milk that the milkman had left at Mr. Smith's home.

Thomas Lord, who is a very strong man, was carrying a heavy stove on the street in Beverly, when he stumbled over a projecting flagstone and the stove fell upon him. He was found unconscious and is in a serious condition.

First Lieutenant Frank J. Toner this week will assume temporary charge of Company G, Third Regiment, of Beverly, the resignation of Captain James Cain, for thirty years its commander, having been accepted by the State military authorities.

On the ground of desertion, Mrs. Florence T. Hack of Westmont, has received an absolute divorce from her husband, Harry E. Hack, of Trenton, Howard Miller, her counsel, having received word to that effect, in Camden, Monday.

David C. Richards seventy-one years old, complained to his wife after eating supper at the State Soldiers' Home in Vineland, Sunday night, that he "felt funny." Richardson began to tremble and inside of three minutes he was dead from heart disease. His former home was in Paterson.

Following argument on the application for a writ of certiorari reviewing the action of the Council of Sea Isle City in adopting a resolution vacating the seat of Thomas E. Ludlam as a member, Supreme Court Justice Trenchard in Camden Monday reserved decision. Because he missed fifteen out of seventeen meetings of the Council, Ludlam's seat was declared vacant, and John Dallas was chosen his successor.

N. Y. AMUSEMENTS.

"Alma, Where do You Live?" is still staying at Joe Weber's Theatre, 29th Street and Broadway, with Kitty Gordon, the English beauty, and best dressed woman on the New York stage, and promises to draw capacity houses until the end of the season. One of the hits in the play is being made by Miss Georgia Harvey, as Antoinette, Theobold's shrewish wife, who wears "not only the trousers, but the coat and vest too" and looks like "lemonade before they add the sugar" to use her husband's description. Miss Harvey is new to Broadway audiences but her clever and painstaking portrayal of the "boss" in the Martin household, has won the New York critics and public, largely because true characterizations in farce are so seldom realized. Miss Harvey is a Canadian, and was born in Newport, Nova Scotia. She comes from a family of Baptist ministers, no member of which has ever seen the inside of a theatre. She develops her character types from the people with whom she comes in contact.

EDEN MUSEE SCULPTOR SUCCUMBS IN STUDIO.

Constance Thys, designer and maker of most of the wax figures at the Eden Musee, in West Twenty-third street, died suddenly of heart disease in his studio at the Musee Monday. At the time he was working on a group called "Christmas," a huge wax Santa Claus, surrounded by figures representing every country in the world.

Thys was fifty-six years old and came to this country from Belgium forty-six years ago. He had been engaged by the Musee for more than twenty years. He lived at Hasbrouck Heights, N. J., and was a member of the Board of Education of that place and a prominent member of the Royal Arcanum. He is survived by a widow, three sons and a daughter.

Breaks Arm in Runaway.

Elizabeth, Dec. 7. — Edward Baker, 15 years old, of 153 Fifth street, fell from a wagon which he was driving in Bond street, Monday, and broke his arm. He was taken to the Alexian Hospital. Baker said that the horse got beyond his control and the motion of the wagon threw him into the street.

The Women's Relief Corps, auxiliary to Winfield Scott Post, No. 73, G. A. R., will meet in regular session Friday night.

Miss Acken, of the clerical staff at the hospital, has been detained from her duties by illness.

The Misses Estella and Jennie Staats, of New York, have returned home after a visit with Plainfield friends.

Plainfield Bottling Works
M. LATZKO, Prop.
U. S. Revenue Taxed Wholesale Liquor Dealer.
27 Somerset St., N. Plainfield. 5th District N.J.
Distributors for
Feigenspan Brew & Anhauser-Busch
By order of the court we will close at 8 p. m. weekdays and 9 p. m. on Saturdays.
BREWERY BOTTLING
EXPORT BEER SAAZER BEER
WUERZBURGER BEER
All orders received will have prompt attention. Goods forwarded through the entire State of New Jersey. Express charges prepaid by us.

PLAINFIELD WINDOW CLEANING CO.
H. MERSTRICH
Stores, Offices, Private Residences, New Buildings, Cleaned, Scrubbed and Oiled. Office, 148 East Front street Tel 864.

Central R. R. News Stands.
You can get it at the C. R. R. News Stands, both depots, Plainfield Daily Press and Elizabeth Journal on sale at both stations. Philadelphia Morning, Evening and Sunday Papers. Largest assortment of Magazines and Weekly Papers in the city. Back numbers procured. Brooklyn Papers English Publications Daily and Sunday Papers delivered. Orders left at stand receive prompt attention. Open Sundays.

JOHN WINZENRIED'S
Storage Warehouse
816-818 W. Front St.
Separate Rooms—Clean and Dry. Furniture removed with care.
Tel. 640-R. Residence 312 Lee place.

Hodge's Pharmacy.
Y. M. C. A. Building.
BELLE MEAD SWEETS.
Tel 62

Here Comes I. RICHARDS the old time buyer of all kinds of men's clothing, and will pay the highest prices. Call or write and will call. 'Phone 875-J.
17 Somerset St. 11 1 2mo

The Riverman

By STEWART EDWARD WHITE

Copyright, 1908, by the McClure Company Copyright, 1907, 1908, by Stewart Edward White

"What does he intend about this mortgage?"

"To foreclose.'"

"Where's your telephone?" Orde asked.

He tried in vain to get Heinzman at his house. The bell had been removed. Orde left the office at a loss how to proceed next.

"There's the year of redemption on that mortgage," he reminded himself. "We may be able to do something in that time. I don't know just what," he added whimsically, with a laugh at himself. He became grave. "Poor Joe," he said. "This is pretty tough on him. I'll have to make it up to him somehow. I can let him in on that California deal when the titles are straightened out."

Chapter 35

ORDE did not return to the office. He felt unwilling to face Newmark until he had a little more thoroughly digested the situation. He spent the rest of the afternoon about the place playing with Bobby. Three or four times he called up Carroll by telephone. After dinner they sat on the porch until Bobby's bedtime. Orde put his small son to bed and sat talking with the youngster as long as his conscience would permit. Then he retired to the library.

Suddenly Orde leaned forward, his senses at the keenest attention. After a moment he arose and quietly walked toward the open window. Just as he reached the casement and looked out a man looked in. The two stared at each other not two feet apart.

"Good Lord, Heinzman!" cried Orde. "What are you doing here?" he demanded.

"Dake me somewheres," he whispered hoarsely. "I haf broke quarantine, and dey vill be after me."

"What do you mean by coming here and exposing my house to infection?"

Heinzman began to blubber and cried aloud in greatest agony:

"I haf somedings to say to you." He grasped Orde by the arm. "Dey are dere mit shotguns to kill me if I broke quarantine. And I haf left my daughter, my daughter Mina, all alone to come and tell you. And now you don't listen."

"Come with me," said Orde briefly.

He led the way around the house to the tool shed and lit a lantern.

Heinzman sat down on a nail keg.

Orde looked at him curiously. He was half dressed, without a collar, his thin hair unkempt. His eyes burned bright as though from some internal fire.

"What is it?" asked Orde.

"Ach, Orde," cried the German, "I am tortured mit hollenqualle—what you call?—hell's fire. You, whose wife comes in and saves my Mina when the others runs away—you, my best friends! It is schrecklich! She vas noblest, the best! She might take the disease; she might die. It vas noble." He shuddered. "My Mina left to die all alone!"

Orde rose to his feet.

"That is all right," said he. "Now let me get you home."

"No!" cried Heinzman. "Listen to me! I haf your note for sefenty-five t'ousand dollars. No?"

Orde nodded.

"Dot money I never lent you. No! I'm not crazy. Sit still! I know my name is on dot note, but the money came from your partner, Newmark."

"What?" Orde asked in bewilderment.

"Den ven you could not pay the note I vas to foreclose and hand over dot northern peninsula land to Joseph Newmark, your partner."

"Impossible!" cried Orde.

"I vas to get a share. It vas a trick."

"Why do you come to tell me now?"

"Because for more than one year now I say to mineself: 'Carl Heinsman, you vas one dirty scoundrel. You vas a thief. It iss all righdt to be smart, but to be a thief!'"

"It iss all righdt to be smart, but to be a thief!"

"Why didn't you pull out?" asked Orde.

"I couldn't!" cried Heinzman piteously. "He haf me cold. I paid Stanford $500 for his vote on the charter, and Newmark he know dot. He can prove it. He tell me if I don't do what he say he put me in jail."

"Well, he can still put you in prison," said Orde.

"Vot I care?" cried Heinzman, throwing up both his arms. "You and your wife are my friends. She save my Mina. Du lieber Gott! If my daughter had died, vot good iss friends and money, vot good iss anything? I don't vant to live! And ven I sit dere by her always something ask me, 'Vy you do dot to the peoples dot safe your Mina?'"

His excitement died.

"Have you that note?" asked Orde.

"It is at my office for the foreclosure. I vill not foreclose. He can send me to the penitentiary."

"Telephone Lambert in the morning to give it to me. No—here. Write an order in this notebook."

Heinzman wrote the required order.

"I go," said he, suddenly weary.

Orde accompanied him down the street and succeeded in slipping him through the improvised quarantine.

Morning found Orde still seated in the library chair. His head was sunk forward on his chest; his hands were extended, listless, palms up, along the arms of the chair; his eyes were vacant and troubled.

When the full sun shone into the library he aroused himself to change his clothes. Then, carrying those he had just discarded, he slipped out of the house and down the street. He paused only long enough to telephone from the office telling Carroll he would be out of town all day. Then he set out at a long swinging gait over the hills, miles from the village and in the high beech woods. There he sat down, his back to a monster tree. All day long he gazed steadily on the shifting shadows and splotches of sunlight; on the patches of blue sky, the dazzling white clouds that sailed across them; on the waving, whispering frond that overarched him and the deep cool shadows beneath.

At evening Orde shook himself and arose.

He reached home a little before 6 o'clock. He found Taylor awaiting him.

"I have things pretty well in shape," the lawyer said.

"Then the trouble is over?" asked Orde.

"I wouldn't say that," replied Taylor, "but you can rest easy as to the title to your lands. The investigation had no real basis to it. There may have been some small individual cases of false entry, but nothing on which to ground a real attack."

"When can I borrow on it?"

"Not for a year or two, I should say. There's an awful lot of red tape to unwind."

"Oh," said Orde in some disappointment.

Taylor hesitated.

"I have something more to tell you—something that will be painful," said he.

Orde looked up quickly.

"Well, what is it?"

"The general cussedness of all this investigation business had me puzzled until at last I made up my mind to do a little investigating on my own account. There was one man behind all this. He was"—

"Joe Newmark," said Orde quietly.

"How did you know that?"

"I just guessed."

"Well, it was Newmark. He tied up the land in this trumped up investigation so you could not borrow on it."

"How did he find out I owned any land?" asked Orde.

"That I couldn't tell you. Must have been a leak somewhere."

Orde did not wish to return to the office until he had worked his problem out, so to lend his absence the color of naturalness he drove back next morning to the booms.

In the evening he went direct to Newmark's.

"Mr. Newmark is out, sir," said Matlock and started to close the door.

But Orde thrust his foot and knee in the opening.

"I'll come in and wait," said he quietly.

"Yes, sir; this way, sir," said Matlock, trying to indicate the dining room.

Orde caught the aroma of tobacco. He turned the knob of the door and entered the library.

There he found Newmark in evening dress, seated in a low easy chair beneath a lamp, smoking and reading a magazine. At Orde's appearance in the doorway he looked up calmly, his paper knife poised, keeping the place.

Orde entered the room and mechanically sat down.

"Newmark," Orde began abruptly, "I know all about this arrangement you made with Heinzman."

"I borrowed some money from Heinsman for the firm."

"Yes, and you supplied that money yourself."

Newmark's eyes narrowed.

"Well, what of it?"

"If you had the money to lend why didn't you lend it direct?"

"Because it looks better to mortgage to an outside holder."

(To be Continued).

HAHNE & CO.

NEWARK'S STORE BEAUTIFUL
BROAD, NEW AND HALSEY STREETS

PORTERS TAILER

The Most Industrious Store in Newark---The City of Industry

Suits Worth $18 to $40 to Go at 9.50, 12.98, 16.98, 18.75

In this lot are some **Broadcloths, Cheviot, Basket Weave, Velvets** and some **Corduroys**, all handsomely lined with Satins; braid trimmed or strictly tailored models; gored or semi-plaited skirts; in sizes for women and misses; may be had in black, navy, beaver and all wanted shades; values running from $18 to $40; to be sold tomorrow for **$9.50, $12.98, $16.98, $18.75.**

9 TO 1 O'CLOCK THURSDAY MORNING SALE.

5.98 Dress Skirts for 3.29

Can we dispose of 300 really handsome Dress Skirts at this little price in four hours? Ought to, surely. See them—Fine Dress Skirts of **Serges, Chiffon, Panamas and Diagonals**; circular gored, semi and novelty plaited; in small, medium and extra sizes; in black, navy, and mixtures; skirts made to sell at $5.28; priced for Thursday morning only $3.29

No Mail, 'Phone or C. O. D. orders.

THIS ABOUT PRETTY WAISTS.

Lingerie Waists—Fully trimmed; with lace inserts and crochet medallions; others with embroidered panel, high collar, long sleeves; value $1.98; special at 98c

Fine Lingerie Waists—Full trimmed, with cluny and Val. laces and fine embroideries, with or without side ruff, high lace collar, long sleeves, trimmed to match, kimono styles, all sizes, good value for $3.00; special at..... $1.98

Waist of Satin Persian or Chiffon over Silk Persians, all wanted shades and sizes; heavy lace inserts or novelty button trimmed, fine lace yoke and collar, long sleeves with cuff to match, good value for $6.00; special at..... $2.98

Handsome Waists—of Messaline, Plaid, Taffetas, and Chiffon over Stripe Silks or Persians, braid, bead, satin or velvet trimmed, fine lace yokes and collars, long or kimono sleeves; special at $4.98

Full assortment of **Handsome Waists** in Chiffons, Messalines, Laces and Silk Persians, Velvet, Satin, braid or bead trimmed, long or Kimona sleeves, from ..... $5.98 to $18.98

HOME WEAR FOR WOMEN.

Pretty Flannelette Sacques in floral effects; silk edge trimmed, cuff to match, all shades and sizes; special at 79c

House and Maids' Dresses of seersucker, in black, white and grays; high collar, long sleeves, extra full skirts; sizes from 34 to 44; value $1.50; special at 89c

Long Flannelette Kimonos in pretty Persian effects; combination trimmed, all sizes and colorings; special at 98c

Fleeced Robes in novelty stripe effects; notched collar with cord; cord and tassel belt to match; special at $1.49

Blanket Robes in floral effects; deep roll collar; satin trimmed or silk embroidered edge; heavy cord and tassel belt; special at..... $3.98

CONCERNING GIRLS' WEARABLES.

Pretty Serge Dresses—sizes from 6 to 14 years; in brown, navy, garnet and receda; high collars, long sleeves, combination trimmed, with or without leather belts, full kilted skirts.. $3.98

Girls' Cheviot Coats in brown, navy and red; sizes from 6 to 14 years; high notched collar, button trimmed; strictly tailored special at.... $2.98

Girls' Coats of mixtures and cheviots, half or full lined; in plaid or self color; with or without velvet collars; all wanted shades; special at. $7.98

Junior Coats in Cheviots, Kerseys, Broadcloth, Mixtures, Novelty Weaves, Plush, and Caracul, every new and up to date style; shawl, notched or Tuxedo collars; in black and desirable shades; prices from ..... $6.98 to $31.98

A Whirlwind of Coats

25.00 Snowflake Vicunas 19.50

Women who like to dress luxuriously and comfortably will certainly be glad of this offering of Beautiful New Coats.

These coats are 54 inches long—women's and misses' size; made of beautiful Snowflake Vicuna Cloth, heavy, wooly and warm, in the latest models, with deep roll shawl collars, and deep cuffs and patched pockets, finished with three large buttons; lined to the hips with Skinner's guaranteed satin; may be had in gray, brown and olive, in sizes 16 to 46; coats that will be admired by all who see them; made to sell at $35; now offered by us (a truly remarkable feature of this great coat stock) at only..... $19.50

Women's and Misses' Full Length Kersey Coats—Loose and semi-fitted models; strictly up-to-date; handsomely trimmed with braid; regular values up to $12.50; special priced $7.50

Coats of Blue Cheviots and Mixtures—Full length; semi-fitted models; shawl or notched collars; braid or velvet trimmed; values $14.50 to $18.50; take your pick of any in the lot..... $12.50

Rursian, Pony and Caracul Coats
Three Great Lots Much Under Price

You could hardly go into the market today and buy raw pelts sufficient to make these coats for the money we ask for the completed, beautifully made coats—we were fortunate enough to have early orders in for a large number of these excellent coats and they are now coming to us at much less than any other store could buy them for, so that our patrons will benefit immensely by our forethought and planning.

These three lots will be on sale tomorrow, Friday and Saturday, if they last so long.

Women's 52-in. Russian Pony Skin Coats; Chappelle French dyed; with large roll shawl collar and deep cuffs; lined with Skinner's satin or changeable silk; sizes 36 to 44; coats that it would be difficult to equal under $45; special priced $29.50

52-in. Caracul Coats for Women and Misses; nicely marked skins, with shawl collar and deep cuffs; lined with Skinner's satin or changeable silk; sizes 16 and 18 to 34 and 44; coats we value rightly at $45; special priced $35

52-in. Russian Pony Skin and Caracul Coats, made of carefully selected skins, with the fashionable long roll shawl collar and deep cuffs; lined with Skinner's satin; women's and misses' sizes 16 to 44; value $59.50; special priced $39.50

We invite your attention to these **Sable Raccoon Shawl Collars,** finished with four tails, which we value at $12.50 and are offered at only..... $8.50

A large variety of **Fur Neck Pieces** and **Muffs**—in fact the finest collection in this State. **Misses' and Children's Fur Sets** in abundance at lowered prices.

Had Pope Been Writing

about the necessity of saving SMALL SUMS against the inevitable time when large sums will be needed, he probably would not have changed a word of

"Who thinks that Fortune cannot change her mind,
Prepares a dreadful jest for all mankind,
And who stands safest? tell me it is he
That spreads and swells in puff'd prosperity,
Or blest with little, whose preventing care
In peace provides fit arms against a War."

Fidelity Trust Co.

NEWARK, N. J.,

offers through its

Savings Department

the opportunity of accumulating small sums and thus providing arms against Life's financial battles.

Deposits as small as $2 received.

THE OLD RELIABLE HOME FURNISHERS

COWPERTHWAIT AND VAN HORN CO.

73-75 MARKET STREET ESTAB. 1860 NEWARK N.J.

One of Many Gifts

You'll Find At Old Reliable "No. 73."

This Store has any number of practical Gifts for every member of the family!

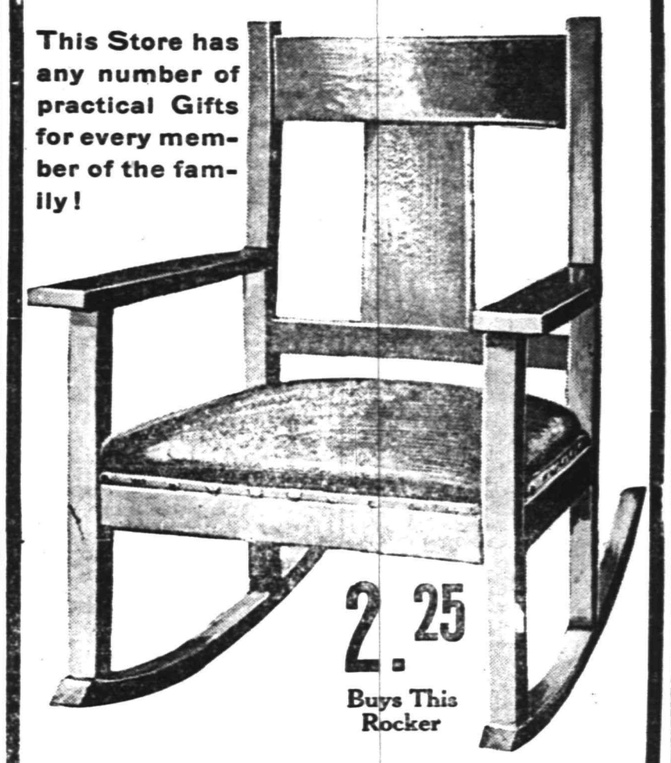

2.25 Buys This Rocker

Reg. $4.50 value—Early English Oak, Excellent Construction, Upholstered in Imitation Leather, Big Value for 2.25!

Add one to your account—NO DEPOSIT—or Open an Account with us To-Day; If you prefer to Pay CASH, Take 10% Off—this applies all thru' the store!

For "HIM"		For "HER"			
Couch	$7.75 up.	Office Rug	7.25 up.	Writing Desk	5.50 up.
Bookcase	7.75 up.	Library Table	5.50 up.	Brass Bed	9.95 up.
Office Desks	13.50 up.	Sewing Machine	$22.00 up.	Dinner Set	5.75 up.
Magazine Stand	1.45 up.	Rocker	1.95 up.	Parlor Table	2.50 up.
Library Lamp	1.95 up.	Carpet Sweeper	2.75 up.	Portland Range	19.00 up.
Clock	2.85 up.	Piano Stool	5.75 up.	**For the Child**	
Framed Picture	1.95 up.			High Chair	1.95 up.
				Desk and Chair	4.50 up.

FURS!
At 178 EAST FRONT STREET
Dr. Pittis Office Building

IS the place at which you always get your money's worth.
IT IS the place guaranteed by many customers of last year and many new customers of this year.
IT IS the place which carries the largest selection of latest styles direct from Paris.
WHY not buy of the real place and get real quality when you are paying real money?

Alterations and Remodeling Are Specialties
GOODS SOLD ON A SMALL DEPOSIT

178 East Front St. Plainfield, N. J.
Charles Kurtzman, Prop.
THE SAME MAN IN THE SAME PLACE
Open Evenings

GO TO
MOORE & SCHEELEIN MARKET
for Fresh Jersey Meats and Poultry; also Fresh Jersey Vegetables. Extra Low Prices for Cash.
104 North Av., cor. Park. Tel. 463-R

EDUCATIONAL.

JOSEPH McINTYRE
[Director McIntyre Concerts]
Teacher of Singing and Piano
In PLAINFIELD MONDAYS and THURSDAYS
317 FRANKLIN PL. TEL. 513-J
New York Studio, Carnegie Hall
Personal Address—45 Convent Ave. (W. 138th St.) New York City 9 13 3mos

FIFTEENTH SEASON
MR. FREDERICK F. DAWES
Assistant Teacher with Mr. T. George Dodworth, 12 East 49th Street, New York
CLASSES FOR
Dancing and Polite Training
at SEMINARY HALL, PLAINFIELD, N. J. Commencing Tuesday, Oct. 11, 1910. 9 20 2m

PARQUET & HARDWOOD FLOORS
Old Floors Refinished
GEO. E. WATT
150 North Ave. Tel. 333-w

Kindling and Grate Wood
Cedar Posts and Bean Poles. Prompt deliveries. Orders received at 89 SOMERSET STREET.
JOHN MOBUS
P. O. Box 320. Telphone 19-F-42.

SURE EDGE CUTLERY

We are showing a fine line of
Table Knives and Forks, 63c per set and Upwards.
Carving Knives and Forks, Keen Cutter Goods, $1.50 up.
Pocket Knives, Robeson's make, from 50c. up.
Scissors and Shears
All fully guaranteed.

Nut Picks and Cracks, Savory Roasters, Double or Single Roasting Pans, Keen Kutter Food Choppers, Ice Cream Freezers, Nickel Tea and Coffee Pots, Enameled Ware, Pots and Kettles. YOUR INSPECTION IS ASKED.

Gayle Hardware Co.,

General Hardware and Housefurnishings
Tel. 398 Front St. and Park Ave.

Advertise in The Daily Press

Wishing Too Large.

"But before we were married you said that your happiness would consist in fulfilling my smallest wish.

"Quite so, but you can't maintain that a dress costing 500 francs is one of your 'smallest' wishes."—Pele Mele.

—Advertise in The Daily Press.

A modern household should be conducted quite as systematically and economically as a business house.

A bank account is as indispensable to the one as the other if system and economy are to prevail.

We can give advice and suggestions.

THE PLAINFIELD TRUST COMPANY

3% interest paid on checking accounts of $500.00 or more.

Fiske O'Hara, America's Favorite Irish Comedian, in "The Wearing of the Green," at Plainfield Theatre Saturday, Matinee and Night.

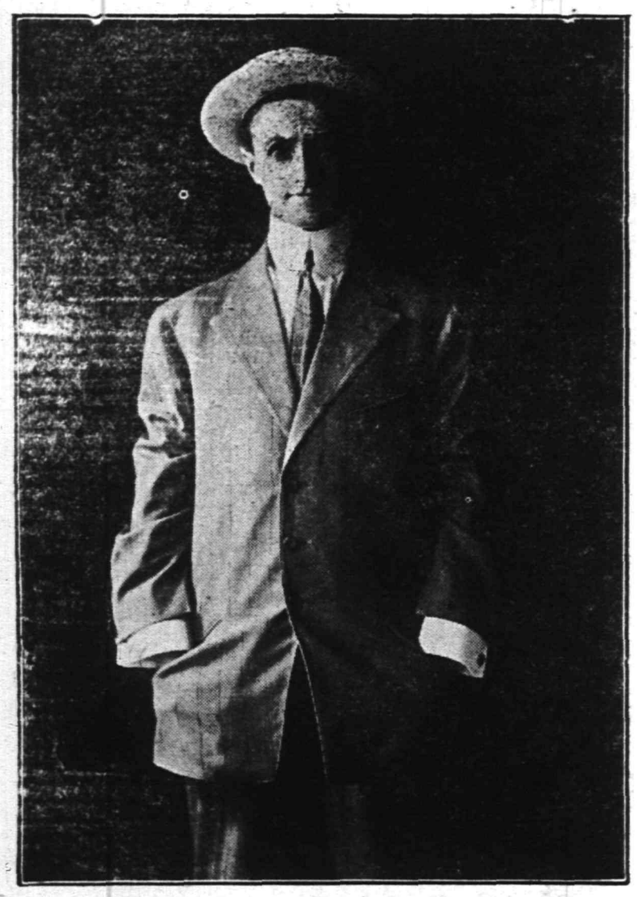

Clifton Crawford in Jos. M. Gaites' Smartest of Musical Comedies, "Three Twins," at Plainfield Theatre, Tuesday, December 13.

MME. BRUNELLY'S TRANSFORMATION POMPADOUR is made of guaranteed natural hair, which when worn encircles the entire head. It can be worn inside or outside your own hair, producing a beautiful, fluffy, natural effect. It also does away with unhygenic rats and rolls. Light in weight and exceedingly comfortable. Every shade of hair matched perfectly—$3 and up.

As to the dandruff and falling hair troubles, Mme. Brunelly has in her special course of treatment a positive cure. The cost of this treatment is only five dollars. You will receive a manicure above criticism.

AT MME. BRUNELLY'S

Hair Dressing Parlor
228 WEST FRONT STREET.
In the Sebring Bldg.

ADVERTISE IN THE DAILY PRESS

SIX DAY WHEELMEN FAIL TO KEEP UP PACE

Only twelve teams are left in the six-day bicycle race at Madison Square Garden and nine are bunched. The pace has so diminished since yesterday morning that at 1 o'clock this morning the riders were four miles and one lap behind the record made by Rutt and Stol last year. The American-Danish team, Galvin and Anderson, retired from the race shortly after 11 o'clock last night because of Anderson's illness and after the team had made 972 miles. Galvin was in good condition, but Anderson continued to feel worse until he finally decided to quit.

Score, 58th hour, 10 o'clock:

	Miles.	Laps.
Hehir and Goullet	1,142	5
Fogler and Hill	1,142	5
Root and Moran	1,142	5
Mitten and Thomas	1,142	5
Cameron and Halsted	1,142	5
Pye and Walker	1,142	5
Collins and Drobach	1,142	5
McFarland and Clarke	1,142	4
West and Demara	1,142	4
Rutt and Stol	1,142	3

Former record, 1,165 miles 1 lap, made by Rutt and Stol in 1909.

BOWLING.

The local Elks' bowling team fought a losing battle on Campbell's alleys last night dropping three games to the visiting team from the Somerville lodge. The locals' regular team was not on the job last night which may account for some of the poor scores in the first game which Somerville captured by 152 pins. Plainfield played a progressive game and lost the third by only one pin. The second Somerville took by 25. The score:

Plainfield Elks.			
Kiely	157	209	258
Todd	112	155	134
Woolston	146	127	132
Laing	153	181	200
Stout	191	148	205
	759	820	929
Somerville Elks.			
Burscher	242	151	200
Thompson	127	182	168
Brown	4196	164	167
W. Schaub	176	188	183
C. Matthews	170	160	212
	911	845	930

PERSONAL.

Miss Grace Stillman, of West Fourth street, who is ill at the hospital with scarlet fever, is improving.

Mr. and Mrs. Albert Kaiser, of West Sixth street, have been entertaining the latter's parents from Allentown, Pa.

Mrs. Albert Schomp, of Westervelt avenue, who was recently operated upon for appendicitis at Muhlenberg Hospital, and who has been in a critical condition, is reported today as being slightly improved.

—Use Daily Press want ads. They bring results.

Roth & Co.'s SPECIALS For Thursday, Dec. 8

Jersey Loins Pork, Fresh Hams, Pork Chops, From Jersey loins. 14½c

Fresh Shoulders, per lb 13½c

Extra heavy Leaf Lard, per lb 14½c

Swift's Pure Sausage, meat or links, lb 15c

Small strips of extra Cured Boneless Bacon (2 to 3 lbs), per lb 23c

Phila. Scrapple, lb 10c

Fresh Smelts, lb 12½c

Eggs, dozen 31c

Butter, lb 34c

LOCAL AMUSEMENTS.

Right in the middle of a dull week comes the announcement that Fiske O'Hara in his newest play, "Wearing of the Green," will visit us at Plainfield theatre, next Saturday afternoon and night, December 10, and that it is a pleasant announcement none will gainsay. Mr. O'Hara is in the second season of "The Wearing of the Green," and from the warm welcome that greets him at every point it looks as though his admirers will keep him in the pretty little Irish drama for some time to come. This season patrons will hear the popular singing comedian in many new songs, as it is his custom never to use the same song two seasons, except upon special request for some special song.

CONVENTS COME HIGH HE TELLS METHODISTS.

Bishop W. F. Berry, of Buffalo, in an address Monday at the meeting of Methodist ministers in Wesley Hall, Philadelphia, gave some statistics aimed to show that the Methodist church, though optimistic in its view of things, was really doing very little in the way of practical conversion. Money, he said, was pouring into the church from all sides, but there was very little to show for it, if the object of Methodism was to save souls. If souls were to be saved with money, he declared that they were put up at a very high price, and he considered money so spent a very poor investment by the denomination.

In the past year, according to the bishop, $49,000,000 was collected in the Methodist Episcopal churches in this country alone, and of this amount some $15,000,000 was devoted to the support of over 19,000 ministers, bishops and missionaries. The remainder of the money was largely spent in foreign fields, with the result that 63,000 persons had been converted, making an average of only two and one-half persons per church. Blame for this poor showing could not be laid upon the ministers or the people, but on the conferences of the church, which falsely reasoned that a preacher's value was to be reckoned by the amount of money he could bring in.

"Too much stress," said Bishop Berry, "is laid by the conference on the money standard of a man. If a man's name is proposed for an office the superintendent invariably writes the O. K. upon it, if he has been successful in bringing in the money. Now, to my way of thinking, the man for the place is the man who brings in the most souls. The money should be a secondary consideration."

BULLET THROUGH DOOR WOUNDS BOY'S MOTHER.

Picking up a rifle which stood in the corner of the dining-room in his home in New Providence, Hilton Higgins, ten years old, aimed at the door leading into the kitchen and fired. There was a scream and the boy's mother fell to the kitchen floor shot in the arm She was standing near the door when the boy fired and the bullet went through the door and lodged in the fleshy part of the left arm.

Frightened at what he had done, the boy ran to a neighbor's house and a physician was telephoned to. Mrs. Higgins was taken to Overlook Hospital, Summit, where an operation was performed to remove the bullet.

John Mortimer.

John Mortimer, for many years a resident of this city, died this morning of cancer at the New York hospital. His remains will be brought here for interment. Mr. Mortimer is survived by two children.

THE FIGURED CREPE SCARF.

It can be combined with black satin and chiffon to form a stunning blouse, the scarf cut in bolero effect, with the upper part of the sleeves and the lower part of the bodice of the satin, and the black chiffon draped all over it.

It can be pleated as the facing of a picture hat, the Persian printing being especially effective. A border of galloon or gimp defines the edge of the pleating.

Two scarfs together can form a very striking tunic, extending in a slight bib effect above the girdle. At the sides they are stitched together and bordered with plain-colored ribbon in the predominating shade.

It can be trimmed with deep fringe and the sides caught by a few stitches which will convert them into sleeves, the whole appearing as a remarkably pretty light evening wrap.

It can be used as an applied hem on a lighter chiffon dress, slip-stitched or cat-stitched to the fabric or with its outermost edge cut off and quilled.

It will make the very prettiest of girdles, tying with an obi bow or with a stiff rosette combined with metallic lace edging.

It will make pretty shirred sleeves on an evening dress ,since nothing is supposed to match nowadays, and colors can be made to harmonize well enough without being of the same fabric.

Finally, its separate figures cut out and whipped with metal thread, will make lovely appliques for a veiled blouse, especialy if the colors be bright and somehow barbaric.

—Advertise in The Daily Press.

—Use Daily Press want ads. They bring results.

ARE YOUR SECURITIES AND PAPERS PROTECTED FROM FIRE AND THIEVES?

A Safe Deposit Box rented from us means absolute protection from fire and thieves for anything that may be lodged therein.

Boxes in our Round Door Manganese Steel Vault are available at a rental of from Five Dollars to One Hundred Dollars per year.

We invite an inspection of our modern appointments.

THE STATE TRUST COMPANY
FOUR PER CENT. INTEREST PAID IN OUR SPECIAL DEPARTMENT.

AMUSEMENTS. AMUSEMENTS.

PLAINFIELD THEATRE
Tuesday Ev'g, Dec. 13

THREE TWINS

Jos. M. Gaites begs to offer the magnificent musical production with Clifton Crawford and original New York Company Augmented orchestra.

Prices: 25c, 50c, 75c, $1, $1.50

JACK HORNER
DEALER IN
Bicycles and Motorcycles
Has Removed
From 26 Somerset Street
to 33 Somerset Street
Formerly Borough National Bank Building
11 28 1m eod

AUCTION SALE

Of personal property formerly belonging to WILLIAM H. ASPINWALL, ESQ., deceased.

To be sold at auction at his late residence,

No. 1026 West Seventh Street, Plainfield, N. J., on Friday, December 9, and Saturday, December 10, 1910,

beginning each day at 10 a. m. and proceeding continuously until 4 p. m.

Very rare and choicest collection of antique furniture and rugs, rare china, (Lowestoft, Copeland, Dresden, Sevres, early Japanese, early Chinese) antique cut and engraved glass, elaborately carved Italian four post canopy bedstead, early seventeenth century, and rare and curious art objects.

The articles may be seen at the house on Wednesday, December 7th, from 3 to 9 p. m.

TERMS: CASH.

For catalogues, apply to P. H. LATOURETTE, auctioneer, 326 West Front Street, Plainfield, N. J. 12 3 7

REAL ESTATE FOR SALE. REAL ESTATE FOR SALE.

Final Sale of Real Estate

The Central New Jersey Land Improvement Company (in liquidation) offers its few remaining plots in Plainfield, N. J., for sale at very attractive and cheap prices. It offers the following plots:

Block.		Sale Price	1910 Tax Value.
132	728-766 St. Mary's Ave.	$1,200	$2,000
132	705-767 North Ave.	8,000	4,800
118	338-340 East Third St., Rears	400 Net Cash	350
259	807-917 South Ave.	11,000	9,600
282	1440-1470 South Ave.	2,500	2,400
282	1429-1467 East Seventh St.	2,500	2,400
442	944-946 West Third St.	250 Net Cash	300
442	209-211 Prescott Place	200 Net Cash	325
448	208-210 Manson Place	200 Net Cash	250
447	213-215 Manson Place	200 Net Cash	250

Above offerings hold good until December 15, 1910, subject to prior sale. Terms—50% cash; 50% bond and mortgage for two years at 5% interest. Or, 5% discount on above prices for all cash. All plots withdrawn on December 15th instant. Apply to

H. W. DOUTY,
143 Liberty Street, or 30 Broad Street, New York 12 2 6

AMUSEMENTS.

Plainfield Theatre
Proctor & Sanderson, Mgrs.
Saturday, Dec. 10
Matinee and Night
Fiske O'Hara
The Celebrated Irish Comedian & Singer
IN
"The Wearing of the Green"
A Romance of the Emerald Isle
PRICES Matinee, 25c, 50c, 75c
Night, 25c, 50c, 75c, $1
SEATS NOW ON SALE

PROCTOR'S
VAUDEVILLE THEATRE.
THE BEST REFINED VAUDEVILLE.
ENTIRE CHANGE MONDAY AND THURSDAY.
TODAY'S PERFORMANCE.
"Erin's Isle," a beautiful singing and scenic sketch; Ascott & Eddie, The Salesman and the Girl; Temple & Huff, operatic comedians; Clayton & Lennie, The Chappie and the English Hick.

SUPERIOR STORAGE FACILITIES
for
Silverware
or
Valuable Packages
and
Ample Accommodation
for
Large Boxes, Trunks, Chests and Cases
may be found here with reasonable charges.
SAFE DEPOSIT BOXES ALSO
For persons planning a trip abroad we issue
Travellers' Cheques
CITY NATIONAL BANK

AN OPEN LETTER.

Swinehart Auto Tires.
Those Dorian Demountable Rims.
And our famous Tire Repairs.
No one disputes their excellence.
Dealing in Satisfied Customers
At the Sign of the Big Auto Tire.
Remember, 118 Madison Ave.
Don't forget the 'phone is 419.

McVEY'S
HOME DINING ROOMS
117 North Avenue.
Board by Day or Week.
Meals to Order at all Hours.
Special Dinner Served from 12 to

DECEMBER EIGHTH.

1853—Fire in a church during a festival at Santiago, Chile, destroyed 2,500 lives.

THE DAILY PRESS.

THE WEATHER.

Fair and continued cold tonight and Friday, moderate west winds. Max. 32; min. 14.

Established May 10, 1887. PLAINFIELD, NEW JERSEY, THURSDAY, DECEMBER 8, 1910. Two Cents a Copy—$5 a Year.

TO PROVIDE ANTI-TOXIN

The Board of Health to Give it to Those Who are Unable to Pay.

INSPECTIONS DURING MONTH.

14 Cases of Scarlet Fever; 7 of Diphtheria and 18 of Measles Were Reported in November.

The Board of Health at its December meeting, yesterday afternoon, decided that, inasmuch as there are from time to time cases of diphtheria in families unable to pay for anti-toxin, and the use of this restricts the spread of the disease and is necessary for the public good, to purchase a quantity of anti-toxin and keep it on hand for such indigent cases. The local physicians will be notified as to how and under what circumstances the anti-toxin may be procured.

It was reported yesterday that the general sanitary condition of the city is good. The number of communicable diseases numbered fifty-eight, divided as follows:

Scarlet fever, 14; diphtheria, 7; tuberculosis, 13; measles, 18; chicken-pox, 1; typhoid fever, 5. The fourteen cases of scarlet fever are in seven houses, there being five in one house, three in another and two in another. On December 1 there were eight houses under quarantine, four on account of scarlet fever and four on account of diphtheria. There was also one case of scarlet fever in the hospital.

During the month seventy-two inspections were made of dairies and bottling places. Thirty samples of milk were collected and analyzed with unsuually good results; six of the samples contained less than 10,000 bacteria per cubic centimeter and none contained more than 47,500. Three samples of water, one from the public supply and two from wells, were collected and sent to the State laboratory for analysis. The former was of its usual good quality, but the water from the wells was found to be polluted. The owners were accordingly notified to discontinue the use of the water and provide a pure supply for their tenants.

The following inspections were made during the month:

In connection with plumbing and sewer connections, 90; milk supply, 194; miscellaneous, of complaints, stables, restaurants, bakeries, back yards, barber shops, etc., 845, making a total of 1,129.

The plumbing bonds of two new plumbers, Edward O. Driver, of North Plainfield, and O. M. Webber, of Dunellen, were accepted; also two renewals, George F. Giles and Edward Dacy. Frank Sikova was granted a permit to collect garbage on condition that his apparatus is satisfactory. These returns were made during the month: Marriages, 21; births, 39; still-births, 2; deaths, 29.

MISS ELIZABETH WINN DIES IN NEW YORK STATE.

Miss Elizabeth Winn, of Central avenue, died Tuesday at Spuyten Duyvil, N. Y., to which place she went several months ago for the benefit of her health. She was a native of this city and was about forty years old. Her parents have been dead a long time. She is survived by one brother, Michael Winn, of Newark.

The funeral service was held in Spuyten Duyvil this morning and the body was brought to Plainfield on the 1:01 train this afternoon. Burial was made in St. Mary's cemetery directly afterward.

Proctor's New Show.

Selma Braatz, Europe's greatest woman juggler, will appear at Proctor's theatre, today in her entertaining act. Graham, LeMoyne & Co., will present a southern black-face comedy sketch, "Moonlight on the Levee," with wonderful electrical effects. Housel & Walsh, German comedians, have a stock of good stories and songs and the fourth act, to be announced, will be a comedy sketch.

Harry Bennett's Troubles.

Harry Bennett, of Elm place, who was arraigned yesterday on a charge of non-support preferred by his wife through Overseer of the Poor, Alex. Ayers, was this morning put in charge of Mr. Ayers with instruction to report every two weeks. Bennett alleges that other members of the family are responsible for the trouble between him and his wife.

Broke Plate Glass Window.

Someone fell against a plate glass window in Scheuer & Co.'s vestibule last night and shattered it.

—Advertise in The Daily Press.

—Woolworth & Co.'s 5 and 10c store open evenings until Xmas after Thanksgiving. 12 7 2***

NAME TOLLES PRESIDENT

Caucus of New Common Council Agress to Continue Him as Chief.

THEIR UNANIMOUS CHOICE.

Frank deW. Randolph, Who Has Served for Ten Years, is the Only Member to Retire on January 1.

Ralph I. Tolles, who has been president of the Common Council for the past two terms, has been selected to succeed himself in that position for 1911, the choice being unanimous. The caucus was held this week. There was no other candidate and although Mr. Tolles desired to retire in favor of someone else, it was the wish of all that he continue in office.

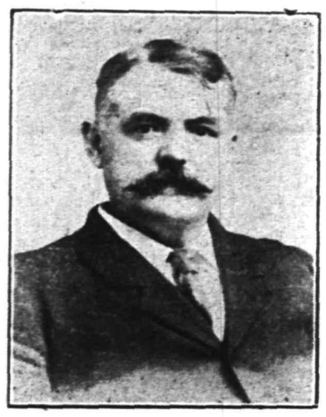

Ralph I. Tolles.

There will be only one change in the body for 1911, that is John E. Dunn, of the third district of the Fourth Ward will succed Councilman Frank DeWitt Randolph, who has been one of the representatives from the ward for many years, having been first elected in 1900, when several changes were made in the Council. He succeeded himself every year until this one, when he decided to retire.

His successor, Mr. Dunn, has been a resident of the city several years. He is associated with J. D. Loizeaux in the lumber business and is also identified with many local organizations.

No other matters concerning next year's organization of the Council were discussed at the caucus. Mr. Tolles will not announce his committees until New Year's evening.

MISSIONARY OF ASSAM DESCRIBES THE GAROS

The usual mid-week service of the First Baptist church was varied last evening by an address from Mrs. Walter C. Mason, a missionary from Assam, who gave a thrilling story of pioneer work among the Garoe, one of the Sabage Hill tribes of Assam. She said that thirty-eight years ago the Garos were a tribe of naked savages, pronounced by the English government incorrigible and the terror of neighboring tribes. The beginning of the change for the better came with the work of two boys, out of twelve, who were educated at the hands of the English government. They returned to their native tribe fired with the desire to christianize them and after some years of perseverance and toil succeeded in winning forty of them to Christ.

At the same time, Messre Philips and Mason, two Americans, who were forbidden by the government to enter the Garo borders because of its danger, prepared the way for future work by reducing the Garo language to writing, a hurculean task. When they were finally allowed to enter the hills, the Garo warriors, who received them, planted their spears in the earth and gave them a hearty hand shake. From that time the work has progressed rapidly, the Christians in the tribe numbering 5,000, who have the Bible in their own language, books churches and schools.

The Mission station is at Lura, and Mrs. Walter Mason, the daughter-in-law of the pioneer missionary, described among the building one for literature and publications, built as a memorial to her mother, by her father, Dr. Stephen Smith, of New York.

—See the broom drill at Hartridge auditorium Saturday afternoon and evening, given by In His Name Circle, K. D. ***

—Don't forget the annual ball of the Crescent Bowling Club Friday night in Saengerbund Hall. ***

—Use Press Want Ads.

ANTI-TUBERCULOSIS LEAGUE ANNIVERSARY

The first anniversary tea and pound party, under the auspices of the Anti-Tuberculosis League of Plainfield and North Plainfield, and the direction of the membership committee, was held at the Nurses' Home, adjoining Muhlenberg Hospital, yesterday afternoon from 3 to 6 o'clock. The affair was largely attended, everyone present bringing a pound of something of use for the tuberculosis work. Many who could not attend sent donations.

Mrs. William H. Murray, chairman of the membership committee, poured and was assisted by Mrs. William C. Kinney, Mrs. Chapman Fisk, Mrs. Daniel Ginna and Mrs. William S. Tyler. All of the members of the committee assisted in serving tea.

Miss Margaret Merrill sold Red Cross stamps and several thousand of them were disposed of during the afternoon. During the hours of the tea, the visitors inspected the tuberculosis camp, where there are seven children and one adult. There was especial interest in the children who were found playing out-of-doors in the snow and all gave unmistakable evidence of decided improvement in health. During the past year twenty patients were cared for at the camp and not one failed to respond to the treatment. Eleven have been discharged and returned to work.

MISS JUANITA MILLER'S RECITAL TOMORROW NIGHT

Juanita Miller, the daughter of Joaquin Miller, "Poet of the Sierras," will appear tomorrow night

Miss Juanita Miller.

at the High School auditorium in character songs in costume. This will be her first appearance in Plainfield. Miss Miller has already won the hearts of New Yorkers having appeared at the Casino Thanksgiving night and received a hearty welcome. Last season she was the centre of attraction in the social whirl at Saratoga and appeared in many smart drawing room affairs. Mme. Kitty Bergen, who so ably assists Miss Miller, plays most sweetly and sympathetically. The program will be unique and versatile.

Will Sue for $500 Damages.

Suit has been begun by Mrs. Philomena Vielbig, of Murray Hill, aganist William and Bertha Briggs for $500 for alleged injuries sustained when the automobile said to have been driven by Mrs. Briggs ran into and damaged the carriage driven by Mrs. Vielbig, throwing the latter out and breaking her collar bone. The case has been set down for a hearing in the District court next Thursday before Judge William Newcorn, Francis J. Blatz is counsel for Mrs. Vielbig while Harry C. Runyon represents Mr. and Mrs. Briggs. The accident in which Mrs. Vielbig was injured occured on October 15, near the Fanwood station while she was on her way from Murray Hill.

Entertainment at [illegible] Tomorrow.

"School Days at Blueberry Corners," to be given in the lecture room of Trinity Reformed church, tomorrow night, under the auspices of the Young Women's Mission Band, abounds in good, wholesome fun, and no one should miss the affair. Charles L. Lewis will assist in the entertainment, taking the part of the schoolmaster. The program will comprise a number of vocal selections, chorus and solos; also a lot of good jokes.

Stole Twenty Trees.

Complaint has been made to the police of the theft of trees from Chelsea Park section of the East End. Emil Zucker, of Gresham road, is the complainant and he declares that twenty large trees have been cut down and removed from the property on George street and he wants the police to protect his property.

Men's Association Meets.

The Men's Association of the Church of the Heavenly Rest will hold their semi-monthly meeting this evening in the parish house at the usual hour.

—Try a Daily Press want ad.

PASTOR'S WEDDING IN HIS OWN CHURCH TONIGHT

Rev Royal A. Stout will wed this evening at 7:30 Miss Ellen Surran Peterson, of Vineland. The ceremony will be performed by Rev. P. T. Pockman, D. D., of New Brunswick, at the Netherwood Reformed church of which the groom is pastor. George Stout, a brother of the groom, will be best man.

Mrs. A. A. Cozzens, of New Brunswick, will be the matron of honor and will also sing the wedding march from Lohengrin. Donald McKinney, of Rutgers College, will preside at the organ.

The Misses Ida and Bertha Davis, of Vineland, cousins of the bride, will be the bridesmaids.

The couple will go South for the wedding trip returning in time for the Christmas services. They will reside at the parsonage recently built on Leland avenue. No reception will be held at this time, but will take place when the parsonage is completed.

REMARKABLE SIDES OF ILLINOIS BEEF HERE

There were on exhibition at the Union Beef Company's plant this morning twelve sides of beef representing six Illinois steers which Ralph I. Tolles, the president of the concern, declared have never been equaled in all his eighteen years' experience in the business.

The sides are huge and weigh from 800 to 900 pounds apiece and as Mr. Tootles says, "are the finest of my thing I have yet seen." In speaking of the meat he added, "while an isolated case may crop up where beef of this kind gets to Plainfield, there never has been such a sextet come to my notice. You will notice that they are absolutely identical in shape, bone formation and primeness and without a doubt were bought from one cattleman and slaughtered by the same hand."

They surely look "good enough to eat," and will ultimately find their way to the tables of Plainfielders through William Smalley & Co., who have purchased the entire consignment.

DR. EARL BARNES TALKS TO SCHOOL TEACHERS

School teachers from the borough and Dunellen joined the local corps at the Plainfield High school yesterday afternoon to hear Dr. Earl Barnes, of Philadelphia, a noted educational lecturer, who addressed the large gathering on "Impeding Changes in Our Educational Ideals and Practices."

In considering the subject, Mr. Barnes said in part, "The mind is dependent upon the nervous system which in turn depends upon a strong and healthy body. Hence physical education takes precedence over every thing else and it is shameful if a child breaks down from over study or starves himself to get an education. Playgrounds are much more important than class rooms; good air is better than a good roof and a sickly student is an educational sin.

"All life is generic in its processes hence we must follow the natural stages of development in our educating. We can hasten development by directing efforts and preventing waste, but anticipating stages of power by jumping over them or thwarting then gives bad results. Therefore, we must grade not only our reading lessons but also music, discipline, morals, religion and other things used in education. Some of our history and geography in some of the lower grades are far above the comprehension of the student and statuary, pictures and other art are misinterpreted by the pupils of these grades."

Mr. Barnes declared that the general atmosphere should be such that the pupil would like his surroundings and instead of dreading school hours would look forward to them with pleasurable anticipation. He spoke for more than an hour and was given serious attention.

—Sacrifice for cash 1,000 shares of National Mining and Leasing Company stock. Pays 18 per cent. and goes to 20 per cent January 1. Will sell for $1 500 cash. Address Evolution, care Press. ***

—LOST—Hand painted miniature, framed in small pearls; somewhere between Astor Hotel, Broadway and 45th street, New York city, and owner's residence, 556 Belvidere avenue, Plainfield N. J. Inscription on back, "Frances Keyo Petsuka, at the age on one year, Born July 15, 1898." Generous reward if returned to owner. 12 8 2 ***

MAKE SUNDAY A DELIGHT SUBJECT OF LECTURE

The subject of Rev. F. K. Mathiew's lecture to mothers in Y. M. C. A. Hall tomorrow afternoon at 3:30 will be "How to Make the Sabbath a Delight for Children." The lecture will be illustrated with such materials as parents may give their children for Sunday occupation; the place of play in religious education will be emphasized; model Sunday programs will be presented and a number of the best books for Sunday reading will be exhibited. The question of the use of the "Sunday Walk" and that of the use of the boy's physical energies for his spiritual development will be answered.

At the close of the lecture there will be an exhibit of the many things—games, puzzles materials for manual and mental occupation, pictures and books that will help the mother on Sunday to say "do" rather than "don't" to the child.

The special collection of new Christmas books that was received too late for last week's exhibit will be shown on Friday. All of these books have been chosen out of many because of their value in helping to train the boy morally and religiously.

All the mothers of Plainfield and vicinity are invited to attend the lecture and exhibit.

REV. DR. WALLACE GIVES OPINION OF PLAINFIELD

When Rev. Dr. W. H. Wallace, who is to lecture on "The Sunshine Man" at the Park Avenue Baptist church tonight, arrived in town at noon, he was met by Rev. Gabriel R.

Rev. Dr. W. H. Wallace at Park Avenue Baptist Church Tonight.

Maguire and taken to the latter's home for dinner. On the way Mr. Maguire took Dr. Wallace for a short ride through the residential portion of the city. "What a beautiful city," exclaimed the Brooklyn divine. "I had no idea that Plainfield was such a fine city. I almost wish I lived here myself, brother. I envy you your magnificent surroundings."

They all have to say that after a view of the city whether it's in the summer or any other time. Later in the day Mr. Maguire drove with Dr. Wallace to the house of Rev. Dr. Charles A. Eaton, on the Valley road, getting glimpses of the borough and city on the way. His enchantment continued to grow until well out of sight in the Watchung hills. The three ministers had a long chat together mutually enjoying the visit.

Dr. Wallace's lecture tonight will be the only one he will deliver in Painfield and it will be well worth hearing.

Funeral of Mrs. Hoffman.

The funeral of Mrs. Peter Hoffman, whose death occured after a long illness, was held yesterday afternoon at the home of her father, M. B. Overlack, of Duer street. The service was in charge of Rev. O. J. Shoop, of the Grace M. E. church and was attended by a large number of relatives and friends of the young woman. There were many floral tributes. Burial was made in Hillside cemetery, the pall bearers being M. Overlack, B. Overlack, Jr., A. Overlack, A. Getchius, J. King and E. J. Higgins.

Elks Enjoy Rabbit Supper.

The members of Plainfield lodge of Elks enjoyed a rabbit supper after the regular session last night. It was served by Erwin Neighbor in most commendable style. In the early part of the evening, the antlers were conferred upon three candidates.

Holiday Week Reception.

Invitations have been sent out by Mrs. James Wilde DeGraff and Miss DeGraff for a reception to be given on Tuesday, December 27, from 4 until 7 o'clock at their home 996 Central avenue.

—M. Abrams' stock of rubbers must be reduced to make room. See adv. on page 8. 12 8 2***

MAYOR SMALLEY FAVORS RENEWAL OF FIGHT FOR CONSOLIDATION OF CITY AND BOROUGH

Replying to Former Mayor Randolph, Borough's Executive Warmly Approves His Suggestion That for the Common Good the Two Municipalities be Merged.

Responding to a letter from former Mayor L. V. F. Randolph which contained the suggestion that for the mutual welfare of the taxpayers of the city and borough the two municipalities should be consolidated, Mayor Newton B. Smalley comes out strongly in favor of a union. Two plans were referred to, one for a new county with Plainfield as its centre and the other for the merger of the two towns.

Report has it that early in the year, the old fight for annexation and consolidation will be renewed and will be brought to an issue within a short time. As Mr. Randolph is an officer of the Bi-partisan League, it is believed that he and his colleagues will be active in the agitation. That North Plainfield's mayor is heart and soul for the proposition is amply shown by the tone of his reply to Mr. Randolph. He does not consider the county idea feasible but he does claim that the consolidation should and will be effected. A referendum on the question is not favored by him for reasons set forth in his letter which follows:

Your letter of December the First, concerning your views on matters vital to Plainfield and North Plainfield in common, particularly as to a proposed merger of the two municipalities, has been carefully considered by me. The talk of a union of the two places, as you know, has been of long standing. Personally I regret that there was not a merger years ago, for if there had been, I believe the progress of the community would have been more rapid, and today we would be enjoying needed improvements which as yet appear a long way off.

"One of the chief obstacles to every suggested improvement considered on either side of 'the brook' has been the attitude assumed, by force of law or otherwise, of the other. Both may equally need such an improvement but the one without the other is helpless to accomplish it. To quote your own words: "These problems in Plainfield and North Plainfield, if not actually identified, are closely allied."

"As matters stand at present, disunited politically and geographically, satisfactory results can be obtained by neither independent of the other. This condition, through annexation, could be removed for a consolidation would effectually bring the desired results. North Plainfield is nothing more or less than part of Plainfield's expansion. We are a residental section of Plainfield in every respect except in law. And there is no reasonable argument against that barrier being removed and for us to be all one, working for our common good.

"While the new county idea which you suggest would solve the problem, the loss of so important a territory to the three counties involved would bring formidable opposition, which, in the event of our failure, would result in delaying the prime object. North Plainfield holds the key to the proper solution of important questions effecting the future of the whole community. And if you succeed in arousing public sentiment, along the lines we aim at, I am certain North Plainfield will meet you at the door of hope.

"I do believe that a consolidation could be effected. North Plainfield, and I might add also North Plainfield township, have no interests in common with the rest of Somerset county. The reasons are too well known and have been too oft repeated to need any comment. We are at the door of Plainfield and of Union county and there our interests lie. This is true of both the borough and the township.

"It is my firm conviction and has always been that a bill should be passed by the Legislature without a referendum clause. When this matter was fought out some few years ago, the result did not reflect the real sentiment of our people. This was because as soon as the campaign began, factional politics, personal animosities and other things that had no bearing on the question at issue cropped put. In the end, even before the day of election, political feuds had already defeated the proposition and a great wrong was done to our interests as citizens and taxpayers. Therefore, I would be sorry to see such a performance repeated and it possibly would be if a referendum clause were inserted in the bill.

"In my humble judgment, the Legislature could be convinced that it would be the duty the State owes to the people of both the city and the borough to make them one in law as they are now in all other respects. And this is what I wish to see. I may add that I have never lost hope for the ultimate success of the cause.

"There are other matters I should like to confer with you and others who are proud of our community about, but I shall wait until a more opportune time."

This is Mr. Randolph's letter which brought the mayor's reply:

"Two of the prominent citizens of North Plainfield—gentlemen of high intelligence and considerable vested interests—have recently written letters looking to a courageous and progressive public policy in regards to needed improvements. The time seems to have fully arrived when men of standing who have much at stake in the community should confer and agree on large questions of policy in Plainfield and North Plainfield.

"The feeling must be borne in upon our minds that we are now confronted with problems seriously concerning our present welfare and still more seriously concerning the welfare of those who shall come after us. These problems in Plainfield and in North Plainfield, if not actually identical, are closely allied. If they can be dealt with as a whole by one commuity the results will be attained with far greater economy and with immeasurably greater satisfaction.

"For example, the Water Problem should be met by the entire community of Plainfield and North Plainfield as a whole and the same is true of the Sewage Problem. In either case any half-way, or separated, schemes must result in waste and disappointment.

"It is said that Plainfield and North Plainfield respectively border on Greenbrook, but the municipal situation of these two civic corporations borders on absurdity. Here we have one community attending the same churches, dealing at the same banks, receiving news from the same public journals, served by the same national postoffice, taking railroad service at the same station. And yet this community calls itself by different names on the two sides of a dribbling stream and on each side maintains a full-fledged organization for government and taxation. And each side is now contemplating plans for important improvements. For one, I agree and insist that unless the two municipalities are to come together in one, then each one of them must go on with an independent scheme of progress. A general partnership, involving proportions of cost in this plan and that, is most impracticable and would be utterly objectionable. I do not think it ought to be seriously entertained. Ultimately it would lead to serious perplexities and litigations. The simple way out of this dilemma is to obtain such legislation as is necessary to bring together in one the two municipalities, and then let the wheels of progress be put in motion—with all due deference to economy and good management.

"I am aware that difficulties have arisen; one in respect of the fact that Plainfield and North Plainfield lie in two counties, the brook being the dividing line. But I feel sure that, wisely guided, legislation may be obtained overcoming such obstacles.

"For myself, I would favor a greater Plainfield with our city serving as the County seat to a new county. In my opinion our community and, for the most part, the entire State would be much benefitted by such a plan. If, however, this plan is not found to be possible, then I would favor simply taking North Plainfield into the city lines of Plainfield. Some plan of this general character is really becoming a public necessity. It is earnestly to be hoped that the authorities of Plainfield and North Plainfield will take measures—looking first to a full consultation and exchange of views, and next to the adoption of a distinct plan such as will consummate an object so desirable and so essential to wise progress.

"The legislature of 1911 will largely be composed of new material uncommitted and unprejudiced on this question of the union of the two municipalities. It seems a most favorable opportunity for obtaining the required legislation, and the subject should receive immediate attention, I think, of the authorities and leading citizens of Plainfield and North Plainfield—and indeed of all who are interested in the proper advancement

(Continued on page 6.)

A. E. Force & Co.

"THE WHITE STORE".

WE GIVE "S. & H." GREEN TRADING STAMPS

THE STORE THAT SAVES YOU MONEY.

Premium Parlor on 3rd Floor

HELPFUL HINTS FOR CHRISTMAS SHOPPERS

READ THE FOLLOWING LIST.

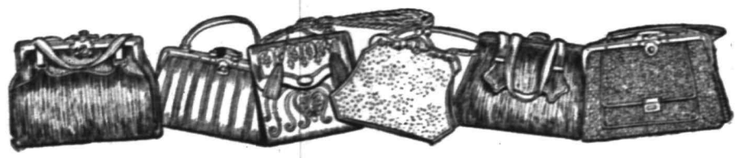

It may tend to inform you as to what you would like to purchase for a Christmas gift.

Toys of every description, Toilet and Perfumeries, Books, Dolls, Pictures, Fancy Stationery, Burnt Wood Novelties, Ladies' Neckwear, Gloves, Umbrellas, Cut Glass, Handbags, Ladies' Coats, Waists, Fancy Aprons, Hosiery, Fancy China,

Work Baskets, Comb and Brush Sets, Handkerchiefs, Men's Bath Robes, Ties and Gloves, and

Hundreds of other good things at the right prices.

My Corns Don't Hurt A Bit

Tired, Aching, Swollen, Smelly, Sweaty Feet, Corns, Callouses and Bunions, TIZ Cures Right Off.

Say good-bye to your corns the very first time you use T I Z. You will never know you have a corn, bunion or callous, or sweaty, tired, swollen, aching feet any more. It's just wonderful the way the pain vanishes. Rub the corn—hammer it with your fist if you wish—no more pain after T I Z than if there had never been a blemish on your feet. Doesn't that sound good to you? Doesn't it? Then read this.

"The corns on either of my toes were as large as the tablets you make to cure them. To-day there is no sign of corns on either foot and no soreness. It's an up-to-date Godsend.—Sam. A. Hoover, Progress, N. C.

Just use T I Z. It's not like anything else for the purpose you ever heard of. It's the only foot remedy ever made which acts on the principle of drawing out all the poisonous exudations which cause sore feet. Powders and other remedies merely clog up the pores. T I Z cleans them out and keeps them clean. It works right off. You will feel better the very first time it's used. Use it a week and you can forget you ever had sore feet. There is nothing on earth that can compare with it. T I Z is for sale at all druggists, 25 cents per box, or direct, if you wish, from Walter Luther Dodge & Co., Chicago, Ill

Christmas Goods

Now On Exhibition at the

Lenox Stationery Store

102 Madison Avenue.
BABCOCK BLDG.

NEWS OF THE WORLD FOR THE BUSY MAN

Stocks advanced after early declines.

Professor Ludwig Knaus, the genre painter, died in Berlin.

A family of seven persons died in Graudenz, Prussia, from eating impure food.

A German aviator in a biplane carried four passengers twice around a field at Johannistal, Germany.

The returns from the British elections up to last night, showed a net gain for the Unionists of three seats.

The custom authorities took jewelry worth $20,000 from Mrs. Theodore P. Shonts, who contended the articles were not dutiable because they were merely exchanged abroad.

The Reichstag, in Berlin, passed the second reading of the bill establishing labor exchanges composed equally of representatives of employers and laborers to settle labor questions.

Miss Helen Taft, at Washington unveiled the monument to General Baron von Steuben; addresses were made by President Taft, the German Ambassador and Representative Bartholdt.

Walter Hall, who robbed the Greenwich Bank of $44,000 while its paying teller, surrendered to the District Attorney, restored $15,000 and pleaded guilty to the indictment against him.

It was announced at Boston that the grave of Mrs. Mary Baker G. Eddy would be guarded constantly after the funeral today, until the erection of a masoleum in Mount Auburn cemetery, Cambridge.

The German Imperial Supreme Court, a dispatch from Leipsic says, has ordered the Reichsbank to surrender to the Turkish government $4,500,000 deposited with it by the deposed Sultan Abdul Hamid.

The seventh annual gathering of the National Rivers and Harbors Congress opened a three-day session at Washington, with delegates from all parts of the country in attendance; President Taft made an address of welcome.

Congress—Senate: The Ballinger-Pinchot investigating committee made its final report; about three hundred bills were introduced. House: The Moon bill to modify, revise and amend the laws governing the judiciary was explained by its author; a bill providing for the settlement of a claim by Pennsylvania for money paid to its militia for service during the Civil War.

LOCAL AMUSEMENTS.

Absorbingly interesting, brimming over with heart interest and a potent vein of magnetic romance, "The Wearing of the Green," written by Theodore Burt Sayre, for Fiske O'Hara, the Irish singing comedian, which comes to the Plainfield theatre, Saturday, matinee and night, December 10, should attract more than the usual amount of attention. Telling in a direct way the story of Phil Fitzgerald's struggles for recognition, his efforts in behalf of the country he loves, and finally of his triumph. "The Wearing of the Green," by Theodore Burt Sayre, is to the Irish drama what Rip Van Winkle was to Joseph Jefferson. Mr. O'Hara portrays the role of the impulsive, honest Phil Fitzgerald, who, upon securing an opportunity to sing in public, grasps the chance and by dint of much labor and many adventures succeeds. The scenic investment and property equipment make the environment of the play as natural as possible and carry the auditor back to those dark days in Ireland when the singing of "The Wearing of the Green" was a crime, punishable by death.

The secret of "Three Twins" success, and which has scored the biggest kind of a hit everywhere, lies in the excellent comedy that the authors have put in their story and in the superb cast, headed by Clifford Crawford. Mr. Crawford, who is the leader of fun-making, appears on the stage within a moment after the opening chorus and immediately puts the audience in a hilarious mood. From then to the finale of the last act there is no let up in the smart pace set for the comedy, songs and dance. While, during every moment of the dialogue the laughter is incessant, the musical and specialty features have not been neglected. The production abounds in surprises in chorus groupings and mechanical effects. "The Girl Up There" introduces the "faceograph" which shows the features of a chorus girl on the back drop, magnified a hundred times. The dancing chairs in the "Yama Yama" number are a source of wonderment. The chorus is made up of pretty girls and there are lots of them. This phenomenal success will be seen at the Plainfield Theatre, Tuesday evening, December 13.

Ban on Brandy Drops.

The next action to be comtemplated by the Elizabeth Board of Excise it is said, is the prohibition of the sale of brandy drops. Chocolates filled with a weak extract of the fiery fluid, it is learned from authoritative sources, has raised the ire of some of the board members.

—Use Press Want Ads.

THE DAILY PRESS may be obtained from the following Newsdealers and Agents. 10c a week.

CITY.

Wagner & Moorhouse, The City Market, 125 North Ave.
E. H. Clevely.....157 North Ave.
Timbo & Co.....216 Watchung Ave.
W. C. Burns.....212 Watchung Ave.
Jos. Moledesky.....247 West Front St.
Mrs. M. Jenson....857 West Fourth St.
Union News Co.....R. R. Station
J. C. Field, Jr.....411 Park Ave.
E. A. Laing.....149 W. Front St.
A. D. Mallison..Fourth and Liberty Sts.
M. Estl.....111 Park Ave.
Debele & Stahl.....113 Somerset St.
W. H. Olmstead.....331 Watchung Ave.
P. A. Garthwaite, Cor. 4th & Watchung
J. Mottley, Cor. E. 3rd & Richmond Sts.

SUBURBAN.

Dunellen.....A. Peters
New Market.....Coriell
Bound Brook.....Union News Co.
Somerville.....Jacob Genert
Westfield.....C. F. Wittke, A. E. Snyder
Westfield.....L. Glasser
Scotch Plains.....Frank Anson
South Plainfield.....Hamilton
Fanwood.....Frank Anson
Netherwood.....W. H. Olmstead

AMONG OUR NEIGHBORS

SOMERVILLE.

Mr. and Mrs. Kennedy Messler, of Culver street, announce the engagement of their daughter, Miss Edna Ray Messler, to John Cornell Schenck, son of Mr. and Mrs. William C. Schenck, of Grove street.

A social was held Tuesday evening in the chapel of the First Reformed church, under the auspices of the Young People's Society.

Mrs. Norman Wright, who has been spending some time with Mr. and Mrs. William Wright, left Tuesday for Palm Beach.

Mrs. J. A. Seltzer has returned from Atlantic City, where she spent a week with her sister.

Dr. and Mrs. Satterthwaite, of Altamont place, are at Lakewood.

"NOBODY SEEN ME," SAYS ACCUSED MAN.

Asbury Park, Dec. 8.—"Nobody seen me do it," cried Thomas Williams, the negro suspect in the Marie Smith murder case, as he panted wild-eyed in his cell from a seven hours' grueling process by three detectives, one of whom told "Black Diamond" a woman saw him do it.

"She didn't see me. I know nobody seen me. It's a lie. What am I saying? What are you trying to do do to me? It's all a lie," he cried, with bitter oaths and invectives on detectives for their questioning. Rehearsing of the probable method of killing the schoolgirl brought a fresh outbreak of profanity.

City Council has increased the reward offered from $500 to $1,000 and the Elks' $250 reward still stands. This may be increased to $300.

The National Association for the Advancement of Colored People has a representative at Freehold, who after interviewing Williams said he would apply for a habeas corpus to release him. Prosecutor Applegate will not say whether he will oppose Williams' release, if it is sought.

The petit jury drawn Tuesday for January consists of sixty men, instead of fifty-eight, as formerly, which might indicate the murder case would reach the January term.

New Jersey Central

TRAINS LEAVE PLAINFIELD.

For New York—2.10, 3.41, 5.41, 5.36, 6.00, 6.27, 6.55, 7.25, 7.28, 7.39, 7.45, 7.55, 7.59, 8.12, 8.30, 8.36, 8.43, 9.29, 9.59, 10.11, 11.00, 11.52, a. m., 12.00, 12.37, 1.11, 1.27, 2.32, 2.41, 3.11, 3.50, 4.12, 4.40, 5.45, 6.29, 6.40, 7.22, 7.33, 8.27, 9.27, 9.40, 10.15, 10.36, 11.28 p. m. Sunday—2.10, 3.41, 5.41, 7.23, 7.58, 8.52, 9.34, 9.42, 10.37, 11.52 a. m., 12.40, 1.11, 1.24, 2.01, 2.41, 3.11, 3.24, 4.29, 5.41, 6.35, 6.48, 8.13, 8.27, 8.35, 9.42, 10.28, 10.36 p. m.

For Newark—5.36, 6.27, 7.05, 7.39, 8.36, 9.29, 10.11, 11.00 a. m., 1.27, 2.32, 3.11, 4.12, 4.40, 5.45, 6.29, 7.32, 8.27, 9.40 p. m. Sunday—7.23, 8.52, 9.34, 10.37, a. m., 12.40, 2.01, 2.41, 3.24, 4.29, 5.41, 6.48, 8.13, 9.42, 10.36 p. m.

For Easton, Bethlehem, Allentown and Mauch Chunk—5.18, 8.17, 9.43, 11.19 a. m., 2.00, 5.21, 5.46, (6.37 p. m. Easton only). Sunday—5.46, 10.26 a. m., 1.58, 5.46, 7.05 p. m.

For Wilkesbarre and Scranton—5.18, 9.43 a. m., 5.46 p. m. Sunday—5.46, 10.29 a. m., 5.46 p. m.

For Long Branch and Asbury Park, etc.—3.41, 8.12, 11.00 a. m. (12.37 Saturdays only), 3.11, 4.40, 5.45, 8.27, 11.28 p. m. Sunday—3.41, 8.52 a. m., 3.24, 8.13, 9.42 p. m.

For Lakewood and Atlantic City—3.41, 9.29 a. m. (12.37 Saturdays only), 1.27, 3.11. Sunday—(7.58 Lakewood only), 9.42 a. m., 2.01 p. m.

For Philadelphia—7.03, 7.39, 8.45, 9.04, 10.43 a. m., 12.03, 12.42, 2.17, 2.45, 5.13, 6.44, 7.42, 8.50, 9.46, 10.48 p. m., 1.20 night. Sunday—8.45, 9.56, 10.39, 10.43, 11.42 a. m., 12.42, 1.44, 2.45, 3.42, 4.55, 6.44, 7.42, 8.50, 9.46, 10.54, 11.54 p. m., 1.20 night.

For Baltimore and Washington. Daily—8.45, 10.43 a. m. 12.42, 2.45, 6.44, 7.42 p. m.

W. G. BESLER, Vice-Pres & Gen Mgr. W. C. HOPE, G. P. A.

ADMINISTRATORS' SETTLEMENT. Notice is hereby given, that the account of the subscriber, Administrator of Francis S. Runyon, deceased, will be audited and stated by the Surrogate, and reported for settlement to the Orphans' Court of the County of Union, on Wednesday, the fourteenth day of December, next.

Dated November 9, 1910.

NELSON RUNYON.

11 10 5th Fees $4.20.

EXECUTOR'S SETTLEMENT. Notice is hereby given, that the account of the subscriber, Executor of Josephine M. Runyon, deceased, will be audited and stated by the Surrogate, and reported for settlement to the Orphans Court of the County of Union, on Wednesday, the fourteenth day of December, next.

Dated November 9, 1910.

THOMAS A. RUNYON.

NELSON & WILLIAN N. RUNYON, Proctors.

11 10 5th Fees $4.20.

AUR-MIN-O

CURES DRUNKENNESS with or without the knowledge of the patient. Cure effected or money refunded. AUR-MIN-O a secret remedy, AUR-MIN-O B, Voluntary Remedy, $1.00 per box, or six boxes for $5.00. Free book. For sale at G. M. NAGLE'S DRUG STORE, Front and Grove Streets.

THE AUR-MIN-O Co., Inc.,

64 West 101 St 28tu-th-s tf NEW YORK

KODAKS

Complete line of Photo Supplies.
Printing and Developing
At Doane's 115 Park Ave.

Hodge's Pharmacy.

Y. M. C. A. Building.
BELLE MEAD SWEETS.
Tel. 62

FURNITURE AS A XMAS GIFT GIVES LASTING PLEASURE

TURKISH ROCKERS.
EASY ARM CHAIRS.
SOFA DAVENPORTS.
LIBRARY TABLES.
DINING-ROOM TABLES.
LIVING " "
CLOCKS.
SCREENS.
ELECTRIC LAMPS.
GAS LAMPS.
CLOTHES TREES.
TABOURETTES.
SMOKER STANDS.
MORRIS CHAIRS.
DESKS.
BOOK CASES.
DINNER CALLS.
ETC., ETC.

and is always a most useful one. You would more than appreciate such a present yourself. Now wouldn't you?

In Furniture this is the quality shop. We don't believe you can buy better furniture anywhere. You'll feel this way yourself after you have seen our beautiful and high-grade stock.

If your gift is to be furniture, let us help you in your selection by suggesting a few pieces.

POWLISON & JONES

149-151 E. Front St. Plainfield, N. J.

L. Moraller & Son,

Watchmakers and Jewelers,
Watches, Clocks and Jewelry.
Fine Watch and Clock Repairing a Specialty.
219 Park Ave., Plainfield, N.J.

John Lo Presti's

405 Watchung Avenue,
Come and try our Home-made Ice Cream, delivered to any part of the city.
Fruit and Confectionery.
Cigars and Tobacco.
'Phone 440-J.

McCULLOUGH'S STEAM MILL.

21 Steiner place. North Plainfield, N. J.
R. H. McCULLOUGH, Prop.
Sash, Blinds, Doors, Mouldings, Scroll Sawing, Turning, etc.
Estimates cheerfully furnished.

—Advertise in The Daily Press.

—Use Daily Press want ads. They bring results.

WALKS

We Construct Them
Trap Rock, Cement
Experience
R. G. BUSH
Tel. Con. 743-5 South Ave

SMALLEY BROS.

147 North Avenue.
BUTCHERS
CHOICE MEATS.
GAME IN SEASON.
ROASTING AND BROILING CHICKENS A SPECIALTY.
Berkshire Pork and Sausage
None better sold
Orders called for and delivered.
Telephone 88-A.

PROPER ROASTING OF COFFEE

Much depends upon the right roasting of Coffee. Poor roasting often spoils good Coffee. Our Mocha and Java is a popular blend, carefully selected and Roasted Just Right. Try it.
Prompt, free deliveries.

W. W. DUNN

THE PARK GROCER
Duer St. and Lincoln Pl

E. B. Maynard's

Tonsorial Parlors. Electrical Massage for face and hair. First-class work. Children's Hair Cutting a Specialty. Tel. No. 754-R.
141 NORTH AEVNUE.

HENRY WIERENGA

Residence 'Phone 517-3.
Furniture, Freight, Baggage, Express and Rigger.
PIANO MOVING A SPECIALTY.

JOS. F. BURKE

718 Monroe Ave. Tel. 145-R.
Successor to Mrs. John Brown
General Contractor and Grader
Cesspools and Vaults Cleaned
Satisfaction Guaranteed.
Positively the only odorless Excavator in the City.
Estimates cheerfully given.
Leave orders at J. T. Vail's, North avenue., 'Phone 204.
Postoffice Box 718.
For prices address
FRANK BURKE, Manager.
825 W. Third St. Tel. 1906-W

KIVANTINOS & JELLING

Successors to Alex. Lusardi.
Foreign and Domestic Fruits, Choice Confectionery, Nuts, Cigars, etc.
211 W. Front St. Tel. 886-W

JOHN WIRTH

(Successor to Henry Liefke.)
BAKERY AND CONFECTIONERY
201-203 West Front St. Tel. 728
Orders delivered at short notice.

CHAS. KEIDERLING

FURNITURE PACKER.
Furniture, Trunks, Pictures, China, Glass and Bric-a-Brac Packed and Crated for Storage and Shipping. Storage Rooms to Let.
Tel. 559-J. 258 E. Front St.

A. H. ENANDER

Sanitary Plumbing, Gas Fitting, Steam and Hot Water Heating.
Contractor for Sewer Connections.
125 WATCHUNG AVE.

Hoagland's Express

Careful Furniture Moving
Experienced and Competent Men.
Office 205 Park Av. Tel. 833-w
Home Tel. 648-L.

VISIT OUR DAYLIGHT TOY DEPARTMENT, SECOND FLOOR.

More For Your Money at—
Tepper's
PLAINFIELD, NEW JERSEY

OUR ENTIRE SECOND FLOOR DEVOTED TO THE SALE OF DOLLS AND TOYS.

OUR MESSAGE TODAY is so very important, we hope you will not put this down until you have read every line. Why wait until the very last hour before you make your Xmas purchases? Think of how much more satisfactory it is to select your gifts leisurely and carefully. Think of the larger and better stocks you have to select from when making purchases early. Think of how much better and more satisfactory service we can render you, if you purchase early.

Aside from the wisdom of shopping early we must mention a word about the thoroughly complete stocks you will find here, and the remarkably good values, we are offering. During no season of the past have we been able to assemble holiday stocks, toys and dolls which approached those of the present season in completeness or desirability. The values offered continue to demonstrate the value giving supremacy of this store and in a way which has influenced hundreds of people to patronize us who have heretofore bought elsewhere. Our daylight toy department on the second floor is a beehive of activity daily. The stocks of dolls and toys are intensely interesting and attractive; bring in the children; let them amuse themselves. THIS TOY BAZAAR IS OPEN FOR THEM.

Tell the little ones that Santa Claus will be here every afternoon beginning next Monday; let them come in and tell him what they want for Xmas.

We add a list of items suitable for giving; check off such as you care to inspect and visit our store, and make purchases early. It's the wisest and most profitable thing you can do.

Gifts Suitable for Men

Bath Robes, $2.98 to $6.98.
Box of Initial Handkerchiefs, 50c to $2.50.
Neckwear, 25c to 75c.
Box Silk Sox and Tie to match, $1.
Shirts, $1 00 and $1.50.
Suspenders, 25c to 75c.
Street or Evening Mufflers, 50c to $1.00.
Auto Mufflers, 50c to $1.50.
Coat Sweaters, $1 to $1.50.
Pajamas, $1 and $1.50.
Underwear, 50c to $2.25.
Dress and Auto Gloves, 75c to $3.98.
Sox, Lisle and Silk, 15c to 50c.
Fancy Vests, $1.25 to $3.98.

FOR THE CHILD.
Bestyette Storm Cape.
Flannel Kimono.
Warm Gloves.
Furs,
Jewel Box.
Comb and Brush Set.
Dolls.
Games.
Toys,
And an endless variety of things no room to mention here.

Gifts Suitable for Women

Gloves, 50c to $1.75.
Box Handkerchiefs, $1.50 to $2.98
Set of Furs, $10 to $50.
Chiffon or Silk Waist, $2.98 to $6.98.
Leather Bags, $1 to $6.50.
Down Comfortable, $4.98 to $6.98.
Silver Comb and Brush Set, $2.98 to $8.50.
Neckwear, 25c to $1.50.
Silk Hosiery, 59c to $1.50.
Jewel Box, 25c to $4.98.
Brass Noveties, 25c to $6.50.
Jeweled Hat Pin, 49c to $1.50.
Silk Umbrella, $2.00 to $6.00.
Bottle Perfume, 25c to $1.00.
Embroidered Lingerie, $1 to $10.
Silver Purse, 69c to $3.98.
Warm Kimono, 50c to $3.98.
Embroidered Linen Waist, $1.98 to $2.98.
Set Table Linen, $3.50 to $10.
Ostrich Plume, $3.98 to $15.

And hundreds of other useful articles throughout the store.

SPORTS
News and Notes

BASEBALL.

Charley Murphy, president of the Chicago Cubs, has another grouch on. It is nothing for this little fighting baseball mogul, who invariably gets licked, to have a grouch on. But this time he is funny, though he very likely meant to be serious. Murphy is after the National Commission this time. You must hand it to him for one thing—he never goes after dead ones. He fights and the bigger they are the more publicity he receives and the better he likes it. His attack is directed at Garry Herrman, Thomas Lynch and Ban Johnson, and it all came about through Johnson's announcement that the umpires in the last world's series would be presented gold medals. Murphy admits that the arbiters should receive the medals, but not the kind that Johnson proposed, Said the chubby little fighter, who always gets a beating, to the Chicago newspaper men Tuesday:

"Certainly the umpires in the recent unpleasantness between the Cubs and the White Elephants should be rewarded with medals, but the medals should be made either of leather or boiler plate. The work of Sheridan and Connolly in the series was so bad that it is a shame to reward them for it. It is not sour grapes at all on my part, for we might not have won the world's championship even if the decisions made against us had been in our favor.

"So many Cub fans have written to me about the impropriety of the umpires in the recent series, particularly Connolly and Sheridan, receiving any reward beside the salary paid to them, that I must speak of it. The series is now past, and I have had time to view it from a distance. I think Connolly was entirely too officious when he ordered Chance out of the game and then fined him, and I think Sheridan was wrong when he called Hartsel safe and declared Schulte out in stealing second."—J. P. N. in Newark News.

PRICES OF FRESH MEAT BEGIN TO CLIMB AGAIN.

The wholesale prices of fresh meat, which have been on the downward trend for three weeks, took a turn Tuesday and started upward, and retail prices all over the country will follow at once.

Prices on all grades of beef and pork were increased one cent a pound, and the wholesale price of pork, which last week was 10 cents, is now 12 cents.

Packers say the price of all fresh meats will continue to advance for the present. In the market yesterday the price of hogs rose from fifteen to thirty cents per hundred. Cattle have been advancing steadily for a week.

—Use Daily Press want ads. They bring results.

GUMPEL
MUST GET OUT
LEASE EXPIRES
OUR STORE WILL BE CLOSED ALL DAY FRIDAY!
so that we can re-arrange our immense stock and re-mark the goods in preparation for this great sale, which begins
SATURDAY MORNING
$100,000 WORTH OF THIS SEASON'S
FINE CLOTHING
Men's and Young Men's Suits, Overcoats and Trousers to Be Sold For a Fraction of the Original Cost
Watch Friday Morning and Evening Newspapers
J. Gumpel & Son
82 Market St., Corner Washington, Newark.

GO TO
MOORE & SCHEELEIN MARKET
for Fresh Jersey Meats and Poultry; also Fresh Jersey Vegetables. Extra Low Prices for Cash.
104 North Av., cor. Park. Tel. 463-R

ADVERTISE IN THE DAILY PRESS

Howard W. Cobbs'
tailoring establishment, 146 East Fifth street, has undergone a thorough renovation, thus insuring to Mr. Cobbs' patrons the tailoring, cleaning and pressing of clothes in a modern tailor shop.
Four suits and one overcoat are cleaned and pressed at a monthly rate of $1.50.
Suits are made to order from $20 and up. Repairing and altering are well and neatly done.
Howard W. Cobbs
TAILOR TO MEN AND WOMEN
146 EAST FIFTH STREET.
Telephone 461-L.

CASTORIA
The Kind You Have Always Bought, and which has been in use for over 30 years, has borne the signature of Chas. H. Fletcher and has been made under his personal supervision since its infancy. Allow no one to deceive you in this. All Counterfeits, Imitations and "Just-as-good" are but Experiments that trifle with and endanger the health of Infants and Children—Experience against Experiment.
What is CASTORIA
Castoria is a harmless substitute for Castor Oil, Paregoric, Drops and Soothing Syrups. It is Pleasant. It contains neither Opium, Morphine nor other Narcotic substance. Its age is its guarantee. It destroys Worms and allays Feverishness. It cures Diarrhœa and Wind Colic. It relieves Teething Troubles, cures Constipation and Flatulency. It assimilates the Food, regulates the Stomach and Bowels, giving healthy and natural sleep. The Children's Panacea—The Mother's Friend.
GENUINE CASTORIA ALWAYS
Bears the Signature of
Chas. H. Fletcher.
The Kind You Have Always Bought
In Use For Over 30 Years.
THE CENTAUR COMPANY, 77 MURRAY STREET, NEW YORK CITY.

FOR GOOD SKATES! BUY WINSLOW'S
AND BUY THEM NOW

Already a few of the venturesome have been skating on some of the smaller ponds.
And with this cold weather we'll all have a "SKATING GOOD TIME" in a few days.
Better get your Winslow's now. There never was a better skate made.
As an Xmas Gift—Just buy Winslow's! Anyone who skates will appreciate them and then some. We have them in all styles, from the moderate priced to the triple nickel plated, flange runner hockey skates, and every pair are "WINSLOW'S."
Hockey Sticks, Pucks, Skate Straps, all of first class quality and right prices.
A. M. GRIFFEN
119-123 E. Front St., Plainfield, N. J. Two 'Phones, 6—214.

FURS!
At 178 EAST FRONT STREET
Dr. Pittis Office Building
IS the place at which you always get your money's worth.
IT IS the place guaranteed by many customers of last year and many new customers of this year.
IT IS the place which carries the largest selection of latest styles direct from Paris.
WHY not buy of the real place and get real quality when you are paying real money?
Alterations and Remodeling Are Specialties
GOODS SOLD ON A SMALL DEPOSIT
178 East Front St. Plainfield, N. J.
Charles Kurtzman, Prop.
THE SAME MAN IN THE SAME PLACE
Open Evenings

Suits and O'coats for Men
All the new Shades and Styles, ranging in Price from
$10, $12, $15, $18 $20 to $25
Complete line of Sweaters, Shirts, Hats, Caps, Gloves and Ties.
OUR MADE-TO-ORDER LINE IS HERE
Werner's Clothing House
206 West Front Street

R. W. BARNES
217 PARK AVENUE PHONE 1519-W
New Honey, Mince Meat, Figs, Fard Dates, Maple Syrup, Nuts, Oranges, Grape Fruit, Home-made Baked Beans, Potato Salad, Crullers, Cheese, Pickles,
FLEMINGTON SAUSAGE

--FALL HATS--
HAWES—SOFT AND STIFF.
ALSO
"THE STANDARD" HAT—$2.00.
EVERY HAT GUARANTEED.
Jas. R. Blair

MILLIONS FOR THE PUBLIC SCHOOLS

Showing that the total amount available for public school purposes in this State for the school year of 1909 and 1910 was $22,473,586.22, Professor Charles J. Baxter, State superintendent of public instruction, presented his annual statistical report to the State Board of Education at its meeting in Lakewood Tuesday. The total sum available showed an increase of $509,166.34 over the preceding year.

The total amount expended for all school purposes, including current expenses, repair account and total cost of new buildings was $17,235,884.97, an increase over the preceding year of $1,158,674.49. This left at the close of the school year, an aggregate balance in all the public school treasuries in the State of $5,241,511.47, an increase of $504,423.37.

This balance includes, of course, the amounts received in many school districts from the sale of bonds on new building account, but which had not been expended on existing contracts.

The total enrolment in the schools was 429,797, an increase over the preceding year of 5,263, or 1.25 per cent. The percentage in increase of attendance was 3.6, or 2.36 per cent. more than the increase in enrolment.

The current expenses of the schools, exclusive of new building and repair account, was $12,102,839.14, the increase in this item being $519,637.84. The average cost of the education per pupil for the year, based on the total enrolment, was $28.16, or eighty-eight cents more than for the preceding year.

Professor Baxter showed that the total amount received by the schools from the main stem railroad taxes was $2,116,728.29. The main stem school fund total was $2,384,728.29, but under the law of 1909, the passage of which caused the cry that an attack was being made on the public schools, $268,000 of the amount went to pay the expenses of the two State normal schools, the Rutgers College scholarships, the School for the deaf in Trenton, county superintendents, School for Colored Youth at Bordentown, evening schools for foreign-born residents, and the State Department of Public Instruction.

HISTORY OF AIRBRAKE TOLD BY WESTINGHOUSE.

In his annual address to the American Society of Mechanical Engineers, George Westinghouse, president of the society, told Tuesday night how he invented the airbrake. He said:

"My first idea of braking apparatus to be applied to all of the cars of a train came to me one day when a train upon which I was a passenger was delayed a couple of hours by a collision. My first notion was to connect the brake lever of each car to its draft gear, so that an application of the brakes to the locomotive, which would cause the cars to close up toward the engine, would thereby apply a braking force through the couplers and levers to the wheels of each car. The crudness of this idea became apparent upon an attempt to devise an apparatus to carry the scheme into effect.

"A while later, I read in a popular magazine of the tunneling of Mt. Cenis by machinery driven by compressed air conveyed through 3,000 feet of pipes. This convinced me that a brake apparatus could be operated by compressed air upon any length train. I immediately started drawings of that apparatus and filed a caveat in 1867.

"In Pittsburg, I met Ralph Baggaley, who volunteered to defray the cost of constructing the apparatus and in 1868 a crude apparatus embodying mp idea was put on a train of the old Panhandle Railroad. On the very first run a horse and wagon were standing across the track when the train thundered out of the tunnel near the Union Station in Pittsburg, the new brake averted an accident.

The following officers were elected by the society for the year 1911: Colonel E. D. Meier, president; Calvin W. Rice, secretary, and William H. Wiley, treasurer.

Fixed Date of Election.

The Westfield Board of Education at a regular meeting held Tuesday night decided to hold the special school meeting on Thursday, December 22, between 3 and 9 p. m., in the auditorium of the Washington School. It was also decided that no ballots to be used at the election be given out until the afternoon of the election day.

Trolley Car Kills Horse.

A Newark-bound trolley car sideswiped one of the horses harnessed to a cab driven by Max Friedl, in front of the home of Benjamin H. Campbell, 333 North Broad street, Elizabeth, and after dragging the outfit about twenty-five feet came to a stop. The horse died in five minutes.

Nearly Dies in Storm.

John Kiefer, arrested Tuesday night by Patrolman Kelly at First and Bond streets, Elizabeth, for being drunk, was discharged when arraigned in court yesterday. Kiefer, when found by the policeman was almost frozen as a result of being exposed to the weather.

—Advertise in The Daily Press.

THE DAILY PRESS.

Home News. Independent in Politics.

A. L. FORCE, Editor and Proprietor.

Published Daily, except Sunday, at 3 p. m.
105 NORTH AVENUE.

TELEPHONES
Editorial, 1300. Business, 1301.

Two cents a copy. Ten cents a week. $5.00 a year in advance. Delivered by carrier or by mail. No extra charge for papers mailed to points in the U. S. and Canada.

The Daily Press has the most complete carrier and mail service of any paper in the metropolitan district.

Any subscriber failing to receive a single issue will confer a favor by notifying the business office.

Advertising rates mailed on application.

Copy for Change of Advertisements to ensure change for same day must be at the office by 9 a. m.

Branch Office.

Newark—F. N. Sommer, 794 Broad street. (Advertiser Building.)

Newark—Goldsmith Co., 62 Market street.

Dec. 8 In American History.

1702—Henry Laurens, statesman, died in Charleston; born 1724.

1848—Joel Chandler Harris, journalist and author of the "Uncle Remus" stories, born; died 1908.

1863—Fire in a church during a festival at Santiago, Chile, destroyed 2,500 lives.

1902—The German and British legations at Caracas closed and the envoys to Venezuela left the capital An incident of the foreign claims dispute with the notorious Castro.

ASTRONOMICAL EVENTS.

(From noon today to noon tomorrow.)

Sun sets 4:29, rises 7:09; moon sets 10:50 p. m.; 3:18 a. m., moon at greatest libration east.

Plainfield, N. J., December 8, 1910.

CONSOLIDATION.

More than usual interest may be attached to the correspondence between former Mayor L. V. F. Randolph, of the city, and Mayor Newton B. Smalley, of the borough, on the subject of consolidation. The authors of the letters, which are reproduced in this paper today are both known for their fighting proclivities and their devotion to the cause of good government. They have taken up a matter vital to the welfare of both municipalities and one which is more popular today than ever during the long period it has been either quietly or aggressively agitated.

It was indeed most unfortunate, as Mayor Smalley says, that when the consolidation and annexation campaign was waged in the borough less than ten years ago that many were blinded to the real issue by the petty personal and political animosities. Nasty things were said and done during the battle and the result was that the fight became a personal matter among political enemies. Both the consolidationists and the antis indulged in personal abuse and ridicule. Consequently, the verdict, as the mayor rightly says, in no sense reflected the sentiment of the borough taxpayers on the issue.

If Mayor Smalley can prevail upon Mr. Randolph to obtain the cooperation of the Bi-partisan Municipal League to advocate merger he will be doing a public service. If Mr. Randolph stirs the League to action he will deserve public gratitude. If the League is instrumental in arousing public sentiment and bringing about a consolidation, it will win a place in local history of which its members may well be proud.

PERSONAL.

Jacob Voehl, of Grove stret, has been confiend to the house by illness for the past two weeks.

Alex. Lusardi, of West Front street, who recently disposed of his fruit business, has made arrangements to sail for Italy next week. He will remain abroad until next Spring.

Frank Wagner, the city market newsdealer, returned last night from a visit with his parents near Camden. Mr. Wagner's father, Christopher Wagner is in his ninety-second year and is very feeble. Mrs. Wagner, although nearly as old, is quite well and strong. They are living on a farm with Mr. Wagner's sister.

—The Cranford A. A., baseball team will hold a masquerade ball in the Cranford Opera House, tomorrow night. Prizes will be given to the best dressed woman and the most comically dressed man.

Headquarters for
Gibson's
RYE.
E. C. Westcott, Agent.
115 East Front Street.

Christmas Gift Suggestions

THE BIG STORE WAS NEVER MORE BEAUTIFUL

The tasteful decorations, the brilliant lights, the wondering bright-eyed children, the crowds of gift seekers thronging everyone of our broad aisles, make a happy scene. One that makes for Christmas cheer all around, and fortells good will to all. We kindly ask that you do your shopping early in the day, when the rush is not so great and as far as possible take small packages with you. This will be your greatest gift to the salespeople behind the counter and the men on the delivery wagons.

GIFTS for MEN

Everything that a man could wish for or desire is here: Warm Underwear, Gloves, Dress and Negligee Shirts, Neckwear, Suspenders, Silk and Linen Handkerchiefs, neck Mufflers, Socks in Silk, Wool, Lisle, and Cotton, Umbrellas, Hand Bags, Dress Suit Cases, etc., etc.

HOLIDAY BOOKS

We direct special attention to our great stock of books at

50 cents

Never before in the history of bookselling has so much been offered for so little money.

POPULAR COPYRIGHTED FICTION

The great literary successes of the time—books that have attained their great popularity through intrinsic merit In their physical makeup, these splendid books have character and distinction such as is not usually found exceeting in the more expensive editions. They are full library size, well printed on excellent paper, most of them are illustrated—some with the finest color work—and all are attractively bound in cloth in the very best manner known to the trade.

Christmas Handkerchiefs

As usual the W. & M. Store is headquarters for Christmas Handkerchiefs. No matter what kind you are looking for, you will find it here and at the most reasonable prices. Here's an idea of some of the excellent values:

Initial Handkerchiefs, hemstitched, six in a box at **29c and 39c.**

White hemstitched and fancy border Handkerchiefs, three in a box at **15c.**

Initial Handkerchiefs, white and fancy border, three in box at **25c.**

Fine Swiss Embroidered Handkerchiefs at **12½c, 15c, 25c, 35c, 50c and up to $1.**

Fancy Lace Edge Handkerchiefs, **35c and 50c.**

Hand Embroidered Linen Handkerchiefs, **15c, 25c, 35c, and 50c.**

Initial Handkerchiefs, all linen hemstitched, 15c and 25c.

Fancy Embroidered hemstitched Handkerchiefs, four in box, at **$1.00.**

Beautiful Real Lace Handkerchiefs, **$2.48 and $2.98.**

Other Gift Suggestions

include Ladies' and Children's Stockings and Gloves, Colgate and Vantine's Toilet Requisites, Ribbons, Ladies' Neckwear, Ladies' Underwear, fine Oriental China, Leather Goods of every description, Dress Goods, Silks, Wash Goods, Blankets and Comfortables, Linens, Lace Curtains, Rugs, Infants' wear, Furs, Furniture for every room in the house and our big basement is overflowing with goods suitable for gifts which every housewife will appreciate.

Woodhull & Martin Co.

Plainfield's Largest and Best Store

Will Provide Xmas Cheer.

The Brightside Circle of the The King's Daughters held its monthly meeting yesterday afternoon at the home of Mrs. Daniel Clawson on Brock avenue. Routine business was considered, it being decided to carry Christmas cheer to some needy famillies known to the circle.

Council Reopens Old Case.

The Bayonne Council Tuesday night voted to reopen the case of former Patrolman Louis Lang, and he will be given a new trial next Tuesday evening. Lang was dismissed in 1905 after a trial on charges of having been under the influence of liquor.

Pupils Must Be Vaccinated.

At the meeting of the Roselle Board of Education held in the High School, Tuesday night, it was decided that all pupils in the Roselle High School building must be vaccinated by January 7, unless excused by a certificate of exemption.

Will Hold Sale and Supper.

Under the auspices of the Missionary and Aid Society of Warren chapel a sale and supper is being held at the chapel this afternoon and will be continued this evening. Supper will be served this evening from 6 to 8 o'clock and the women are expecting a large attendance.

Will Bury at New London.

Friends here have received word that Robert Hale, of Providence, R. I., brother of Frank Hale, who died this week, will come to Plainfield tomorrow morning and make arrangements to have the body taken to New London, Conn., for burial.

A Correction.

In the story of the musicale and sale by the women of the Congregational church in yesterday's issue two typographical errors occurred. Miss Elsie Goddard appeared as Miss Stafford and Miss Strong as Miss Scott.

Gave a Card Party.

A card party was held at the home of Millard W. Bellis, of this city, last evening. Those present were James Richardson, Walter Cubberly, Howard Debele, Edward Allen, Alvin Smith and Millard Bellis. Refreshments were served at a late hour.

Going to Virginia.

Assistant County Prosecutor Walter L. Hetfield, Jr., and Martin B. Stutsman, leave tomorrow on the Old Dominion line for Old Point Comfort, Norfolk and other points in Virginia. They will be away about a week.

Snapping Mermaids.

Patience—I see a French photographer has invented a camera for taking instantaneous pictures under water, with the aid of a magesium light.

Patrice—Ah, there, mermaids! The camera will get you if you don't watch out!—Exchange.

Sister's Beau.

When sister's beau comes Sunday night
We always turn on all the lights,
And pa and ma and Sis and me
We entertain the company.
He sits across the room from Sis
Like this.

Our bedtime's 9 o'clock, you know,
(I just pretend, but do not go.)
The lights they seem too strong for him
And so they turn 'em awful dim
And he sits on the couch with Sis
Likethis.

—D. L. Horton, in Woman's Home Companion.

Touching Memories.

There were introductions all around. The big man stared in a puzzled way at the club guest. "You look like a man I've seen somewhere, Mr. Blinker," he said, "your face seems familiar. I fancy you have a double. And a funny thing about it is that I formed a strong prejudice against the man who looks like you—although, I'm quite sure, we never met."

The little guest softly laughed, "I'm the man," he answered, "and I know why you formed the prejudice. I passed the contribution plate for two years in the church you attend."—Everybody's Magazine.

Not Buying Wholesale.

A man went to the store to select some goods for a dress as a present to his wife. He caused the fat lady behind the counter no little trouble, but she finally persuaded him to decide upon a certain piece of goods.

"Now, I don't exactly know how much I want," said the man.

"Well," interposed the fat saleswoman, suavely, "let's see. Now, I should need about——"

"Madam," brusquely rejoined the husband, "I don't want this for an awning; I want it for a dress."—Harper's Magazine.

To Say and To Do.

"Do you wish to go to church this evening? Father is going to preach, you know," the minister's fair daughter asked.

"Um. The last time I went he rather fell on some of my feelings. The young man considered. Do you know what his text will be tonight?"

"Yes,: 'Love One Another.'"

He regarded the round pink check approvingly.

"Suppose," he suggested softly, "that we let the old gentleman go preach, while we sit out on the porch and practise?"—Lippincott's

Preferred Summer.

Dedd— You say you like the summer time?

Greene—Oh, yes.

Redd—Why?

Greene—Because there's no football dope in the newspapers.—Exchange.

Ahead of His Time.

"That man Biggins is away ahead of his time."

Roth & Co.'s
FISH SPECIALS
For Friday, Dec. 8
One Quality---The Best

Seal Ship Oysters, dozen - **12c**

Canada Smelts, per lb - - **13c**

Weakfish, per lb **9c**

Fresh Herring, lb **7c**

Extra Special
Spanish Mackerel, per lb - **12½c**

Chicken Halibut Steak, lb **15c**

Cod Steak, per lb **14c**

Bluefish, per lb - - **14c**

Flounders, per lb **9c**

Butterfish, per lb **9c**

Oysters, per qt. - - **25c**

Salt Codfish, pkge 12½c
Bloaters, 3 for - 10c
Finnan Haddies, lb 12½c
Salt Mackerel, 6 for - - 25c
Eggs, dozen - - 31c
Butter, lb - - 34c

"What's he doing now?"

"He's working out a code of traffic ordinances for aeroplane drivers."—Cleveland Plain Dealer.

FOUR PER CENT.
4%
Is an attractive Interest rate on deposits

WE PAY IT

On Savings Accounts, no matter how large.

On Checking Accounts 3% on balances of $500.00 and above.

SAFE DEPOSIT BOXES
$5.00
and upward per year.

Storage Vaults

CITY NATIONAL BANK

Capital - - $150,000.00
Surplus and Profits - - 275,000.00
(All Earned.)

Drake Business College
Individual Instruction Given to Backward Students.
English, Bookkeeping, Arithmetic, Shorthand, Typewriting and all other commercial subjects.
Special Course in Business Penmanship.
Day and Evening Sessions now open. New students may enter Monday, August 29, or any school day thereafter. Catalogue on request. Send for enrollment blank.
112 East Front street. Plainfield.

THE WATCHUNG HOME BAKERY AND LUNCH ROOM.
432 WATCHUNG AVENUE,
'PHONE 1712.

Special for Saturday Boston Baked Beans, Individual Meat Pies and Rice Puddings.

YOUR SKIRT NEEDS A FREQUENT PRESSING

Ladies' skirts need a frequent dry cleaning and pressing to keep them always bright, fresh and unmussed in appearance

Our Dry Cleaning Department cleans and presses ladies' skirts and gowns of any material, and finishes them in a way that cannot help but please the most particular woman.

Our service is prompt and the charge reasonable.

Keller's Cleaning & Pressing Establishment
'Phone 857-J 125 Park Ave.

IMPORTANT NOTICE.

We desire to inform our many friends that we have opened a branch office in Plainfield under the Personal Supervision of Wm. N. Gray, Sr., the President of this Corperation, Established many Years at Cranford and Westfield. We have one of the best Equipped Undertaking Establishments in the State. Where with Judgement, Good taste and Knowledge of values the cost of funerals are kept surprisingly LOW and yet meet every requirement of propriety and affection. Let us show you we can do this.

GRAY BURIAL and CREMATION COMPANY
410 East Sixth Street, Plainfield, N. J. Telephone 1784-w

The Home Building & Loan Association
Offers Cheap Interest for a Home Builder or Buyer

It figures out about like this, as a series will run out in twelve years: If $2,000.00 is borrowed (other amounts in same proportion),

He pays $10.00 a month dues for 144 months	$1,440 00
He pays $10.00 a month interest for 144 months at 6 per cent.	1,440 00
Entrance fee, search, etc., about	25 00
Total amount paid	$2,905 00
He has the use of	2,000 00
At a cost for 12 years of	$ 905 00

Which is actual net interest of only 3¾ per cent. per annum.

This is on a basis of 6 per cent. When no money is on hand, the Association will provide money for the borrower at a very slight premium.

The regular meetings of the association are held at its rooms, 109 Park Avenue, on the third Monday evening of each month. New series are opened at each regular meeting. Further information may be had at that time or by applying to the secretary, Arthur E. Crone, care of the City National Bank. 10 25 4m t&t

REAL ESTATE FOR SALE. REAL ESTATE FOR SALE.

Final Sale of Real Estate

The Central New Jersey Land Improvement Company (in liquidation) offers its few remaining plots in Plainfield, N. J., for sale at very attractive and cheap prices. It offers the following plots:

Block.		Sale Price	1910 Tax Value.
132	705-767 North Ave.	8,000	4,800
118	338-340 East Third St., Rears	400 Net Cash	350
259	807-917 South Ave.	11,000	9,600
282	1429-1467 East Seventh St.		2,000-2,400
282	1440-1470 South Ave.		

Above offerings hold good until December 15, 1910, subject to prior sale. Terms—50% cash; 50% bond and mortgage for two years at 5% interest. Or, 5% discount on above prices for all cash. All plots withdrawn on December 15th instant. Apply to

H. W. DOUTY,
143 Liberty Street, or 30 Broad Street, New York 12 2 6

Kensington Riding Academy and Boarding Stable
(Formerly Hugh Gormley's Riding School.)
775 KENSINGTON AVENUE
PLAINFIELD, N. J. Telephone 194.
JOSEPH GRANDL, PROPRIETOR

Beg to announce that a first-class Riding School and Boarding Stable has been established at above address.
Riding lessons given to ladies and children by lady instructor.
Riding lessons for gentlemen by experienced Riding Master.
Gentle, well-broken horses to hire.
Horses boarded at reasonable rates.
Best attention and satisfaction guaranteed.
Horse exchange.

11 30 1mo JOSEPH GRANDL, Proprietor.

John S. Lewis
Artesian Well Contractor.

Estimates Cheerfully Given.
Box 173,
Scotch Plains, N. J.

"School Days at Blueberry Corners"
Under the auspices of Young Women's Mission Band of Trinity Reformed Church, assisted by Mr. CHARLES L. LEWIS, in the lecture room,
Friday Evening
DECEMBER 9, AT 8:15.
TICKETS ..... 25c.
Ice Cream, Handkerchiefs, Aprons and Neckwear for sale. 12 5 5

Fresh Dressed Poultry.
BROILERS, FOWL, SPRING GEESE OR YOUNG GUINEA FOWL right off our own Farm. Prices reasonable. We invite inspection of dressing. No scalding, all DRY PICKED, PINNED, SINGED and CLEANED perfectly inside. Deliveries Tuesdays and Fridays. A trial is solicited. Drop us a card.
Grace Poultry Farm
Somerville, N. J.

ORGANIZED 1864
THE FIRST NATIONAL BANK OF PLAINFIELD.
A COMMERCIAL BANK WITH SAVINGS and SAFE DEPOSIT DEPARTMENTS.
FOUR PER CENT. INTEREST PAID ON SAVINGS ACCOUNTS.

RARITAN VALLEY FARMS
Trade Mark RF Certified Milk
The Purest in the State.
PRICE: QUART 15 CENTS
A. R. PHILLIPS
Tel. 625. Farm Tel. 203-W, Somerville.
s tu th

AT THE FOUNTAIN
Hot COFFEE CHOCOLATE BOUILLONS 10c each
Crane's Philadelphia Ice Cream
T. S. Armstrong
THE APOTHECARY Cor. Park and North Aves.

CONSOLIDATION URGED

(Continued from page 1.)

of our common interests.

"Of late I have conferred with a number of my fellow citizens on this subject and I have found no serious difference of opinion. In this letter I give to you, as Mayor of the Borough and as a friend, my own earnest conviction—trusting that you will find it of some use and encouragement."

Gallagher's Trial December 20

Jersey City, Dec. 8.—James Gallagher, who shot Mayor Gaynor, of New York, in Hoboken, August 9 last, will be tried for assault with intent to kill, December 20 instead of December 21. He will be tried for shooting Street Cleaning Commissioner "Big Bill" Edwards, who tried to save Mayor Gaynor. The trial for shooting Mayor Gaynor will not be arranged until Prosecutor Garvan arraigns Gallagher on the indictment found against him for this crime. After he is tried for shooting Commissioner Edwards he will be placed on trial for carrying concealed weapons.

Rev. James Smith, of New York, who recently returned from China as a misionary, will speak at the church at Duer street and Craig place, tomorrow afternoon at 3 o'clock and in the evening at 7:45 o'clock, under the auspices of the Christian and Missionary Alliance.

DUNELLEN AND VICINITY.

The police of the neighboring towns have been notified to be on the look-out for the burglars who broke into the New Market postoffice, Tuesday night, but so far no trace of them has been discovered. The impression prevails that the job was accomplished by local talent as the intruders showed a familiarity with the building and the village.

At the conclusion of the trial in the Middlesex County court, Tuesday, Marshal James Benson, was found guilty by a jury of assaulting John Carney. He had entered a plea of not guilty and was defended by Walter Van Sickle, of New Brunswick. Sentence will be pronounced by Judge Lyon at a later date.

The Epworth League of the Methodist church will hold a social and literary entertainment in the church tonight. A first class proogram has been arranged, comprising vocal and instrumental music, recitations and impersonations. The proceeds will be added to the piano fund.

An out-of-town druggist has been in town several times recently for the purpose of locating a new pharmacy in the borough. It is understood he has leased a store on North avenue and will shortly begin fitting it up.

Captain and Mrs. Cole, of Washington avenue, have been entertaining friends from Philadelphia.

'PLAINS AND FANWOOD.

The electric light current on Front street, was still out of commission last night. The residents in this end of town seem to be the ones who suffers most from the poor light service.

The scholars of Drake's Business College, Plainfield, will hold a supper and dance tomorrow night in Excelsior Hall. Admission will be by invitation only.

The Bachelor Club's December dance, which was postponed Tuesday night, on account of the storm, will be held Tuesday night of next week.

Miss Anna Wahl, of Mountain avenue, has returned from a weeks' visit with relatives in New York.

Mrs. Anna Goodwin, of Stanbury avenue, has been entertaining relatives from Plainfield.

Mrs. William Deegan, of Front street, has been entertaining friends from out of town.

Everyone who owns a horse and sleigh has been out enjoying the snow while it lasts.

SOUTH PLAINFIELD.

A number of residents along Brookside avenue are putting in burglar alarms on all doors and windows.

Mr. and Mrs. Kellogg have left Oak Tree, and gone to New York City for the winter.

Melville Brown, of Philadelphia, spent yesterday with his cousin, Philip Smith.

Mrs. Thompson has been spending a week with friends on Church street.

Miss Maude Smith has gone to Brooklyn to visit her aunt.

P. H. S. NOTES.

Members of the Science Club visited the local telephone exchange yesterday afternoon under the direction of Mr. Beals. The system in vogue presented some facts of unusual interest to the students.

The sophomore team had no great difficulty in defeating the freshmen at basketball yesterday afternoon by a score of 36 to 15.

Leal's School will be the opponents of the High School basketball team tomorrow afternoon at 3:30. This will be the first game in the inter-scholastic league which includes the North Plainfield High school, Leal's and P. H. S.

The senior class will have a straw ride to Westfield tonight starting from the High school at 7:45.

The girl's basketball team of the P. H. S. will meet the Flemington High girls' team at the local gymnasium on Saturday afternoon at 3 o'clock.

Court Plainfield to Meet.

Court Plainfield, No. 1144, Independent Order Foresters at its meeting tomorrow night, will initiate two candidates, elect officers and the committee will report on the annual entertainment and dance, announcing a change of date for the same. A smoker will be provided after the election of officers.

—The Nonpareil Social Club will hold its annual banquet and entertainment tonight at the Plainfield Dancing Academy on West Front street.

JUDGESHIP FOR COLBY.

Fort Wants to Appoint the Ex-Senator to the Jersey Court of Errors.

Provided he will consent to accept the place, it is regarded as highly probable that Gov. Fort will appoint former Senator Everett Colby, of Esex County to the Court of Errors and Appeals to succeed the late Judge George R. Gray. Mr. Colby, who has been mentioned before for a similar office but could not accept because of ill health, is now abroad. It is understood that he has been communicoted with and that he will be named if in a receptive mood.

Special arrangements have been made so that he may sit with the Court of Pardons without delay. Assemblyman Mark A. Sullivan was yesterday sworn in by Chancellor Pitney as a member of the Court of Errors and Appeals, to which bench he was appointed Tuesday by Gov. Fort to succeed the late Judge James B. Dill. To do this it was necessary to depart form the usual rule of administrating the oath in the presence of the court.

Bader Passed the Examinations.

Fred Bader, who has been doing regular police duty as a special, and whose name was sent to the Common Council, Monday night for confirmation as a regular policeman, has passed the necessary examinations and so far as known is eligible for the position. He has been in the department six months, the customary probation period.

Junior Post Card Sale.

The junior department of St. Peter's Lutheran church conducted a post card sale in the church yesterday afternoon and last evening. It was well attended and the results were satisfactory to the young promotors. The affair was arraigned and in charge of Richard and Adolph Dueschner, Richard Moldenke and Rudolph Heinold.

Business Men's Dinner.

The Y. M. C. A. gymnasium department will tender the annual dinner to the business men's class next Monday night at 7 o'clock. The election of officers will take place at the close. George C. M. Smith is in charge of the arrangements.

HOUSEHOLD LOAN CO.,
PLAINFIELD'S RELIABLE BROKERS
We make it easy as possible for honest people to borrow money from us through a CONFIDENTIAL CREDIT ACCOUNT which can be used whenever desired. Customers dealing here fully appreciate our method which comprises such features as giving an exact copy of agreement, also the privilege of making easy weekly or monthly payments, and allowing a Liberal Discount if paid before full time. We stand upon our reputation for HONORABLE DEALING and COURTEOUS TREATMENT, together with the statement that our RATES are positively lower than any company doing busines in this County, a fact easily verified by comparison. Everything fully explained at our office or representative will call and give all particulars upon request.
HOUSEHOLD LOAN CO.,
148 E. FRONT ST., PLAINFIELD. NEW JERSEY.
Office Hours 8 a. m. to 6 p. m.
Telephone 820-J.

Auction Rooms
The Murray Auction and Brokerage Rooms, cor. Park Ave. and 4th street, near C. R. R. station, dealers in Real Estate, Furniture Modern and Antique, Bric-a-Brac, Silverware, Jewelry, Musical Instruments. Buys anything and everything in good and clean condition, and does repairing and polishing. 18 years' experience in buying, selling and conducting auction sales. Tel. 666.
R. MURRAY,
General Auctioneer and Appraiser.

W. SCHORB & CO.
Plainfield's Second-Hand Furniture Store
Household Goods Bought and Sold.
The stove season is at hand. We have a large line of high-grade ranges, parlor and gas stoves, all good-as-new bargains. Glad to show them. Also to buy stoves just now.
120 Madison Ave., Jackson Bldg.
Telephone 1064-M 2.

Watchung Express Co.
Incorporated.
120 Madision Ave. Tel. 1064-M-2
All Orders Promptly Attended To.

A. M. RUNYON & SON,
UNDERTAKERS.
402 Park Avenue. Telephone No. 40.
Office open day and night.
Office of Hillside Cemetery.
New York office—50 Great Jones St. Tel. call 2345-Spring.
New York Embalmers License—1220.
New York Registered Licensed Undertaker No. 315.

Established 1872.
P. CASEY & SON.
UNDERTAKERS AND EMBALMERS
Office 116 Park Ave., Tel. 884-W.
Res. 417 W. 3d St. Tel. 903-R. Office open day and night. N. Y. office 10 E. 22d St. Tel. 1064-Gramercy.

R. J. BOURKE
Funeral Director,
Tel. 1583-W. 410 Madison Ave.

H. DE MOTT
UNDERTAKER.
56 Somerset St. 'Phone 1128-W

COFFEE
Lovers of a good cup of coffee should try our
Java and Mocha - - 30c lb
Old Government Java, very fine 28c lb
Fine Maracaibo - - 22c lb
TEA
Formosa Oolong, delicious in flavor - - - 50c lb
Neuman Bros.
Watchung Ave. and Fifth Street
Telephone 760

Chas. L. Stanley,
159 East Front St. 'Phone 958
Headquarters for choice Cut Flowers and Potted Plants.
Floral design work a specialty.
33,000 feet of glass. South Ave.

L. L. MANNING & SON.
STEAM GRANITE WORKS.
Corner Central Ave. and West Front St.
Opposite First Baptist Church.

DIED.

MORTIMER—In New York city, on Wednesday, December 7, 1910, John Mortimer, aged 58 years.

Services at the residence of Mrs. Mary L. Anderson, 334 Franklin place, Plainfield N. J., on Friday, December 9, at 11 a. m.

Classified Advertisements

Rates for advertisements under this heading one cent a word for first insertion, one half a cent a word for consecutive insertions of the same advertisement running for less than one month, one month, fifty cents a line (6 words to a line), double rate for advertisement set in capitals.

No advertisements received for less than ten cents.

Copy for death and marriage notices and classified advertising accepted up to 2:30 p. m.

THE DAILY PRESS is not at liberty to give any information regarding advertisements that require an address in care of this office. Persons answering these ads. should mail or leave answers as stated in advertisements.

Lost and Found.

LOST—A bunch of keys, either on Exchange alley or West Front St. Return to this office; reward. 12 8 3

LOST—Two Shepherd dogs; one white with black markings, license No. 227, name Prince; one black with white markings, license No. 290, name Rover. Reward if returned to 1224 W. Third street. 12 7 3

LOST—A gold bar pin on West Eighth street. Finder please return to Mrs. W. S. Tyler, 520 West Eighth street. 12 7 2

LOST—Non-skid chain. Finder return to Fire Headquarters. 12 8 3

LOST—A gray kitten; tiger markings, double paws. Reward if returned to 604 Belvidere avenue. 12 6 5

For Sale or To Let.

FOR SALE OR RENT—Handsome modern dwelling on corner lot, best section of West Seventh street, containing 12 or 14 rooms, all modern improvements, good stable, large grounds. For sale or rent furnished or unfurnished at a reasonable figure. Apply Elston M. French, 171 North avenue. 12 7 4

HOUSES for sale or rent; lots for sale; easy terms. Apply D. F. Dugan. 511 E. Seventh St. 9 26 tf

Real Estate Wanted.

WANTED—In the West End, house to buy or rent; preference with barn. Address House, care of Press. 12 7 4

WANTED—To buy or lease 10 to 25-acre farm, suitable for poultry raising; full particulars. Address H. F., Box 667, Plainfield, N. J. 12 5 5

WANTED—To lease or buy on easy payments, small farm. Address stating full particulars Chesterfield, Daily Press. 12 5 6

WANTED—Three to ten acres of land, not over two miles from railroad station. E. M. French, No.171 North avenue, Plainfield, N. J. 11 2 tf

Wanted Miscellaneous.

WANTED to borrow $2,200 on two new houses; Third street and Evona avenue. Jos. Manhattan, 343 East Third street. 12 6 3

WANTED—Some customers for crochet hats; any color and size; prices reasonable. 121 Duer street. 'Phone 402-W. 12 5 6

Chickens and Eggs.

FOR SALE—Fifteen white leghorn pullets and cock, cheap. 27 Stone street. 12 8 3

CHICKENS—6 pullets, White Rock; ready to lay. 1224 West Third street. 12 8 3

Help Wanted—Female.

WANTED— A FEW BRIGHT GIRLS IN FINISHING DEPARTMENT. CRESCENT EMBOSSING CO., 546 WEST SECOND STREET. 12 6 3

WANTED—Maid for general housework; small family; 59 Westervelt avenue. 12 8 tf

TWO in family want good general houseworker. Call 16 Rockview avenue. 12 8 tf

WANTED—Experienced operators on 2-needle ruffiers; steady work; good pay to right party; also learners taken; paid while learning. Apply Nat Levy & Co., 339 Watchung Ave., Rink bldg. 9 13 tf

Situations Wanted—Female.

RESPECTABLE woman desires to board and care for child; references. A. B. C., care Press. 12 2 7

HOUSEKEEPER, Reliable, clean, careful American woman desires position as housekeeper; capable. 1860 Dunellen avenue, Dunellen,N.J.

POSITION wanted by first class sleeve maker, also coat finisher. G. Crissler, 306 First street, Westfield. 12 8 3

WANTED—Dressmaking and sewing to do at home or out. Mrs. Fosbre, 661 Essex street. 12 8 3

DRESSMAKER, competent, wishes a few engagements at home or out. Call 635 West Third street. 12 6 3

POLISH girl wants position as general houseworker. Call 215 Muhlenberg place. 12 7 3

Help Wanted Male.

A MAN who understands furnaces; best of references required. Call at 202 West Seventh street between 3 and 5 o'clock. 12 7 tf

WANTED—Two good solicitors and one counter salesman in an up-to-date grocery store. Address Solicitor and Salesman, care Daily Press. 11 15 tf

Help Wanted—Male or Female.

WANTED—Boy or girl to assist after school hours; also on Saturday and Sunday. 433 East Seventh street. 12 7 6

Situations Wanted—Male.

MALE nurse and attendant wishes to make engagements; reference furnished. Address F. W., care Daily Press. 12 8 2

WANTED—Position of any kind by sober and honest workman. Address Competent, care Press. 12 5 4

Money to Loan.

MONEY TO LOAN on bond and mortgage. Mulford, opposite depot 12 28 tf

MONEY to loan on first mortgage. Louis A. Clement, lawyer, Babcock building. 12 5 6

MONEY TO LOAN on bond and mortgage. Charles L. Moffett, attorney, Woodhull & Martin building. 6 9 tf

TITLES abstracted for purchasers of real estate and bond and mortgage loans. Chas. J. McNabb, 209 North Avenue. 11 26 1m

MONEY to loan on bond and mortgage J. T. Vail. 4 9 tf

MORTGAGES placed on good security. Francis J. Blatz. First National Bank Building. 8 21 tf

$25,000 TO LOAN at 5 per cent in sums to suit, on good mortgages Elston M. French, 171 North avenue. 9 19 tf

Employment Agency.

MURRAY'S Employment Registry, 226 E. Front street. Reliable help, moderate fees; temporary help at short notice. Near Y. W. C. A. Phone 666. 9 20 tf

EMPLOYMENT Agency, Mrs. Keller, 22 Somerset place, the oldest and most reliable, (all nationalities). 'Phone 196-W 7 1 tf

Wanted to Rent.

WANTED—In good section of Plainfield, furnished or partly furnished house with garage, for about three months; about 10 rooms. Address Responsible, room 907 Times building, New York. 12 7 tf

For Rent.

FOR RENT—9-room house, handsomely decorated throughout; electric, gas and heat in every room; open plumbing, large reception hall; lot 50x185, with barn; excellent location; Prospect place, near Washington avenue. See Mr Vanderhoef at Woodhull & Martin's. 6 10 tf

TO LET—Two 6-room houses in west end of city; rent $12; one 6-room on Stone St.; $18; three houses good location; $35 M. F. Gano, 142 North Ave. 9 20 tf

TO LET—Two houses; all improvements; at $23 month; also one at $15, and two at $13; city water; on Laramie road. Inquire at Store, Arlington Ave. 11 15 1mo

TO LET—Houses No. 902-904 Watchung avenue, newly remodeled, eight rooms and bath, electric light, gas range; reduced rent to April 1. A. J. Brunson, 149 Crescent avenue. 12 1 tf

TO RENT—For the winter a beautifully furnished house in New York city on the West side. Convenient to 72nd street subway and to elevated. Apply to Elston M. French 141 Broadway, New York. 12 2 tf

FOR RENT—Farm 65 acres, 45 cleared; good buildings; between Westfield and Rahway; five minutes from Lehigh Valley station; possession immediately. Joseph Harrigan, 929 South avenue. 12 8 3

FOR RENT—Six room houses; all improvements; second and Church streets. Inquire 239 East Second street. 12 8 3

TO LET—January 1st, part of a furnished house. 116 Central avenue. 12 7 6

TO LET—Six room house five minutes from train or trolley cars, Dunellen. Apply Robert L. Pierce, Dunellen, N. J. 11 22 tf

TO RENT—All light room apartment, steam heat; one minute from postoffice or trolley. Apply 414. 12 7 4

TO LET—Six-room house, $14; West End. Inquire 66 Duer street. 12 5 6

TO LET—Four rooms on Hunter avenue; $8. George J. Finger, 120 West Front street. 11 26 tf

Rooms and Board.

GOOD accommodations; low rates. Boyce's Hotel, 97 Somerset St. tf

LARGE pleasant room to let; with board; hot water heat. Phone 290-W. 433 E. Seventh St. 11 4 tf

ATTRACTIVE room for couple; exceptional table. Mrs. Williams, 137 Crescent avenue. 12 5 tf

CONNECTING front rooms, furnished. 40 Grove street, corner Craig place. 12 8 tf

ROOMS with private bath en suite, also double rooms with board. Mrs. A. L. Waldrof, 134 Crescent avenue. 12 6 6

TO LET—Comfortable furnished room, all improvements; use of bath. 124 Elmwood place. 12 7 3

BOARD and table board; all improvements. 239 East Second street. 12 8 3

FOR RENT—Large or small sunny room, furnished; convenient to train or trolley; private family. E. M. S., Daily Press. 12 7 3

FOR RENT—Large front room with first class board, fine location. 167 Crescent avenue. 12 3 1mo

FURNISHED rooms, all improvements; good location. Address S.S. care Press. 12 6 3

TWO pleasant comfortable rooms with home surroundings and excellent board. Also table board. Mrs. Tomlinson, 609 Madison avenue. 11 28 1m

TWO single and one double room with board, for four gentlemen; all improvements. 426 East Second St. 11 26 6eod

SUPERIOR table board at "The Plainfield," 515 Park avenue. Dining-room redecorated; excellent service. 11-18 tf

NICELY furnished room and board. Mrs. Whitlock, 440 W. Front St. Phone 418-L. 11 17 1mo

CONNECTING rooms, with board Mrs. Hellstrom, 312 East Seventh street. 4 6 tf

FURNISHED rooms, light and airy, in nice neighborhood, near centre of town. 225 East Fifth st tf

Real Estate Agents.

REAL ESTATE for sale or rent. Edmund Rushmore, 212 Park avenue; also Singer building, New York. 5 16 tf

WANTED—We buy improve and sell farms of good valuation around Plainfield, Dunellen, New Market, Bound Brook and Somerville. Send us yours for quick results. Address Farmer, Box 181, Dunellen. 11 28 1m

THOSE desiring to own a farm should consult one who has been selling farms for years, and he is yours truly, William Henry Rogers, 136 Park avenue, Plainfield. Telephone 44. tf

REAL ESTATE for sale, rent and exchange. Insurance in strong companies at lowest rates; money loaned on real estate. Thickstun & Emmons, 197 North avenue. tf

For Sale.

FOR SALE—At 58 Somerset St.; all kinds of gloves 25 per cent. cheaper than elsewhere; slightly damaged gloves at half price; special heavy buckskin gloves and mittens. H. Texier. 10 27 tf

VERY GOOD driving horse for sale; suitable for business or delivery wagon; 864 Clinton avenue; telephone 1550-W. 11 22 tf

FOR SALE—Fresh ground bone for chickens. H. Theis, Muhlenberg meat market, Muhlenberg place. 12 2 1mo

FOR SALE—1 Densmore typewriter, No. 5, in perfect condition; 2 National Cash Registers, cheap, apply at office. A. E. Force & Co. 12 8 3

THREE good horses for sale. Hand's brickyard. 12 2 tf

FOR SALE—In Westfield, Davenport bed in good order; cabinet upright bed used only a short time, cost $225. price $75; two mantel cabinets, two pair mirrors. 524 Westfield avenue. 12 7 3

PARLOR stove will be sold cheap. 441 Orchard place.

FOR SALE—A first-class shoe shine stand with supplies and two leather covered chairs; cheap to quick buyer. Call 179 North avenue. Open evenings. 12 8 3

FOR SALE—Demorest sewing machine; first class condition; $15. Inquire 933 West Fifth street. 12 6 3

ALL kinds of hand made worsted garments for ladies and children; coats, sweaters, auto hoods, scarfs, new turbans, reasonable. M. H. Flack, 30 Duer street. 12 8 2

BARGAINS—In Christmas novelties, manicure, comb, brush sets, perfumes, chocolates, cigars by box. Seen at Nagle's Pharmacy. 12 8 1m

A 24-INCH Victor talking machine horn for sale cheap. 942 West Fourth street. 12 6 3

FOR SALE—Fine two-seated pony sleigh; like new Cottrell, 315 West Sixth street. 12 7 2

OLD papers for sale; put up in packages of 100 copies for 10c Apply at this office. tf

FOR SALE—Mahoney steam furnace and boiler in excellent condition; radiation 1,00 feet; capacity not sufficient for present building; terms reasonable. Apply at 1003 Park avenue. 11 23 tf

Miscellaneous.

Florida, Bermuda Nassau, Cuba, West Indies, Mexico, South America and Pacific Coast Steamship tickets, sailing schedules, etc., Plainfield office, 197 North avenue. Wm. D. Thickstun, agent. 12 8 1mo

LESSONS, Irish crochet doilies, pillow shams, lace, etc. 412 New street. 12 8 3

MRS. N. PAUL, midwife, ladies' doctor. 232 Muhlenberg place. Tel. 1162-R. 11 30 1mo

RENEWING, top soiling and grading of lawns. P. Nugent, 926 West Third street. 11 22 1me

WM. BROWN, watchmaker and jeweler, still at the same place, 124 Watchung Ave., Front and Second streets. 11 17 1mo

MEN, YOU WANT IT—Royal Shaving Soap, stick or powder; lathers quickly; shortens shave; economical and delightful. Ten Cent and other stores. Allen Pharmacal Co. 10 7 tf

REMOVED—Ideal Steam Laundry now at 166 East Front street. Clarence H. Bilyeu. 12 7 1mo

MECHANICAL drawing. For information regarding private class in mechanical drawing address H. K., care Press. 12 5 6

MRS. BONY — Evening gowns, street and tailor-made gowns a specialty; artistic designs; remodeled to prevailing styles at moderate prices. 182 Somerset street. 'Phone 360-R. 12 5 1m

FANCY groceries delicatessen, fruits, desert, tobacco, cigars, at lowest prices; prompt delivery. Maurice Wallecan, 1092 Arlington avenue. 11 15 1mo

THE EXCHANGE, No. 325 West Front street. Tel. 901-R. Largest display in furniture, rugs, bedding and general household goods in the city. Cash or liberal credit. An honest man's promise to pay—that is all we ask 1 5 tf

PHOTOGRAPHS taken in the home; portrait work of children a specialty. N. S. Wardner, 610 Division St. 'Phone 100-W. 6 20 tf

BEFORE selling your furniture see Latourette, 326 West Front St. tf

H. H. BUTLER, D. V. S.—Pet animals a specialty. OFFICE AT GORMLEY'S Riding School, Kensington avenue, near Putnam. Telephone 194 (cut out for reference). 1 8 tf

P. H. LATOURETTE, auctioneer, sales promptly attended to; satisfaction guaranteed. 326 West Front street. 2 10 tf

Real Estate for Sale.

FOR SALE—Lots on Union street, near Arlington avenue; also lots on West Seventh street; convenient to trolley. J. T. Vail. 9 27 tf

SOME STATE NEWS BRIEFS

Former Game Warden Jonathan D. Cunard, a long time resident of Almonesson, is dangerously ill with cancer of the stomach.

Struck in the head by a falling piece of iron at the plant of the New York Shipbuilding Company, in Camden, Tuesday, Harry Donaldson, forty-two years old, of Gloucester, sustained a lacerated scalp, and was cared for at the Homeopathic Hospital.

Accused of threatening to kill his twenty-four-year-old son, Charles Hand, fifty-nine years old, was held in $300 bail in the Camden Police Court Tuesday. Testimony of the son, showing that he was chased from the home of a married sister and threatened with a butcher knife, was corroborated by his brother, who declared that the family disturbances were due to father going on the "warpath" every once in a while. The parent said he thought he had a right to chastise his sons, and was told by the court that it should be done in a different manner.

REICHSBANK WON'T GIVE UP ABDUL HAMID'S MONEY.

The suit instituted by representatives of the Turkish Government against the Reichsbank of Leipsic, Germany, to compel that institution to surrender $4,500,000 which it has on deposit to the credit of the deposed Sultan Abdul Hamid came before the Imperial Supreme Court yesterday.

When Abdul Hamid entrusted his personal fortune to the Reichsbank he exacted a solemn agreement that the funds should not be withdrawn except on presentation of an order under his hand and seal. After he was driven from the throne the new government attempted to recover the funds and laid before the bankers what purported to be a letter from the deposed Sultan authorizing their withdrawal. The order, however, did not bear the secret seal agreed upon, and the bank, which took the further ground that their customer, being practically a prisoner, was unable to act of his own free will, refused to surrender the money.

Suit was then brought against the bank in the name of the former Sultan in the Provincial Court at Berlin. This court dismissed the complaint, holding that it was brought under compulsion, and otherwise sustained the contentions of the Reichsbank.

After the hearing of testimony the Imperial Supreme Court refused to entertain the plea that Abdul Hamid signed the order of withdrawal under duress and decided that the Reichsbank must pay the money as demanded.

LARGER RESOURCES FOR JERSEY'S STATE BANKS.

A statement issued by Commissioner Vivian M. Lewis of the department of banking and insurance, shows that during the past twelve months the resources of State financial institutions have increased by $15,860,545 and the deposits by $11,957,339. The same institutions have now aggregate resources of $354,604,662 and deposits of $285,867,600.

The report includes returns from eighty-four trust companies, nineteen State banks and twenty-five savings banks, the condition of which is shown at the close of business on November 10. The comparison is made with November 16, 1909, when corresponding reports were received last year.

The trust companies have resources of $222,850,894, an increase of $10,045,034. The savings banks have resources of $113,089,431, an increase of $5,787,464. The resources of the State banks amount to $18,664,336, an increase of $28,045.

The deposits in trust companies amount to $167,122,741, an increase of $6,198,795. The savings banks have deposits of $103,891,303, an increase of $5,540,863. The deposits in the State banks are $14,763,555, an increase of $217,680.

In the comparison made with last year there are included four more trust companies, one less savings bank and one less State bank.

TO TELL AMERICA'S WOMEN ABOUT THEIR LAUNDRIES.

Laundrymen's National Association Decides to Conduct Unique Educational Campaign.

Chicago, Dec. 8.—(Special.)—The Laundrymen's National Association has concluded to enter upon a decidedly unique campaign of education. The Executive Committee, headed by L. H. Fisher, of Kansas City, Mo., was authorized to present to the women of America the claim of the modern steam laundry upon their greater patronage, and for the purpose of securing the desired publicity the sum of $75,000 will be expended.

The Laundrymen's National Association will tell its story to the people of the country through the leading newspapers.

The preparation of the appeal to the women of the country was placed in the hands of The MacManus Company, of Detroit, Pittsburg and Toledo.

—Use Daily Press want ads. They bring results.

77 AND 79 Market Street NEWARK

E. A. KIRCH & CO.

WHAT WE SAY IS SO

77 AND 79 Market Street NEWARK

Will You Take Our Judgment?

Whose judgment will you take when selecting furniture or rugs? Do you understand all about them? Can you tell well-made, well-finished furniture from the showy kind gotten up for special sales, etc.? In the long run, doesn't it mean that you must trust someone? When we buy we are more exacting than you—then why not trust to the trained minds of our organization, which has been buying and selling Furniture for nearly a quarter-century?

We Sell It a Little Lower in Price—It's Our Way—We Have Always Done It

OAK ROCKER Like Cut. Genuine oak, nicely polished — upholstered in beautiful velour; regular price $2.98, 98c

3-Piece Parlor Suit LIKE CUT. Frame is made of fine quality birch finished rich mahogany. Loose cushions of silk plush, with silk tassels. Regular price $45. $24.98

EXTENSION TABLE LIKE CUT. 44-inch top, beautifully polished top. Very substantially made. Regular price $15.50, at..... 9.98

LEATHER SEAT CHAIR BOX FRAME. Imperial leather seat, nicely polished oak. Reg. price $2.50, at 1.49

SIDEBOARD Like Cut

Quartered golden oak, highly polished, 7 feet high, 24 inches deep; 48 inches long, beautifully hand carvings, regular price $35.75..... 24.98

Parlor Desks In endless variety; one like cut in oak or mahogany; elegantly polished. Reg. price $12.50, at 8.98

HAT RACK. Like cut. When you see our Hat Racks you will agree that we give you greater values than any other shop. Regular price $16, at 9.98

MUSIC CABINETS. In mahogany or oak, beautifully polished, in endless variety. Prices range from $4 TO $35

Morris Chair Complete with hair-filled cushions. Made of good quality velour. Frames are finished Early English golden oak or imitation mahogany. Reg. price $12.00, at 7.50

YOUR PURCHASES MAY BE CHARGED.

CHAIRS

Imperial leather seat and back. Polished oak frames. Regular price $18 for 6, special at..... 11.98

CYLINDER STOVES Regular price $3.98 .... 2.98

GLENWOOD RANGES

We are sole agents, and have many different styles with and without gas attachments. Prices are very reasonable for this grade of Ranges.

BEN HUR RANGES

No. 7—Full sized, with six holes. Regular price $23.50..... 18.50

No. 8—Full sized, with six holes. Regular price $25.00, at..... 20.50

Ask the woman who uses one.

BRASS BEDS (Like cut) 2-inch posts, French lacquered; very substantially built. Regular price $45.00. 25.00

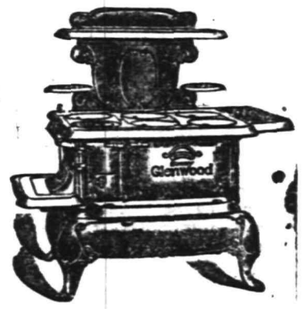

RUGS AT VERY ATTRACTIVE PRICES

Tapestry Brussels

6x9—Reg price 10.98..... 7.98
8.3x10.6—Reg. price 18.00..12.98
9x12—Reg. price 20.50 . . . .15.50

Axminster

8.3x10.6—Reg. price 27.50..14.75
9x12—Reg. price 27.50.....17.50

Body Brussels

8.3x10.6—Reg. price 26.00..19.75
9x12—Reg. price 32.00.....21.98

DRESSER | CHIFFONIER LIKE CUT | PRINCESS DRESSERS

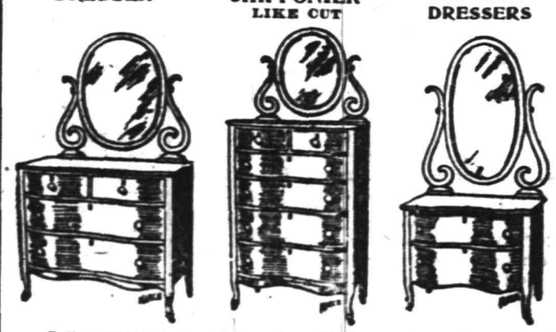

Full swell front, French legs, beautifully polished. Large bevel mirrors. In three woods, tuna mahogany, quartered oak or birdseye maple.

Regular price 28.75 20.98 | Regular price 26.00 19.75 | Regular price 24.00 17.50

THE OLD RELIABLE HOME FURNISHERS

COWPERTHWAIT AND VAN HORN CO.

73-75 MARKET STREET ESTAB. 1860 NEWARK N.J.

One of Many Gifts You'll Find At Old Reliable "No. 73."

This Store has any number of practical Gifts for every member of the family!

2.25 Buys This Rocker

Reg. $4.50 value—Early English Oak, Excellent Construction, Upholstered in Imitation Leather, Big Value for 2.25!

Add one to your account—NO DEPOSIT—or Open an Account with us To-Day; If you prefer to Pay CASH, Take 10% Off—this applies all thru' the store!

For "HIM"

Couch. . . . . $7.75 up.
Bookcase . . . . . 7.75 up.
Office Desks . . . 13.50 up.
Magazine Stand . 1.45 up.
Library Lamp . . . 1.95 up.
Clock . . . . . 2.85 up.
Framed Picture . . 1.95 up.
Office Rug . . . . 7.25 up.
Library Table . . . 5.50 up.

For "HER"

Sewing Machine $22.00 up.
Rocker . . . . . 1.95 up.
Carpet Sweeper . . 2.75 up.
Piano Stool . . . . 5.75 up.
Writing Desk . . . 5.50 up.
Brass Bed . . . . . 9.95 up.
Dinner Set, ... 5.75 up.
Parlor Table . . . 2.50 up.
Portland Range. . 19.00 up.

For the Child

High Chair . . . . 1.95 up.
Desk and Chair . . 4.50 up.

Plainfield Bottling Works

M. LATZKO, Prop.

U. S. Revenue Taxed Wholesale Liquor Dealer.

27 Somerset St., N. Plainfield. 5th District N.J.

Distributors for

Feigenspan Brew & Anhauser-Busch

By order of the court we will close at 8 p. m. weekdays and 9 p. m. on Saturdays.

BREWERY BOTTLING

EXPORT BEER SAAZER BEER

WUERZBURGER BEER

All orders received will have prompt attention.

Goods forwarded through the entire State of New Jersey. Express charges prepaid by us.

SURE EDGE CUTLERY

We are showing a fine line of

Table Knives and Forks, 63c per set and Upwards.

Carving Knives and Forks, Keen Cutter Goods, $1.50 up.

Pocket Knives, Robeson's make, from 50c. up.

Scissors and Shears

All fully guaranteed.

Nut Picks and Cracks, Savory Roasters, Double for Single Roasting Pans, Keen Kutter Food Choppers, Ice Cream Freezers, Nickel Tea and Coffee Pots, Enameled Ware, Pots and Kettles. YOUR INSPECTION IS ASKED.

Gayle Hardware Co.,

General Hardware and Housefurnishings

Tel. 398 Front St. and Park Ave.

THE OPPORTUNITY IS YOURS

Are YOU one of the lucky ones who have laid in YOUR SUPPLY of COAL from ME, if not, JUST TRY IT, and you will see for yourself what I HAVE SAID of my coal is TRUE.

No better or cleaner coal sold in town at any price.

RICHARD PARROTT, JR.

Phone 1569 686 South Second Street

PARQUET & HARDWOOD FLOORS

Old Floors Refinished

GEO. E. WATT

150 North Ave. Tel. 333-w

Kindling and Grate Wood

Cedar Posts and Bean Poles. Prompt deliveries. Orders received at 89 SOMERSET STREET.

JOHN MOBUS

P. O. Box 320. Telphone 19-F-42.

Advertise in The Daily Press

CHRISTIAN ENDEAVOR.

Prayer Meeting Topic For the Week Beginning Dec. 11, 1910.

Topic.—How must a Christian be different from others?—II Cor. vi, 14-18. Edited by Rev. Sherman H. Doyle, D. D.

There is no need scarcely to argue the question that there should be a difference between a Christian and others who are not Christians. One is ruled supremely by the will of God and possesses the mind and spirit of Christ. The other does not possess these characteristics, and hence there is a wide separation between them. The very essence of Christianity is separation and consequently difference from the other people of the world. One becomes a Christian by being called of God to separate himself from "the world, the flesh and the devil," which are for the most part the associations of non-Christians. Being called of God to separation, the Christian has implanted within him a new principle of life, which widely separates him from others. Therefore in his thoughts, his beliefs, his words and deeds the Christian must be different from others.

The difference is not one of form. It does not consist in wearing different costumes or dress. The Puritan garb never made a Christian. The most wicked and sinful of men could have easily possessed and worn one of them. The Christian has no reason to dress differently from any other people. In fact, such methods of manifesting their difference from others often smacks too much of a possible insincerity. The Christian needs no outward garb or badge to convince others that he is different from them. If his words and life do not do this no weight will be given to his claim by that with which he may clothe himself. This principle should also apply to the Christian ministers. Why should they by clerical dress be distinguished from others, except upon occasions when they are performing purely ministerial duties? Do judges wear their robes upon the street and in public places that they may say, "I am a judge?" In so doing they would make a laughingstock of themselves. Imagine a refined and cultured man in these days of buttons and badges wearing a badge with the inscription "I am a gentleman" upon it. It would at once stamp him as a snob. Culture and refinement do not need to be advertised. They manifest themselves in action. So should the Christianity of the Christian minister. If it does not, no tinseled gown or white tie, years behind the style, can convince men of it. Actions speak so loud that garbs and dress cannot drown them.

The tendency today is to lessen the manifestation of the real difference between Christians and others. In ordinary conversation can any one tell which is the Christian? In places of dubious amusement is the separation complete? It should be by the absence of all Christians. In business dealings can the Christian always be told from the outsider? It is very doubtful in the majority of cases. There are those who claim that they can tell a Christian by the glory shining from his face. What folly! The children of the world in appearance are not different from the children of God. Is there strictness in drawing the line in matrimony? Do believers only marry believers? Do they even think of this question when considering the subject? If so it is not proved by marriage itself. Many Christians marry unbelievers.

The line of separation and of difference should be more sharply drawn. There is no fellowship between righteousness and unrighteousness, between Christ and Belial, the temple of God (the Holy Spirit within our hearts) and idols. "Wherefore (let us) come out from among them and be separate," as the Lord Himself hath said.

BIBLE READINGS.

Ex. xx, 1-7, 8-11, 12; Prov. x, 1-7, 22, 29; Ps. i; Matt. v, 33-37; Rom. xii, 1, 2, 17-20; Eph. iv, 1-3; vi, 5-9; Phil. ii, 1-8; Eph. iv, 20-32; I Pet. i, 15; Rev. ii, 10.

Loyalty Its Keynote.

The Christian Endeavor society stands for loyalty to the church and its services as no other organization in the church does. So strenuously does it believe in this that it has put this matter of church attendance into the heart of its pledge. It insists on the idea as one of its cardinal principles and issues booklets and articles on the subject and in every way strives to promote it.

But it cannot be expected that one organization of the church will do what the whole church is bound to do or that one organization will counteract all the other influences of the church and community that make against even churchgoing.

I have noticed that pastors who blame their young people for not going to church often say very little about the delinquencies of the older church members in this respect. Why do they not berate the older church members who do not go, or the members of the Sunday school who stay at home in the evening, or the members of the ladies' missionary society, or the brotherhood?

But it will be said, "These organizations do not require their members to be faithful to the church services."

Then so much the worse for them, for no organization has any right in a church that does not promote loyalty to the church and its services. In any event, the purpose and methods of the Young People's Society of Christian Endeavor in the future, as in the past, will always be to promote thoroughgoing loyalty to the church and all its services.—Rev. Francis E. Clark, D. D.

Inspiration of a Junior Society.

Some one said, "Boys will be boys." He forgot to add, "Boys will be men."

The Riverman

By STEWART EDWARD WHITE

Copyright, 1906, by the McClure Company. Copyright, 1907, 1908, by Stewart Edward White

"That was not the reason," went on Orde. "You agreed with Heinzman to divide when you succeeded in foreclosing me out of the timberlands given as security. Furthermore, you instructed Floyd to go out on the eve of that blow in spite of his warnings, and you contracted with McLeod for the new vessels, and you've tied us up right and left for the sole purpose of pinching us down where we couldn't meet those notes. That's the only reason you borrowed the seventy-five thousand on your own account—so we couldn't borrow it to save ourselves."

"It strikes me you are interesting, but inconclusive," said Newmark as Orde paused again.

"That sort of thing is somewhat of a facer," went on Orde without the slightest attention to the interjection. "It took me some days to work it out in all its details, but I believe I understand it all now. I don't quite understand how you discovered about my California timber. That 'investigation' was a very pretty move."

"How the devil did you get on to that?" cried Newmark, startled.

"Then you acknowledge it?"

"Why shouldn't I?" Newmark laughed. "Of course Heinzman blabbed."

Orde half sat on the arm of his chair.

"Now, I'll tell you what we will do in this matter," said he crisply.

"We'll follow," said Newmark, "the original program, as laid down by myself. I'm tired of dealing with blundering fools. Heinzman's mortgage will be foreclosed, and you will hand over as per the agreement your Boom company stock."

Orde stared at him in amazement.

"I must say you have good nerve," he said. "You don't seem to realize that you are pretty well tangled up. I don't know what they call it—criminal conspiracy or something of that sort, I suppose. So far from handing over to you the bulk of my property I can send you to the penitentiary."

"Nonsense," rejoined Newmark, leaning forward in his turn. "I know you too well, Jack Orde. You're a fool. Do you seriously mean to say that you dare try to prosecute me? Just as sure as you do I'll put Heinzman in the pen too. I've got it on him, cold. He's a bribe giver—and somewhat a criminal conspirator himself."

Newmark leaned back with an amused little chuckle. "If the man hadn't

"How the devil did you get on to that?"

come to you and given the whole show away you'd have lost every cent you owned. And for your benefit I'll tell you what you can easily substantiate. I forced him into this deal with me. I had this bribery case on him. What had the man to gain by telling you? Nothing at all. What had he to lose? Everything—his property, his social position, his daughter's esteem."

He paused a moment to puff at his cigar.

"I'm not much used to giving advice," he went on, "least of all when it is at all likely to be taken. But I'll offer you some. Throw Heinzman over. Let him go to the pen. He's been crooked and a fool."

"That's what you'd do?"

"Exactly that. You owe nothing to Heinzman, but something to what you would probably call repentance, but what is in reality a mawkish sentimentality of weakness. However, I know you, Jack Orde, from top to bottom, and I know you're fool enough not to do it. I'm so sure of it that I dare put it to you straight. You could never bring yourself to the point of destroying a man who had sacrificed himself for you."

Chapter 36

"YOU seem to have this game all figured out," said Orde with contempt.

"Well," said the other, "let's settle this thing. The fact remains that the firm owes a note to Heinzman which it cannot pay. You owe a note to the firm which you cannot pay. All this may be slightly irregular, but for private reasons you do not care to make public the irregularity. Am I right so far?"

HAHNE & CO.

PORTERS · NEWARK'S STORE BEAUTIFUL BROAD, NEW AND HALSEY STREETS · RETAILERS

The Most Industrious Store in Newark---The City of Industry

Fine Gift Pictures

There are no more popular subjects in the higher grade pictures than

"WHEN THE HEART IS YOUNG"

and "DREAM OF LOVE."

These we have featured for some time, and we have them for the holidays together with a large line of other colored photogravures, all large sized pictures, copyrighted pictures, filling a wall space 36x40 inches, with fine Paris mats and heavy Roman gold frames. The regular value of these pictures is $18, but we are making the Christmas price $12.50

We recommend these most highly to the favor of those desiring to get really fine gifts.

5.00 and 10.00 Pictures

Remarkable collections at both the popular prices—**$5** and **$10**—**large pastels in gilt frames,** mainly marines and landscapes and many beautiful figures as well as large **water color etchings** in mission frames.

We devote one big division of the Picture Galleries to the **$5** pictures, making it easy for you to pick when you have decided upon the amount you wish to spend.

$2.50 PICTURES.

Pictures at this price are always immensely popular—and they are especially so here because we are selling pictures easily worth $5 at **$2.50.**

A feature of the $2.50 collection is the picture of the **"Lady with the Fan"** and its companion, **"The Duchess,"** by Gainsborough. Both of them rank high in the world as practically perfect specimens of pictures of women. These are in handsome gilt frames and formerly sold at $5.

Other beautiful pictures in gilt frames including etchings, colored oleographs, colored photos, all large pictures and easily worth double the money, are included in this collection at **$2.50.**

There are many other lower-priced pictures, including the **Harrison Fisher, Christy** and other productions, and a truly remarkable line selling for as little as **25c**—pictures of the sort largely used by Sunday Schools for Christmas tree affairs.

FICTURE FRAMING

We do the largest picture framing business of any concern in the State, and we are filling many orders at the present time, keeping all our workers busy day and night. If you have framing to do we advise you to place your orders at once.

Sterling Silver

IMMENSELY POPULAR FOR GIFTS.

This Holiday Silver Store is a revelation to many who have an idea the jewelry and silver departments of the big store are simply side shows. When these magnificent stocks are seen every one awakens to a realization of the fact that ours are full fledged jewelry and silver stores, and a little examination reveals the fact that the stocks here are on a par with those of the best regulated specialty jewelry and silver houses. Why should anybody think differently? Why won't they know that we buy our goods from the same sources of supply that the jeweler and silversmiths go to? Why shouldn't an establishment with the powers this one possesses have every trade advantage that any little jewelry or silver store could have? Isn't it the most remarkable thing in the world to believe us capable of selling you jewelry and silver for less than specialty stores would have to ask you and yet maintain the highest standards of utility?

We invite critical inspection of our great stock of sterling silver gift things, most of which we list for your edification.

Gifts of Black Silk

WE BOX PATTERNS FOR YOU.

45-inch Satin Striped Grenadine—One of the most popular of sheer fabrics so much in demand this season; three width stripes, beautiful jet black and pure silk quality; special..... **$2**

24-inch All Silk Crepe de Chine—Perfect jet black, heavy quality; very desirable for waists or costumes; regular $1.50 quality; at.... **$1**

24-inch Black All Silk Crepe de Chine—Rich jet black; nice weight for dress wear or waists; regular $1.25 quality..... **85c**

24-inch Black Crepe de Chine—Pure silk; rich jet black; a quality that we can recommend for wear for dresses or waists; regular $1 quality; very special **75c**

2-Days' Sale Electric Lamps

A fine assortment of styles and finishes here to choose from, of lamps wired complete with six feet of cord, plug and socket; fitted with beautiful shade in mushroom design, in various novel cuttings, etchings and decorations; values running to as high as $15; a collection from which you may choose at only $5

ELECTRIC LAMPS 10 TO 50 PER CENT. OFF.

Here is another lot of electric lamps—one, two and three-light kinds, in various beautiful finishes with art, leaded and decorated glass shades; fitted complete, ready for attaching; some priced as low as **$2.25,** others up to **$50**; all of them at **just about half the regular price,** making it possible for you to buy a splendid gift now for little money.

SHORT LENGRHS Wash Goods at Half

So many benevolent people are asking us for remnants to send to children and others as gifts having a practical value, that contrary to our custom we are going to have a sale of these remnants in December instead of later, so tomorrow we offer all the little pieces of

Reps, Gingham, Poplins, Printed Goods, Percale, Plaids, Stripes, White Goods, Madras, Silk Mull, and all other remnants of silk, cotton and mercerized goods in the Wash Goods Section, at **just half the regular ticketed prices.**

Black Broadcloth

SOMETHING RICH FOR GIFT GIVING.

Maybe you have been looking for something unusual for a gift—here it is, sure enough, and two to one you hadn't thought of anything of the sort.

Imported Black Chiffon Broadcloth—spot-proof; 56 inches wide; splendid for tailored suits; ready for the needle; our standard $2.50 quality, priced for gift givers, at..... **$1.98**

Black All Wool Austrian, Spot-Proof Broadcloth—very fine indeed; made from highest grade yarns, ready for the needle; our standard $3.50 a yard quality; price for gift givers..... **$2.98**

Boys' Clothing

PRICES GREATLY LOWERED.

Boys' All Wool Double Breasted Suits in large variety of shades; cut in latest models; trousers cut full; made with taped seams; strong and serviceable; 8 to 17-year sizes; regular prices up to $13; all to go at the one remarkable price..... $6.50

Men's and Youth's Trousers in a large variety of styles; peg-top models; all sizes; nice patterns; at actually less than the cost of production—a sweeping sale at $1.95

KOLB CANDY CO.

Makers of High Grade Candies and Ice Cream.
Sole Agent for Maillard's Famous Chocolates.

112 West Front St.

Putnam & De Graw

SPECIAL FOR FRIDAY AND SATURDAY

25c Bottle, "16 ounce," PEROXIDE OF HYDROGEN FOR 17c

EDUCATIONAL.

ENTER PLAINFIELD BUSINESS COLLEGE AND SCHOOL OF ENGLISH

JANUARY 3, 1911.

For Practical Business Education INVESTIGATE NOW.

A. S. HERR, Principal and Proprietor.

Woodhull & Martin Bldg., 171 E. Front St. 'Phone 344.

JOSEPH McINTYRE

[Director McIntyre Concerts]

Teacher of Singing and Piano

In PLAINFIELD MONDAYS and THURSDAYS

317 FRANKLIN PL. TEL. 513-J

New York Studio, Carnegie Hall

Personal Address—45 Convent Ave. (W. 130th St.) New York City

9 13 3mos

FIFTEENTH SEASON

MR. FREDERICK F. DAWES

Assistant Teacher with Mr. T. George Dodworth, 12 East 46th Street, New York

CLASSES FOR Dancing and Polite Training

at SEMINARY HALL, PLAINFIELD, N. J. Commencing Tuesday, Oct. 11, 1910. 9 29 2m

PLAINFIELD WINDOW CLEANING CO.

H. MERSTRICH, Prop.

Stores, Offices, Private Residences, New Buildings, Cleaned, Scrubbed and Oiled. Office, 145 East Front Street. Tel. 864-J.

Central R. R. News Stands.

You can get it at the C. R. R. News Stands, both depots, Plainfield Daily Press and Elizabeth Journal, on sale at both stands, Philadelphia Morning, Evening and Sunday Papers. Largest assortment of Magazines and Weekly Papers in the city. Back numbers procured. Brooklyn Papers, English Publications. Daily and Sunday Papers delivered. Orders left at stand receive prompt attention. Open Sundays

JOHN WINZENRIED'S

Storage Warehouse

816-818 WEST FRONT ST.

Separate Rooms—Clean and Dry. Furniture removed with care. Tel. 640-R. Residence 312 Lee place.

Here Comes I. RICHARDS the old time buyer of all kinds of men's clothing, and will pay the highest prices. Call or write and will call. 'Phone 875-J. 17 Somerset St. 11 1 2mo

PAINTERS AND DECORATORS.

Take a Look in our Window and you will be convinced that the latest in interior work—Aorochrome Washable Wall Decoration—is very handsome and effective.

Woolston & Buckle

Painters and Decorators

143 NORTH AVENUE.

THE REASON

I have the confidence of the public is because I never take a contract at a figure too low to enable me to do the work properly and give permanent satisfaction to the customer. It may cost you a little more in the beginning, but a great deal less in the end.

James C. Hansen

Decorator, Paper Hanger & Painter Dealer in Wall Paper, Paints, Oils, Glass, &c., &c.

141 East Front St. Tel. Call 846

M. WARREN

PAINTER, DECORATOR and PAPERHANGER

85 SOMERSET ST.,

opposite Sangerbund Hall

FRANK NEIDIG'S

LINCOLN MEAT MARKET

Fine Meats, Vegetables, Oysters and Heinz's "57."

94 Somerset St.

Telephone—781.

COAL DEALERS.

JOS. HARRIGAN

OLD COMPANY'S LEHIGH COAL

929 South Avenue

Telephone 188.

TenEyck & Harris,

Dealers in

LEHIGH VALLEY COAL

Office: Rowley's Drug Store, 313 West Front Street. Telephone 543-W.

GEORGE O. STEVENS

747 West Front St.

R. L. CLINE

(Successor to C. H. Ruggs & Co.)

Best Quality Lehigh Coal

Yard and office 436 West Third St. Tel 92

TenEyck & Kelley

Successors to Keeley Co.

COAL

741 SOUTH AVE. Tel. 1155

WALTER TEMPLE

SUCCESSOR TO RHEAUME.

COAL and WOOD

Office, 140 E. 4th St. Tel. 80-W

Yard, 674 So. 2d St. Tel. 231

HOTELS.

HOTEL WALDORF

EAST FRONT STREET.

HENRY WINDHAM, Prop.

Gottfried Kruger's Extra Beer on draught. Imported Wines, Liquors and Cigars. Hotel accommodations and private Dining-Room.

G. J. WEINMAN

CAFE

213 Park Ave., Tel. 1527

HOTEL KENSINGTON

NORTH AVENUE

UNDER NEW MANAGEMENT

HOUSE THOROUGHFY RENOVATED

SUNDAY DINNER From 12:30 to 2 P.M. 50c

THE Hotel IROQUOIS

Conducted on the European Plan

Park Ave. and Second St.

Arrival and Departure of Mails

PLAINFIELD POSTOFFICE.

June 15, 1910.

NEW YORK MAILS.
Arrive—6.30, 8.00, 8.40, 11.45 a. m., 1.30, 2.30, 5.00, 5.30, 8.30 p. m., 12 midnight.
Close—6.30, 8.00, 9.00, 10.30, 11.50 a. m., 2.00, 3.50, 5.50, 7.20, 7.45, 9.00 p. m.

SOMERVILLE AND EASTON.
Arrive—8.40, 10.00 a. m., 12.30, 3.15 and 7.00 p. m.
Close—8.00 a. m., 12.35, 1.30, 4.30, 5.00 p. m.

PHILADELPHIA DIRECT.
Arrive—6.30, 8.00, 8.40, 11.45 a. m., 12.30, 2.30, 7.00 p. m.
Close—6.30, 8.00, 11.30 a. m., 12.35, 2.00, 3.50, 5.50, 7.45, 9.00 p. m.

THROUGH FAST MAIL FOR EAST.
Close—11.50 a. m., 3.50, 7.10 p. m.

DIRECT THROUGH FAST MAIL FOR WEST.
Close—6.30, 11.30 a. m., 1.30, 5.00 and 7.45 p. m.

DIRECT SOUTHERN MAILS.
Close—6.30 a. m., 12.35, 3.50, 5.50, 7.45 and 9.00 p. m.

PENNSYLVANIA, WEST OF EASTON
Close—6.30 a. m., 12.35, 1.30, 5.50 p. m.

ELIZABETH, DIRECT.
Arrive—8.00, 8.40 a. m., 1.30, 2.30, 5.30 p. m.
Close—8.00, 9.00, 10.30 a. m., 12.35, 2.00, 5.50, 9.00 p. m.

NEWARK, DIRECT.
Arrive—8.00, 8.40 a. m., 1.30, 2.30, 5.30 p. m.
Close—6.30, 8.00, 9.00, 10.30 a. m., 12.35, 2.00, 3.50, 5.50 p. m.

DIRECT MAILS TO SEA SHORE RESORTS DURING SUMMER.
Close—6.30 a. m., 1.00 and 5.30 p. m.

WATCHUNG.
Arrive—1.00, 6.45 p. m.
Close—9.00 a. m., 5.30 p. m.

WARRENVILLE.
Arrive—1.00 p. m.
Close—9.00 a. m.

SUNDAY MAILS.
Office open from 9.30 to 10.30 a. m.
Mail closes at 6.15 p. m.

E. H. BIRD, P. M.

Vail JEWELER AND OPTICIAN

103 Park Ave.,

calls your attention to his

Rimless Glasses.

They Look Good and You See Good.

Advertisements

—FOR—

New York Herald, World, Times, Sun, Journal, Telegram, American, Brooklyn Eagle

—and—

Newark Evening News

Received at

The Daily Press

AT REGULAR OFFICE RATES.

Health Is Wealth

Various boards of health, government inspectors and sanitariums everywhere urge the use of manufactured ICE.

Why? BECAUSE it is pure. We manufacture the purest Ice that can be produced and sell no other. PRICES REASONABLE.

CRYSTAL ICE Co.

MacDONALD & IVAMY, Exclusive Handlers.

307 Arlington Ave.. 'Phone 1023

FURNITURE,

OIL CLOTHS,

STOVES, ETC.

LOUIS KADESH

23 Somerset Street

J. C. POPE & CO.,

INSURANCE AGENTS

110 E. Front St. Plainfield, N. J.

"You might hear the other side," interrupted Orde. "In the first place," said he, producing a bundle of papers, "I have the note and the mortgages in my possession."

"Whence Heinzman will shortly rescue them as soon as I get to see him," countered Newmark.

"If you force Heinzman he'll land you," Orde pointed out.

"There is Canada for me. He travels with heavier baggage."

"You'd lose everything."

"Not quite," smiled Newmark. "And, as usual, you are forgetting the personal equation. Heinzman is—Heinzman. And I am I."

"Then I suppose this affidavit from Heinzman as to the details of all this is useless for the same reason?"

Newmark's thin lips parted.

"Correct," said he.

"But you're ready to compromise below the face of the note?"

Newmark hesitated.

"Yes," said he, "because I know you well enough to realize that there is a point where your loyalty to Heinzman would step aside in favor of your loyalty to your family."

"And you think you know where that point is?"

"It's the basis of my compromise."

Orde laughed.

"The worst of it is I believe you're right," said he at last. "You have the thing sized up, and there isn't a flaw in your reasoning. I always said that you were the brains of this concern. If it were not for one thing I'd compromise sure, and that one thing was beyond your power to foresee."

He paused. Newmark's eyes half closed again in a quick darting effort of his brain to run back over all the elements of the game he was playing.

"What is it?" asked Newmark at last.

"Heinzman died of smallpox at 4 o'clock this afternoon," said Orde.

Newmark's face went slowly gray. For a full minute he sat absolutely motionless.

"Where are you going?" asked Orde quietly.

"I'm going to get myself a drink in my bedroom," he snapped. "Any objections?"

"No. After you get your drink I want to talk to you."

Newmark snarled at him: "You needn't be afraid I'll run away. How'd I get out of town?"

Orde looked thoughtfully at Heinzman's affidavit, which, duly disinfected, had been handed him by Dr. McMullen as important. Then he arose to his feet and glided softly across the room to take a position close to the door through which Newmark had departed. Finally the door swung briskly inward. Like a panther Orde sprang forward. He pinioned Newmark's arms to his side, where he held them immovable with one of his own. The other hand he ran down Newmark's right arm to the pocket. There followed an instant of resistance. With a sharp cry of pain Newmark snatched his hand out and gazed amazedly at the half crushed fingers. Orde drew forth the revolver Newmark had grasped in the coat pocket. He spilled out the cartridges and tossed the empty weapon to Newmark.

"There's your plaything," said he. "So you wanted that affidavit, did you?"

He paused.

"I don't need to tell you that I've got you," said he finally, "nor what I think of you. I can send you over the road for the best part of your natural days; also I've got these notes and the mortgage."

"Quit it," growled Newmark. "Send me up and be d——d!"

"That's the question," went on Orde slowly. "You hurt me pretty bad, Joe. I thought of you as a friend. I had a hard time getting over that part of it. We've been together a good many years now, and as near as I can make out you've been straight as a string with me for eight of them. Then I suppose the chance came and before you knew it you were in over your neck."

"Oh, for God's sake, drop that preaching. It makes me sick!" broke out Newmark.

"I'm not preaching," said Orde, "and even if I were I've paid a good many thousands of dollars, it seems, to buy the right to say what I d—n please. And if you think I'm working up to a Christian forgiveness racket you're mistaken. I'm not. I don't forgive you."

"Well, turn me over to your sheriff and let's get through with this," said Newmark sullenly.

Orde rose.

"Look here, Newmark, that's just what I've been coming to, just what I've had such a hard time to get hold of. I'm not going to hand you over to any sheriff. I'm going to let you off. No," he continued, in response to Newmark's look of incredulous amazement, "it isn't from any fool notion of forgiveness. I told you I didn't forgive you. But I'm not going to burden my future life with you. That's just plain, ordinary selfishness. I suppose I really ought to jug you, but if I do I'll always carry with me the thought that I've taken it on myself to judge a man. And I don't believe any man is competent to judge another."

Newmark, who had listened to this rambling exposition with curiosity, broke into a laugh.

"You've convicted me," he said. "I'm a most awful failure. I thought I knew you, but this passes all belief."

Orde brushed this speech aside as irrelevant.

(To be Continued).

Still Loaned

She— Then you know my husband?

He—Know him! Why, I loaned him $5 once.—Yonkers Statesman.

A modern household should be conducted quite as systematically and economically as a business house.

A bank account is as indispensable to the one as the other if system and economy are to prevail.

We can give advice and suggestions.

THE PLAINFIELD TRUST COMPANY

3% interest paid on checking accounts of $500 00 or more.

MAY SECURE RELEASE OF ALLEGED MURDERER

The mystery surrounding the murder of the little school girl, Marie Smith, at Asbury Park, on November 13, has not been cleared up and it is possible that the negro Williams, who is in jail at Freehold, will be released as nothing has been proved to connect him with the crime. W. L. Glenney, of this city, counsel for the National Association for the Advancement of Colored People, which has taken up the matter of Williams' release, will be given a hearing on habeas corpus proceedings in Supreme Court Justice W. P. Voorhees chambers tomorrow.

Mr. Glenney and C. Ames Brooks interviewed the negro prisoner at the Freehold jail on Tuesday and obtained from him an absolute denial of any knowledge of the crime. The members of the National Association are firm in their belief of the innocence of the man and will do all in their power to secure his release. The verdict of the coroner's jury on Monday was that "Marie Smith came to her death at the hands of a person or persons unknown.' The rewards offered by the Asbury Park police and the lodge of Elks still stands, but the authorities are no nearer a solution of the crime than they were at first.

Prosecutor Applegate, of Monmouth county, will have to show some evidence on which to fasten the crime on Williams, or will have to submit to the release of the prisoner by Justice Voorhees.

J. H. Mortimer's Funeral.

The funeral of John H. Mortimer, who died in the New York hospital on Tuesday night, will take place here tomorrow. Services will be held at the home of his mother-in-law, Mrs. W. G. Anderson, of Franklin place, at 11 o'clock. Mr. Mortimer was fifty-seven years of age and is survived by two children, Francis Mortimer and Miss Marian Mortimer. He was the son of the late Mr. and Mrs. John H. Mortimer. Death was due to cancer.

Miss Conover, of Asbury Park, is the guest of Mrs. John D. Runyon, of Park avenue.

ARE YOUR SECURITIES AND PAPERS PROTECTED FROM FIRE AND THIEVES?

A Safe Deposit Box rented from us means absolute protection from fire and thieves for anything that may be lodged therein.

Boxes in our Round Door Manganese Steel Vault are available at a rental of from Five Dollars to One Hundred Dollars per year.

We invite an inspection of our modern appointments.

THE STATE TRUST COMPANY

FOUR PER CENT. INTEREST PAID IN OUR SPECIAL DEPARTMENT.

BOWLING.

The bowlers from the grocers' league rolled two games on Campbell's alleys last night and victory perched upon the banners of the five from Roth's market. Their opponents were the Neuman Bros.' team and the scores were very close.

Neuman's.			
Opdyke	136	153	116
Judson	160	116	123
Waldron	159	159	128
Mattis	117	128	158
Kennedy	140	133	156
	712	689	681
Roth's.			
Clarkson	143	151	143
Terry	143	132	114
Hulbert	117	92	101
Leveine	153	153	159
McCarty	135	153	146
	691	681	613

Royal Council, Sr. O. U. A. M., met last night, nominated officers, initiated one candidate and received two propositions. The election will be held Wednesday night, December 21.

Franklin Council, No. 41, Jr. O. U. A. M., will nominate officers at its meeting tonight. The election will be held Thursday night, December 29, the nominations being left open until that time.

Miss Martha E. Stewart has returned to her home at Kearney, N. J., after a visit to Mr. and Mrs. G. T. Young, of this city.

Who? JOSEPH MILANI

What? Importer of Italian, French & Spanish Necessities & Luxuries.

Where? 328 W. Front St. Telephone 993-L.

TRY A PRESS WANT AD.

AMUSEMENTS.

Plainfield Theatre
Proctor & Sanderson, Mgrs.
Saturday, Dec. 10
Matinee and Night
Fiske O'Hara
The Celebrated Irish Comedian & Singer
IN
"The Wearing of the Green"
A Romance of the Emerald Isle
PRICES Matinee, 25c, 50c, 75c
Night, 25c, 50c, 75c, $1
SEATS NOW ON SALE

PLAINFIELD THEATRE
Tuesday Night, Dec. 13
Jos. M. Gaites Begs to Offer
The Magnificent Musical Production
with
"THE 3 TWINS"
CLIFTON CRAWFORD
and the original New York Company.
Augmented Orchestra.
Prices—25c, 50c, 75c, $1.00, $150.
Seats now on sale.
12 6 8 9 13

PROCTOR'S
VAUDEVILLE THEATRE.
THE BEST REFINED VAUDEVILLE.
ENTIRE CHANGE MONDAY AND THURSDAY.
TODAY'S PERFORMANCE.
Selma Braatz, European Novelty Juggler; Graham, LeMoyne & Co., sketch, "Moonlight on the Levee;" Heusel & Walsh, German Comedians.

Juanita Miller
Character Songs in Costume
assisted by
Mme. Kitty Berger,
Harp-Zither Soloist.
High School Auditorium
Friday Ev'g, Dec. 9
8:30 o'clock.
Tickets $1.00
Students' tickets, 50c; for sale at Armstrong's and Miller's drug store Dec. 3. 11 2 6

AN OPEN LETTER.
Swinehart Auto Tires.
Those Dorian Demountable Rims.
And our famous Tire Repairs.
No one disputes their excellence.
Dealing in Satisfied Customers
At the Sign of the Big Auto Tire.
Remember, 118 Madison Ave.
Don't forget the 'phone is 419.

McVEY'S
HOME DINING ROOMS
117 North Avenue.
Board by Day or Week.
Meals to Order at all Hours.
Special Dinner Served from 12 to 2

SULLIVAN SWORN IN.

Takes Oath of Office in Pitney's Chambers.

Morristown, Dec. 8.—Mark A. Sullivan was sworn in as a judge of the New Jersey Court of Errors and Appeals by Chancellor Mahlon Pitney at the latter's chambers here at noon yesterday. He will begin his duties on Monday, when he will accompany the investigating committee of the Board of Pardons to the State prison for the purpose of investigating applicants for clemency.

By virtue of his appointment to the Court of Errors and Appeals, Judge Sullivan is made a member of the Board of Pardons. Judge Sullivan's commission and his rolls, as the oath is known, were taken to Morristown by Charles Aitkens, custodian of records of the secretary of state's office.

Mrs. Walter C. Mason, who gave a thrilling account of life among the Garos in Assam, at the service in the First Baptist church, last night, is the guest of Mrs. Judson Bonnel, of East Front street.

M. ABRAMS'
REBUILDING SALE
IS NOW IN FULL SWING.
RUBBERS!

I have the largest rubber stock in this city; my goods were bought direct from the mills. I placed my order before the prices advanced. The prices quoted are cheaper than the retailer can buy these same goods for at the present time. My cellar is loaded with Rubber Boots, Shoes, Arctics and Felt Boots; as we need the room, these prices will move them quickly.

SPECIALS IN RUBBER BOOTS

Men's Storm King Boots, value 5.00, now		$3.75
Boys' " " " "	4.00, now	3.00
Youths' " " " "	3.00, now	2.20
Men's Short Boots, value 4.00, now		2.75
Boys' " " "	3.00, "	2.20
Youths' " " "	2.50, "	1.75
Men's 2 Buckle Combination Boots, value 3.50, now		2.50
" 1 " "	Felt Boots, now	2.15

SPECIALS IN RUBBERS

Ladies' (Boston) Storm Rubbers, now	50c
Misses' " " " "	45c
Children's " " " "	40c
Men's " " " "	75c
Boys' " " " "	60c
Misses' Rubber Boots, now	$1.45
Children's " " "	1.25
Men's Heavy Arctics	1.25

A large lot of Storm Rubbers at greatly reduced prices (while they last). Ladies, 35c; Misses, 30c; Children's, 25c

M. ABRAMS
229-233 WEST FRONT ST., PLAINFIELD, N. J.
Branches: Trenton and New Brunswick, N. J.

Endress Company
O. P. CRANE, MANAGER
Cash Specials for the Week

Codfish, lb	14c
Salmon, lb	18c
Weakfish, lb	11c
Bluefish, lb	15c
Flounders, lb	10c
Butter Fish, lb	12c

Halibut, Frostfish, Whitefish, Smelts, Spanish Mackerel, Sea Trout, Haddock, Finna Haddie Bloaters, Kippered Herring, Rockaway Oysters, Scallops, L. I. Clams, Norway Salt Mackerel, Salt Cod.

Norway Herring, 3 lbs for 25c

AUCTION SALE
Of personal property formerly belonging to
WILLIAM H. ASPINWALL, ESQ., deceased.
To be sold at auction at his late residence,
No. 1026 West Seventh Street, Plainfield, N. J., on Friday, December 9, and Saturday, December 10, 1910,
beginning each day at 10 a. m. and proceeding continuously until 4 p. m.
Very rare and choicest collection of antique furniture and rugs, rare china, (Lowestoft, Copeland, Dresden, Sevres, early Japanese, early Chinese) antique cut and engraved glass, elaborately carved Italian four post canopy bedstead, early seventeenth century, and rare and curious art objects.
The articles may be seen at the house on Wednesday, December 7th, from 3 to 9 p. m.
TERMS: CASH.
For catalogues, apply to P. H. LATOURETTE, auctioneer, 326 West Front Street, Plainfield, N. J. 12 3 7

Scheuer's Bargains
FOR THURSDAY, FRIDAY and SATURDAY
Scheuer's Best XXXX Minnesota Patent Flour, 24½ Bag 79c; per Barrel - - - $6.25

Evaporated Milk Gold Cross Brand 3 tall 10c cans 25c	Barker's Hasty Lunch Chocolate 19c size, ½-lb can 15c	Shredded Wheat Biscuits a package 11c	Fairbank's Lard Compound a lb 11c	Fresh Milled Rolled Oats 6-lb bag 19c	Carolina Rice 3-lb package 14c
Heinz Mince Meat 50c kind, a jar 43c	Canton Preserved Ginger a pot 23c	Curtis Bros. Blue Label Catsup 25c size, a bottle 19c	Karo Syrup The White Kind 15c size, a can 12c	Swift's Borax Soap ten 5c cakes 42c	Crosse & Blackwell's Household Jams a jar 14c
Wyandotte Cleaner and Cleanser 5c size; 1-lb bag 3c	String Figs for Stewing a lb 12c	Atmore's Mince Meat 20-lb pail 1.75	California Asparagus Alto Brand 25c size, a can 19c	Boneless Sardines Eglatine Brand 25c kind, a box 21c	Stringless Beans Hoosier Brand 10c kind, a can 7c

Libby's Emery Brand, Sweet and Sour Pickles, Sweet Relish, Pickled White Onions, full quart jar 25c
Fancy Pineapple Oranges, full of juice, sizes 216, 176, 126, per box $3.50

FRESH VEGETABLES.

Choice Red Onions, pony basket	30c
Yellow Turnips, 6-qt. pony basket	20c
Carrots, 6-qt. pony basket	20c
Parsnips, 6-qt. pony basket	20c
Oyster Plants, a bunch	10c
Knob Celery, 3 bunches	25c
Brussels Sprouts, a quart	16c
Fresh Jersey Beets, a bunch	4c
Crisp and White Jersey Celery, bunch	15c
Pumpkins, each	10c and 15c

FRUITS.

Pineapple Florida Oranges, dozen	25c
Pineapple Florida Oranges, dozen	30c
Large Pineapple Florida Oranges, doz.	45c
Florida Grape Fruit, small, 5 for	25c
Florida Grape Fruit, medium, 4 for	25c
Florida Grape Fruit, large, 3 for	25c
N. Y. State Baldwin Apples, 6-qt. pony basket	40c
N. Y. State Greenings Apples, 6-qt. pony basket	50c
Cape Cod Cranberries, 2 qts	25c
White Malaga Grapes, lb	15c

IMPORTED AND DOMESTIC CHEESE.

Best American Full Cream Cheese, lb	22c
English Dairy Cheese, a lb	25c
Best Imported Swiss Cheese, a lb	34c
Best Imported Roquefort Cheese, lb	40c
Beechnut Brand French Camebert, ea.	30c
Muenster Cheese, a lb	24c
Philadelphia Cream Cheese, each	10c
Neufchatel Cream Cheese, each	5c
Pimento Cream Cheese, jar	15c
Pim-Oliv Cream Cheese, jar	15c

National Biscuit Co. Uneeda Biscuits a package 4c	Pure Rock Candy Syrup Full Qt. Mason Jar 20c	Norway Salt Mackerel Fat and White 6 for 25c	Boneless Codfish 28c size 2-lb box 22c	Pure Sussex Co. Buckwheat 6-lb bag 22c	Scheuer's Prepared Buckwheat 3-lb pkg. 12c
100 S. & H. Stamps with 1 lb Tea 60c	100 S. & H. Stamps with 1 lb Pre'm Baking Powder 45c	70 S. & H. Stamps with 1 lb Tea 50c	30 S. & H. Stamps with 1 lb Coffee 32c	30 S. & H. Stamps with 1 lb Tea 35c	20 S. & H. Stamps with 1 lb Premium Java Coffee 27c

10 S. & H. STAMPS WITH

3-lb Box Starch	20c
Large Bottle Blue	10c
1 Box Ball Blue	10c
1 Box Allen's Talcum Powder	10c
1 Box Allen's Tooth Powder	10c
1 Package Macaroni	10c
1 Bottle Lemon or Vanilla	10c
1 Bottle Iemon or Vanilla	15c
1 Can Black Jack Stove Polish	10c
1 Can Liquid Enameline	10c
1 Package Parlor Matches	12c
Large Bottle Ammonia	10c
7-lb Bag Salt	10c
1 Bottle Bixby's Shoe Polish	10c

NEW TABLE NUTS.

New Grenoble Walnuts, a lb	22c
New Large Brazil Nuts, a lb	14c
New Filbert or Pecans, a lb	15c
Paper Shell Almonds, a lb	22c
Italian Chestnuts, a lb	10c
Valencia Shelled Almonds, a lb	45c
Jordan Shelled Almonds, lb	55c
Walnut Meats, a lb	50c
Pecan Nut Meats, a lb	70c
New Layer Figs, a lb	15c
New Fard Dates, a lb	12c
Crosse & Blackwell's Ginger Chips	15c
Gauva Jelly, a bottle	10c

SUNDRIES SPECIALS.

New Evaporated Peaches, lb	12c
New Evaporated Apricots, lb	18c
Pitted Cherries, lb	22c
New Evaporated Apples, lb	13c
Buckwheat Honey, box	20c
White Comb Honey, box	22c
Jersey Strained Honey, large bottle	20c
Maple Sugar, a cake	14c
Maple Syrup, bottle	15c & 25c
New N. O. Molasses	
Faney Open Kettle, a gallon	58c
New Sugar Drip Syrup, gallon	48c

20 S. & H. Stamps with ½-bushel basket Fancy Jersey Potatoes 45c

12 PAGES

THE DAILY PRESS.

12 PAGES

Established May 10, 1887. PLAINFIELD, NEW JERSEY, FRIDAY, DECEMBER 9, 1910. Two Cents a Copy—$5 a Year.

SUN A MIGHTY MAGICIAN

Declares Rev. W. B. Wallace in Lecture at Park Avenue Baptist Church.

A REAL SUNSHINE MAN.

Brooklyn Divine Dimmed Radiance of Electric Lights—"Look on the Bright Side," He Says.

There was no need to wonder what caused the radiance which dimmed the electric lights inside and out of the Park Avenue Baptist church, last night. The cause was inside. Rev. W. B. Wallace, pastor of the Baptist Temple in Brooklyn had just finished his lecture on the "Sunshine Man" and it was the reflected brilliance of Dr. Wallace's talk shining in the faces of his audience which caught up the beams of light and radiated them all about. Nobody could have listened to the lecture and left the building with anything else in his heart than gladness because of having been able to absorb some of the diffused sunshine.

Dr. Wallace began by saying that the sun was a mighty magician making winter hide and bringing joy and gladness in the place of gloom and sadness. His influence on the world is like the influence wielded by some men's lives, all for the good. He said that there were three distinct attributes to the sunshine man—first, charity in not criticising others; second, looking always on the bright side of life, and third, brightening life for others. He contrasted the sunshine man with the fellow who is never happy unless criticising his neighbor; the man who is always dissatisfied with what he has; the fellow who imagines himself happy while separating a Damon from a Pythias or a David from his Jonathan. He declared that the "Critic Brewer" causes more heartaches, headaches and misery than the whiskey distiller or the saloon keeper.

Dr. Wallace suggested the reading of 1 Corinthians, Chapter 13, as a remedy for the ills of the pessimist and all others who are enshrouded in the gloom that wont come off. "The sunshine man," he said, "has a habit of putting himself in the other man's shoes and always remembers that he might have done worse under similar circumstances than the other fellow did if as well. The sunshine man does not criticise his fellows. He takes the beam out of his own eye before he attempts to take the mote out of his brother's eye, and he realizes that kindness and love accomplish more than kicks. He looks on the bright side of life and keeps silent about his own sorrows. He understands the law of compensation and demonstrates how it is that worry never accomplishes anything. He has the philosophy which forces a smile instead of a frown and he is the man the world loves.

"The sunshine man seeks to gladden the hearts of others. He takes as his motto, "Look up, not down; forward, not backward; out, not in; and lend a helping hand.' Gladstone, Abraham Lincoln and Miss Helen Gould are included in the category of sunshine people."

The lecturer gave several concrete instances in anecdote of the workings of sunshine and repeated poetry of classic authors to further impress the thoughts upon his audience. This is one of the brief couplets:

"If I knew the box where the smiles were kept,
No matter how large the key and strong the bolt,
I would try so hard 'twould open to me.
Then over the land and sea broadcast,
I'd scatter the smiles to play,
That the faces of children would hold them fast
For many and many a day.

"If I knew a box that was large enough
To hold all the frowns I meet,
I would go to work and gather them in
From nursery, school and street,
Then, holding and folding I'd pack them in
So they never would get free
And I'd hire a giant to drop the box
To the depths of the deep, deep sea."

Rev. St. John Fitch was introduced as chairman of the evening by Rev. Gabriel Reid Maguire, the pastor. The lecturer and Mr. Fitch were schoolmates in Canada and during the interval between Dr. Wallace's arrival and the lecture both spent some happy reminiscent moments together. A large audience listened to the lecture, and frequently interrupted the speaker with applause at some telling point.

—Your Sunday dinner will not be complete without fresh vegetables, and Neuman Bros. have a large assortment of the highest quality from which a selection is easy.

BOY CAUSE OF STRIFE TO MR. AND MRS. KLINE

The long deferred hearing in the action brought by Mrs. Rose Kline against her husband, Edward Kline, for the support of their eleven-year-old son, William, was brought before Judge William N. Runyon this morning in the city court. Mrs. Kline was represented by Winfield S. Angleman while Judge-elect William G. DeMeza looked after Mr. Kline's interests.

The trouble between the couple has been of long standing and the Charity Organization Society has had Miss Maybelle Phillips investigate the circumstances relative to the boy, who it was alleged could not attend school for lack of suitable clothing. The boy, who is the bone of contention, appeared to have been well fed and clothed despite the allegation of the mother to the contrary. Judge Runyon ordered a temporaary lull in the strife between the aged couple and left the case to be settled through the intervention of the society, the father and the mother. Mrs. Kline demanded money for the support of the boy which it appears her husband is unable to furnish from his income derived from an occasional day's work with contractor Keeler.

Mr. Kline is seventy years old while his wife confesses to being about fifty.

WARREN CHAPEL HOLDS SUCCESSFUL SUPPER

The fair and supper held at Warren chapel, yesterday afternoon and evening, under the auspices of the Missionary and Aid Society, was a great success. The chapel was thronged throughout the afternoon and evening, and 200 suppers were served during the appointed hours. The chapel was elaborately decorated for the occasion and the various tables and booths also presented an attractive appearance, representing different holidays.

Mrs. A. V. D. Honeyman, president of the society, acted as cashier, while Mrs. J. W. Gavett, Mrs. J. O. McKelvey, Mrs. John Green and Mrs. Gibson Smith comprised a special committee having general direction of the affair. In the evening there was a fine program of music by Martin A. Korff's orchestra. The decorations were the work of Theodore J. Martin. The reception committee comprised Mrs. Charles Holstein, chairman; Mrs. Summers, Mrs. Schenck, Mrs. VanWert and Miss Gulick. This was the supper committee: Mrs. John Snyder, chairman; Mrs. Higgins, Mrs. Johnson, Mrs. VanWert, Mrs. Wilson, Mrs. Bodine, Mrs. McCrogan, Mrs. Boe, Mrs. Windham, Mrs. Hoffman, Mrs. Fahn, and the waitresses were the Misses Demarest, Hoagland, Newmiller, Stiglitz, Wheeler, Story, Bunker, Smith, Farlee, Higgins and VanDenberg.

The tables and those in charge follow:

Fancy — Decoration Day—Mrs. Benjamin Moore, chairman; Mrs. Harring, Mrs. Walker, Mrs. Frazee, Mrs. Chamberlin, Mrs. Fenton, Mrs. Myer, Mrs. Parving, Miss Sargeant. Books and stationery — Lincoln's Birthday—Mrs. William Demarest, chairman; Mrs. George Demarest, Mrs. Mason, Mrs. Giddes, Mrs. Story, Mrs. Rankin. Apron—Labor Day—Mrs. Bishop, chairman; Mrs. Kline, Mrs. Hoagland, Mrs. Ely, Mrs. Martin, Miss Valentine. Children's table—New Year's Day—Mrs. William Bacon, chairman; Mrs. Brokaw, assisted by the Misses Green, Giddes, Hoagland, Stewart, Ackerman, Smith, Martin, Bodine, Brokaw, Ruth Martin, Bacon and Bunker.

Candy table—Washington's Birthday—Mrs. John Schenck, chairman; Mrs. Martin, Mrs. Seader, Mrs. Pope, Mrs. Windham, Miss Swain, Miss Squier, Miss Codington. Cakes and preserves—Thanksgiving Day—Mrs. A. J. Stiglitz, chairman; Mrs. Randall, Mrs. Newmiller, Mrs. Sharp, Mrs. Kline, Mrs. Woodland, Mrs. LaTourette, Miss Tyler. Ice cream—Mrs. Vincent Burner, chairman; Mrs. Smith, Mrs. Whitely, Mrs. VanWinkle, Mrs. Gulick. Clothes line and wonder packages—Mrs. R. O. Stewart, chairman; Mrs. Thompson, Mrs. Wheeler and Miss Taynor.

Announcement.

At the expiration of the lease of J. Weinberger & Co. at 202 West Front street, Mrs. Max Weinberger, wife of the former proprietor, will reopen the store as an up to date clothing and gents furnishing store. Mrs. Weinberger has been a resident of Plainfield for 15 years; she will conduct the business along the same lines as her husband. ***

To Spanish American War Veterans

Please meet at No. 5 Grove street tonight, Dec. 9th, at 7:30, to attend funeral services of our late comrade, Frank Hale. W. R. Townsend, Com.; D. J. Shea, Adjt. ***

NETHERWOOD PASTOR WED

Rev. Royal Arthur Stout Marries Miss Ellen Peterson, of Vineland.

TO TOUR THROUGH THE SOUTH.

Reception to Be Held on Completion of Newly Built Parsonage—Home for Christmas.

Before a large number of members of the church of which he is pastor and many invited friends and guests, Rev. Royal Arthur Stout, pastor of the Netherwood Reformed church, married last evening Miss Ellen Surran Peterson, daughter of Mr. and Mrs. Frederick Peterson, of Vineland. The ceremony was performed by Rev. P. T. Pockman, D. D., of New Brunswick, in the Netherwood Reformed church, at 7:30 o'clock.

The bridesmaids were two cousins of the bride, the Misses Ida and Bertha Davis, of Vineland. The best man was George Walter Stout, a brother of the groom. The matron of honor was Mrs. A. A. Cozzens, of New Brunswick, a sister of Mr. Stout. The ushers were A. A. Cozzens, of New Brunswick, and Rev. Leonard Appeldoorn, of Kalamazoo, Mich., Donald McKinney, of Rutgers College, presided at the organ, playing Mendelssohn's wedding march as the bridal couple approached the altar and the wedding march from Lohengrin which was beautifully sung by Mrs. Cozzens.

There was no reception after the ceremony this function being deferred until the completion of the new parsonage. Mr. and Mrs. Stout departed for a trip through the southland and will return in time for the Christmas festivities.

The bride was attired in white lace over Brussels net empire with train, and carried a shower bouquet of lillies of the valley and bride roses. The matron of honor wore a blue silk princess gown and carried a bouquet of huge pink chrysanthemums. The bridesmaids wore empire gowns of pink satin with chiffon sashes and tulle vests and carried white chrysanthemums.

The groom presented the ushers with stick pins and to the bride a pearl necklace. The bride's gift to the matron of honor was a silver mesh bag while to her briesmaids she presented gold crescent pins with pearl settings. A handsome gift to the couple came from the bride's father. It was the skin of a deer shot by him this fall and specially prepared for the occasion. The couple received numerous other beautiful and useful gifts from members of the congregation and relatives which will be shown at the reception after the completion of the parsonage.

Rev. Mr. Stout was ordained and installed pastor of the Netherwood Reformed church on Friday, May 27, last after his graduation from Rutgers Theological Seminary, the installation being conducted by the Newark classis and Rev. Dr. Pockman delivering the sermon.

Under Mr. Stout's careful guidance the new church has prospered and grown in membership and the indications are that prosperity will continue to follow the effects of its young minister.

Preceding the wedding the bridal party were entertained at dinner at The Plainfield, by Mrs. Berrien.

PLAINFIELDERS WIN HIGH HONORS IN FRUIT RAISING.

Henry Baldwin Drake and Walter Rittenhouse, formerly of this city, who are engaged in fruit raising in Colorado, have won further honors in an exhibit of some apples at the National Horticulture Congress at Council Bluffs, Iowa. They received first and second premium and a cash prize on a plate exhibit of the Stayman Winesap.

This means a great deal for the young men as Stark Brothers' Nursery, originators of the variety and all the growers in America, including the northwest, tried for the prize, but Messrs. Drake and Rittenhouse carried off the highest honors. The ribbons and the apples are now on exhibition at Armstrong's drug store.

Frank Hale's Funeral Tonight.

The funeral of Frank E. Hale, who died suddenly Monday night, will be held at his late home on Grove street at 7 o'clock this evening. The service will be in charge of Rev. J. O. McKelvey. The interment will take place tomorrow at New London, Conn. Members of the local Spanish-American War Veterans Camp will attend the service in a body.

G. A. R. to Elect Officers.

Winfield Scott Post, No. 73, G. A. R., will meet Tuesday night, December 13, for the annual election of officers. A full attendance is desired.

"GOD'S CATHEDRAL" PLAN MAY BE FRAUDULENT

What the "contributors" to "God's Cathedral' may think of "Bishop"' Theodore Homer Geisel, of Basking Ridge, may develope later, but it is inferred that there will be a wild scramble for the dollars sent to a man by that name as soon as the scheme by which the money has been secured is given the publicity it deserves. The self-styled bishop, it would seem, has been collecting not only names, but dollars for the founding of a huge cathedral to which he has given the name mentioned above, and it is alleged that his brother who is the real rector of a real church in Basking Ridge, is highly indignant at his relative for entering into a scheme which on its face appears fraudulent.

The project for the new cathedral, Mr. Meisel is alleged to have said, is to erect the edifice which will be non-sectarian with seats all free and to be built at Washington. There in a huge volume will be inscribed the names of "angles" who have contributed money in memory of deceased relatives. Mr. Geisel proposed to raise $1,800,000 in this way, but it is doubtful now whether the scheme will succeed owing to the publicity given to it.

HOSPITAL SUNDAY DATE IS CHANGED

The question of changing "Hospital Sunday in the Churches," from the last Sunday in December to a Sunday in February, was discussed at a meeting of the Plainfield Ministers' Association, at the home of Rev. C. L. Goodrich, on West Seventh street, yesterday afternoon. The matter was brought before the ministers by George P. Mellick, chairman of the finance committee of the hospital board. He explained that during December the people are busily engaged in preparations for the holidays and are not so ready and willing to contribute to the needs of the hospital, as at other times in the year.

It was further explained by Mr. Mellick that about $6,000 more than is received is needed each year for the work of the hospital and it is believed that if a Sunday in some other month is designated as the time for receiving the offering, a larger sum will be realized. The matter was thoroughly discussed and it was decided by the ministers to recommend to their churches that a Sunday in February be designated for the purpose. At all events the annual offering will not be received on the last Sunday of this month. There were several ministers absent yesterday and they will be acquainted with the action of the association.

After the business session there was a social hour during which refreshments were served. The association will hold its next meeting on Thursday, February 9, at the home of Rev. Dr. J. S. Zelie. The program will be announced later.

ALLEGED MURDERER; ELECTION REPEATER?

Thomas Williams, the negro from Asbury Park, who has been a prisoner in the Freehold jail, incarcerated under suspicious of being the murderer of Marie Smith, the little school girl at Asbury Park, on November 13, was held in $2,000 bail, today by Judge Willard P. Voorhees in New Brunswick. This followed the statement by Prosecutor Applegate that the man had been guilty of felony in that he voted twice at an election under the name of Thomas E. Morris.

W. Lester Glenney and C. Ames Brooks, of this city, representing a society, which has taken interest in Williams, sought to secure his release on the charge of murder, claiming that it had not been showed that he had anything to do with the murder. Edward Cashion, warden of the Freehold jail, appeared at the hearing and testified to the fact that Williams had been found guilty of felony. It is doubtful whether Wiliams will get bail.

Oh, You, Joseph.

The current issue of the Billboard, the theatrical weekly, has the following to say in its corrrespondence notes of a well known Plainfielder: "Joseph Lane, advance man for 'Silver Treads,' was in town today arranging for the appearance of the production at the Lyric next week. Joe is looking fat and sassy and had the usual cheerful smile for his old friends."

Miss Clyde Burnet will lead the meeting at the Plainfield Rescue Mission tonight at 8 o'clock.

REVOLTS AMONG NATIONS

Germany, England and The United States Affected by Crises.

SAYS MISS J. E. NICHOLS.

In Lecture Before Large Audience At Hartridge Auditorium—President's Dilemma.

Miss Janet E. Nichols, of Washington, D. C. gave the second talk in her series of nine on current history yesterday afternoon in the Hartridge auditorium before a large and appreciative audience. She took as the topic the reasons for the revolt, unrest and changes along progressive lines in the three great Saxon countries, the United States, Great Britian and Germany. In each of these three great and progressive countries there is revolt of the common people against special privilege in one form or another.

Dwelling first on conditions in Germany Miss Richards said that the Reichstag's hysterical outburst on its reassembly in Berlin last week and the revolt of the press and the entire German nation against the Kaiser's Konisberg speech of August 26, in which he claimed for himself Divine right to rule, gave rise to two interesting points. First that any modern day ruler could be found to describe himself as the Kaiser had done in the foliowing words: "Considering myself as the instrument of the Master regardless of passing views and opinions I go on my way." And, second, in view of all that the Kaiser has done and is doing to promote the welfare of his empire, that the German people should have been so incensed at his assumption of Divine right. Eight years ago such words would have passed unnoticed thereby proving the immense step towards democracy made by present day Germans.

"Turning to the revolt in England we find the common People pitted against special privileges in the form of social position as unduly exercised by the House of Lords. The parliamentary elections now in progress in England hinge on the question of restricting the power of the House of Lords to veto liberal measures and money appropriations. Should the Liberals be returned to power Mr. Asquith, the prime minister, proposes to curb this power by passing into law any liberal measure which after three times obtaining the endorsing vote of the House of Commons is for the third time rejected by the House of Lords.

"One of the most dangerous situations which has ever confronted the English people is the question of Irish home rule. Ireland split into the two factions of Protestant North of Ireland and Catholic Southern Ireland, is at war with herself on this question. Feeling runs very high and should Catholic Ireland as she hopes, obtain home rule or Protestant Ireland get her wish in preventing home rule there are sure to be stirring times and our sympathies certainly go out to England in her present crisis.

In the United States the struggle is one between the people and special privilege in the form of trusts, financial corporations and the great monied interests. At the present moment the contest wages hot over the nominations by the President to the Supreme Court, the most influential body in the United States and President Taft whose nominees must be satisfactory not only to the Progressives of his own party, but also to the Democrats, is in an unenviable position. The Progressives standing for the people in opposition to capital are at present in a position to swing the vote when need be by siding either with the Republicans or the Democrats as the fight against the monied interests requires. In the opinion of many, President Taft himself would have been the ideal nominee for the office of Chief Justice of the Supreme Court, but as the nation has already forestalled his usefulness along that line by making him President other names must be submitted to Congress. No name meets with greater approval than that of Governor Hughes, who although never a judge in actual position, is at this time specially fitted to hold the office of Chief Justice in that he has never, through years of experience as judge, obtained that bias towards the monied interests which would make any nominee for that office unacceptable to the people.

"As an example of the power of the Supreme Court the case of the New York Bakeries improvement bill to better the sanitary conditions in bakeries which was reversed by the Supreme Court after passing Congress and obtaining the President's signature was cited. This was the decision which Mr. Rooseevlt criticized in his Osswatimie speech and

(Continued on page 8.)

ONE HUNDRED M. E'S INSPECT POND PLANT

One hundred members of the American Society of Mechanical Engineers, in which City Clerk James T. MacMurray is prominent,, were in town this afternoon. They are holding their annual convention in New York and on Mr. MacMurray's invitation they suspended business for the day to visit the Pond Machine Company's big plant here, of which the city clerk is general manager.

Arriving in special cars attached to the flyer stopping here at noon, the engineers were conveyed to the works in automobiles. They were received by Mr. MacMurray and Col. R. C. McKinney, president of the company. After an exchange of pleasantries, luncheon was served, W. W. Warnock being the caterer.

George Westinghouse, of Pittsburg, Pa., as president of the society, congratulated Mr. MacMurray for his executive ability in bringing the plant up to its excellent state of efficiency. Former Congressman W. W. Wiley, of Newark, the society's treasurer, and Prof. F. R. Hutton, the secretary, also had some kind words for the manager, after the shops had been thoroughly inspected. The engineers returned to New York in special cars attached to the 2 o'clock train.

VISIONS OF GRAND CANYON AT LECTURE

The beauty and wonders of the Grand Conyon of Colorado were portrayed through words and pictures by Nat M. Brigham at the Washington School auditorium, last night, before a large audience. The lecture was the first of a series under the auspices of the Board of Education, and proved a great success. Mr. Brigham displayed 150 views, a majority of them being among the finest yet seen here. They gave a faithful representation of the indescribable beauty and wonderful formations to be found in this world-famous centre of America.

Mr. Brigham is a delightful speaker and his descriptive powers are such that he holds the close attention of his audience. His description of the Grand Canyon itself, giving figures as to its depth, length, as well as that of the main trail leading through it, gave all a clearer idea of this wonderful place never to be forgotten.

There were many present who have visited the Grand Canyon and there was double pleasure for them in a review of the whole scene so familiar to them. It is the intention of the board to give a series of such entertainments during the winter and last night's attendance should prove encouraging. A noticeable fact in connection with the lecture, was that the presentation of a picture of Roosevelt, failed to bring forth applause from even a single person. The audience sat perfectly silent while the picture of the former President was on the screen.

Yesterday afternoon, Mr. Brigham gave a short illustrated lecture on the "Indians," before the children of the Washington School, and it proved enjoyable to everyone present.

WHITES DEFEAT REDS IN MEMBERSHIP CONTEST.

Winning members for the Probasco Bible class has been the most strenuous work done by the old members for some time and resulted in a victory for the "White" brigade, who defeated the "Reds" handily. As a result the Reds will entertain their opponents at dinner some time in January at which the guests will be joined by the new members.

The Bible class held its monthly meeting last night in the Y. M. C. A. parlors with thirty-six members present. After the business routine had been disposed of the young men enjoyed games, music and a general good time, including a roaring fire in the big old fashioned fire place. Dr. Norman H. Probasco is the teacher of the class.

THE WEATHER.

Fair tonight and Saturday; slowly rising temperature; light variable winds.

Maximum, 34; minimum, 11.

Gold Fob for Mr. Day.

William F. Day, chef of the City Club, and a veteran of the Civil War, was thanked by the members of the club last night, at their meeting, for the manner in which he has conducted the culinary operations during the past months. The club presented Mr. Day with a handsome watch fob, bearing the emblem of the G. A. R. on the reverse side and suitably engraved on the obverse. The meeting and banquet were held at Blimm's Hotel in North Plainfield.

WILSON FOR J. E. MARTINE

Governor-Elect in Letter to Public Says His Administration Must Keep Faith With the People and They Don't Want Smith.

Woodrow Wilson, governor-elect of New Jersey, gave out last night a signed statement, in which he declared himself in positive terms in favor of the election of James E. Martine, Democrat, of Union county, to the United States Senate to succeed John Kean, Jr.

Doctor Wilson in equally positive terms declared himself opposed to the election of former United States Senator James Smith, Jr., who, although he has made no formal announcement of his candidacy, is anxious for the honor. For some time the governor-elect has been holding conferences with Democratic members of the legislature and urging upon them the wisdom of electing Martine.

Doctor Wilson refrained from making any public statement until the present time, hoping that Mr. Smith would announce his retirement from the field. Doctor Wilson called upon Mr. Smith at his home in Newark on Tuesday night and personally urged him to retire. It is understood that Mr. Smith declined to do so. His lieutenants in Newark today announced that Smith must be regarded as a candidate.

The statement in full reads:

"The question of who should be chosen by the incoming Legislature of this State to occupy the seat in the Senate of the United States which will presently be made vacant by the expiration of the term of Mr. Kean is of such vital importance to the people of the State, both as a question of political good faith and as a question of genuine representation in the Senate, that I feel constrained to express my own opinion with regard to it in terms which cannot be misunderstood. I had hoped that it would not be necessary for me to sepak, but it is.

"I realize the delicacy of taking any part in the discussion of the matter. As Governor of New Jersey I shall have no part in the choice of a Senator. Legally speaking, it is not my duty even to give advice with regard to the choice, but there are other duties besides legal duties. The recent campaign has put me in an unusual position I offered, if elected, to be the political spokesman and adviser of the people. I even asked those who did not care to make their choice of Governor upon that understanding not to vote for me. I believe that the choice was made upon that understanding, and I cannot escape the responsibility involved. I have no desire to escape it. It is my duty to say, with a full sense of the peculiar responsibility of my position, what I deem it to be the obligation of the Legislature to do in this gravely important matter.

"I know that the people of New Jersey do not desire Mr. James Smith, Jr., to be sent to the Senate. If he should be he will not go as their representative. The only means I have of knowing whom they do desire to represent them is the vote at the recent primaries, where 48,000 Democratic voters, a majority of the whole number who voted at the primaries, declared their preference for Mr. Martine, of Union county. For me that vote is conclusive. I think it should be for every member of the Legislature. Absolute good faith in dealing with the people, an unhesitating fidelity to every principle avowed, is the highest law of political morality under a constitutional government. The Democratic party has been given a majority in the Legislature, the Democratic voters of the State have expressed their preference under a law advocated and supported by the opinion, of their party declared alike in platform as in enacted law.

"It is clearly the duty of every Democratic legislator who would keep faith with the laws of the State and with the avowed principles of his party to vote for Mr. Martine. It is my duty to advocate his election, to urge it by every honorable means at my command."

—Use Press Want Ads.

—M. Abrams' stock of rubbers must be reduced to make room. See adv. on page 8. 12 8 2***

A. E. Force & Co.

"THE WHITE STORE"

WE GIVE "S. & H." THE STORE THAT SAVES YOU MONEY. Premium Parlor on 3rd Floor. GREEN TRADING STAMPS

If your ideas run toward the more substantial kinds of Christmas gifts---come here. We have a splendid collection of Fur Sets, Muffs and Neck Scarfs in all the kinds worth having.

UMBRELLAS. Men's and women's of the most dependable kinds--Union Taffeta and Silk--with beautiful handles of various kinds.

LADIES' NECKWEAR. The cleverest and daintiest novelties. Every conceivable kind, style and color.

GLOVES for men, women and children. All of the above we are showing in large varieties. Every article mentioned here makes a sensible, serviceable, durable Christmas gift.

ORGANIZED 1864

THE FIRST NATIONAL BANK OF PLAINFIELD.

A COMMERCIAL BANK WITH SAVINGS and SAFE DEPOSIT DEPARTMENTS.

FOUR PER CENT. INTEREST PAID ON SAVINGS ACCOUNTS.

NEWARK'S DIAMOND CENTRE

Our Attractive Prices Make Gifts of Diamonds Economical.

Nearly every one realizes that no gift could be more pleasing or more satisfying to all concerned than Diamonds.

No store in Newark carries so many Diamonds as this. The provision is so wide, in both mounted and unmounted stones, and the prices are so inviting that every taste and purse can be satisfied.

And bear in mind, no matter what you select, or what the price, the Hartdegen high reputation is behind every article.

FOR WOMEN

Diamond Bracelets	15.00 up
Diamond Brooches	6.00 up
Diamond La Vallieres	22.00 up
Diamond Lockets	10.00 up
Diamond Necklaces	27.00 up
Diamond Rings	10.00 up
Gold Braclets	4.75 up
Gold Brooches	1.00 up

"At the Clock Corner."

HARTDEGEN

Diamonds. Silverware.

Broad Street at West Park NEWARK

this afternoon.

The members of All Saints' Episcopal church will hold a big bargain sale this afternoon and tonight in the Fanwood fire house. Supper will be served.

Miss Francis Squiers, of Rahway, is spending the week with her sister, Miss Harriett M. Squires, of Front street.

John Van Orden and Walter Mellick have been drawn from the township as members of the January petit jury.

Charles Eller, of Forest avenue, has been entertaining relatives from New York for a few days.

Miss Anna Sullivan, of Front street, has returned from a visit with friends in Plainfield.

WESTFIELD.

The Westfield Board of Education has called a special school election to be held Thursday, December 22, to vote appropriations to purchase a school site and erect a new schoolhouse, the total to amount to $65,000. This meeting was necessary for the reason that at the last special election directions how to vote were printed on the ballot. This the attorney-general ruled invalidated the ballots and made a new election necessary. It is not likely that there will be any change in the vote on the subject.

Funeral services of Mrs. Catherine Alpers, mother of Mayor Augustus L. Alpers, were held at the late home, Dudley avenue, yesterday afternoon at 4:45. Mrs. Alpers was in her eighty-second year, and is survived by five children. She had been a resident of Westfield since 1876.

—Try a Daily Press want ad.

THE IN HIS NAME CIRCLE will give a

BROOM DRILL and KITCHEN SHOWER

at the

Hartridge Auditorium

SATURDAY AFTERNOON AND EVENING,

DECEMBER 10

You are cordially invited.

25 cents will be received at the door. 12 7 2eod

"School Days at Blueberry Corners"

Under the auspices of Young Women's Mission Band of Trinity Reformed Church, assisted by Mr. CHARLES L. LEWIS, in the lecture room,

Friday Evening

DECEMBER 9, AT 8:15.

TICKETS ..... 25c.

Ice Cream, Handkerchiefs, Aprons and Neckwear for sale. 12 5 5

Try a Press Want Ad

AN OPEN LETTER.

Swinehart Auto Tires.
Those Dorian Demountable Rims.
And our famous Tire Repairs.
No one disputes their excellence.
Dealing in Satisfied Customers
At the Sign of the Big Auto Tire.
Remember, 118 Madison Ave.
Don't forget the 'phone is 419.

AMONG OUR NEIGHBORS

DUNELLEN AND VICINITY.

The musical and literary entertainment given by the Epworth League in the Methodist church, last night, was a most enjoyable affair but was very poorly attended. The committee was greatly disappointed as the program was made up of first class talent. Those appearing were A. Story, of Lincoln; violin selections, Fred Tallamy, of Dunellen, tenor soloist; Miss Rodenbaugh, contralto, and Miss Carrie Dawes, soprano, of Westfield; J. Matley Gangloff, of Dunellen, impersonations; Miss Mabel Ising, of Dunellen, soprano, and Mrs. Edward Krinic and Miss Lillian Kennedy, piano duets. All the numbers were well received. Mrs. Edward Krinic was chairman of the committee of arrangements and is entitled to much credit for the artistic success of the entertainment.

H. Nickolaysen, of the borough, started yesterday on the Scandinavian steamship "Hillegalow" for his former home in Germany. He will be away about six or eight weeks. A delegation of friends saw him off at the Hoboken pier.

Dr. Peter W. Brakeley was able to be out yesterday for the first time since Election Day, having been confined to the house by illness.

Henry Vogel, of Dewey Park, is confined to his home with an injured ankle, received by falling beneath his delivery wagon.

Former Mayor William A. Wyckoff is now considerably improved from his recent severe illness.

The Y. M. E. C. will meet next Tuesday night with Miss Ruth Day, of Dunellen avenue.

The annual meeting of the Dunellen Board of Trade will be held next Friday night.

'PLAINS AND FANWOOD.

The scholars and a number of friends of Drake's Business College of Plainfield held a delightful dance, last night, in Excelsior Hall. During the evening supper was served and a most enjoyable time was had, dancing being continued until the 1 o'clock car for Plainfield.

The annual election of officers of Fireside Council, No. 715, of Westfield, was held last night at the semi-monthly meeting of the Council. A number of the local members were present.

The body of William H. Clark, who died at his home at Newark, Sunday morning, will be interred in the family plot in the Baptist cemetery here.

CASTORIA

For Infants and Children.

The Kind You Have Always Bought

Bears the Signature of Chas. H. Fletcher

SUPERIOR STORAGE FACILITIES

for

Silverware

or

Valuable Packages

and

Ample Accommodation

for

Large Boxes, Trunks, Chests and Cases

may be found here with reasonable charges.

SAFE DEPOSIT BOXES ALSO

For persons planning a trip abroad we issue

Travellers' Cheques

CITY NATIONAL BANK

John S. Lewis

Artesian Well Contractor.

Estimates Cheerfully Given.

Box 173,

Scotch Plains, N. J.

D. WOLFF & CO.

81-83 MARKET STREET, NEWARK

NEW JERSEY'S BUSIEST AND MOST DEPENDABLE

CREDIT

HOUSE—No Matter What Your Needs Are in the Line of

Clothing, Cloaks, Suits, Furs, Millinery & Shoes

You will find it here in abundant quantities to make selections a matter of comfort; no matter how hard you are to fit, don't say you cannot get suited in ready made clothes until you've examined our mmamoth stock. Don't let your financial condition interfere with your intentions.

Money Is Not Necessary

to open an account with us. Your past record is all the guarantee we require and your promise to pay in the future allows you to open an account.

WITHOUT DEPOSIT

Furniture, Carpets and Rugs on CREDIT at Almost Half Price During the Closing-Out Sale of These Departments

D. WOLFF & CO.

Special Sale in Furs for Christmas Gifts

At 178 EAST FRONT STREET

Dr. Pittis Office Building

IS the place at which you always get your money's worth.

IT IS the place guaranteed by many customers of last year and many new customers of this year.

IT IS the place which carries the largest selection of latest styles direct from Paris.

WHY not buy of the real place and get real quality when you are paying real money?

Alterations and Remodeling Are Specialties

GOODS SOLD ON A SMALL DEPOSIT

178 East Front St. Plainfield, N. J.

Charles Kurtzman, Prop.

THE SAME MAN IN THE SAME PLACE

Open Evenings

Fresh Dressed Poultry.

BROILERS, FOWL, SPRING GEESE OR YOUNG GUINEA FOWL right off our own Farm. Prices reasonable. We invite inspection of dressing. No scalding, all DRY PICKED, PINNED, SINGED and CLEANED perfectly inside. Deliveries Tuesdays and Fridays. A trial is solicted. Drop us a card.

Grace Poultry Farm Somerville, N. J.

THE WATCHUNG HOME BAKERY AND LUNCH ROOM,

432 WATCHUNG AVENUE, 'PHONE 1712.

Special for Saturday Boston Baked Beans, Individual Meat Pies and Rice Puddings.

McVEY'S HOME DINING ROOMS

117 North Avenue.

Board by Day or Week.

Meals to Order at all Hours.

Special Dinner Served from 12 to 2

Kensington Riding Academy and Boarding Stable

(Formerly Hugh Gormley's Riding School.)

775 KENSINGTON AVENUE

PLAINFIELD, N. J. Telephone 194.

JOSEPH GRANDL, PROPRIETOR

Beg to announce that a first-class Riding School and Boarding Stable has been established at above address.

Riding lessons given to ladies and children by lady instructor.
Riding lessons for gentlemen by experienced Riding Master.
Gentle, well-broken horses to hire.
Horses boarded at reasonable rates.
Best attention and satisfaction guaranteed.
Horse exchange.

11 30 1mo JOSEPH GRANDL, Proprietor.

VISIT OUR DAYLIGHT TOY DEPARTMENT, SECOND FLOOR.

More For Your Money at—
Tepper's
PLAINFIELD, NEW JERSEY

OUR ENTIRE SECOND FLOOR DEVOTED TO THE SALE OF DOLLS AND TOYS.

OUR MESSAGE TODAY is so very important, we hope you will not put this down until you have read every line. Why wait until the very last hour before you make your Xmas purchases? Think of how much more satisfactory it is to select your gifts leisurely and carefully. Think of the larger and better stocks you have to select from when making purchases early. Think of how much better and more satisfactory service we can render you, if you purchase early.

Aside from the wisdom of shopping early we must mention a word about the thoroughly complete stocks you will find here, and the remarkably good values, we are offering. During no season of the past have we been able to assemble holiday stocks, toys and dolls which approached those of the present season in completeness or desirability. The values offered continue to demonstrate the value giving supremacy of this store and in a way which has influenced hundreds of people to patronize us who have heretofore bought elsewhere. Our daylight toy department on the second floor is a beehive of activity daily. The stocks of dolls and toys are intensely interesting and attractive; bring in the children; let them amuse themselves. THIS TOY BAZAAR IS OPEN FOR THEM.

Tell the little ones that Santa Claus will be here every afternoon beginning next Monday; let them come in and tell him what they want for Xmas.

We add a list of items suitable for giving; check off such as you care to inspect and visit our store, and make purchases early. It's the wisest and most profitable thing you can do.

Gifts Suitable for Men

Bath Robes, $2.98 to $6.98.
Box of Initial Handkerchiefs, 50c to $2.50.
Neckwear, 25c to 75c.
Box Silk Sox and Tie to match, $1.
Shirts, $1 00 and $1.50.
Suspenders, 25c to 75c.
Street or Evening Mufflers, 50c to $1.00.
Auto Mufflers, 50c to $1.50.
Coat Sweaters, $1 to $1.50.
Pajamas, $1 and $1.50.
Underwear, 50c to $2.25.
Dress and Auto Gloves, 75c to $3.98.
Sox, Lisle and Silk, 15c to 50c.
Fancy Vests, $1.25 to $3.98.

FOR THE CHILD.
Bestyette Storm Cape.
Flannel Kimono.
Warm Gloves.
Furs,
Jewel Box.
Comb and Brush Set.
Dolls.
Games.
Toys,
And an endless variety of things no room to mention here.

Gifts Suitable for Women

Gloves, 50c to $1.75.
Box Handkerchiefs, $1.50 to $2.98.
Set of Furs, $10 to $50.
Chiffon or Silk Waist, $2.98 to $6.98.
Leather Bags, $1 to $6.50.
Down Comfortable, $4.98 to $6.98.
Silver Comb and Brush Set, $2.98 to $8.50.
Neckwear, 25c to $1.50.
Silk Hosiery, 59c to $1.50.
Jewel Box, 25c to $4.98.
Brass Noveties, 25c to $6.50.
Jeweled Hat Pin, 49c to $1.50.
Silk Umbrella, $2.00 to $6.00.
Bottle Perfume, 25c to $1.00.
Embroidered Lingerie, $1 to $10.
Silver Purse, 69c to $3.98.
Warm Kimono, 50c to $3.98.
Embroidered Linen Waist, $1.98 to $2.98.
Set Table Linen, $3.50 to $10.
Ostrich Plume, $3.98 to $15.

And hundreds of other useful articles throughout the store.

BAMBERGER'S
THE ALWAYS BUSY STORE
MARKET, HALSEY & BANK STS.

Settle the Umbrella Question Tomorrow

No matter whether you have in mind an elaborate $25.00 umbrella or a plain, serviceable one for 'round about $1.00, you will find what you want at this store. Every umbrella guaranteed, too. You know what that means at the Bamberger store.

$3.00 and $4.00 Umbrellas, $2.29—Men's and women's umbrellas with covers of fine silk gloria, closely woven, tape edges. Beautiful sterling or gold trimmed handles.

Men's and Women's Umbrellas, $1.00—A large and beautiful assortment of handles. Covers of superior quality and guaranteed for three hundred and sixty-five days.

Silk Mixed Umbrellas, $1.50—Silk gloria covers—fast black, tape edges. Close rolling. Strong frames and steel rods. Plain or fancy handles for men and women.

Colored Silk Umbrellas, $3.00—Silk taffeta, serge and levantine covers in green, garnet, navy or changeable effects. Neat handles and pretty silk tassels.

Pure Silk Umbrellas, $3.50—High grade silk covers that we know will stand the hardest kind of wear. High class handles—styles for men and women. Splendid values.

High Grade Umbrellas, $5.00—Pure silk or union silk covers of dependable quality—a great variety of handles—some plain, others in fancy effects.

Folding Umbrellas, $2.50 to $6.00—Styles for men and women. These umbrellas are fitted with a special folding device. Covers and handles in a big assortment.

Handsome Umbrellas, $8.50 to $25.00—The covers are of the best and the handles are made by the best silversmiths. Mostly imported frames. Styles for men and women.

Children's Umbrellas, 50c. to $2.00—Boys' and girls' umbrellas in a large variety. Covers of cotton, silk mixed and pure silk in black and colors. Pretty handles.

Men's Canes, 50c. to $12.50—A choice assortment of walking sticks. Thin, medium and heavy kinds. Sterling inlaid, fine ivory, etched silver and gold hooks or straight.

L. BAMBERGER & CO.
NEWARK N.J.

FOR GOOD SKATES!
BUY WINSLOW'S
AND BUY THEM NOW

Already a few of the venturesome have been skating on some of the smaller ponds.

And with this cold weather we'll all have a "SKATING GOOD TIME" in a few days.

Better get your Winslow's now. There never was a better skate made.

As an Xmas Gift—Just buy Winslow's! Anyone who skates will appreciate them and then some. We have them in all styles, from the moderate priced to the triple nickel plated, flange runner hockey skates, and every pair are "WINSLOW'S."

Hockey Sticks, Pucks, Skate Straps, all of first class quality and right prices.

A. M. GRIFFEN
119-123 E. Front St., Plainfield, N. J. Two 'Phones, 6 –214.

AUCTION SALE

Of personal property formerly belonging to
WILLIAM H. ASPINWALL, ESQ., deceased.
To be sold at auction at his late residence,
No. 1026 West Seventh Street, Plainfield, N. J., on Friday, December 9, and Saturday, December 10, 1910,
beginning each day at 10 a. m. and proceeding continuously until 4 p. m.

Very rare and choicest collection of antique furniture and rugs, rare china, (Lowestoft, Copeland, Dresden, Sevres, early Japanese, early Chinese) antique cut and engraved glass, elaborately carved Italian four post canopy bedstead, early seventeenth century, and rare and curious art objects.

The articles may be seen at the house on Wednesday, December 7th, from 3 to 9 p. m.

TERMS: CASH.

For catalogues, apply to P. H. LATOURETTE, auctioneer, 326 West Front Street, Plainfield, N. J. 12 3 7

Kolb's Candy Specials
FOR TODAY

Chocolate and Butternut Wafers, lb – 24c
Peanut Brittle, special, lb – – – 12c
Chocolate Peanuts, lb – – – 25c
After Dinner Mints, lb – – – 23c
Chocolate Peppermints, lb. – – – 25c

Kolb Candy Company
112 West Front St.

Scheuer's Bargains
FOR THURSDAY, FRIDAY and SATURDAY

Scheuer's Best XXXX Minnesota Patent Flour, 24½ Bag 79c; per Barrel - - - $6.25

Evaporated Milk Gold Cross Brand 3 tall 10c cans **25c**	Barker's Hasty Lunch Chocolate 10c size, ½-lb can **15c**	Shredded Wheat Biscuits a package **11c**	Fairbank's Lard Compound a lb **11c**	Fresh Milled Rolled Oats 6-lb bag **19c**	Carolina Rice 3-lb package **14c**
Heinz Mince Meat 50c kind, a jar **43c**	Canton Preserved Ginger a pot **23c**	Curtis Bros. Blue Label Catsup 25c size, a bottle **19c**	Karo Syrup The White Kind 15c size, a can **12c**	Swift's Borax Soap ten 5c cakes **42c**	Crosse & Blackwell's Household Jams a jar **14c**
Wyandotte Cleaner and Cleanser 5c size; 1-lb bag **3c**	String Figs for Stewing a lb **12c**	Atmore's Mince Meat 20-lb pail **1.75**	California Asparagus Alto Brand 25c size, a can **19c**	Boneless Sardines Eglatine Brand 25c kind, a box **21c**	Stringless Beans Hoosier Brand 10c kind, a can **7c**

Libby's Emery Brand, Sweet and Sour Pickles, Sweet Relish, Pickled White Onions, full quart jar 25c
Fancy Pineapple Oranges, full of juice, sizes 216, 176, 126, per box $3.50

FRESH VEGETABLES.
Choice Red Onions, pony basket 30c
Yellow Turnips, 6-qt. pony basket 20c
Carrots, 6-qt. pony basket 20c
Parsnips, 6-qt. pony basket 20c
Oyster Plants, a bunch 10c
Knob Celery, 3 bunches 25c
Brussels Sprouts, a quart 16c
Fresh Jersey Beets, a bunch 4c
Crisp and White Jersey Celery, bunch 15c
Pumpkins, each ..... 10c and 15c

FRUITS.
Pineapple Florida Oranges, dozen 25c
Pineapple Florida Oranges, dozen 30c
Large Pineapple Florida Oranges, doz. 45c
Florida Grape Fruit, small, 5 for 25c
Florida Grape Fruit, medium, 4 for 25c
Florida Grape Fruit, large, 3 for 25c
N. Y. State Baldwin Apples, 6-qt. pony basket 40c
N. Y. State Greenings Apples, 6-qt. pony basket 50c
Cape Cod Cranberries, 2 qts 25c
White Malaga Grapes, lb 15c

IMPORTED AND DOMESTIC CHEESE.
Best American Full Cream Cheese, lb 22c
English Dairy Cheese, a lb 25c
Best Imported Swiss Cheese, a lb 34c
Best Imported Roquefort Cheese, lb 40c
Beechnut Brand French Camebert, ea 30c
Muenster Cheese, a lb 24c
Philadelphia Cream Cheese, each 10c
Neufchatel Cream Cheese, each 5c
Pimento Cream Cheese, jar 15c
Pim-Oliv Cream Cheese, jar 15c

IN OUR MEAT DEPARTMENT

Choice Young Turkeys, lb 25c
Fancy Roasting Chickens, lb 22c
Fresh Killed Fowl, lb 20c
Prime Legs Mutton, lb 14c
Fresh Rump Roast, lb 14c
Prime Chuck Roast, lb 14c
Fresh Chopped Beef, 2 lbs 25c
Sugar Cured Cal. Hams, lb 14c
Fresh Pork Loins, lb 16c
Fresh Pork Sausage (our own make), lb 18c
Taylor's Pork Roll (by the whole), lb 23c
Philadelphia Scrapple, lb 10c
Pickled Pigs Feet, 3 lbs 25c
Skinned Back Hams (whole or half), lb 16c
Lamb for Stewing, lb 8c
Honey Comb Tripe, lb 12c

10 S. & H. STAMPS WITH
3-lb Box Starch 20c
Large Bottle Blue 10c
1 Box Ball Blue 10c
1 Box Allen's Talcum Powder 10c
1 Box Allen's Tooth Powder 10c
1 Package Macaroni 10c
1 Bottle Lemon or Vanilla 10c
1 Bottle Lemon or Vanilla 15c
1 Can Black Jack Stove Polish 10c
1 Can Liquid Enameline 10c
1 Package Parlor Matches 12c
Large Bottle Ammonia 10c
7-lb Bag Salt 10c
1 Bottle Bixby's Shoe Polish 10c

NEW TABLE NUTS.
New Grenoble Walnuts, a lb 22c
New Large Brazil Nuts, a lb 14c
New Filbert or Pecans, a lb 15c
Paper Shell Almonds, a lb 22c
Italian Chestnuts, a lb 10c
Valencia Shelled Almonds, a lb 45c
Jordan Shelled Almonds, lb 55c
Walnut Meats, a lb 50c
Pecan Nut Meats, a lb 70c
New Layer Figs, a lb 15c
New Fard Dates, a lb 12c
Gauva Jelly, a bottle 10c

SUNDRIES SPECIALS.
New Evaporated Peaches, lb 12c
New Evaporated Apricots, lb 18c
Pitted Cherries, lb 22c
New Evaporated Apples, lb 13c
Buckwheat Honey, box 20c
White Comb Honey, box 22c
Jersey Strained Honey, large bottle 20c
Maple Sugar, a cake 14c
Maple Syrup, bottle ..... 15c & 25c
New N. O. Molasses .....
Fancy Open Kettle, a gallon 58c
New Sugar Drip Syrup, gallon 48c

20 S. & H. Stamps with ½-bushel basket Fancy Jersey Potatoes 45c

A. H. ENANDER
Sanitary Plumbing, Gas Fitting, Steam and Hot Water Heating.
Contractor for Sewer Connections.
125 WATCHUNG AVE.

CHAS. KEIDERLING
FURNITURE PACKER.
Furniture, Trunks, Pictures, China, Glass and Bric-a-Brac Packed and Crated for Storage and Shipping. Storage Rooms to Let.
Tel. 559-J. 358 E. Front St.

Hodge's Pharmacy.
Y. M. C. A. Building.
BELLE MEAD SWEETS.
Tel 62

KODAKS
Complete line of Photo Supplies
Printing and Developing
At Doane's 115 Park Ave

SOME STATE NEWS BRIEFS

The presence of surveyors on the line of the West Jersey Railroad has revived a rumor that the road is to be double tracked from Newfield to Millville.

Caught in machinery, William Perkinson, thirty-two years old, of Fifth and Walnut streets, Camden, had his left arm badly torn Wednesday afternoon, and was cared for at the Homeopathic Hospital.

Isaac Sheppard, of Greenwich, has been stricken with paralysis and cannot survive. He was found unconscious on the kitchen floor of his home, where he lived alone. He is seventy-four years old and for many years was keeper of Cohansey Lighthouse.

The cadets of the Wenonah Military Academy, Major John R. Jones commanding, assisted Battery B, Field Artillery, Captain S. G. Barnard commanding, in the annual sham battle and dance at the Third Regiment Armory, Camden, last evening.

Robbers who entered the home of William D. Brown, a manufacturer of skirts and suits at Fifth and Pine streets, Camden, early Wednesday morning, walked into the room where the manufacturer was sleeping and carried away a pair of trousers containing about $50.

Bad teeth among the poor of Camden are to be looked after at the Homeopathic Hospital every Wednesday and Friday mornings, beginning today, under the direction of the Southern Dental Society. The work is in line with a general movement all over the United States.

The Burlington Council has passed ordinances providing for two bond issues, one for $35,000, to cover the remodeling of the city hall, take up maturing bonds and to pay for water main extensions and improvements to city wharves; the other, of $16,000, for educational improvements.

Announcement is made that Rev. Harvey W. Chollar, pastor of the Baptist church at Oak Lake, Pa. has decided to accept the call to Grace Baptist church, Trenton, succeeding Rev. Dr. J. C. Killian, who, with his wife, is now engaged in mission car work in the West.

Seamen expect to make some Christmas cash out of the wreck of the three-masted schooner Wishard, near Atlantic City, which went to pieces Tuesday and scattered in the sea 5,000 oak railroad ties, which, it is said, are worth $1 each. They are being piled up at various points on the beach.

In observance of the forty-eighth anniversary of the battle of Fredericksburg, December 13, 1862, about two hundred of the survivors will hold a reunion at Atlantic City Tuesday next. The Twenty-fifth New Jersey Volunteers, a regiment recruited chiefly from that section of the State, will be represented.

Mrs. John Gardner, wife of Representative Gardner, of Atlantic City; Miss Elizabeth Thompson and Miss Sarah Doughty have arranged for the erection of the Chestnut Neck battle monument, for which the State appropriated $5,000, and have given the contract to a Pleasantville firm.

A suspender buckle saved the life of Thomas Dawan, a milkman, at Hackensack, when he was mistaken for a burglar and shot over the heart by George Glatz, a young college student, who is at home for the Christmas holidays. The bullet struck the buckle, flattened and dropped to the ground.

William Jackson, of 970 Broadway, Bayonne, was before Recorder Mara, of that city, Wednesday, charged by his landlady, Mrs. Lizzie Roberts, with failing to pay any board for six years. Jackson said he had been adopted by Mrs. Roberts and worked for her. The hearing will be resumed later.

The deadlock in the Cape May Council over the election of a member to fill the vacancy caused by the recent resignation of James J. Doak, who was slated to be appointed Mayor to succeed F. J. Melvin, elected sheriff, was broken Tuesday evening, after six ballots, by the election of W. S. Shaw, Republican, over Pilot Samuel Bailey, Democrat.

CHRISTIAN FIELD.

The Junior Mission Band of the First Baptist church will meet this afternoon at 3:30 o'clock.

The Baptist Boys' Battalion will meet at the Firsrt Baptist church this evening for the weekly drill.

Arthur M. Harris is the chairman of the Christmas entertainment committee of the First Baptist church Sunday-school, and an unusually attractive affair is being planned.

The Young People's Association of the Crescent Avenue Presbyterian church will meet this evening in the chapel for Bible study in three classes under Rev. Dr. J. S. Zelie, Miss Anna Runyon and Richard Boardman.

Miss Alice M. Belcher, of Watchung, is spending the winter in New York.

George L. Turney, of Watchung, has returned from a visit with Newark relatives.

Mrs. Henry Allen, of Watchung, who has been in a hospital in New York for the past three months, has returned home.

THE DAILY PRESS.

Home News. Independent in Politics.

A. L. FORCE, Editor and Proprietor.

Published Daily, except Sunday, at 3 p. m.

105 NORTH AVENUE.

TELEPHONES

Editorial, 1300. Business, 1301.

Two cents a copy. Ten cents a week. $5.00 a year in advance. Delivered by carrier or by mail. No extra charge for papers mailed to points in the U. S. and Canada.

The Daily Press has the most complete carrier and mail service of any paper in the metropolitan district.

Any subscriber failing to receive a single issue will confer a favor by notifying the business office.

Advertising rates mailed on application.

Copy for Change of Advertisements to ensure change for same day must be at the office by 9 a. m.

Branch Office.

Newark—F. N. Sommer, 794 Broad street. (Advertiser Building.)

Newark—Goldsmith Co., 62 Market street.

Dec. 9 In American History.

1807—American ports closed to British ships; trade suspended.

1874—Ezra Cornell, founder of Cornell university, died in Ithaca; born 1897.

1881—John Weiss Forney, noted editor and publicist, founder of the Philadelphia Press and Washington Chronicle, died; born 1817.

1905—Louisa Eldridge (Aunt Louisa), well known actress, died; born 1820.

ASTRONOMICAL EVENTS.

(From noon today to noon tomorrow.) Sun sets 4:29, rises 7:10; moon sets 12:01 a. m.; 1:57 p. m., eastern time. moon at first quarter in constellation Aquarius.

Plainfield, N. J., December 9, 1910.

WELL DONE, WOODROW WILSON

Some few days ago, the Philadelphia North American, probably the most fearless and persistent foe of political bossism, drew attention to the fact that the New Jersey senatorial situation put Governor-elect Woodrow Wilson to his first real test in public life. The whole country, attracted by the unusual personality injected into New Jersey's government by the election of a distinguished scholar to the Governor's chair, has been watching and waiting to see how the problem would be handled and disposed of by this untried man. It was conceded that there was no way posssible for him to dodge the issue. The campaign pledges of the party and the candidate compelled him to face his duty squarely.

That the Governor-elect has measured up to his obligations to the people is most gratifying not alone to his personal admirers but to the people generally. His statement, issued yesterday, is clear, concise, unequivocal and convincing, when he says, "I know that the people of New Jersey do not desire James Smith, Jr., to be sent to the Senate," he not only tells the exact truth but he throws down the gauntlet to the boss of his party. He has kept his promise. During the struggle for election he placed himself on record in a debate carried on by letter by declaring that he would not be influenced or dictated to by Smith or any other self-asserted leader, but that he, and he alone, would be the leader and that the people would be his masters.

Mr. Smith refuses to withdraw. He must now be forced out by the Legislature as a candidate and by the Democratic party as a dictator. So far as the Governor is concerned, this fate awaits him. The handwriting is on the wall, placed there by the Governor-elect and the Democratic members of the Legislature, cannot, dare not, let it remain unheeded. "Absolute good faith in dealing with the people, an unhesitating fidelity to every principle avowed, is the highest law of political morality under a constitutional government." These are the words of Dr. Wilson and the expression constitutes his guide in public life. The will of the voters as expressed at the party primaries will be carried out. A new era has dawned in New Jersey's politics. Thank God for Woodrow Wilson!

READ THE WATER REPORT!

Copies of the report of the expert on the water problem may be had tomorrow at the city clerk's office. It contains 163 octavo pages, interspersed with several maps, topographical grade lines and tables of figures. On the average there are about 400 words to a page, which means that Mr. Fuertes has told his story in about 65,000 words. The President of the United States has told his within the last few days in about half as many.

The report is full of information of various kinds and the expert has earned his money. As we said the other day, the document should be read carefully by the taxpayers generally. And we also repeat that the first impression one gets from reading it is rather disappointing. But, perhaps, a full discussion, may change the view the average citizen will take of it.

We say now as we did then that the report is disappointing because it offers a choice of two plans, both of which would leave the water company in possession of the supply beneath the surface of the city, and would compel the city to go to Berkeley Heights, North Branch or Hacklebarney for a surface supply of water requiring filtration and perhaps chemical treatment to sterilize pollution, or else to drive wells in the rock under the city and engage in a contest or race with the water company for that source of supply, the company having the advantage of being in possession not only of the underground water supply in the gravel and rock, but also having its mains connected with every important building in the city.

The first question to be decided is whether that outcome of the agitation of the water situation is either satisfactory or acceptable to the city, or even possible? Certainly it is not the solution hoped for when the agitation was begun. No one, heretofore, has proposed to abandon the supply of pure and wholesome water in our own soil and bring an inferior quality of water from a long distance, at a cost of a million dollars or more for the plant, and an expense of approximately one hundred thousand dollars a year for operation.

If it should be decided to adopt one of the plans proposed, although not distinctly recommended by the expert, other questions, depending, of course, on the plan that may be adopted, would arise for consideration. As the subject is one of vital interest to the community, we propose from time to time, as we have done, to state the questions that must be met if an effort should be made by the city to carry out either plan suggested in the report. The water question here is peculiar. In considering it, what we need is light, not heat.

Headquarters for

Gibson's

RYE.

E. C. Westcott, Agent.

115 East Front Street.

A Homemade Present.

A row of hand embroidered scallops to trim a corset cover is not an unacceptable gift for a friend. Just enough to apply to neck and armholes (but enough without a doubt) is a reasonable amount to make. Get handkerchief linen and stamp upon it tiny scallops with eyelet in each or in every alternate scallop, if simplicity is the point you strive for. This bit of hand work, perfectly padded, buttonholed, eyeleted and then cut out, presed and mounted upon colored tissue paper, will not be scorned by the friend in need of the woman who never embroiders. It is entirely applicable to the next corset cover and easily done at that.

Automobile Lunches.

A man who detests what he calls picnic food, otherwise the cold food usually eaten at lunch time when motoring, has hit upon a plan by which it is possible to have hot lunches when stranded far from home.

Glass jars are filled with hot soup, coffee, chocolate or any desired beverage, another contains hot chicken terrapin, lobster newburg, creamed crabs, dried beef or any dish that can be prepared ahead of a meal.

The jars are then put in by the engine of the motor, and when wanted are found to be hot and delicious as when packed.

Took Even Their Carefare.

Guest—Was your bazar the other evening much of a success?

Hostess—Well, I should say so; every man present had to walk home.

Christmas Gift Suggestions

THE BIG STORE WAS NEVER MORE BEAUTIFUL

The tasteful decorations, the brilliant lights, the wondering bright-eyed children, the crowds of gift seekers thronging everyone of our broad aisles, make a happy scene. One that makes for Christmas cheer all around, and fortells good will to all. We kindly ask that you do your shopping early in the day, when the rush is not so great and as far as possible take small packages with you. This will be your greatest gift to the salespeople behind the counter and the men on the delivery wagons.

GIFTS for MEN

Everything that a man could wish for or desire is here: Warm Underwear, Gloves, Dress and Negligee Shirts, Neckwear, Suspenders, Silk and Linen Handkerchiefs, neck Mufflers, Socks in Silk, Wool, Lisle, and Cotton, Umbrellas, Hand Bags, Dress Suit Cases, etc., etc.

HOLIDAY BOOKS

We direct special attention to our great stock of books at

50 cents

Never before in the history of bookselling has so much been offered for so little money.

POPULAR COPYRIGHTED FICTION

The great literary successes of the time—books that have attained their great popularity through intrinsic merit In their physical makeup, these splendid books have character and distinction such as is not usually found excepting in the more expensive editions. They are full library size, well printed on excellent paper, most of them are illustrated—some with the finest color work—and all are attractively bound in cloth in the very best manner known to the trade.

Christmas Handkerchiefs

As usual the W. & M. Store is headquarters for Christmas Handkerchiefs. No matter what kind you are looking for, you will find it here and at the most reasonable prices. Here's an idea of some of the excellent values:

Initial Handkerchiefs, hemstitched, six in a box at **29c and 39c.**

White hemstitched and fancy border Handkerchiefs, three in a box at **15c.**

Initial Handkerchiefs, white and fancy border, three in box at **25c.**

Fine Swiss Embroidered Handkerchiefs at 12½c, **15c, 25c, 35c, 50c and up to $1.**

Fancy Lace Edge Handkerchiefs, **35c and 50c.**

Hand Embroidered Linen Handkerchiefs, **15c, 25c, 35c, and 50c.**

Initial Handkerchiefs, all linen hemstitched, **15c and 25c.**

Fancy Embroidered hemstitched Handkerchiefs, four in box, at **$1.00.**

Beautiful Real Lace Handkerchiefs, **$2.48 and $2.98.**

Other Gift Suggestions

include Ladies' and Children's Stockings and Gloves, Colgate and Vantine's Toilet Requisites, Ribbons, Ladies' Neckwear, Ladies' Underwear, fine Oriental China, Leather Goods of every description, Dress Goods, Silks, Wash Goods, Blankets and Comfortables, Linens, Lace Curtains, Rugs, Infants' wear, Furs, Furniture for every room in the house and our big basement is overflowing with goods suitable for gifts which every housewife will appreciate.

Woodhull & Martin Co. Plainfield's Largest and Best Store

FOOTWEAR FOR THE TREE

Our store will be open evenings beginning Wednesday the fourteenth until Christmas.

Useful gifts are always appreciated Shoes Slippers, Rubber Boots and Leggins are useful.

HERE are a few right good suggestions for Christmas. Scores of other designs in Slippers if you don't fancy these.

All up for a rousing welcome to good old Santa Claus. Remember the Copper Toed, Red Top Boots you found in your stocking one Christmas? We can help you make some youngster's Christmas just as happy. Boys' and Girls' Shoes, **$1.25 to $3.50.** Rubber Boots (the good kind), Slippers and Leggins.

CHRISTMAS MORNING.

In a few moments the novelty has worn off of toys and you'll find the youngsters gloating over their new shoes, their rubber boots or the leggins which some thoughtful relative has given them. We are headquarters for little folk's footwear.

Our windows will give you some idea of the lines we carry, and we advise you to do your Christmas buying early.

M. C. VanArsdale -:-:- 127 East Front St.

KOLB'S CANDY SPECIALS
FOR SATURDAY

Assorted Bon Bons & Chocolates, lb box 25c
Assorted Glace Nuts & Fruit, lb box - 25c
Molasses Creams, lb - - - 18c
Butter & Chocolate Nut Wafers, lb - 23c
Mexican & Black Walnut Creams, lb - 23c
Assorted Chocolates, lb box - - 25c
Assorted Milk Chocolates, lb box - 45c

Kolb Candy Co. 112 West Front Street

ADVERTISE IN THE DAILY PRESS

YOUR SKIRT NEEDS A FREQUENT PRESSING

Ladies' skirts need a frequent dry cleaning and pressing to keep them always bright, fresh and unmussed in appearance

Our Dry Cleaning Department cleans and presses ladies' skirts and gowns of any material, and finishes them in a way that cannot help but please the most particular woman.

Our service is prompt and the charge reasonable.

Keller's Cleaning & Pressing Establishment

'Phone 857-J 125 Park Ave.

IMPORTANT NOTICE.

We desire to inform our many friends that we have opened a branch office in Plainfield under the Personal Supervision of Wm. N Gray, Jr., the President of this Corporation, Established many Years at Cranford and Westfield. We have one of the best Equipped Undertaking Establishments in the State, Where with Judgement, Good taste and Knowledge of values the cost of funerals are kept surprisingly LOW and yet meet every requirement of propriety and affection. Let us show you we can do this.

GRAY BURIAL and CREMATION COMPANY

410 East Sixth Street, Plainfield, N. J. Telephone 1784-w

AMUSEMENTS. AMUSEMENTS.

Plainfield Theatre

Saturday, Dec. 10

Matinee and Night

America's Favorite Irish Singing Comedian,

FISKE O'HARA

IN

"The Wearing of the Green"

A Romance of the Emerald Isle

By THEODORE BURT SAYRE

HEAR MR. O'HARA SING

"EYES OF IRISH BLUE"
"NORA McNAMARA"
"THE WEARING OF THE GREEN"
"AN IRISHMAN'S TOAST"
"MY QUEEN IS A COLLEEN,"
And other Popular Irish Melodies

PRICES:

Mat. 25c, 50c, 75c. Night 25c, 50c, 75c, $1.

SPECIAL ANNOUNCEMENT

THE

Plainfield Silk Store

Company

Tel. 870-w 155 East Front St.

The time has arrived in which you must look for your Christmas gifts. To prepare for this great season, we have placed orders for many Japanese novelties which arrived in New York Custom House this week and we expect to have them in stock next week, which we will display in our store.

Newest novelties, most suitable for presents.

Entire Stock Will Be Sold at Sensational Prices, as we are compelled to close our store by Christmas time.

Call in our store before you make your purchase.

1292

Special Sale of Toys

Largest assortment ever shown. No trouble to make selections here. Buy your holiday gifts now. Don't wait. What you really intend buying may be sold tomorrow and it will then be too late for us to order for you.

Express Wagons, Sleds, Velocipedes, Hobby Horses, Rocking Horses, Horse and Cart, Magic Lanterns, Moving Pictures, Steam Engines, Black Boards, Children's Desks and Chairs, Tool Chests, Doll Furniture, Doll Tables, Doll Go-Carts, English Carts, Register Banks, and many other items too numerous to mention.

L. B. VAN CAMP

Front and Somerset Streets. Telephone 868-J.

AT THE FOUNTAIN
Hot COFFEE CHOCOLATE BOUILLONS 10c each
Crane's Philadelphia Ice Cream
T. S. Armstrong
THE APOTHECARY Cor. Park and North Aves.

POPULATION IS 2,537,167

State's Big Increase Since Last Census When Total Was 1,883,669

UNION COUNTY'S IS 140,197.

In Somerset County 38,820; In Middlesex County 114,426—Somerset's Gain Is a Trifle Over 5,000 In Ten Years.

Union county has a population of 140,197, according to announcement made by the census bureau at Washington, D. C., yesterday. This is a gain of 41,044 since the twelfth census taken ten years ago. Then the total number of inhabitants was 99,-353. In 1890, there were but 72,467 inhabitants.

The entire population of the State, according to the thirteenth census, given out yesterday, is 2,537,167, as against 1,883,669 a decade ago. This is a gain of 653,498 since 1900. The census taken in 1890 showed that New Jersey had 1,444,933 inhabitants.

Middlesex county's population, according to the new census, is 114,-426. The twelfth census gave it 79,762 and the eleventh census showed that there were 61,754 people in the county.

Somerset county has 38,820 inhabitants, having gained 5,872 in population in ten long years. Then its population aggregated 32,948. The eleventh census gave it 28,311.

A Simple Program.

Nothin' to do but listen,
Nothin' to do but wait,
And patiently hear with attractive ear
What the statesmen have to state.
Nothin' to do but watch 'em
As they gather in strength once more,
To lead the way and to have their say
As they've done so often before.

Nothin' to do but cheer 'em,
Nothin' to do but smile,
As they set the sail to each passin' gale
And steer the ship in style—
Nothin' to do but shake 'em
When Fortune is not so fair,
For gratitude never was the mood
Of republics anywhere.
—Washington Evening Star.

To Remove Mildew.

If kid gloves have become spotted with mildew they should be placed in a bottle with a lump of ammonia about the size of a walnut, cork the bottle tightly and leave them for a short time, when the mildew spots will quite disappear. If left too long, however, the ammonia will rot the stitches; so they must be watched. An air-tight box will do equally as well as a bottle.

Young Folks on Straw Ride.

The Misses Anna Warnock, of Craig place, and Lucille Ewart, of Fairview avenue, gave a delightful straw ride party for eighteen friends last night. The trip was to Springfield and back with a stop at Westfield on the return for refreshments. Mrs. Margaret Wilson, of Grove street, accompanied the young folks as chaperone.

A Washing Hint.

It is not generally known that a slice of lemon put into the copper when boiling clothes will make them beautifully white, and take all the stains out of pocket handerchiefs and children's dresses. Cut the lemon with the rind into slices, and let it remain in the boiler till the clothes are ready to come out.

Gave a Banquet and Dance.

The Nonpareil Social Club, colored, held its annual banquet and entertainment at the Plainfield Dancing Academy, last night. The affair was largely attended and proved to be enjoyable. After the excellent dinner was served there was dancing and an informal entertainment.

Kidney Beans in Brown Sauce.

Set the beans to soak over night. In the morning rinse and cook till a little tender. Put on in hot water. Make a thickening sauce with the water from the beans, a tablespoonful of butter and one of flour to a cup of liquid. Brown the flour, then add the butter, creaming the two. Add to the water and thicken. Pour in the beans. Serve with croutons of toast bread in small squares as a luncheon dish, or as a vegetable with meat.

—Among the specials at Neuman Bros. for tomorrow will be a large assortment of apples, Florida oranges and choice grape fruit. The prices are right.

LOYAL DAUGHTERS SUCCESSFUL TEA AND SALE

Under the auspices of the Loyal Daughters Circle, of the King's Daughters, a successful tea and sale was held yesterday afternoon at the home of Mrs. Stuart H. Patterson, 1006 Park avenue. Despite the fact that many other affairs were being held, the tea and sale was well patronized and about $75 was realized. Mrs. J. A. Peterkin is the president of this circle and all the members assisted.

Those in the tea room were Mrs. J. A. Hassell and Mrs. H. B. Smith, while those who assisted were Mrs. Walter Cahoone and Miss Helen Patterson. Those in charge of the utility table were Mrs. S. H. Patterson, Mrs. Burton Hall, Mrs. J. P. Gibson, Mrs. W. M. Alling and Mrs. A. W. Ransome. At the candy table were Mrs. E. J. Allen and Mrs. F. W. Carlisle. Mrs. L. W. Alling was in charge of a preserve table. Another table devoted to Porto Rican drawn work was in charge of Miss Louise Patterson and Miss Helen Patterson. Subscriptions for a magazine were received by Mrs. Perrine. Mrs. E. E. Iremonger and Mrs. W. W. Coriell presided at the cake table.

PASTOR'S AID SOCIETY HANDKERCHIEF SALE

One of the most beautiful displays of Japanese embroidery, cloisonne and satsuma seen in this city in many a day was that exhibited at the sale of cake, handkerchiefs, etc., held in the parlors of the First Presbyterian church yesterday afternoon by the Pastor's Aid Society. Beautiful examples of the flimsiest kinds of silk doilies, exquisitely embroidered in flower designs; silk kimonas, and other objects of art all of which were sent from Japan especially for this sale by a missionary of this church. The booth was in charge of Miss M. B. Abbott and was largely patronized.

The occasion was the annual Christmas sale and the total receipts were gratifying to the committees. The cake table committee reported the sale of every bit of their wares and the results at the handkerchief table were almost as good. Fifty dollars was realized. Those in charge were: Cake, Mrs. W. W. Dunn, chairman; Mrs. H. A. Pope, Mrs. A. E. Hoagland, Mrs. Charles Hummer, Mrs. George Ballantine, Mrs. David Boice, Mrs. Anna Diman and Mrs. A. V. Searing, Jr. Mrs. L. A. Hummer, chairman of the handkerchief table, was assisted by Mrs. C. McKillop, Miss Dorothy Bull, Mrs. J. L. Brower, Miss A. L. Cadmus and Mrs. Fred Lounsbury.

Tea was poured by Mrs. D. K. Young, assisted by Mrs. Percy Dayton, Mrs. H. A. Schafuss, Mrs. John Johnston and Mrs. John Martin.

A Reunion.

The third annual reunion of the students' society of Drake's Business College of this city was held last night in Excelsior Hall, Scotch Plains, the affair being attended by about one hundred pupils and their friends. The evening program opened with an address by C. W. Fogarty, principal of the school, after which two laughable sketches were presented, entitled, "The Simple Life," and "The Parson and the Tramp." Dancing was then enjoyed until 1 o'clock in the morning, there being an intermission at midnight for supper. The committee in charge of the affair comprised H. J. Armstrong, C. W. Fogarty, W. G. Yaeger, I. A. Henry and Miss L. McInerney.

Robison—McBride.

Miss Delia McBride, of Martinsville, and Alvah Clark Robison, of Whitehouse, were married yesterday afternoon at 5 o'clock, at the residence of Mr. and Mrs. Abram Munger, 201 Watchung avenue, by Rev. John Y. Broek, pastor of Trinity Reformed church. Howard Robison, a brother of the groom was best man and Miss Mary Crater, of Martinsville, was bridesmaid. The couple will reside at Whitehouse.

Will Serve Light Meals.

The Young Women's Christian Association will serve soup, tea, coffee, sandwiches, etc., also a simple supper for the young women remaining down-town during the evening. This will give them a home-like place to get a reasonable supper. The dining-room will be open from 5 to 7 o'clock, beginning Thursday, December 15, to December 24, and any young women are invited to take advantage of this opportunity.

ARCANUMITES ELECT AND HEAR ADDRESSES.

Plainfield council, No. 711, Royal Arcanum, elected the following officers at its meeting, last night: Regent, H. W. Satterfield; past regent, H. N. Holder; vice-regent, H. A. Todd; orator, eGorge M. Christian; secretary, L. V. P. Wilson; treasurer, D. W. Littel; collector, Edward T. VanWinkle; warden, Abram Devine; sentry, Charles L. Smith; trustee for three years, Albert I. Littel. The installation ceremonies will be held on January 26.

Brother Wilson, regent of Corinthian Council, Newark, and Brother Benjamin supreme alternative representative, also of Newark, were in attendance and after the election made brief addresses relating to the order.

Sentence Suspended.

Paul Richter, who was accused of shooting firearms within the city limits on Thanksgiving Day, was given a suspended sentence this morning by City Judge Runyon.

Advertise in The Daily Press

HOUSEHOLD LOAN CO.
PLAINFIELD'S RELIABLE BROKERS
We make it easy as possible for honest people to borrow money from us through a CONFIDENTIAL CREDIT ACCOUNT which can be used whenever desired. Customers dealing here fully appreciate our method which comprises such features as giving an exact copy of agreement, also the privilege of making easy weekly or monthly payments, and allowing a Liberal Discount if paid before full time. We stand upon our reputation for HONORABLE DEALING and COURTEOUS TREATMENT, together with the statement that our RATES are positively lower than any company doing busines in this County, a fact easily verified by comparison. Everything fully explained at our office or representative will call and give all particulars upon request.
HOUSEHOLD LOAN CO.,
148 E. FRONT ST., PLAINFIELD, NEW JERSEY.
Office Hours 8 a. m. to 6 p. m.
Telephone 820-J.

Auction Rooms
The Murray Auction and Brokerage Rooms, cor. Park Ave. and 4th street, near C. R. R. station, dealers in Real Estate, Furniture Modern and Antique, Bric-a-Brac, Silverware, Jewelry, Musical Instruments. Buys anything and everything in good and clean condition, and does repairing and polishing. 18 years' experience in buying, selling and conducting auction sales. Tel. 666.
R. MURRAY,
General Auctioneer and Appraiser.

Wm. SCHORB & CO.
Plainfield's Second-Hand Furniture Store
Household Goods Bought and Sold.
The stove season is at hand. We have a large line of high-grade ranges, parlor and gas stoves, all good-as-new bargains. Glad to show them. Also to buy stoves just now.
120 Madison Ave., Jackson Bldg.
Telephone 1064-M-2

McVEY'S
HOME DINING ROOMS
117 North Avenue.
Board By Day or Week.
Meals to Order at all Hours.
Special Dinner Served from 12 to 2. 30 Cents.

Watchung Express Co.
Incorporated.
120 Madision Ave. Tel. 1064-M-2
All Orders Promptly Attended To.

A. M. RUNYON & SON, UNDERTAKERS.
402 Park Avenue. Telephone No. 40.
Office open day and night.
Office of Hillside Cemetery.
New York office—50 Great Jones St. Tel. call 3345-Spring.
New York Embalmers License—1220.
New York Registered Licensed Undertaker No. 315.

Established 1872.
P. CASEY & SON.
UNDERTAKERS AND EMBALMERS
Office 116 Park Ave., Tel. 884-W. Res. 417 W. 3d St. Tel. 903-R. Office open day and night. N. Y. office 10 E. 22d St. Tel. 3094-Gramercy.

R. J. BOURKE
Funeral Director,
Tel. 1583-W. 410 Madison Ave.

H. DE MOTT
UNDERTAKER.
56 Somerset St. 'Phone 1128-W

Chas. L. Stanley,
159 East Front St. 'Phone 958
Headquarters for choice Cut Flowers and Potted Plants.
Floral design work a specialty.
33,000 feet of glass. South Ave.

L. L. MANNING & SON.
STEAM GRANITE WORKS.
Corner Central Ave. and West Front St. Opposite First Baptist Church.

DIED.

HALE—On Monday, December 5, Frank E. Hale, aged 45 years.

Funeral services at his late residence, 5 Grove street, Friday, December 9, at 7 p. m.

COFFEE
Lovers of a good cup of coffee should try our
Java and Mocha - - 30c lb
Old Government Java, very fine 28c lb
Fine Maracaibo - - 22c lb
TEA
Formosa Oolong, delicious in flavor - - - 50c lb
Neuman Bros.
Watchung Ave. and Fifth Street
Telephone 760

Classified Advertisements

Help Wanted—Female.

WANTED — Competent colored waitress and chambermaid in family of three. Apply by letter or after 5:30 on Saturday at 1349 Watchung avenue. Reference required. 12 9 2

TWO in family want good general houseworker. Call 16 Rockview avenue. 12 8 6

WANTED — Lady bookkeeper, qualified for typewriter and stenographer if required. A. M. Griffen. 12 9 2

WANTED—Experienced operators on 2-needle rufflers; steady work; good pay to right party; also learners taken; pay while learning. Apply Nat Levy & Co., 339 Watchung Ave. Rink bldg. 9 13 tf

Situations Wanted—Female.

RESPECTABLE woman desires to board and care for child; references. A. B. C., care Press. 12 2 7

POSITION wanted by first class sleeve maker, also coat finisher. G. Crissler, 306 First street, Westfield. 12 8 3

WANTED—Dressmaking and sewing to do at home or out. Mrs. Fosbre, 661 Essex street. 12 8 3

POLISH girl wants position as general houseworker. Call 215 Muhlenberg place. 12 7 3

Help Wanted Male.

A MAN who understands furnaces; best of references required. Call at 202 West Seventh street between 3 and 5 o'clock. 12 7 tf

WANTED—Two good solicitors and one counter salesman in an up-to-date grocery store. Address Solicitor and Salesman, care Daily Press. 11 15 tf

Help Wanted—Male or Female.

YOU are wanted for Government position. $80 month. Write for list of positions open. Franklin Institute, department 231-B, Rochester, N. Y. 12 9 1mo

WANTED—Boy or girl to assist after school hours; also on Saturday and Sunday. 433 East Seventh street. 12 7 6

Situations Wanted—Male.

WANTED—Position as coachman, or handy man; sober and obliging. Address T. S., care Press. 12 9 3

MALE nurse and attendant wishes to make engagements; reference furnished. Address F. W., care Daily Press. 12 8 2

For Sale or To Let.

FOR SALE OR RENT—Handsome modern dwelling on corner lot, best section of West Seventh street, containing 12 or 14 rooms, all modern improvements, good stable, large grounds. For sale or rent furnished or unfurnished at a reasonable figure. Apply Elston M. French, 171 North avenue. 12 7 4

HOUSES for sale or rent; lots for sale; easy terms. Apply D. F. Dugan, 511 E. Seventh St. 9 26 tf

Real Estate Wanted.

WANTED—In the West End, house to buy or rent; preference with barn. Address House, care of Press. 12 7 4

WANTED—To buy or lease 10 to 25-acre farm, suitable for poultry raising; full particulars. Address H. F., Box 667, Plainfield, N. J. 12 5 5

WANTED—To lease or buy on easy payments, small farm. Address stating full particulars Chesterfield. Daily Press. 12 5 6

WANTED—Three to ten acres of land, not over two miles from railroad station. E. M. French, No. 171 North avenue, Plainfield, N. J. 11 2 tf

Chickens and Eggs.

FOR SALE—Fifteen white leghorn pullets and cock, cheap. 27 Stone street. 12 8 3

CHICKENS—6 pullets, White Rock; ready to lay. 1224 West Third street. 12 8 3

Lost and Found

LOST Hand painted miniature, framed in small pearls; somewhere between Astor Hotel, Broadway and 45th street, New York city, and owner's residence, 556 Belvidere avenue, Plainfield N. J. Inscription on back, "Frances Keyo Petsuka, at the age on one year, Born July 15, 1898." Generous reward if returned to owner. 12 9 2

LOST—Two Shepherd dogs; one white with black markings, license No. 227, name Prince; one black with white markings, license No. 290, name Rover. Reward if returned to 1224 W. Third street. 12 7 3

PERSON finding black purse on book table, Woodhull & Martin's, at 4:30 yesterday kindly leave at Press office. No questions asked, keep the money.

LOST—Non-skid chain. Finder return to Fire Headquarters. 12 8 3

LOST—A gray kitten; tiger markings, double paws. Reward if returned to 604 Belvidere avenue. 12 6 5

Money to Loan.

MONEY TO LOAN on bond and mortgage. Mulford, opposite depot 12 28 tf

MONEY to loan on first mortgage. Louis A. Clement, lawyer, Babcock building. 12 5 6

MONEY TO LOAN on bond and mortgage. Charles L. Moffett, attorney, Woodhull & Martin building 6 9 tf

TITLES abstracted for purchasers of real estate and bond and mortgage loans. Chas. J. McNabb, 209 North Avenue. 11 26 1m

MONEY to loan on bond and mortgage. J. T. Vail. 4 9 tf

MORTGAGES placed on good security Francis J. Katz, National Bank Building. 8 21 tf

$25,000 TO LOAN at 5 per cent in sums to suit, on good mortgages Elston M. French, 171 North avenue 9 19 tf

Real Estate for Sale.

CHOICE LOT for sale—Berkley Ave., Netherwood; 95 ft. front by about 235 deep. R. I. Richardson, Westfield, N. J. Phone 66-J. 10 8 tf eod

HOUSES AND LOTS for sale 140 East Ninth street, 10 rooms, all improvements; 159 Crescent avenue, 9 rooms, all improvements; 421 East Fifth street, 7 rooms, all improvements, stable; 322 Lyman place, 9 rooms, city water, stable; 1022 South avenue, 9 rooms, all improvements, stable; 504 Belvidere avenue, 14 rooms, all improvements, extra large lot; 726-728 East Seventh street, 8 rooms, part improvements; 215 East Fourth street, 8 rooms, city water; 4 houses on South avenue near Berckman street, all improvements; coal yard, 747 South avenue; 35 building lots, South avenue, Hanson place, Hunter and DeKalb avenues; these houses will be sold subject to leases, most of which expire April 1, 1911. Charles H. Hand, agent. 12 9 12

FOR SALE—Lots on Union street, near Arlington avenue; also lots on West Seventh street; convenient to trolley. J. T. Vail 9 27 tf

Real Estate Agents.

REAL ESTATE for sale or rent Edmund Rushmore, 212 Park avenue; also Singer building, New York 5 16 tf

WANTED—We buy improve and sell farms of good valuation around Plainfield, Dunellen, New Market, Bound Brook and Somerville. Send us yours for quick results. Address Farmer, Box 181, Dunellen. 11 28 1m

THOSE desiring to own a farm should consult one who has been selling farms for years, and he is yours truly, William Henry Rogers, 136 Park avenue, Plainfield. Telephone 44. tf

REAL ESTATE for sale, rent and exchange. Insurance in strong companies at lowest rates; money loaned on real estate. Thickstun & Emmons, 197 North avenue. tf

For Rent.

FOR RENT—9-room house, handsomely decorated throughout; electric, gas and heat in every room; open plumbing, large reception hall; lot 50x185, with barn; excellent location; Prospect place, near Washington avenue. See Mr Vanderhoef at Woodhull & Martin's. 6 10 tf

TO LET—Two 6-room houses in west end of city, rent $12; one 6-room on Stone St.; $18; three houses good location; $35 M. F. Gano, 142 North Ave. 9 20 tf

TO LET—Two houses; all improvements; at $23 month; also one at $15, and two at $13; city water; on Laramie road. Inquire at Store, Arlington Ave. 11 15 1mo

TO LET—Houses No. 902-904 Watchung avenue, newly remodeled, eight rooms and bath, electric light, gas range; reduced rent to April 1. A. J. Brunson, 149 Crescent avenue. 12 1 tf

TO RENT—For the winter a beautifully furnished house in New York city on the West side. Convenient to 72nd street subway and to elevated. Apply to Elston M. French 141 Broadway, New York. 12 2 tf

FOR RENT—Farm 65 acres, 45 cleared; good buildings; between Westfield and Rahway; five minutes from Lehigh Valley station; possession immediately. Joseph Harrigan, 929 South avenue. 12 8 3

TO LET 7-room house, 167 Somerset street, city water. Call 32 Park place. 12 9 2

FOR RENT House at 21 Grove street, suitable for doctor or dentist, also 13-room house at 10 Craig place Inquire 11 Prospect avenue. 12 9 6

FOR RENT—Six room houses; all improvements; second and Church streets. Inquire 239 East Second street. 12 8 3

TO LET—Two apartments, 6 and 7 rooms; all modern improvements; Woodland Ave., 8 minutes from station. Call at new buildings, near Putnam Ave 10 25 tf eod

TO LET—January 1st, part of a furnished house. 116 Central avenue. 12 7 6

TO LET—Six room house five minutes from train or trolley cars, Dunellen. Apply Robert L. Pierce, Dunellen, N. J. 11 22 tf

TO LET Stable in center part of city, brick building, cement floor Suitable for light manufacturing Address, Stable Building, care Press 12 9 3

TO RENT—All light room apartment, steam heat; one minute from postoffice or trolley. Apply 414. 12 7 4

TO LET—Six-room house, $14; West End. Inquire 66 Duer street. 12 5 6

TO LET—Four rooms on Hunter avenue; $8. George J. Finger, 120 West Front street. 11 26 tf

Rooms and Board.

GOOD accommodations; low rates. Boyce's Hotel, 97 Somerset St. tf

LARGE pleasant room to let; with board; hot water heat. Phone 290-W. 433 E. Seventh St. 11 4 tf

ATTRACTIVE room for couple; exceptional table. Mrs. Williams, 137 Crescent avenue. 12 5 tf

TWO large rooms, second floor, front, nicely heated, with excellent board. "The Plainfield," 515 Park avenue. 12 9 tf

CONNECTING front rooms, furnished, 40 Grove street, corner Craig place. 12 8 tf

ROOMS with private bath en suite, also double rooms with board. Mrs. A. L. Waldrof, 134 Crescent avenue. 12 6 6

TO LET—Comfortable furnished room, all improvements; use of bath. 124 Elmwood place. 12 7 3

BOARD and table board, all improvements. 239 East Second street. 12 8 3

FOR RENT—Large or small sunny room, furnished; convenient to train or trolley, private family. E. M. S., Daily Press. 12 7 3

FOR RENT—Large front room with first class board, fine location. 167 Crescent avenue. 12 3 1mo

TWO pleasant comfortable rooms with home surroundings and excellent board. Also table board. Mrs. Tomlinson, 609 Madison avenue. 11 28 1m

NICELY furnished room and board. Mrs. Whitlock, 440 W. Front St. Phone 418-L. 11 17 1mo

CONNECTING rooms, with board Mrs. Hellstrom, 312 East Seventh street. 4 6 tf

FURNISHED rooms, light and airy, in nice neighborhood, near centre of town. 225 East Fifth. tf

Wanted to Rent.

WANTED—In good section of Plainfield, furnished or partly furnished house with garage, for about three months; about 10 rooms. Address Responsible, room 907 Times building, New York. 12 7 tf

Wanted Miscellaneous.

WANTED—Some customers for crochet hats; any color and size; prices reasonable. 121 Duer street. 'Phone 402-W. 12 5 6

For Sale.

FOR SALE—At 58 Somerset St.; all kinds of gloves 25 per cent. cheaper than elsewhere; slightly damaged gloves at half price; special heavy buckskin gloves and mittens. H. Texier. 10 27 tf

VERY GOOD driving horse for sale; suitable for business or delivery wagon; 864 Clinton avenue; telephone 1550-W. 11 22 tf

FOR SALE—Fresh ground bone for chickens. H. Theis, Muhlenberg meat market, Muhlenberg place. 12 2 1mo

FOR SALE—1 Densmore typewriter, No. 5, in perfect condition; 2 National Cash Registers, cheap, apply at office. A. E. Force & Co. 12 8 3

THREE good horses for sale. Hand's brickyard. 12 2 tf

The home Vacuum cleaner, very best Christmas gift for anyone, price $8.50. For trial 'phone 496-J 12 9 tf

FOR SALE—In Westfield, Davenport bed in good order; cabinet upright bed used only a short time, cost $225, price $75; two mantel cabinets, two pair mirrors. 524 Westfield avenue. 12 7 3

FOR SALE—A first-class shoe shine stand with supplies and two leather covered chairs; cheap to quick buyer. Call 179 North avenue. Open evenings. 12 8 3

FOR SALE Good, two seated sleigh, price $20. 825 West Seventh street. 12 9 3

ALL kinds of hand made worsted garments for ladies and children; coats, sweaters, auto hoods, scarfs, new turbans, reasonable. M. H. Flack, 30 Duer street. 12 8 2

BARGAINS—In Christmas novelties, manicure, comb, brush sets, perfumes, chocolates, cigars by box. Seen at Nagle's Pharmacy. 12 8 1m

FOR SALE—Mahoney steam furnace and boiler in excellent condition; radiation 1,00 feet; capacity not sufficient for present building; terms reasonable. Apply at 1003 Park avenue. 11 23 tf

Miscellaneous.

Florida, Bermuda Nassau, Cuba, West Indies, Mexico, South America and Pacific Coast Steamship tickets, sailing schedules, etc., Plainfield office, 197 North avenue. Wm. D. Thickstun, agent. 12 8 1mo

LESSONS, Irish crochet doilies, pillow shams, lace, etc. 412 New street. 12 8 3

MRS. N. PAUL, midwife, ladies' doctor. 232 Muhlenberg place. Tel. 1162-R. 11 30 1mo

PALMIST Wednesday, Thursday and Friday afternoons and evenings. 1018 East Front street, near Netherwood avenue 12 9 1mo

RENEWING, top soiling and grading of lawns. P. Nugent, 926 West Third street. 11 22 1mo

WM. BROWN, watchmaker and jeweler, still at the same place. 124 Watchung Ave. Front and Second streets. 11 17 1mo

MEN, YOU WANT IT—Royal Shaving Soap, stick or powder; lathers quickly; shortens shave; economical and delightful. Ten Cent and other stores. Allen Pharmacal Co. 10 7 tf

REMOVED Ideal Steam Laundry now at 166 East Front street. Clarence H. Bilyeu 12 7 1mo

MECHANICAL drawing. For information regarding private class in mechanical drawing address H. K., care Press. 12 5 6

MRS. BONY — Evening gowns, street and tailor-made gowns a specialty; artistic designs; remodeled to prevailing styles at moderate prices. 182 Somerset street. 'Phone 360-R. 12 5 1m

FANCY groceries delicatessen, fruits, desert, tobacco, cigars, at lowest prices; prompt delivery. Maurice Wallecan, 1092 Arlington avenue. 11 15 1mo

THE EXCHANGE, No. 325 West Front street. Tel. 901-R. Largest display in furniture, rugs, bedding and general household goods in the city. Cash or liberal credit. An honest man's promise to pay—that is all we ask 1 5 tf

PHOTOGRAPHS taken in the home; portrait work of children a specialty. N. S. Wardler, 610 Division St. 'Phone 100-W. 6 20 tf

BEFORE selling your furniture see Latourette, 326 West Front St. tf

H. H. BUTLER, D. V. S.—Pet animals a specialty. OFFICE AT GORMLEY'S Riding School, Kensington avenue, near Putnam Telephone 194 (cut out for reference). 1 8 tf

P. H. LATOURETTE, auctioneer, sales promptly attended to; satisfaction guaranteed. 326 West Front street. 2 10 tf

Employment Agency.

MURRAY'S Employment Registry, 226 E. Front street. Reliable help, moderate fees; temporary help at short notice. Near Y. W. C. A. Phone 666 9 20 tf

EMPLOYMENT Agency, Mrs. Keller, 22 Somerset place, the oldest and most reliable, (all nationalities). 'Phone 196-W. 7 1 tf

LOCAL AMUSEMENTS.

Fiske O'Hara, the favorite Irish singing comedian, who comes to the Plainfield theatre, tomorrow afternoon and night, has for a vehicle this season Theodore Burt Sayre's great play of a hundred years ago, "The Wearing of the Green." In this play Mr. Sayre has seen fit to change his locale to Dublin during the dark days following the execution of Robert Emmett, and taken for his central figures those unknown patriots who died but of whom we never hear. The story of the play tells of one O'Reagan, a singer, who following a quarrel with the manager of a concert hall, refuses to appear, and to fill the vacancy the manager seeks Phil Fitzgerald, an unknown. Phil grasps the opportunity to appear in public, but his efforts, owing to lack of experience, fails to please the listeners, and his hours as a public singer are filled with viccissitudes the likes of which no singer of the present day is likely to encounter. At the time in which the play was written, in Dublin, it was high treason to sing "The Wearing of the Green" and the familiar song was fast dying out, when, like a shot from a clear sky, bold Phil Fitzgerald, with no thought of the consequence, surprises his listeners by singing the contraband song and from the moment becomes the popular hero. The play abounds in thrilling situations and interesting episodes. During the action of the play Mr. O'Hara will render the following songs: "The Wearing of the Green," "Nora McNamara," "An Irishman's Toast," "Eyes of Irish Blue" and "My Queen Is a Colleen."

The desire to see "Three Twins," the musical comedy that had New York city talking for fourteen months, is so great that it is a foregone conclusion that all of the seats for the engagement will rapidly leave the box office once they are placed on sale. "Three Twins" will be the attraction at the Plainfield theatre next Tuesday night, and will introduce Clifton Crawford and the original New York cast who have helped to make this musical comedy one of the biggest successes of the past twenty years. It has given unalloyed pleasure to audiences as large as the theatres could hold in every city in which it has been presented.

Miss Lillian T. Smith, of Mahwah, has been visiting her sister, Miss Caroline M. Smith, of Watchung.

Elmer V. Ackor, a student at the Polytechnical Institute, Troy, N. Y., has been visiting relatives here for a time.

A Little Jaunt.

"Got the children out for a walk, I see."

"Yes, once a week I take them around to a cold storage warehouse to watch our Christmas turkey fattening."

In Safe Company.

Nephew—Aren't you afraid of shooting the dog when you go hunting, uncle?

Uncle—No, he's in no danger so long as he keeps close to the rabbits.

Mrs. John VanPatten, of New York, is visiting her daughter, Mrs. Alfred LaPorte, of Jackson avenue.

EAT AND GET THIN.

This is turning an old phrase face about but modern methods of reducing fat have made this revision possible.

If you are overfat and also averse to physical exertion and likewise fond of the table and still want to reduce your excess flesh several pounds, do this: Go to your druggist (or write the Marmola Co., 988 Farmer Bldg., Detroit, Mich.) and give him (or send them) 75 cents. For this modest amount of money the druggist will put you in the way of satisfying your ambition for a nice, trim, slim figure. He will hand you a large case of Marmola Prescription Tablets (compounded in accordance with the famous Marmola Prescription), one of which you must take after each meal and at bedtime until you begin to lose your fat at the rate of 12 to 16 ounces a day. That is all. Just go on eating what you like, leave exercising to the athletes, but take your little tablet faithfully and without a doubt that flabby flesh will quickly take unto itself wings, leaving behind it your natural self, neatly clothed in firm flesh and trim muscles.

SMALLEY BROS.
147 North Avenue.
BUTCHERS
CHOICE MEATS.
GAME IN SEASON.
ROASTING AND BROILING CHICKENS A SPECIALTY.
Berkshire Pork and Sausage
None better sold
Orders called for and delivered.
Telephone 83-A.

E. B. Maynard's
Tonsorial Parlors. Electrical Massage for face and hair. First-class work. Children's Hair Cutting a Specialty. Tel. No. 754-R.
141 NORTH AEVNUE.

McCULLOUGH'S STEAM MILL.
21 Steiner place. North Plainfield, N. J.
R. H. McCULLOUGH, Prop.
Sash, Blinds, Doors, Mouldings, Scroll Sawing, Turning, etc.
Estimates cheerfully furnished.

Here Comes **I. RICHARDS** the old time buyer of all kinds of men's clothing, and will pay the highest prices. Call or write and will call. 'Phone 875-J.
17 Somerset St. 11 12mo

Until December 19th This Store Closes 5:30 p. m., except Saturdays.
Open evenings beginning December 19th until Xmas.
Telephone 5500—Market—Five Five Hundred.

L. S. Plaut & Co.
"BEE HIVE." New Jersey's Shopping Centre NEWARK

Pickings from Saturday's Specials

Some of the very remarkable opportunities for saving money presented for Saturday on goods of standard merit. Others equally noteworthy await your investigation.

Women's $22.50 and $25.00 Suits—Choicest materials and linings; superior workmanship and styles, etc., navy, black, gray and others; cheviots, sergas and worsteds, choice $15.00

Women's $20.00 to $27.50 Dresses—Messaline, aeolian, crepe, French serge, cashmere, satin and other fabrics; plenty of styles—dresses for all occasions, models with yoke of lace or self material, others with embroidered bodice, and many others $15.00

Women's $20.00 to $25.00 Coats—Serges, heavy Winter weight, navy and black cheviots, mixtures, double faced goods, broadcloths, all lined or one-half satin lined, fancy trimmed or plain collars, all sizes; regular $20.00 to $25.00, at $15.00

Misses' and Girls' $20.00 and $22.50 Dresses—Chiffon serges, checks in an assortment of the ever useful P. T. regulation dresses in one or two pieces, also fancy dresses for evening or entertainment, sizes 10 to 20 years $15.00

Misses' and Junior $20.00 to $25.00 Coats—Of choice mixtures or plain cheviots; various styles as to trim and collar; some caracul, some plain broadcloth, matchless values at $15.00

Boys' $6.00 and $7.00 Endurance Suits—With one and two pairs knickers; wear is not the only feature that you will find in these suits, for there is quality, clever style and exclusiveness of fabrics; all wool cheviots, sizes 7 to 18 years, specially priced at $4.98

Boys' $6.00 and $7.00 Russian Overcoats—Smart models that button to neck, all wool cheviots and chinchilla, pretty shades of gray and tan mixtures, also plain blue and gray, wide facings and all wool linings, 2½ to 10 years $4.98

Boys' $1.50 Knickers—Cut extremely full, made with watch pocket, belt loops and full lined; an opportunity to match the boy's odd coats; wide range of grays, browns, tans and dark mixtures; sizes 7 to 17 years, regularly $1.50, Saturday special $1.19

Women's $1.50 Holiday Slippers—Tan and black kid Romeos; tan and black kid operas; glove fitting, extra fine kid stock, very flexible. Better than the best $1.50 slipper to be found anywhere, a big snap at special price, choice $1.29

$2.00 Teddy Bears—In our doll department on second floor we are selling Teddy Bears; 16 inches high, that sold not long ago for $2.00, at the half price $1.00

Girl Dolls—Pretty as a picture, eyelashes and curly locks, open and shut eyes, teeth showing; good jointed body, ribbon and lace trimmed garments; lace stockings and shoes 25c

707 TO 721 BROAD ST. NEWARK.
ALL MAIL ORDERS PROMPTLY FILLED.
All Plainfield-Elizabeth Trolley Cars pass our door. Wagon delivery to Plainfield and vicinity daily. No Branch Stores.

HAHNE & CO.
NEWARK'S STORE BEAUTIFUL
BROAD, NEW AND HALSEY STREETS
IMPORTERS RETAILERS
The Most Industrious Store in Newark---The City of Industry

Presto O'coats Winter Suits 9.98

Here are exceptional values for those men who come tomorrow.

The popular **Presto Overcoats** with convertible collars and other good overcoats with velvet collars, both kinds exceptionally well tailored, serge lined, and **Winter Suits,** in several smart styles, will be offered Saturday at a price saving you no less than one-third—a price that almost anyone can afford even when cost of living is high $9.98

Men's Suits and Overcoats of High Grade Fabrics; carefully tailored by the most experienced workmen; smart styles that men of good taste will approve; most exceptional values here at $14.98

The Suits we are selling at $7.50 would sell readily enough anywhere at $10.

Men's and Youths' Trousers in a wide variety of styles—many of the peg-top models for dressy fellows; priced at really less than the cost of production; pair $1.95

Eyeglass Outfits

FOR GIFT GIVERS.

Here are glasses worth $2, chains worth 25c, cases worth 10c—totaling $2.35, which we will offer tomorrow for only **$1.**

The frames are 1-10 gold filled, warranted not to discolor or corrode; fitted with pure white perscopic lenses, cooling and restful. The chain is gold-plated, with hook or hairpin as you wish, and the case is of imitation leather.

Only one pair to a customer at this price.

Slippers for Gifts

THE VARIETY MAY BEWILDER YOU.

Slippers are first choice with many for gifts and those who make up lists of things, for the folks at home, of needed articles, rarely omit slippers.

If you've slippers to buy save time by coming direct to the town's premier collection. Easy to choose here. Never had so many kinds.

WOMEN'S SLIPPERS.

Women's Red and Black Fur Trimmed Slippers, all sizes, at **$1.00.**

Women's Red, Gray and Black Fur Trimmed Slippers at **$1.50.**

Women's Mercerized Silk Slippers in many different combination of colors, **75c & $1.**

Women's Moccasins in natural and brown colors, beaded or plain, **$1.25 & $1.50.**

Women's Black, Blue, Brown and **Gray Comfy Slippers,** some ribbon trimmed, others plain, at **$1.00 & $1.50.**

Women's Low Felt Slippers, leather soles, black, blue and red, **$1.00.**

Misses' and Children's Red Felt Slippers, fur trimmed and comfy cut, **90c,** and **$1.00,** according to size.

MEN'S SLIPPERS.

Men's Black and Tan Kid Romeo Slippers, all kid lined, turned soles, all sizes, **$1.50, $1.75 and $2.25.**

Men's Black and Tan Kid Opera and Everett Cut Slippers; some patent leather trimmed, others plain, **$1.00, $1.25, $1.50, $2.00.**

Men's Tan Alligator Slippers made over a very pretty model, **$2.25.**

Men's Black, Blue and Gray Felt Slippers, leather soles, and the popular comfy styles, **$1.25, and $1.50.**

Men's Moccasins, natural color and brown; some beaded, others plain, **$1.50 and $1.75.**

Boys' and Youth's Slippers, tan and Romeo cut, **$1.35** and **$1.50,** according to size.

Dinner Sets

FOR GIFT GIVERS.

Fine Australian China Dinner Sets of 100 pieces, decorated in dainty pink, floral spray design; the sets including sugar and cream and two meat platters; cheap at the regular price **$16.98;** priced for Saturday **$11.49.**

Fine English Porcelain Open Stock Dinnerware; 100 pieces to the set including sugar and cream and three meat platters; decorated with green border; regularly **$17.35;** priced for Saturday $15.98

Chas. Field Haviland Dinner Sets as follows—

Dinner Sets of 113 pieces; moss-rose and gold decoration; regularly **$79.50;** special at **$36.50.**

Dinner Sets of 114 pieces; apple blossom decoration; full gold edge; regularly **$72;** special at **$35.50.**

Dinner Sets of 130 pieces; floral border; regularly **$63.50;** special at **$28.50.**

Dinner Sets of 114 Pieces; green and gold decoration; regularly **$110.50;** special at **$54.98**

Initial Dinner Sets—Fine American Porcelain; 100 pieces to the set; white and gold decoration with initial on every piece; set includes three meat dishes and soup tureen; regularly priced **$18;** a most remarkable special, tomorrow, at $9.48

WE COULDN'T RESIST HAVING ANOTHER SALE OF THESE

Dresses for Little Girls - 5.98

There are dresses for girls of from 6 to 14 years, made of a combination of **Silk** and **French Serge, Broadcloth, Challie, Serge, Chiffon Panama, Shepherd Checks, Diagonals, Voiles, Chiffon Taffetas**—all rich imported materials.

Some of the dresses have messaline and chiffon taffeta bodices in Persian, plaid and novelty effects, with or without deep sailor collars, high or low neck, long or short sleeves; skirts full kilted, some in jumper effects; they are variously trimmed with satin, velvet, Persian borders, leather belts, heavy satin belts, satin side sashes with fringe, gilt or covered buttons.

There is an immense variety of styles to choose from. They are dresses that were made to retail at from $10 to $19.98 (some are really higher, but we prefer not to quote them because they are in the minority), and tomorrow, beginning at 9 o'clock, we are going to give you your choice of these dresses at the astonishing price of $5.98

Girls' Plaid Serge Dresses—full kilted skirts—worth $4.75, at **$2.69.**

Girls' Cheviot Coats—worth $5—to go at **$2.98.**

Girls' Novelty Mixture Coats—some of cheviot, too—**$6.98.**

Junior Coats—of fine mixtures and cheviots, high or shawl collar; semi-fitted models; previously $13.98; special priced tomorrow **$8.98.**

Rich Coats of Fur
Russian, Pony and Caracul

NOWHERE ARE THEY SO FAIRLY PRICED AS HERE.

Women's 52-inch Russian Pony Skin Coats—Chapelle French dyed; with large roll shawl collar and deep cuffs; lined with Skinner's satin or changeable silk; sizes 36 to 44 only; coats that it would be difficult to equal under $45; special priced $29.50

52-inch Caracul Coats for Women and Misses; nicely marked skins; with shawl collar and deep cuffs; lined with Skinner's satin or changeable silk; sizes 16 and 18 to 34 and 44; coats we value rightly at $45; special priced at $35

52-inch Russian Pony Skin and Caracul Coats; made of carefully selected skins, with the fashionable long roll shawl collar and deep cuffs; lined with Skinner's satin; women's and misses' sizes 16 to 44; value $59.50; special priced $39.50

We invite your attention to these **Sable Raccoon Shawl Collars,** finished with four tails, which we value at $12.50, and are offered at $8.50

A large variety of **Fur Neck Pieces** and **Muffs**—in fact the finest collection in the State. **Misses' and Children's Fur Sets** in abundance at lowered prices.

Caracul Paw Sets; special for Saturday $3.98

Caracul and Persian Paw Scarfs; special for Saturday $1.50

Russian Lynx Scarfs; special for Saturday $4.98

Russian Lynx Sets; special for Saturday $12.50

Children's Gray Squirrel Muffs; special for Saturday $5.98

1200 Trimmed Hats
TO GO AT A FRACTION OF THEIR WORTH

Here are some of the handsomeest hats we have trimmed this season—women's, misses' and children's hats for dress and general wear. There are in all about 1200 and the styles embrace everything that is new and novel this season. There could hardly be any style you had dreamed of that is not here. It is essential that we dispose of these hats immediately and to that end we have marked the most astonishingly low prices on them as you will see from what follows—

$3 to $4.75 Hats at 95c.
$5 to $7 Hats only $1.95.
$7.25 to $8.75 Hats for $2.95.
$9 to $11 Hats for only $4.45.
$11.50 to $15 Hats for $6.25.
$15.50 to $19.50 Hats at $7.85.
$20 to $35 Hats for only $9.35.

No mail or 'phone orders; none sent on approval; none C. O. D

Black Velvet Boots - - - 1.98

THEY ARE WORTH $3.00.

Now for a chance to get those fashionable pretty black velvet button boots at a price that is trifling. These boots are more popular at the present time than any style shoe being worn notwithstanding that we are going to offer this lot, made over a splendid last, low vamps, plain toes, well arched model, high Cuban heels; in sizes 3 to 7, widths B, C, D, E— standard $3 grade for only $1.98

Gifts for Boys

How would a Double Breasted Suit please the little fellow? Here they are of strictly all-wool materials cut in handsome styles, put together good and strong; browns, grays and olives to choose from; 8 to 17 year sizes; trousers cut good and full; suits that we ought to sell at $5, priced **$3.75.**

Other Double Breasted Suits, cut in the latest models, of substantial, serviceable materials, in neat designs, gray and brown mixtures; 8 to 17 year sizes; $5.98 to $7.50 values; for only **$5.**

Boys' All-Wool Suits, from cloths and patterns strictly juvenile; lively colorings; substantially built; 7 to 17 year sizes; value $7.50 to $13 for only **$6.50.**

Boys' Overcoats, cut in popular Russian styles, and in convertible collar styles; gray and brown striped effects; for boys 3 to 16; $2.98 values, for **$1.98.**

Boys' Overcoats, in models that all boys up to 17 years will like; convertible collars; rough or smooth fabrics as you wish; all in good shades; values $7.98 to $9.98, for only **$6.98.**

Boys' Blouses, collar band and collar attached, up from **24c.**

Boy's Knickerbocker Trousers, up from **50c.**

Boys' Rubber Coats, goodly gifts, **$2.25** up.

Boys' Rubber Caps, with capes, **75c.**

Opera Glasses

It will be good news to you to learn that we have just received a large importation of opera glasses in the newest Parisian designs; in leather, white pearl, or Oriental pearl, all from those world renowned makers—**Lemaire, Andemaire, Marchand, Iris and Chevalier.**

You may choose from any of these with the utmost confidence at the low prices we have placed upon them.

Black Leather, japanned Cross Bars, 15 Ligne, Marchand, **$3.50.**

Black Leather, Japanned Cross Bars, 11 Ligne, Chevalier, **$4.**

Black Leather, Japanned Cross Bars, 13 Ligne, Lemaire, **$5.75.**

Oriental Pearl, Gold Plated Cross Bars, 13 Ligne, Marchand, **$4.50.**

White Pearl, Gold Plated Cross Bars, 13 Ligne, Iris, **$5.50.**

Lemaire Black Leather, Japanned Cross Bars, 12 lenses, one of Lemaire's best makes. These glasses are of the highest power made and dispel all prismatic rays. Prices range from **$9.98 to $15.**

OPERA BAGS.

Silk, Satin, Taffeta and Beutiful Beaded Bags and many pretty Dresden bags—a fine collection, truly; lovely gifts these, **$1 to $5.50**

LORGNETTES.

Gold Filled and Sterling Silver—many finishes, including Roman, old rose, silver gray, oxidized or gunmetal; antique and novel designs; fine gifts for women with defective vision.

Silver—plain, fancy or oxidized, **$4.75 to $8.**

Gunmetal—$4 to $7.

Gold Filled—plain, fancy and Roman finishes, **$6 to $10.**

We will fit special glasses to the eyes and set same in lorgnettes without extra charge.

How Is This

Why wouldn't a membership in our **Reader's Club Library** be just the thing for a gift? The Reader's Club Library you know has taken the place of the Tabard Inn with us, and it enables folks desiring to keep in touch with all that is new and popular in fiction at minimum cost.

The White Card Membership supplies you with the latest fiction at **2c a day.**

The Blue Card Membership supplies you with any of the new books at **$1 a year,** with an exchange fee of **5c.**

The Pink Card Membership entitles you to two books a week—104 books a year, for only **$5 a year** with **no charges** for exchange.

MUST GET OUT

Our Lease Expires

$100,000 WORTH OF MEN'S & YOUNG MEN'S SUITS AND OVERCOATS

Fur-Lined Overcoats FOR LESS THAN COST PRICE

Children's Suits TO CLOSE OUT $1.00, $1.50 & $2.00

To be Sold at Once at Ridiculously Low Prices

THIS SEASON'S BEST STYLES

SALE BEGINS SATURDAY MORNING

READ THESE ITEMS! A GREAT MANY MORE NOT MENTIONED HERE

SUITS AND OVERCOATS

4.98 former price $8.00 | 7.98 former price $13.50
5.98 former price $10.00 | 8.98 former price $15.00
6.98 former price $12.00 | 9.98 former price $18.00
12.98 former price $20.00

TROUSERS

98c former price $2.00 | 1.98 former price $3.50
1.48 former price $2.50 | 2.48 former price $4.00
2.98 former price $5.50

OUR STORE WILL BE OPEN SATURDAY AND MONDAY EVENINGS

J. CUMPEL & SON, Corner Market and Washington Streets, Newark

MARSHALL & BALL

Highest Type of Ready-to-Wear

807-813 BROAD STREET, NEWARK, N. J.

Continuation

Sale of Men's Sack Suits

Guaranteed All-wool

Reg. $16 to $20 Winter Suits at **$12.75**

This Suit Sale was inaugurated last Saturday morning with over twelve hundred suits, and every day the demand has been brisk.

We took all the cancelled orders of a prominent manufacturer of high grade clothing and added to them several hundreds of our own make of $16 to $20 garments.

Every Suit was made to sell this season and is backed up by our guarantee. There is such a wide choice of handsome patterns in the newest effects that any fancy may be satisfied.

Xmas Gifts for Men and Boys

Our Furnishings Department presents such wide choice of gift things that all the male members of the family may be provided for. The price range is almost as wide as the assortment and is sealed to the lowest possible level for such high qualities.

In Neckwear the choice is unusual and distinctiveness is pronounced. Men's Slippers are also here in great array Suit Cases and Bags of all good sorts.

TRY A PRESS WANT AD.

JACK HORNER

DEALER IN

Bicycles and Motorcycles

Has Removed

From 26 Somerset Street

to 33 Somerset Street

Formerly Borough National Bank Building

11 28 1m eod

Novelties in Standard Goods
Libbey & Dorflinger's Cut Glass
Pickard & Haviland China
Artistic Brass Goods

JOS. W. GAVETT

West Front St.

SPORTS

News and Notes

BASEBALL.

Whispers from the Pacific Coast have it that the Cubs are to be torn bodily apart by Frank L. Chance, the "Peerless Leader," and the rusty castings of the once great machine are to be replaced by bright new steel work. In other words, Chance is to make a wholesale shift in the present line-up of the Cubs. Naturally, Chance is going to play first base, notwithstanding that he is slowing up like all the other veterans of the club. Evers will be back on his job at second and Tinker will move over to third and shove Steinfeldt out of a job. Heiney Zimmerman will probably be given a chance to see what he can do at shortstop, while the only job in the outfield that is now sure is said to be in centre, where Solly Hoffman is king peg.

This means that Sheckard and Schulte will probably be turned adrift with Steinfeldt, the three S's of the machine being due to figure in trades providing any club is willing to give live players for them. The boxmen, too, are to get a shaking up. "Old King" Cole, McIntire and Brown are said to be the only slabmen sure of their jobs. Overall, Richie, Pfeister, Weaver and Foxen are on the market if any club will hand over anything in the pitcher line for the aforementioned Cubs.

There will hardly be any change in the catching department notwithstanding rumors to the contrary. Archer is to be the first catcher of the band, with the once great Johnny Kling acting as the understudy, with Needham the third man of the corps.

Two more Phillies sent in their signed contracts Tuesday. Fred J. Wilhelm, the southpaw secured from Canton, O., said to be a second Rube Waddell, both as a pitcher and an eccentric individual, sent the following with his contract: "I received both your letter and contract today and I thank you. I will show you my appreciation in the spring and during the season of 1911."

Charles Steve Girard, secured from York, and in whom Manager Dooin has great confidence, wrote: "I received your letter and contract and return the latter herewith signed. Am pleased with the inducements you offer me and will certainly work hard to earn them. I know you have a good team for next season and I want to be a great help to your team."

According to Garry Herrmann, the official scorers for the National League next year will be selected from Detroit, Cleveland, Washington and a smaller city, while the American League staff will be picked from Pittsburg, Brooklyn, Cincinnati and a city not in either league. The scorers will be paid $2,500 and there will be some lively hustling to get these jobs. Of course, the scheme has not yet been adopted and they may hesitate awhile before paying out $20,000 a year for scoring.

Russell J. Hazard, of Watchung, has been visiting friends at Sag Harbor, S. I.

A modern household should be conducted quite as systematically and economically as a business house.

A bank account is as indispensable to the one as the other if system and economy are to prevail.

We can give advice and suggestions.

THE PLAINFIELD TRUST COMPANY

3% interest paid on checking accounts of $500 00 or more.

Tel. 208 **Roth & Co.'s** Tel. 802

Market News for Saturday, Dec. 10

Legs of Canada Lamb, lb .14½	Forequarters of Lamb, lb .09½	Lamb Chops, lb .15	Lamb for Stew, lb .07½
Hindquarters of Spring Lamb, lb .15	Loins of Jersey Pork, lb .16½	Pork Chops, lb .16½	Roast of Pork, lb .16½
Compound Lard, lb .10½	Extra Heavy Leaf Lard, lb .15	Fresh Shoulder of Pork, lb .14½	Fresh Regular Hams, lb .16½
Taylor Pork Roll, by the whole, lb .21	Swift's Sausage Meat or Links, lb. .15	Boneless Bacon, 2 to 3 lbs, by strip, lb .23	Extra Special. Sugar Cured Cal. Mams, lb .12¾

POULTRY

Maryland Geese, lb .18	Milk Fed Broilers, lb .19	Friccassee Chickens, lb .16½	Extra Fancy Fowl, lb .21
Milk Fed Chickens, per lb 21c		Jersey Fowl, per lb 18c	
Pot Roast tender & juicy, lb. .14½	Oven Roast, very fine, lb .14½	Chuck Steak, lb .14	Roast Beef, blade cut, lb .16½
Swift's Premium Hams, 7 to 10 lbs. .19	Pigs Feet, lb .06½	Philadelphia Scrapple, lb .10	Butter lb .34c Eggs doz .31c
Tomatoes, 3 cans 25c		Corn, 3 cans 25c	

M. ABRAMS'

REBUILDING SALE

IS NOW IN FULL SWING.

RUBBERS!

I have the largest rubber stock in this city; my goods were bought direct from the mills. I placed my order before the prices advanced. The prices quoted are cheaper than the retailer can buy these same goods for at the present time. My cellar is loaded with Rubber Boots, Shoes, Arctics and Felt Boots; as we need the room, these prices will move them quickly.

SPECIALS IN RUBBER BOOTS

Men's Storm King Boots, value 5.00, now $3.75
Boys' " " " " 4.00, now 3.00
Youths' " " " " 3.00, now 2.20
Men's Short Boots, value 4.00, now 2.75
Boys' " " " 3.00, " 2.20
Youths' " " " 2.50, " 1.75
Men's 2 Buckle Combination Boots, value 3.50, now 2.50
" 1 " " Felt Boots, now 2.15

SPECIALS IN RUBBERS

Ladies' (Boston) Storm Rubbers, now 50c
Misses' " " " " 45c
Children's " " " " 40c
Men's " " " " 75c
Boys' " " " " 60c
Misses' Rubber Boots, now $1.45
Children's " " " 1.25
Men's Heavy Arctics 1.25

A large lot of Storm Rubbers at greatly reduced prices (while they last). Ladies, 35c; Misses, 30c; Children's, 25c

M. ABRAMS

229-233 WEST FRONT ST., PLAINFIELD, N. J.

Branches: Trenton and New Brunswick, N. J.

Christmas Neckwear

THE MEN'S SHOP 214 Park Ave.

Achieving and maintaining the largest neckwear business in Plainfield could only be accomplished with neckwear of the Men's Shop kind. We are confident that the scarfs we are showing for the Holidays will uphold our reputation.

A special number—a pure thread silk hose with an all silk poplin scarf to match in a Holiday box at one dollar the set.

REVOLTS AMONG NATIONS

(Continued from page 1.)

in so doing laid himself open to the charge of high treason. After the recent elections he re-affirmed all his statements 'and especially those in the Ossawatimie speech," thereby throwing himself on the side of good ethics as opposed to the capitalists who had brought the case before the Supreme Court.

"In the matter of the Dallinger-Pinchot controversy according to the findings of the commission which has just ended, Ballinger is right in his attitude, but his policy is wrong, and threfore decisions of the Alaskan coal claims are to be taken from the Secretary of the Interior and handed over directly to Congress. This finding being popularly known as white-washing Ballinger."

At the close of the talk Miss Richards was most warmly applauded.

LOYAL ORDER OF MOOSE ELECTS NEW OFFICERS.

Plainfield lodge, No. 310 Loyal Order of Moose, met last night and elected the following officers for the ensuing term: Past dictator, Joseph W. Harrigan; dictator, John J. Carroll; vice dictator, James McCarthy; prelate, John Conway; inner guard, David Kelly; outer guard, John Lafferty; trustees, Joseph Harrigan, Andrew McCardell and Dr. C. A. Gesswein.

The reports submitted showed the lodge to be in excellent financial standing and growing steadily in membership. The paying of benefits will commence on January 1. It was also reported that the lodge's new quarters in the Abram's building, now in course of erection, would be ready for occupancy about April 1 next. They will be on the third floor and are to be arranged especially for the needs of the Moose.

—When you want the best coffee, the kind that has a rich aroma, trade with Neuman Bros. The firm makes a specialty of fine coffee.
—Advertise in The Daily Press.

AMUSEMENTS.

PLAINFIELD THEATRE
Tuesday Night, Dec. 13
Jos. M. Gaites Begs to Offer
The Magnificent Musical Production
with
"THE 3 TWINS"
CLIFTON CRAWFORD
and the original New York Company.
Augmented Orchestra.
Prices—25c, 50c, 75c, $1.00, $150.
Seats now on sale.
12 6 8 9 13

PROCTOR'S
VAUDEVILLE THEATRE.
THE BEST REFINED VAUDEVILLE.
ENTIRE CHANGE MONDAY AND THURSDAY.
TODAY'S PERFORMANCE.
Selma Braatz, European Novelty Juggler; Graham, LeMoyne & Co., sketch, "Moonlight on the Levee;" Heusel & Walsh, German Comedians.

THE FORUM.

Appointments Not Confirmed.
December 8, 1910.

Editor, The Daily Press:

I wish to correct a mistake which crept into your columns a night or two ago in regard to the appointment of two policemen. The two men in question although only special officers, have been acting as regular policemen for a long time and there is no apparent reason why they should not be appointed upon the regular force as their appointment will not add to the number of the force, in view of the existing vacancies.

As a matter of fact, however, their nomination by the mayor was not confirmed but was referred to the police committee which I think was the proper thing to do under the circumstances, and the matter of their appointment will come up in regular course in that committee.

Yours truly,
FRANK L. HOLT.

(It was stated in these columns on Wednesday that the appointments were not confirmed but were referred to the police committee.—Editor.)

MRS. SARAH RANDOLPH OBSERVES 70TH BIRTHDAY.

Mrs. Sarah Randolph, of 103 Duer street, observed the seventieth anniversary of her birthday on Tuesday and in the evening a number of relatives from Newark, Orange, Jersey City, New York and Brooklyn called to join in the celebration and to wish her many happy returns of the day; also to enjoy a fine dinner The guests all left substantial gifts with Mrs. Randolph.

Mrs. Randolph thankfully boasts of the fact that in all her life she has never had any serious illness, in fact, she has never been confined to her bed by illness. She has lived in Plainfield and New Market all her life.

—Use Daily Press want ads. They bring results.

City Market Grocery

121 North Avenue
120 East Second St.

Saturday Holiday Specials

Gold Medal Flour, per barrel $6.50
Gold Medal Flour, per bag, 85c
Golden Age Flour, 12½ lb. bag 33c
Shredded Wheat Biscuit 12c
3 boxes Mother's Oats 25c
Baker's Chocolate 17c
Baker's Cocoa 20c
3 10c boxes Macaroni 25c
Strained Honey, per jar 10c
Hollywood Assorted Cakes, per measure 5c, 6 for 25c
Spice Drops, per lb 10c
Davis' Baking Powder, ½-lb can 9c
3 lbs Rice 14c
Raisins, per pkg 10c
Currants, per lb 12c
Citron, per lb 22c
Shredded Cocoanut 9c
None Such Mine Meat, per can, 9c; 3 for 25c
Canned Pumpkin 10c
B. & O. Molasses 10c

Wm. Crow, Mgr.
'Phone 1781

ARE YOUR SECURITIES AND PAPERS PROTECTED FROM FIRE AND THIEVES?

A Safe Deposit Box rented from us means absolute protection from fire and thieves for anything that may be lodged therein.

Boxes in our Round Door Manganese Steel Vault are available at a rental of from Five Dollars to One Hundred Dollars per year.

We invite an inspection of our modern appointments.

THE STATE TRUST COMPANY
FOUR PER CENT. INTEREST PAID IN OUR SPECIAL DEPARTMENT.

FREEHOLD PLAINFIELD N.J. Levy Bros TWO STORES

115 WEST FRONT STREET

GRAND HOLIDAY OPENING

Our entire store has been re-arranged and given up to the display of beautiful holiday gifts. There are in all twenty booths devoted to the showing of Ladies' Neckwear, Handbags, Muslin Underwear, Gloves, Comb and Brush Sets, Jewel Cases, Hand Embroidered Linens and every description of holiday novelties. In the centre of our store is the doll booth, where Dolls, Teddy Bears, Teddy Lions French poodles, and also the famous unbreakable "Bumper" dolls are to be had in endless variety. We desire to call your special attention to the 25c and 50c booth, in which are displayed hundreds of gifts suitable for every one. At this booth such values as these are to be found.

JEWEL CASES, silk lined in French gray or gold finish 25c and 50c
HAIR RECEIVERS of glass with French gray tops 50c
POWDER PUFF BOXES of glass, with French gray tops 50c

The above are exceptional values at the prices given.
Below are a few of our many offerings.

Gifts Suitable for Women

JEWEL CASES (centre aisle booth) 25c to $5.00.

POCKETBOOKS and HAND-BAGS (right hand booth at second counter; 25c to $5.98.

NECKWEAR in great variety, 25c and 50c

HAND EMBROIDERED LINENS at all prices

GLOVES—75c, $1.00 and $1.50.

SILVER COMB AND BRUSH SETS (centre aisle) 25c to $7.98.

MANICURE SETS (centre aisle) 75c to $3.98

SHIRT WAISTS, exceptionally values at 98c, $1.98 and $2.98.

HOSIERY, 25c to 98c.

PICTURES.

FANCY APRONS, 25c and 50c.

Also everything in dainty lace or embroidery trimmed underwear in holiday boxes at very special prices.

Gifts Suitable for Men

SMOKING SETS (centre aisle) 25c to $3.98.

SHAVING SETS (centre aisle) 50c, 98c, $1.25, $1.98, $2.98 and $3.98.

HANDKERCHIEFS—5c up

GLOVES—25c up.

TIES in holiday boxes, 25c, 35c and 50c.

SUSPENDERS in holiday boxes, 25c, 50c, $1.

SHIRTS—59c, to $1.00.

Gifts for the Little Ones

DOLLS, GLOVES, HOSIERY, RIBBON SETS, SEWING BOXES, ETC.

UMBRELLAS for every one in booth on left side, 98c to $5.00.

While our store has been practically given over to the display of holiday goods, our regular stock has not been neglected and is complete in every detail, though temporarily out of sight.

Will Observe C. E. Anniversary.

The Christian Endeavor Society of the Seventh-Day Baptist church will celebrate its nineteenth anniversary tomorrow morning, with a special program. There will be interesting papers by Miss Nettie G. Stillman, Raymond C. Burdick, Charles F. Neagle and Miss Ruth P. Maxson, together with special music and a short address by Rev. Edwin Shaw, the pastor. Tomorrow afternoon the society will hold an honorary members' meeting, when an offering will be received for Rev. and Mrs. H. E. Davis, missionaries at Lieu-HO, China. Mr. Shaw will address the Junior C. E. society tomorrow afternoon.

—Use Daily Press want ads. They bring results.

BIG SPECIALS at Applegate's Meat & Produce Market

Hindquarters Mutton	14c	Swift's Skin Back Hams	16½c
Legs Canada Mutton	14c	Halstead Regular Hams	16½c
Hindquarters Lamb	16c	Potatoes, large basket	45c
Forequarters Lamb	12½c	Red Onions, pony basket	25c
Oven Roast	16c	Yellow Onions, pony basket	25c
Rump Roast	16c	Fresh Killed Jersey Roasting Chickens	23c
Fresh Hams	17c	Oranges, dozen	30c & 35c
Valley Farm Bacon, by strip	22c		

Clifford L. Applegate

163 Somerset St.—'Phone 1710

W. V. SNYDER CO.

BROAD and CEDAR STS.

NEWARK, N. J.

NEWARK'S BEST XMAS STORE.

We Give S. & H. Green Trading Stamps.

MOST IMPORTANT Fur Sale

EVER KNOWN IN THIS OR ANY OTHER CITY.

Brought About Through a Tremendous Purchase of the Finest and Best Made Furs

FROM THE PARAGON FUR CO., 34 WEST 22d STREET, NEW YORK, A HIGH-CLASS FIRM RETIRING FROM BUSINESS

The late warm weather forced the above firm to retire, and spot cash is the reason we got the goods to offer at such remarkable prices. These are all the very finest furs, remember, every piece perfect, and beyond quoting the prices below, it's simply impossible to convey in cold type the importance of attending this sale. Plan to come here. You never saw such values at any time.

LONG PONY COAT.

50 inches long, lined with Skinner's satin; skins are beautifully marked; long rolling shawl collar; value $49.50; this sale at $35.00

Hudson Seal Coats, finest grade, French Chapelle dye; heavy brocaded silk lining; value $200, at.....$125.00

French Seal Coat, Australian opposum trimming on collar; cuffs and all around edge of coat heavy brocaded; silk lining; value $175, at.....$95.00

Long Coney Coats, upward from $29.98

Long Marmot Coats, upward from $60.00

NEAR SEAL AND CARACUL COATS.

Rich Black Fox Scarf, high luster; value $45, at....$23.75

Rich Black Fox Muff, high luster; value $35, at....$19.75

Black Fox Scarfs, high luster; value $19.75, at....$10.75

Balmartes Fox Scarfs, best grade; $29.75 value....$14.75

Persian Paw Sets, value $6.98 at $3.98

Persian Paw Sets, value $12.50, at $6.98

Persian Paw Sets, value $17.50, at $9.75

REAL RUSSIAN LYNX SCARFS.

Beautiful and long; very soft glossy black hair; best of lining; very rich looking; value $30, at $15.00

MUFF & NECK PIECES.

Dark Eastern Mink Muff, value $65, at.....$39.75

Dark Eastern Mink Muff, value $95, at.....$49.75

Dark Eastern Mink Muff, value $100, at $65.00

Real Russian Black Lynx Scarf, value $75, at....$42.50

Real Russian Lynx Muff, value $50, at.....$24.75

Russian Lynx Muff, value $35, at $17.50

Other Lynx Scarfs and Muffs at $10.75, $13.50, $15.00 and $19.75.

Belgian Black Lynx Sets, value $15, at $9.98

Natural Squirrel Muffs, value $10, at.....$4.98

Sable Squirrel Sets, value $10.50, at $6.98

In addition we have a full line of Children's Sets in all styles, in an assortment of various grades of Furs.

Mail Orders Promptly and Carefully Filled.

MULLINS & SONS

218-220 MARKET STREET, NEWARK, N. J.

121-125 Newark Ave., Jersey City, N. J. 78-84 Myrtle Ave., Brooklyn, N. Y.

Have Your Xmas Presents Charged

Pick out anything you want, either for your home or for gifts, pay as you earn—this is the plain, sensible way—as thousands are doing. Save your cash for other purposes.

WE MAKE CONVENIENT PAYMENT TERMS

THREE-PIECE PARLOR SUIT

Brilliantly polished mahogany frames; upholstered in a selection of colors; loose plush cushions; value $45.00, special **29.75**

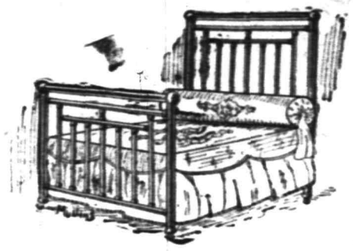

BRASS BED $26.50

Very stylish model. This bed is made highly polished or in the new "Poulette finish," a finish with bright brass trimmings, a very artistic finish. Covered with extra coats of lacquer, without extra charge, if desired.

This $12.00 Exact Genuine Chase Leather Morris Chair.

One of the most extraordinary values of the year. We advise you to order at once if you do not want to be disappointed for Xmas—Solid oak frame, well made, beautifully finished, exactly as shown,

$6.98

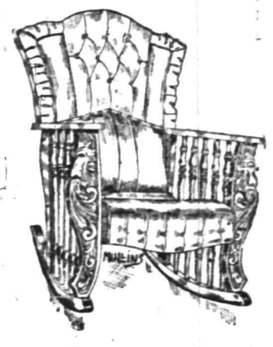

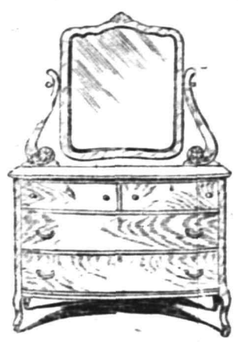

DRESSER

Polished oak, three large drawers, brass pulls; plate mirror, shaped exactly as shown in cut; one of the best values we have ever offered, and possible now only by buying several carloads made up to our order for our three stores of specially selected wood, finely finished, for this sale, a $25.00 value,

$14.98

This Exact Turkish Chair

Upholstered in latest tufted style, in Boston leather; special

$15.50

Our Mission Pieces Make Splendid Gifts

Thousands of beautiful pieces in Mission, Early English or Arts and Crafts style. Perfect in workmanship and finish.

Buffets, $12.50; Book Shelves, $2.50; Book Cases, $8.50; Desk, $6.50; Clocks, $3.95; China Closets, $18.50. Cellarettes, $12.50; Library Tables, $8.50; Tabornettes, $3.50; Music Cabinets, mahogany finish, $8.50.

Mullins' Patent Vacuum Carpet Cleaner

Will do the work of the more expensive carpet cleaners. Saves time and labor in cleaning any part of the house. ASK TO SEE IT DEMONSTRATED **$5**

The Boynton Square Fire Pot Never Clogs With Ashes

The square pot of the BOYNTON furnace clears free each time the grate is turned. That keeps the fire lively and gives all the available heat in the coal.

House owners who use the "BOYNTON" call it "*an economical furnace.*" **It is.** It saves money in reduced fuel bills, lessened labor and in longer years of usefulness than other furnaces.

BOYNTON

"Square Pot" Furnaces

and BOYNTON "square pot" boilers solve heating troubles—in homes, schools, churches and business blocks. If *you* need a heating plant, investigate the "BOYNTON" See your dealer about BOYNTON "square pot" furnaces and boilers.

BOYNTON FURNACE CO., 37th St., Near Broadway NEW YORK

If you are dissatisfied

with your paper service call on or 'phone

The Hustler

The best service in the city

Morning, Evening & Sunday Papers

Phone 668-J

William H. Olmsted

331 Watchung Ave.

WALTHAM WATCHES

The movements are set in 14-kt. gold-filled fancy cases. These watches are regularly sold at from $10.00 to $15.00 - **$5.95** Complete. Kept in repair 5 years.

HOLIDAY JEWELRY At REDUCED PRICES

Locket and Chain Complete, Purses, Comb Sets, Fobs, Fancy Set Rings, Brooches and Bracelets - - - - **2.50** Reduced from 5.00

WARRANTED 10 YEARS

MATHIEUS

Two Doors West of Broad

170 Market St., Newark, N. J.

12 9-16-23

SOME VOLUMES ADDED TO EVERYMAN'S LIBRARY

These books have recently been placed on the shelves at the Public Library:

Biography.

Helps, Sir Arthur—Life of Columbus.

Scott, Sir Walter—Lives of the novelists.

Trotter, Capt. L. J.—Life of Warren Hastings.

Classical.

Homer'rs Iliad.—Lord Derby's Translation.

Homer's Odyssey.—William Cowper's Translation.

Plato.—Vols. I & II.

Thucydides.—History of the Peloponnesian War.

History.

Atlas of Literary and Historical Geography.—Vol. I, Europe.

Bede, The Venerable.—Ellesiastical history of the English Nation.

Froude, James A.—Reign of Mary Tudor.

Gibbon, Edward.—Decline and Fall of the Roman Empire. Vols. IV., V., VI.

Irving, Washington.—Conquest of Granada.

Pilgrim Fathers, Chronicles of the.

Smith, Sir Wm..—Smaller classical dictionary.

Essays and Belles-Lettres.

Arnold, Matthew.—On the study of Celtic literature.

Brooke, Stofford A.—Theology of the English poets, Cowper, Coleridge, Wordsworth, Burns.

Burke, Edmund.—Reflections on the French Revolution.

Hazlitt, William.—Lectures on English poets, and the Spirit of the age.

More, Sir Thomas.—Utopia and the dialogue of Comfort.

Ruskin, John.—Time and tide.

Poetry and the Drama.

Byron, Lord.—Complete poetical and dramatic works. Vols. I., II., III.

Ibsen, Henrik.—Doll's House, Wild Duck and Lady from the Sea.

Jonson, Ben.—Complete plays. Vols. I., II.

Minor Elizabethan Drama.—Pre-Shapeskearean-Tragedy and Comedy. Vols. I and II.

Romance.

Aucassin and Nicolette.—Translated by Eugene Mason.

Science.

Huxley, Thomas H.—Lectures and lay sermons.

Travel and Topography.

Burton, Sir Richard F.—First footsteps in East Africa.

Dufferin, Lord.—Letters from high latitudes.

Fiction.

Balzac, Horone De.—Cousin Pons.

Collins, Wilkie.—Woman in white.

Eliot, George.—Scenes of clerical life.

Fielding, Henry.—History of the adventures of Joseph Andrews and his friend, Mr. Abraham Adams.

Kingsley, Charles.—Alton Locke, tailor and poet.

Tolstoi, Count Leo.—Master and man and other parables and tales.

Thackeray, William M.—Newcomes. Vols. I. and II.

Philosophy and Theology.

Berkeley, George.—New theory of vision.

Mill, John S.—Utilitarianism, liberty, representative government.

St. Francis of Assisi.—Little flowers, Mirror of perfection.

Spinoza, Benedict De.—Ethic, and de intellectus emendatione,

Thomas A. Kempis.—Imitation of Christ.

For Young People.

Bulfinch, Thomas.—Age of fable.

Edgar, J. G.—Heroes of England.

Yonge, Charlotte M.—Little duke, or Richard the fearless.

GINGER CAKES.

Half pound flour, three ounces butter, two ounces sugar, quarter pound golden syrup, half once ground ginger, quarter teacupful milk, two eggs, half teaspoonful carbonate of soda.

Mix together dry ingredients in bowl.

Cream butter and sugar, beat eggs. Add these to bowl.

Still beating, add syrup and milk.

Half fill deep-fluted patty pans, bake in a quick oven fifteen minutes.

LEMON CHEESECAKES.

Short slightly sweetened pastry, one lemon, half pound loaf sugar, two eggs, two ounces butter.

Line patty tins with paste.

Rub sugar upon well-cleaned lemon rind to get essence, put into a saucepan with butter, eggs and strained juice of lemon.

Stir gently over stove until thick as honey.

Fill patty pans, bake fifteen minutes.

Jersey-Topped Skirts.

The petticoats made with Jersey tops are more generally known this season than last. They not only have unusual wearing qualities, but fit so admirably over the hips that they are a positive aid to the fit of the gown itself. These skirts of course, have silk flounces. The economical person will have several silk flounces for the single top; a series of buttons or a little beading being the means of attaching the ruffle into place.

STRAUS'S

RELIABLE MERCHANDISE AT LOWEST PRICES

687 BROAD ST., 21 W. PARK ST. NEWARK, N.J.

FUR COATS

Most Extraordinary Values in Newark's Best Cloak and Suit Department

Even if the price quoted is somewhat less than you expected to pay. See these rich looking garments anyway. You will probably find them to be up to your expectations in every way, and at our prices the saving is a considerable one.

We Have An Exceptionally Large Assortment of

LONG FUR COATS

Black and Brown Coney Coats, Australian Pony Skin Coats, Caracul Coats, at - **37.50**

LONG PONY SKIN COATS

At 39.98, 42.00, 47.50, 65.00, 89.00. Marmot, 57.50, Seal, 60.00.

Women's and Misses' Long Coats 11.98

Worth $15 to $20. Broadcloths, Fancy Mixtures, Plaid Backs, Polos, etc. In plain Dress, Military, Polo and Tourist Styles. ALTERATIONS FREE.

LONG COATS

Of diagonals, cheviots and mixtures. They are lined to the waist with satin finished Venetian—were sold at $11.98 and $12.98; special - - - **$8.50**

ALTERATIONS FREE.

The David Straus Co.

683-687 Broad St. 21 W. Park St.

$650 PLAYER PIANO for $475

HIGH-GRADE PIANOS & PLAYER-PIANOS

Can be bought just as reasonable in price and terms of payments

WITHOUT COUPON OR CLUB PLANS.

Manufacturer's Holiday Sale of 20 Player-Pianos, always sold at $650, price during holiday sale - - **$475**

18 rolls with each player, free library exchange, bench and cover.

20 PIANOS, always sold at $325, price during holiday sale - - **$250**

No Coupons, No Clubs, a Straight Business Sale

No delays. Free delivery upon first payment. Every piano fully guaranteed.

Our allotment of 40 pianos is all we can sell at these prices. Instruments purchased now will be secured for Christmas delivery by paying a small deposit.

MATHUSHEK & SON PIANO CO.

Factory Branch 310 West Front Street, Plainfield, N. J.

TEL. 1365. TUNING and REPAIRING.

EDUCATIONAL.

JOSEPH McINTYRE

[Director McIntyre Concerts]

Teacher of Singing and Piano

In PLAINFIELD MONDAYS and THURSDAYS

317 FRANKLIN PL. TEL. 513-J

New York Studio, Carnegie Hall

Personal Address—45 Convent Ave. (W. 130th St.) New York City 9 13 3mos

FIFTEENTH SEASON

MR. FREDERICK F. DAWES

Assistant Teacher with Mr. T. George Dodworth, 12 East 49th Street, New York

CLASSES FOR

Dancing and Polite Training

at SEMINARY HALL, PLAINFIELD, N. J. Commencing Tuesday, Oct. 11, 1910. 9 20 2m

PLAINFIELD WINDOW CLEANING CO.

H. WEINTRAUB, Prop.

Stores, Offices, Private Residences [illegible] Cleaned, Scrubbed and Waxed. Office 145 East Front Street Tel. 864-J

HENRY WIERENGA

Residence 'Phone 517-3

Furniture, Freight, Baggage, Express and Rigger.

PIANO MOVING A SPECIALTY.

Central R. R. News Stands.

You can get it at the C. R. R. News stands both depots, Plainfield Daily Press and Elizabeth Journal on sale at both stands Philadelphia Morning, Evening and Sunday Papers. Largest assortment of Magazines and Weekly Papers in the city. Back numbers procured. Brooklyn Papers. English Publications. Daily and Sunday Papers delivered. Orders left at stand receive prompt attention. Open Sundays.

JOHN WINZENRIED'S Storage Warehouse

216-218 WEST FRONT ST.

Separate Rooms—Clean and Dry. Furniture removed with care. Tel. 640-R. Residence 312 Lee place.

IN CHANCERY OF NEW JERSEY.

To Harry E. Hayden and John C. Myers.

By virtue of an order of the Court of Chancery of New Jersey, made on the twenty-second day of November, Nineteen Hundred and Ten, in a cause wherein William F. Fruehauf is complainant, and you Harry E. Hayden and John C. Myers are defendants, you are required to appear, plead, answer or demur to the bill of said complainant, on or before the twenty-third day of January next, or the said bill will be taken as confessed against you.

The said bill is filed to foreclose a mortgage executed by Harry E. Hayden to William Frederick Fruehauf, dated August twenty-ninth, Nineteen Hundred and Seven, covering lands in the City of Plainfield, in the County of Union and State of New Jersey, and you the said Harry E. Hayden are made defendant because you executed the said mortgage, and you the said John C. Myers are made defendant because you have since taken a deed for the premises covered by the said mortgage and claim to be the owner in fee of the mortgaged premises.

Dated November 25, 1910.

WILLIAM NEWCORN, Solicitor of Complainant, 119 West Front street, Plainfield, N. J.

11 25 5t

How I Got Mixed In a Love Affair

May heaven keep me from getting mixed in other people's affairs, especially love affairs! Ever since I brought Len Richmond down on a visit and introduced him to my cousin, Myra Ducher, I have regretted having done so. Len is an excellent fellow, rather inclined to look upon every incident or episode seriously and in a matter of fact light. I would as soon think of cracking a joke to an owl. Myra is a good girl, but nature did not endow her with average beauty. Indeed, she is homely.

I lost my parents early and was brought up by my aunt, Eliza Ducher, being beholden to her and her family for everything I had till I came of age. Therefore when I brought Richmond home and saw what were at least to me unmistakable signs that Myra had fallen in love with him and that he was not likely to return her devotion I felt as if I had committed a crime. True, there was nothing against her but her homeliness, for she was a fine character and had a winning way with her. Len, too, was not handsome. He was a lean, red headed, freckled chap, with a long neck and sloping shoulders. But nobody looks for beauty in a man.

He was conscientious as a mule. One day he came to me with a long face and said he wished to consult me about a very important matter. We were sitting on the porch, the doors and windows all open, and he spoke in a low tone. He told me that he had reason to suspect, what I considered a foregone conclusion, that he had unintentionally won Myra's heart and that he could not possibly return that love for the sole reason of her homeliness.

What was I to do? The only course for me was to convince him that his reason was no reason at all. Then if his inclination moved him toward the girl all would come out right.

"Len," I said, "I have heard that the best marriages follow from diversities between the man and the woman. A quick tempered woman should have a long suffering husband, an impulsive man a woman of self control, a homely wife"— I paused. Dare I utter the thought I had in mind? Then I blurted, "A good looking husband."

Len said nothing for several minutes. Nor did I. I was waiting to see if he would swallow the dose.

"You mean," he said modestly, "that I should not marry a beautiful woman."

"That's exactly what I mean."

Then he cut me to the quick. "I have always felt perfect confidence," he said, "that anything coming from you is absolute truth. No other being could make me believe that I am anything more as to looks than an average man."

I winced, but the happiness of two people was at stake.

"Average!" I said. "Average by no means expresses it." I took conscious comfort in the fact that his appearance was far below the average.

Len intimated to me that my cousin's homeliness should not stand in his way if he felt inclined to make her his wife. He did not speak to her, however, at the time, and I fancied he was waiting for the spirit to move him. He came down again in a month and made his proposal. He came to me immediately after having done so and surprised me by telling me that he had been refused.

"And what do you suppose," he added, "is her reason?"

"I can't conceive," I replied.

"She says that I have every requirement to please her fancy save one. I begged her to tell me what that one deficiency is, and she at last said that she had always fancied homely men. I wouldn't do."

"You don't mean it!" I exclaimed, aghast.

"Yes, and she added: 'Now, there's my cousin. For looks he'd suit me exactly.'"

The hot blood rushed into my cheeks, then suddenly rushed out again. Then I wanted to laugh. It didn't take me long to discover a reason for this singular apparent coincidence. While Len and I had been talking on the porch the minx had been listening at an upper window.

Richmond stood looking at me ruefully, giving no evidence whatever that he had even the faintest glimpse of the truth.

"Len," I said, "if I were you I'd go home and think no more about it. After all, it would be rather hard for you to pass your life with a homely woman. Besides, everybody nowadays says that marriage is a failure. It doubles our sorrows and halves our joys."

I didn't succeed in getting any comfort into him, but he went home all the same, and I turned my attention to Myra.

I am one of the fellows who marched up San Juan hill in Cuba, but it was nothing to going to my cousin to try to undo what I had done. For every word I spoke she sent back an answer like a Mauser bullet. At last, losing my temper, I said:

"You'd better take me. You say I'm homely enough to suit you."

What did she do but turn her head away from me and stare at the floor.

Great heavens! Had I been barking up the wrong tree? Had she been using Richmond for a foil? Anyway, here was a beautiful broad road out of the dilemma. I brought up a regiment of Cupids and poured a rattling volley of love pellets at her that broke her down entirely.

And, now I am engaged, I wonder what the dickens I'm to say to my friend Richmond. And what about marriage doubling our sorrows and halving our joys?

S. HUNTER HALSEY.

77 AND 79 MARKET STREET, NEWARK

E. A. KIRCH & CO.

WHAT WE SAY IS SO

77 AND 79 MARKET STREET, NEWARK

CHRISTMAS FURNITURE AND RUGS

To know where you will best be served, to know where you will find the stocks that make Christmas choosing easy. Ours are not helter-skelter lots of furniture and rugs made to sell to hurried Christmas buyers. We only permit the well-made, reliable kind to enter our stocks. We are ready, as our stocks are complete and prices were never so low,

Full Collapsible Doll Go-Cart
Like cut. Reg. price $2.25
95c
No mail or 'phone orders
None delivered
None charged
Bring Exact Change

WE SELL IT A LITTLE LOWER IN PRICE—WE HAVE ALWAYS DONE IT—IT'S OUR WAY

Parlor Table 3.98
Like cut. Beautifully polished, imitation mahogany or genuine quartered oak. Regular price $5.00

5-PIECE PARLOR SUIT 59.50
Like cut. Handsome carvings, highly polished, mahogany finish, upholstered in silk plush, panne plush or tapestry. Regular price $85.00

Smokers' Stand
Like cut.
Made of quartered oak, early English finish, metal ash receiver; also drawer for cigars. Regular price $1.98,
1.25

CHINA CLOSETS

Reg. $18.00 kind, at.....12.00
Reg. $24.00 kind, at.....16.00
Reg. $30.00 kind (like cut), at.....18.98
Reg. $42.50 kind, at.....28.00
Reg. $60.00 kind, at.....40.00
Reg. $75.00 kind, at.....50.00

EXTENSION TABLE
LIKE CUT
Very popular in design, in solid oak, handsomely polished, massive pillar base and carved claw feet; regular price $23.00.
14.50

SIDEBOARD
LIKE CUT

Quartered golden oak, highly polished, 7 feet high, 24 inches deep, 48 inches long, beautiful hand carvings; regular price $35.75. 24.98

YOUR PURCHASES MAY BE CHARGED

CRIB AND MATTRESS
LIKE CUT
White enameled with brass trimmings. A nice soft mattress, one that sells regularly for $2.50. Complete crib and mattress..... 6.98

COUCH
32 inches wide, 80 inches long, carved frame; elegant finish, guaranteed construction, genuine chase leather; reg. price $20..... 13.60

PICTURES
LIKE CUT
Size 16x20, in gilt or wein oak. Regular price 69c..... 29c

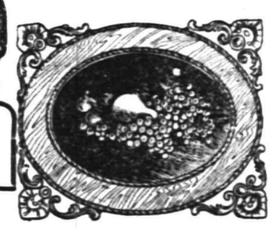

CONTINUING OUR
Rug and Carpet Sale
Big Specials
—IN—
Royal Axminster
RUGS

27x60, regular $2.98	1.79
36x72, regular $4.25	3.25
54x78, regular $9.00	6.50
6 ft. x 9 ft., reg. $18.00	10.75
8.3x10.6, reg. $23.00	14.49
9x12, regular $27.50	17.75
Smith's Best Quality Brussels Carpet, regular $1.15 per yard	85c
Smith's Axminster Carpet, reg. $1.35 yd	98c

PRIZE CAPITOL RANGE

"Ask the woman who uses one." One like cut, regular price $30.98, with top mantel, at 25.98
Belmonts 16.50
Ben-Hur 18.50
ROYAL BAKER 26.25

OAK HEATING STOVES
LIKE CUT
Screw drafts, nickel foot rails and top ring. Draw centre grates.

11-in. firepot, reg. price $6.48	4.49
12-in. firepot, reg. price $7.48	6.00
14-in. firepot, reg. price $9.00	7.48
16-in. firepot, reg. price $11.50	9.48

Plumbing and Heating Counsel

We are ready at all times to help you plan the plumbing and heating in your home and give you the best prices on the best quality of fixtures.

Our experience, our large stock of "Standard" plumbing fixtures and our efficient working force combined, can make your bathroom a model for comfort, convenience and beauty. Talk over your building and repair plans with us and get our estimate on your plumbing and heating.

All repair work is neatly and promptly done.

P. A. McVoy
PLUMBING AND HEATING
TELEPHONE 396
266 EAST FRONT STREET COR. WASHINGTON
126 1m tu f

JOS. F. BURKE
718 Monroe Ave. Tel. 145-R.
Successor to Mrs. John Brown
General Contractor and Grader
Cesspools and Vaults Cleaned
Satisfaction Guaranteed.
Positively the only odorless Excavator in the City.
Estimates cheerfully given.
Leave orders at J. T. Vail's, North avenue., 'Phone 194.
Postoffice Box 718.
For prices address
FRANK BURKE, Manager.
825 W Third St. Tel. 1308-W

KIVANTINOS & JELLING
Successors to Alex. Lusardi.
Foreign and Domestic Fruits, Choice Confectionery, Nuts, Cigars, etc.
211 W. Front St. Tel. 886-W

JOHN WIRTH
(Successor to Henry Liefke.)
BAKERY AND CONFECTIONERY
201-203 West Front. Tel. 728
Orders delivered at short notice.

Hoagland's Express
Careful Furniture Moving
Experienced and Competent Men.
Office 205 Park Av. Tel. 833-w
Home Tel. 648-L.

HOTELS.

HOTEL WALDORF
EAST FRONT STREET.
HENRY WINDHAM, Prop.
Gottfried Kruger's Extra Beer on draught. Imported Wines, Liquors and Cigars. Hotel accommodations and private Dining-Room.

G. J. WEINMAN CAFE
213 Park Ave., Tel. 1527

HOTEL KENSINGTON
NORTH AVENUE
UNDER NEW MANAGEMENT
HOUSE THOROUGHFY RENOVATED
SUNDAY DINNER From 12:30 to 2 P.M. 50c

THE Hotel IROQUOIS
Conducted on the European Plan
Park Ave. and Second St.

Arrival and Departure of Mails

PLAINFIELD POSTOFFICE.

June 15, 1910.

NEW YORK MAILS.
Arrive—6.30, 8.00, 8.40, 11.45 a. m., 1.30, 2.30, 5.00, 5.30, 8.30 p. m., 12 midnight.
Close—6.30, 8.00, 9.00, 10.30, 11.50 a. m., 2.00, 3.50, 5.50, 7.20, 7.45, 9.00 p. m.

SOMERVILLE AND EASTON.
Arrive—8.40, 10.00 a. m., 12.30, 3.15 and 7.00 p. m.
Close—8.00 a. m., 12.35, 1.30, 4.30, 5.00 p. m.

PHILADELPHIA DIRECT.
Arrive—6.30, 8.00, 8.40, 11.45 a. m., 12.30, 2.30, 7.00 p. m.
Close—6.30, 8.00, 11.30 a. m., 12.35, 2.00, 3.50, 5.50, 7.45, 9.00 p. m.

THROUGH FAST MAIL FOR EAST.
Close—11.50 a. m., 3.50, 7.10 p. m.

DIRECT THROUGH FAST MAIL FOR WEST.
Close—6.30, 11.30 a. m., 1.30, 5.00 and 7.45 p. m.

DIRECT SOUTHERN MAILS.
Close—6.30 a. m., 12.35, 3.50, 5.50, 7.45 and 9.00 p. m.

PENNSYLVANIA WEST OF EASTON
Close—6.30 a. m., 12.35, 1.30, 5.50 p. m.

ELIZABETH, DIRECT.
Arrive—8.00, 8.40 a. m., 1.30, 2.30, 5.30 p. m.
Close—8.00, 9.00, 10.30 a. m., 12.35, 2.00, 3.50, 5.50 p. m.

NEWARK, DIRECT.
Arrive—8.00, 8.40 a. m., 1.30, 2.30, 5.30 p. m.
Close—6.30, 8.00, 9.00, 10.30 a. m., 12.35, 2.00, 3.50, 5.50 p. m.

DIRECT MAILS TO SEA SHORE RESORTS DURING SUMMER
Close—6.30 a. m., 1.00 and 3.30 p. m.

WATCHUNG.
Arrive—1.00, 6.45 p. m.
Close—9.00 a. m., 5.30 p. m.

WARRENVILLE.
Arrive—1.00 p. m.
Close—9.00 a. m.

SUNDAY MAILS.
Office open from 9.30 to 10.30 a. m.
Mail closes at 6.15 p. m.

E. H. BIRD, P. M.

Vail JEWELER AND OPTICIAN
103 Park Ave.,
calls your attention to his
Rimless Glasses.
They Look Good and You See Good.

Advertisements
—FOR—
New York Herald,
World, Times, Sun, Journal, Telegram, American,
Brooklyn Eagle
—and—
Newark Evening News
Received at
The Daily Press
AT REGULAR OFFICE RATES.

Health Is Wealth
Various boards of health, government inspectors and sanitariums everywhere urge the use of manufactured ICE.
Why? BECAUSE it is pure. We manufacture the purest Ice that can be produced and sell no other. PRICES REASONABLE.
CRYSTAL ICE Co.
MacDONALD & IVAMY, Exclusive Handlers.
307 Arlington Ave., 'Phone 1023

FURNITURE,
OIL CLOTHS,
STOVES, ETC.
LOUIS KADESH
23 Somerset Street

J. C. POPE & CO.,
INSURANCE AGENTS
110 E. Front St. Plainfield, N. J.

THE OLD RELIABLE HOME FURNISHERS
COWPERTHWAIT AND VAN HORN CO.
73-75 MARKET STREET ESTAB. 1860 NEWARK N.J.

One of Many Gifts
You'll Find At Old Reliable "No. 73."

This Store has any number of practical Gifts for every member of the family!

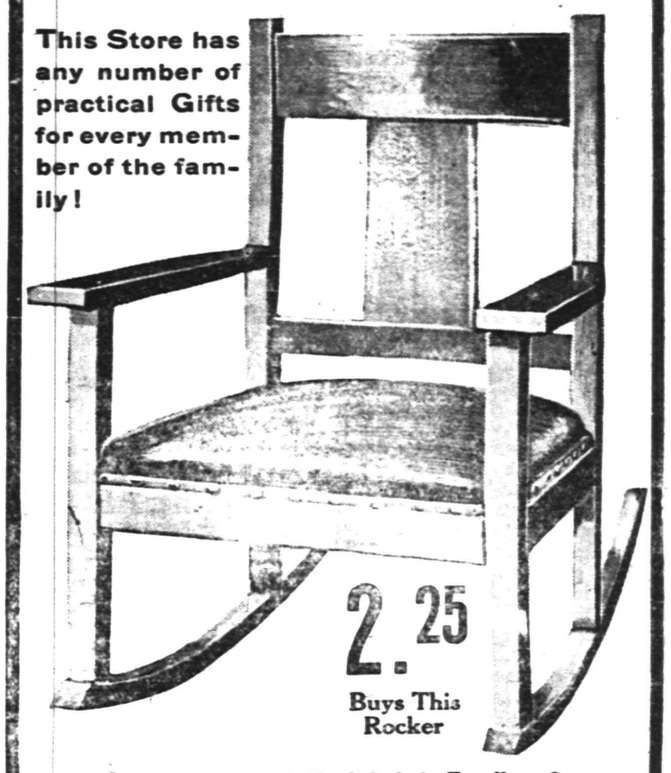

2.25
Buys This Rocker

Reg. $4.50 value—Early English Oak, Excellent Construction, Upholstered in Imitation Leather, Big Value for 2.25!

Add one to your account—NO DEPOSIT—or Open an Account with us To-Day; If you prefer to Pay CASH, Take 10% Off—this applies all thru' the store!

For "HIM"		For "HER"			
Couch	$7.75 up.	Bookcase	7.75 up.	Office Rug	7.25 up.
Office Desks	13.50 up.	Magazine Stand	1.45 up.	Library Table	5.50 up.
Library Lamp	1.98 up.	Clock	2.85 up.	Framed Picture	1.95 up.
Writing Desk	5.50 up.	Brass Bed	9.95 up.	Dinner Set	5.75 up.
Parlor Table	2.50 up.	Portland Range	19.00 up.	Sewing Machine	$22.00 up.
Rocker	1.95 up.	Carpet Sweeper	2.75 up.	Piano Stool	5.75 up.

For the Child

High Chair	1.95 up.
Desk and Chair	4.50 up.

Plainfield Bottling Works
M. LATZKO, Prop.
U. S. Revenue Taxed Wholesale Liquor Dealer.
27 Somerset St., N. Plainfield. 5th District N.J.
Distributors for
Feigenspan Brew & Anhauser-Busch

By order of the court we will close at 8 p. m. weekdays and 9 p. m. on Saturdays.

BREWERY BOTTLING
EXPORT BEER SAAZER BEER
WUERZBURGER BEER
All orders received will have prompt attention. Goods forwarded through the entire State of New Jersey. Express charges prepaid by us.

SURE EDGE CUTLERY
We are showing a fine line of
Table Knives and Forks, 63c per set and Upwards.
Carving Knives and Forks, Keen Cutter Goods, $1.50 up.
Pocket Knives, Robeson's make, from 50c. up.
Scissors and Shears
All fully guaranteed.
Nut Picks and Cracks, Savory Roasters, Double or Single Roasting Pans, Keen Kutter Food Choppers, Ice Cream Freezers, Nickel Tea and Coffee Pots, Enameled Ware, Pots and Kettles. YOUR INSPECTION IS ASKED.
Gayle Hardware Co.,
General Hardware and Housefurnishings
Tel. 398 Front St. and Park Ave.

Advertise in The Daily Press

COAL DEALERS.

JOS. HARRIGAN
OLD COMPANY'S LEHIGH COAL
929 South Avenue
Telephone 198.

TenEyck & Harris,
Dealers in
LEHIGH VALLEY COAL
Office: Rowley's Drug Store, 313 West Front Street. Telephone 543-W.

GEORGE O. STEVENS
747 West Front St.

R. L. CLINE
(Successor to C. H. Ruggs & Co.)
Best Quality Lehigh Coal
Yard and office 423 West Third St. Tel 92

TenEyck & Kelley
Successors to Keeley Co.
COAL
741 SOUTH AVE. Tel. 1155

WALTER TEMPLE
SUCCESSOR TO RHEAUME.
COAL and WOOD
Office, 140 E. 4th St. Tel. 80-W
Yard, 674 So. 2d St. Tel. 231

PAINTERS AND DECORATORS.

Take a Look in our Window
and you will be convinced that the latest in interior work—Aorochrome Washable Wall Decoration—is very handsome and effective.

Woolston & Buckle
Painters and Decorators
143 NORTH AVENUE.

THE REASON
I have the confidence of the public is because I never take a contract at a figure too low to enable me to do the work properly and give permanent satisfaction to the customer. It may cost you a little more in the beginning, but a great deal less in the end.

James C. Hansen
Decorator, Paper Hanger & Painter
Dealer in Wall Paper, Paints, Oils, Glass, &c., &c.
141 East Front St Tel. Call 34-c

M. WARREN
PAINTER, DECORATOR
and PAPERHANGER
85 SOMERSET ST.,
opposite Sangerbund Hall.

PROPER ROASTING OF COFFEE
Much depends upon the right roasting of Coffee. Poor roasting often spoils good Coffee. Our Mocha and Java is a popular blend, carefully selected and Roasted Just Right. Try it.
Prompt, free deliveries.
W. W. DUNN
THE PARK GROCER
Duer St. and Lincoln Pl

WALKS
We Construct Them
Trap Rock, Cement
Experience
R. G. BUSH
Tel. Con. 743-5 South Ave

PARQUET & HARDWOOD FLOORS
Old Floors Refinished
GEO. E. WATT
150 North Ave. Tel. 333-w

Kindling and Grate Wood
Cedar Posts and Bean Poles. Prompt deliveries. Orders received at 89 SOMERSET STREET.
JOHN MOBUS
P. O. Box 320. Telphone 19-F-42.

FRANK NEIDIG'S
LINCOLN MEAT MARKET
Fine Meats, Vegetables, Oysters and Heinz's "57."
94 Somerset St.
Telephone—781.

GREENE'S MIGHTY HOLIDAY SALE

of FURNITURE and HOUSE FURNISHINGS has set the whole town a-talking. What will you give for Christmas? Let the answer be FURNITURE—the most useful and acceptable of all gifts. Make "Greene's" your Christmas shop this year—there are many reasons why—unmatchable assortments—large and complete stocks—remarkable values—all unite in making this store the Mecca for the careful Christmas shopper in search of sensible, lasting gifts. Good furniture holds first place in the list of things giveable, because it combines artistic beauty with sound utility value. In keeping with the spirit of the occasion, extra easy terms will be offered. Greene's Easy Payment Plan makes it possible for you to give appreciable gifts, and to pay for them a little at a time, as best suits your income and convenience.

Your Credit Is Good

Unequaled Couch Values at Greene's Big Store

Our immense stock of couches is selling at prices that represent the mere cost of regular manufacture. We pride ourselves on the quality of these luxurious couches. We buy in enormous quantities for 10 big establishments, thus affording price concessions not obtainable by competitors. That's why we can mark such low figures on those price tags. Couple the wonderfully low prices with Greene's famous easy terms of credit, and you have a bargain almost irresistible. Hosts of beautiful couches,

50c a Week
No First Payment

$9.98 up

Greene's China Closet Bargain

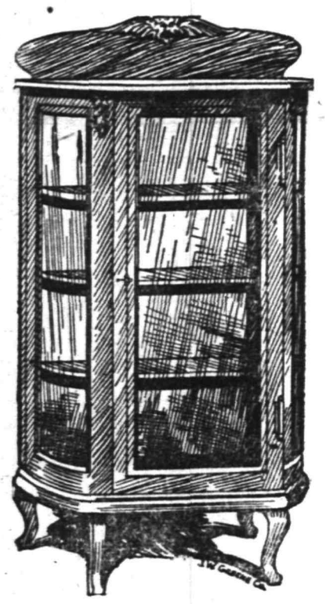

Reg. $25 China Closet
15.98

This is a well made, highly polished China Cabinet that is a great bargain at the price—$15.98. The wood is solid selected oak. It has swell front and sides, made of double strength plate glass and has four shelves grooved for plates. The door is dustproof and has lock and key. The cabinet is supported by four French legs and has place on top for ornaments. It is a $25.00 value at $15.98, and only one of the many rare bargains we offer that are suitable for Christmas gifts. We have a comprehensive display of dining-room furniture of quality, beauty and character.

Talks With the Credit Man

A hundred years ago credit was practically unknown. Neither merchant nor mechanic wanted it—didn't need it. It's different nowadays. Every man, whether in business or working at a bench, can use credit to advantage. The world would be a funny place indeed without it.

Life is brighter and better—when your credit is "O. K.," and you can furnish your home beautifully without taxing your income.

Every trustworthy man or woman can open a charge account in this store. It doesn't cost you a penny extra. No red tape—no trouble at all—just charge your purchases and pay at your convenience.

This Gas Dome

This Is Only One of Many Bargains In This Sale.

Regular 10.00 Value

Just like picture, has heavy frame of wrought iron, black finish, panels of green or amber art glass and heavy leaded fringe fitted for inverted lights, inside and outside burner, regular $10 value.

5.75

The Ever Popular Morris Chair

Every member of the family will appreciate the beauty and comfort of a good Morris Chair. They are strong, durable and ornamental. Made by manufacturers who understand anatomy; they can be adjusted to fit man or woman's every mood. If you want a gift that combines service and beauty, come in and inspect our wonderful line from

8.75 up
50c. a Week
No Money Down

Luxurious Upholstered Easy Chairs Rockers, Fireside Chairs, Turkish Rockers & Davenports

In furnishing the living-room, library or den, a representation of upholstered furniture becomes almost a necessity if one is to achieve greatest luxury and comfort in the appointments. As a special offering from our line of upholstered furniture we are featuring this beautiful rocker, upholstered in Boston leather and built of solid selected oak. This is a chair in every essential suggestive of exceptional comfort and luxury. This is only one of the vast collection that will make very acceptable and sensible gifts.

9.75 UP

FURNITURE
J. W. GREENE CO.
31-37 MARKET ST. OPP. COURT HOUSE
NEWARK, N.J.

Suits and O'coats for Men
All the new Shades and Styles, ranging in Price from
$10, $12, $15, $18 $20 to $25
Complete line of Sweaters, Shirts, Hats, Caps, Gloves and Ties.
OUR MADE-TO-ORDER LINE IS HERE
Werner's Clothing House
206 West Front Street

THE OPPORTUNITY IS YOURS
Are YOU one of the lucky ones who have laid in YOUR SUPPLY of COAL from ME, if not, JUST TRY IT, and you will see for yourself what I HAVE SAID of my coal is TRUE
No better or cleaner coal sold in town at any price.
RICHARD PARROTT, JR.
Phone 1569 686 South Second Street

New Jersey Central

TRAINS LEAVE PLAINFIELD.

For New York—2.10, 3.41, 5.41, 5.36, 6.00, 6.27, 6.55, 7.25, 7.28, 7.39, 7.45, 7.55, 7.59, 8.12, 8.30, 8.36, 8.43, 9.29, 9.59, 10.11, 11.00, 11.52, a. m., 12.00, 12.37, 1.11, 1.27, 2.32, 2.41, 3.11, 3.50, 4.12, 4.40, 5.45, 6.29, 6.40, 7.22, 7.33, 8.27, 9.27, 9.40, 10.15, 10.36, 11.28 p. m. Sunday—2.10, 3.41, 5.41, 7.28, 7.58, 8.52, 9.24, 9.42, 10.37, 11.52 a. m., 12.40, 1.11, 1.24, 2.01, 2.41, 3.11, 3.24, 4.29, 5.41, 6.35, 6.48, 8.13, 8.27, 8.35, 9.42, 10.28, 10.36 p. m.

For Newark—5.36, 6.27, 7.05, 7.39, 8.36, 9.29, 10.11, 11.00 a. m., 1.27, 2.32, 3.11, 4.12, 4.40, 5.45, 6.29, 7.33, 8.27, 9.40 p. m. Sunday—7.23, 8.52, 9.34, 10.37, a. m., 12.40, 2.01, 2.41, 3.24, 4.29, 5.41, 6.48, 8.13, 9.42, 10.36 p. m.

For Easton, Bethlehem, Allentown and Mauch Chunk—5.18, 8.17, 9.43, 11.19 a. m., 2.00, 5.21, 5.46, (6.37 p. m. Easton only). Sunday—5.46, 10.26 a. m., 1.58, 5.46, 7.05 p. m.

For Wilkesbarre and Scranton—5.18, 9.43 a. m., 5.46 p. m. Sunday—5.46, 10.29 a. m., 5.46 p. m.

For Long Branch and Asbury Park, etc.—3.41, 8.12, 11.00 a. m. (12.37 Saturdays only), 3.11, 4.40, 5.45, 8.27, 11.28 p. m. Sunday—3.41, 8.52 a. m., 3.24, 8.13, 9.42 p. m.

For Lakewood and Atlantic City—3.41, 9.29 a. m. (12.37 Saturdays only), 1.27, 3.11. Sunday—(7.58 Lakewood only), 9.42 a. m., 2.01 p. m.

For Philadelphia—7.33, 7.39, 8.45, 9.04, 10.43 a. m., 12.02, 2.42, 2.17, 2.45, 5.13, 6.44, 7.42, 8.50, 9.46, 10.48 p. m., 1.20 night. Sunday—8.45, 9.56, 10.39, 10.43, 11.42 a. m., 12.42, 1.44, 2.45, 3.42, 4.55, 6.44, 7.42, 8.50, 9.46, 10.54, 11.54 p. m., 1.20 night.

For Baltimore and Washington. Daily—8.45, 10.43 a. m. 12.42, 2.45, 6.44, 7.42 p. m.

W. G. BESLER, Vice-Pres & Gen Mgr. W. C. HOPE, G. P. A.

FURNITURE SALE!
In buying direct from the manufacturers we were fortunate in securing their entire line of
SAMPLE DRESSERS AND SIDEBOARDS
which we have placed on sale at about
ONE-HALF ORIGINAL PRICE
Don't neglect this opportunity to save money, as there will be no duplicates of these numbers after present stock is exhausted.
UPHOLSTERING AND MATTRESS RENOVATING
L. B. VAN CAMP
Front and Somerset Streets. Telephone 868-J.

GO TO
MOORE & SCHEELEIN MARKET
for Fresh Jersey Meats and Poultry; also Fresh Jersey Vegetables. Extra Low Prices for Cash.
104 North Av., cor. Park. Tel. 463-R

The Riverman

By STEWART EDWARD WHITE

Copyright, 1908, by the McClure Company Copyright, 1907, 1908, by Stewart Edward White

"Our association, of course, comes to an end. There remain the terms of settlement. I could fire you out of this without a cent, and you'd have to git. But that wouldn't be fair. I don't give a hang for you, but it wouldn't be fair to me. Now, as for the northern peninsula timber, you have had seventy-five thousand out of that and have lent me the same amount. Call that quits. I will take up your note when it comes due and destroy the one given to Heinzman. For all your holdings in our common business I will give you my note without interest and without time for $100,000. That is not its face value nor anything like it, but you have caused me directly and indirectly considerable loss. I don't know how soon I can pay this note, but it will be paid."

"All right," agreed Newmark.

"Does that satisfy you?"

"I suppose it's got to."

"Very well. I have the papers here all made out. They need simply to be signed and witnessed. Timbull is the nearest notary. Come," said he.

In silence the two walked the block and a half to the notary's house. Finally the papers were executed. In the street Newmark paused significantly, but Orde did not take the hint.

"Are you coming with me?" asked Newmark.

"I am," replied Orde. "There is one thing more."

In silence once more they returned to the shadowy low library. Newmark threw himself into the armchair. He was once again the coldly calculating, cynical observer. Orde turned to face him.

"You have five days to leave town," he said crisply. "Don't ever show up here again. Let me have your address for the payment of this note."

He took two steps forward.

"You're a dirty, low lived skunk. If you think you're going to get off scot free you're mightily mistaken."

Newmark half arose.

"What do you mean?" he asked in some alarm.

"I mean that I'm going to give you about the worst licking you ever heard tell of," replied Orde, buttoning his coat.

* * * * * * *

Five minutes later Orde emerged from Newmark's house, softly rubbing the palm of one hand over the knuckles of the other.

"What do you mean?" he asked.

He turned out of the side street. His own house lay before him. He stopped, then stole forward softly until he stood looking in through the doorway.

Carroll sat leaning against the golden harp, her shining head with the soft shadows bent until it almost touched the strings. Her hands were straying idly over accustomed chords and rich modulations, the plaintive half music of reverie.

Orde crept to her unheard. Gently he clasped her. She sank back against his breast with a happy little sigh.

"Kind of fun being married, isn't it, sweetheart?" he said.

"Kind of," she replied, and raised her face to his.

THE END.

Tennyson's Love For Birds.

Alfred Tennyson was all his life a great lover of the woods and fields. Trees, birds and flowers were his everyday companions, and he faithfully studied the habits of Dame Nature's English nurslings. The lark, the nightingale, the owl and the linnet were his favorite birds. He was also greatly interested in the sea birds, the peregrine falcons, the cormorants, seagulls, etc., and in the long legged sea birds, the visitors to marshes and pools. He thought the curlew, of which he has written in "Locksley Hall," a very noble bird and loved its wild call over the marshes. There are many references to birds native to England in his poems, and all of them show a thorough acquaintance with the individual characteristics of the different species.

At Farringford the poet's garden was the home of the wild birds of the hedgerows. The blackbird and robin and the smaller birds flocked there in great numbers, and it was considered far more important that they should feel welcome there than that the fruit should be permitted to ripen undisturbed or the garden be kept in proper order.

Domesticated birds also Tennyson numbered among his friends. Brilliant peacocks and more sober doves and pigeons, he loved them all.

How She looked.

Bessie—How did Maude look in her new gown?

Jessie—She looked as if she thought everybody was looking.

Plainfield in .... The Olden Days.

Re-printed from The Weekly Constitutionalist

July 24, 1873.

Mr. Frank C. Green, one of Plainfield's rising young men, has recently been admitted as partner into the firm of D. C. Green & Son, dealers in Gent's Furnishings Goods, Hats, Caps, Valises, etc., 156 Broad street, Elizabeth, N. J., where he will at all times be pleased to see his many friends and acquaintances.

On Tuesday afternoon last William Harding, aged about fifteen years, son of Mr. John Harding, employed at the depot in this city, took a train for Dunellen, the train not stopping at the station, William took a leap from the platform of the car and striking on his head was severely injured. It was thought at first that he could not live, but we learn that he is slowly recovering.

We learn that it is the intention of L. L. Compton to immediately commence the construction of a brick barn on the site of his old one recently burned, also to erect commodious workshops adjoining the same. It is also rumored that he will have the grounds in the rear of his handsome store, laid out in artistic style as an ice cream garden.

"Cannot something be done to prevent young ladies from being insulted on our streets at night?" asked a Cincinnati paper. There can. Just have the girls' mother tuck her into her little bed about 8 o'clock in the evening and lock the door on her.

A large and select party of citizens of this city proceeded to Chimney Rock, situated near Bound Brook, on Thursday last, and there "picnicked to their hearts content. The day was pleasant, the music, under the direction of Frazee, excellent, and nothing occurred to mar the festivities of the occasion. The party returned at an early hour, arriving in time to escape a severe shower which soon after passed over this city.

Street Commissioner Wilson did a good thing when he cleared Cherry street and the macadamized portion of Front street which goes to show that he wishes the public to be in perfect health.

July 17, 1873.

On Wednesday forenoon last two little boys each about five years of age, one a son of Chas. Wilcox, and the other Bertie, a grandson of Samuel C. Peck, were in a boat in the Wepowaing river, below the dam, the former trying to scull, when he lost his balance and fell in, the water being about four feet deep. His companion was greatly frightened, but had sufficient presence of mind to catch him and hold him until assistance arrived. It was a gallant act for the heroic little fellow. The brave little fellow above mentioned is a son of S. C. Peck, Jr., of this city.

A decided improvement is being made around the grounds known as "Lover's Dell," in North Plainfield. A stone wall five feet high has been built along the water front for a distance of some 200 feet and the high bank terraced and neatly sodded. The work is under supervision of S. O. Horton.

A Youthful Incendiary.

On Monday last, a young lad, aged 11 years, nephew of a gentleman residing on Fourth street, attempted to fire the barn of his uncle five different times during the day. A close watch being kept upon him after the first attempt, his efforts were frustarted. He gave as his reason for his attempts at incendiarism that his uncle had scolded him and he wanted to get even with him.

J. S. Cutter will commence immediately to remove the old stone building now used by him on Front street and erect in its stead a handsome brick edifice, three stories in height. The lower floor will be divided into two stores, one large one for his own use, and a smaller one to be rented. While his new store is being erected, Mr. Cutter may be found under Pope Bros., Dry Goods Store, on Somerset street.

TO CLEANSE TATTING.

Tatting cannot be properly washed to look as good as new, for it is almost impossible to restore the picots to their natural shape. Soak the pieces in gasoline and while wet dust them with cornstarch. Wrap them in a clean towel and leave them for several hours. Beat the towel lightly, lift out the lace and shake it free of starch. Press the picots into shape and iron lightly on the wrong side.

No Time for It.

Singleton—Do you believe in the old adage about marrying in haste and repenting at leisure?

Wedderly—No, I don't. After a man marries he has no leisure.—Smart Set.

—Use Daily Press want ads. They bring results.

The Old Market Wagon

figured in an interesting incident recently, when the discovery of the "Missing Will" in the wagon cover was made just in time to halt an administrator's sale and prevent the eviction of two aged legatees.

Very dramatic—but expensive for the estate and most inconvenient for all concerned. It would have been better to have left the Will in a Safe Deposit Box in the first place.

Fidelity Trust Co.

NEWARK, N. J.,

rents boxes from $5 per year up.

The place for valuable documents, securities, mortgages, deeds and the like is a SAFE DEPOSIT BOX.

665-667 BROAD ST., NEWARK

J. WISS & SONS

JEWELRY, SILVERWARE, CUT GLASS.

For Holiday Gifts

Jewelry, Watches, Diamonds, Precious Stones, Silverware, Cutlery and Cut Glass

WE ARE DISPLAYING

An Immense New Stock

IN OUR

NEW STORE

The Largest and Best Jewelry Store in the State

Gifts can be selected now and reserved until Christmas if you wish.

Our Usual Low Prices on Everything

665-667 Broad Street, Newark

BROKAW'S CREAMERY.

No need to complain of getting poor butter or cream—go to Brokaw's and get his own make, which is always fresh and good. Our specialties are Fresh-made Butter, both salted and unsalted, Rich Milk and Cream, positively Fresh Eggs and everything in the dairy line. The only place in the city where these goods are made on the spot. Call and see our plant and witness the process.

TEL 293-W — 186 E. FRONT STREET

Christmas Goods

Now On Exhibition at the

Lenox Stationery Store

102 Madison Avenue. BABCOCK BLDG.

I desire to inform my numerous customers that I have succeeded in obtaining a new lease for a number of years for my store, at 119 Market Street.

I have a complete stock of Diamonds, Watches Silverware and Jewelry suitable for Christmas Presents at moderate prices.

If you are thinking of making any purchases, it will repay you to come here and convince yourself. Our show window will give you a fair idea of the goods we carry.

Solid Gold Stickpins	$1.00 up
Ladies' Silver Watches	$1.95 up
Solid Gold Rings	$1.50 up
Solid Gold Watches	$14.00 up
Sleeve Holders	$1.00 up
Fobs	75c up

Engagement and Wedding Rings—Also a large assortment of other jewelry at moderate prices.

Call and look over our stock.

Seeff THE JEWELER

119 Market St. Newark, N. J.

Near Washington St.

OPEN EVENINGS

Howard W. Cobbs'

tailoring establishment, 146 East Fifth street, has undergone a thorough renovation, thus insuring to Mr. Cobbs' patrons the tailoring, cleaning and pressing of clothes in a modern tailor shop.

Four suits and one overcoat are cleaned and pressed at a monthly rate of $1.50.

Suits are made to order from $20 and up. Repairing and altering are well and neatly done.

Howard W. Cobbs

TAILOR TO MEN AND WOMEN

146 EAST FIFTH STREET.

Telephone 461-L.

Useful Christmas Presents

Misses' Olive Gum Circular Capes	$2.75	Boys' Gum Coats, $3. value	$2.25
Misses' Maroon Gum Circular Capes	$3.00	Boys' Gum Boots	$2.50 to $3.50
Misses' Navy Gum Circular Capes	$3.00	Boys' Gum Caps and Capes	75c

FOR LADIES.		FOR MEN.	
Ladies' Gum Gray Auto Coats	$6.50	Zephyr-Weight Tan Gum Coats	$5.00
Ladies' Silk Rain Coats, $15 value	$10.00	English Slip-on Coats, $15 value	$10.00
Ladies' English Slip-on Coats, $15 value	$9.50	English Slip-on Coats, $18 value	$12.00
Ladies' Imported Slip-on Coats, $20 value	$14.50	English Slip-on Coats, $22.50 value	$16.50

LARGEST STOCK OF RUBBER GOODS IN THE STATE.

GOODYEAR GLOVE BRAND

Boots, Shoes, Syringes, Water Bottles, Elastic Stockings, Hose, Tubing, Matting, Etc.

GOODYEAR RUBBER STORE

202 Market Street (Opposite Newark Theatre) Newark, N. J.

CREDIT

Women's and Misses' Fall Suits

Here you'll find a great and far reaching variety of New Style Models in the most popular materials and colorings. The critical Madam or Miss need look no further than this store for that new suit or dress.

Smart Tailored Models, Formerly Priced Up to $25, Tomorrow

at $19.95

As in all other Reliable Store sales the variety of styles and materials is complete. Every woman will find a style to suit her. The tailoring is of a character that will specially appeal to the woman of discrimination—to the woman who likes THOROUGHNESS.

Men and Boys

Our men's suits are made so that all the goodness of the tailoring is brought out and the materials of our garments are such that we do not hesitate to guarantee every suit or overcoat we sell.

Men's Suits $15.00

Boys like style just like their dads—but they want a style that's all their own, that's what we give them—stylish suits that will stand the strenuous life of boyhood.

Boys' Suits $4.98

Credit, with us, is a convenience which we offer our customers that they may not be annoyed by the necessity of immediate payment when they desire new clothing. We will gladly extend credit to every purchaser.

The People's Store

H. ADELBERG, Prop. 129 EAST FRONT ST.

Shop Early is the General Cry Before Xmas

But in order to do so, a person must be prepared and the average workingman's family struggling from week end to week end in life's hard strife, find it almost impossible to set aside a dollar for Xmas cheer and at the eleventh hour force themselves to spend money needed in other channels of necessities.

IT'S NOT SO HERE!

You don't have to wait until the last moment to shop here. **Money need not worry you.**

Your credit is good and you can fulfill your many Xmas wants without inconvenience to your pocketbook. Get at once what you need in wearing apparel for yourself or any member of your family and pay for it after Christmas.

$1.00 a Week Clothes the Family

Open Every Evening During December

THE NEW CREDIT STORE

PLAINFIELD CREDIT OUTFITTING CO.

Cor. Front & Somerset Sts., Plainfield, N.J.

OVER VANCAMPS FURNITURE STORE

$1.00 a Week For Xmas Clothes

L. Moraller & Son,

Watchmakers and Jewelers,

Watches, Clocks and Jewelry. Fine Watch and Clock Repairing a Specialty.

219 Park Ave., Plainfield, N.J.

John Lo Presti's

405 Watchung Avenue,

Come and try our Home-made Ice Cream, delivered to any part of the city.

Fruit and Confectionery. Cigars and Tobacco.

'Phone 440-J.

Putnam & De Graw

SPECIAL FOR FRIDAY AND SATURDAY

25c Bottle, "16 ounce," PEROXIDE OF HYDROGEN FOR 17c

--FALL HATS--

HAWES—SOFT AND STIFF.

ALSO

"THE STANDARD" HAT—$2.00.

EVERY HAT GUARANTEED.

Jas. R. Blair

DECEMBER TENTH.

1832—Andrew Jackson issued his proclamation against the "nullifiers."

THE DAILY PRESS.

THE WEATHER.

Unsettled weather with light snow or rain tonight or Sunday morning; probably followed by fair; moderate south winds. Max., 31; min., —1.

Established May 10, 1887. PLAINFIELD, NEW JERSEY, SATURDAY, DEC. 10, 1910. Two Cents a Copy—$5 a Year.

SCHOOL DAYS AT TRINITY

"Blueberry Corners" Knowledge Dispensary Displays Much Fine Talent.

THE TEACHERS' EXAMINATION.

Mirth Provoking Replies to Questions—Pupils Play Horse—Sale Follows Entertainment.

"School Days at Blueberry Corners," was the title of an amusing entertainment given at Trinity Reformed church, last night, under the auspices of the Young Women's Mission Band for the benefit of the treasury of the band. The affair proved to be a great success, the lecture room being crowded to overflowing with members and friends of the church, who thoroughly enjoyed themselves for a couple hours.

Both young and old returned to the pleasures of school days and not only enjoyed themselves, but kept everyone in continual laughter by their pranks so familiar to all. The first part of the entertainment was devoted to an examination by the school board, Messrs. Cutter, Rittenhouse and Trembath, of applicants for the position of school teacher. There were four appleants, "Miss Dashaway," Mrs. Corra Ryno; "Miss Belinda Sharp," Mrs. F. S. Cutter; "Mrs. Simple," Mrs. Charles M. Dolliver, and "Hezekiah Pendergrass," Charles L. Lewis. The questions and answers in the examination were extremely funny.

"Hezekiah Pendergrass' was finally chosen for the position, his qualifications meeting with the approval of the board. The next scene showed a school room with the children in session and the school master in charge.

There was much amusement when the teacher took down the names and ages of the pupils, the answers provoking hearty laughter. There were recitations in arithmetic, geography, history and language and all the pupils displayed a great lack of training as was shown by the ridiculous answers given. Miss Helen Woolley, as "Mehitable Jones," was the teacher's pet, and she gained much favor from him, as well as displeasure from her classmates by her actions.

A feature was the appearance of "Sally Brown," Miss Raybert, accompanied by her little brother, "Luther Brown," Lawrence French and the two afforded no end of fun for the spectators. Then there was more fun during recess when all the pupils enjoyed their lunch and "played horse," about the school room.

Then came the closing day of the school term, when the pupils recited and sang to the delight of the teacher, the school board and the visitors to the school. Everyone in the class had to do something from singing a song to reciting a piece and all received applause for their efforts.

The whole affair reflects not only credit on all the pupils, but especially on Miss Etta Raybert and Charles L. Lewis, who planned and arranged the entertainment. Mr. Lewis was just as funny as ever in the part, while Miss Raybert dressed as a school girl kept eevrybody laughing by her actions. Those who took the various parts were as follows:

"Hezekiah Pendergrass," the school master, Charles L. Lewis; school trustees, "Smith," F. S. Cutter; "Perkins," Clarence Rittenhouse; "Billiker," William Trembath. Visitors to the school on closing day, "Mrs. Dipsy," Mrs. Harry Cooke; "Miss Miranda Dipsy," Miss Edna Burd. Applicants for the position of school teacher, "Miss Dashaway," Mrs. Corra Ryno; "Miss Belinda Sharp," Mrs. F. S. Cutter; "Miss Simple," Mrs. Charles M. Dolliver; "Hezekiah Pendergrass," Charles L. Lewis.

Pupils—"Jeremiah Jenkins," Russel Doeringer; "Samuel Snooks," Chauncey F. Colthar; "Matilda Billings," Miss Edith Richards; "Stephen Tucker," E. D. Young; "Bobby O'Lee;" Lester Renninger; "Ruth Ketchum," Mrs. A. B. Cole; "David Snobbs," Elmer Gayle; "Glorinda Geyser," Miss Madaline Strader; "Faithful Snooks," Miss Helen Smith; "Dorcas Doolittle," Miss Edna Cole; "Sim Dipsy," Edward Honeyman; "Mehitable Jones," Miss Helen Woolley; "Obadiah Buzzard," Herbert Reninnger; "Sally Brown," Miss Etta Raybert; "Susan Crowfoot," Mrs. William Trembath; "Jerusha Dickson," Miss Gertrude Schleif; "Samantha Piper," Miss Edna Dilts; "Billy Crowfoot," A. B. Cole; "Luther Brown," Lawrence French.

After the entertainment there was a sale of fancy articles aprons, etc., in charge of Mrs. F. S. Cutter, Miss Lillian A. Force, and Mrs. George Mantz, and a sale of cakes by Mrs. H. C. VanEmburgh and Mrs. Will F. Williams, while ice cream and cake were sold. Mrs. Leonard Smith,

(Continued on page 4.)

KING'S DAUGHTERS NET $130 AT TEA AND SALE

The Daughters of the Cross Circle of The King's Daughters held a successful tea and sale yesterday afternoon from 3 to 6 o'clock at the home of Mrs. S. St. John McCutchen, 84 Myrtle avenue. About $130 was realized from the affair, which will be used by the circle to carry on its charity work in the city and borough.

Miss Minnie Marsh had charge of the tea room, and she was assisted by Mrs. Walter McGee and Miss Helen Phillips in pouring. The young women assisting in serving tea were the Misses May Faber, Irene Miller and Mildred Berry.

In addition to the tea there was a sale of cake, candy and fancy articles. Mrs. George T. Rogers was in charge of the cake table, Mrs. Frank Clark the candy table, and Mrs. Charles Lyman the fancy goods table, and they were assisted by all the members of the circle. Mrs. Frank H. Berry, president of the circle, and Mrs. S. St. John McCutchen received the guests. Everything offered for sale was disposed of at good prices.

MRS. ELIZABETH A. VARS AGED SEVENTY-SIX, DEAD

Mrs. Elizabeth A. Vars, aged 76 years, wife of the late Nathan Vars died yesterday at the home of her son, Alexander W. Vars, 814 Webster place, where she had been making her home for the past seven years. Her death, which was sudden, was due to valvular heart trouble. She was taken ill at breakfast time and passed away soon afterward.

Mrs. Vars was born at Scotch Plains, her maiden name being Elizabeth Wilson. She was the daughter of Mr. and Mrs. Alexander Wilson, of that place. After her marriage she removed to Dunellen, where she resided since 1869, coming to Plainfield seven years ago to make her home with her son. Mrs. Vars was a devout Christian woman and admired for her many excellent qualities. She was a member of the Seventh-Day Baptist church, New Market, where she attended regularly for many years. Beside a son, she leaves three sisters, Mrs. W. W. Thompson, of Westchester, Pa.; Miss Charlotte M. Wilson, of Newark, and Miss Matilda Wilson, of Middletown, N. J.

The funeral service will be held at the late home, Monday afternoon at 2:30 o'clock. Rev. H. N. Jordan, of the Seventh-Day Baptist church, New Market, will officiate and the burial will be in Hillside cemetery.

DR F. C. ARD GIVES EYE TALK AT Y. W. C. A.

The members of the Young Women's Christian Association enjoyed a most interesting and instructive talk on the eyes at the association building last night. It was given by Dr. Frank C. Ard, Plainfield's well known specialist, and was illustrated by valuable stereopticon views prepared for the occasion.

Dr. Ard's address embraced explanations of the common diseases and troubles of the eyes the best method of prevention and their treatment. He also showed the proper way of abstracting foreign particles from the optics. A matter that frequently leads to serious complications if undertaken by inexperienced hands. In speaking of the care of the sight he emphasized the importance of proper light for reading or sewing and warned his hearers against strain at any time.

Taking up the most prevalent diseases of the eye, Dr. Ard detailed the causes of trachoma, iritis and similar complaints, and how to detect them. He also gave a thorough explanation of cataracts, a common cause of blindness, picturing their origin in the hardening of the lens, their slow development and the forms of removal. Throughout his address, Dr. Ard avoided a surplus of technical terms, with the result that he was easily followed in all his intricate details. The talk was one of the best yet given under the association auspices.

Following the lecture the members of the evening dressmaking classes remained for a social hour, during which they held a "speed" contest. In this clothes-pins were used as models for making dresses in the least possible time, producing a lot of wholesome fun.

John LaMatty, superintendent, will conduct the meeting a tthe Plainfield Rescue Mission, tomorow night and Mrs. John Manley will sing.

EQUAL FRANCHISE CLAIMS

Arrangement of Facts in Criticism on Miss Elizabeth Jordan's Lecture.

MRS. F. H. HALL'S ARGUMENT.

Suffrage Not a "Mess of Pottage," Declares Honorary President, "But Highest Degree of Freedom."

The lecture give by Miss. Elizabeth Joradn, at the Hartridge auditorium last night has stirred some, if not all of the suffragists of the city to take exception to the arguments set forth by the eminent Professor of Smith College and the following from Mrs. Florence Howe Hall reflects the opinions of at least one woman member of the Equal Suffrage League.

Editor, The Daily Press:—

"It is a saying among suffragists that the anti-suffragists help our cause wherever they speak. I think many converts must have been made by the address of Miss Elizabeth Jordan, Professor at Smith College, at the Hartridge auditorium on Monday. Professor Jordan is a clever woman, but the academic shades in which she has long lived have affected her thoughts to such a degree that she does not express herself in the clear, straightforward manner in which we are accustomed to hear practical, concrete problems dealt with at the presen' day. This ambiguous and veiled style of utterance is characteristic of the anti-suffragists, who are extremely averse to arguments, for obvious reasons. Professor Jordan did, however, permit herself to make two clear statements, one being that if women had the suffrage it would only double the vote; the other, that if we had the ballot we should be obliged to give up freedom of discussion, and that therefore the ballot would be to us a mess of pottage.

"This claim, that giving the franchise to women would merely increase the number of votes appears to be founded on the idea that we are all asleep and would simply follow the lead of our husbands and brothers. The argument has often been refuted, but never more neatly than by Everett Colby. In a recent speech he told of his experience with a real estate broker to whom he had put the question, 'Do you believe in Woman Suffrage?' 'Oh, no! Not at all. It would not make any difference, they would vote as their husbands did. They have privileges enough already. Why, you wouldn't believe the troubles we have in getting them to sign away their rights of dower in their husband's property!' This was asserted in one breath, that woman would vote just as their husbands wanted if they had the franchise, and in the next he complained of the constant opposition of these very women to the husband's wish to deprive them of their property. Possibly those who have more independence of character without the rights of citizenship, might retain it after acquiring those rights.

"Our friends, the anti-suffragists seem to imagine party lines are of cast iron and that Republicans and Democrats are divided off like the sheep and the goats. According to Profesor Jordan, those who have the suffrage become party slaves, silent and uncommunicative, save in the presence of their fellow Republicans and Democrats. Evidently the echoes of the recent election have failed to reach Smith College. The existence of the Independent voters was pretty clearly demonstrated last month and the independent voters certainly can both discuss, debate and listen to arguments. Even the regular line party men appear to the ordinary observer, to discuss politics, even with vehemence at times.

"As for the ballot being a mess of pottage, that depends on one's point of view. Mr. Chauncey Depew and some others, doubtless think it so just now. Professor Jordan spoke of this instrument of popular sovereignty as the successor to the sword and the thumbscrew. In a word, she depreciated it as much as possible, but did not say what she would like to substitute for it. When asked by one of her audience whether she believed in philosophical anarchy, she made no reply.

"That popular government is without faults, none of us believe. But we do believe it is the best form of government yet devised, and as intelligent, patriotic citizens, we women desire to have our share in the burdens and the privileges entailed by the possession of the ballot. We do not imagine that the ballot is a cure-all to all evils, but we do believe it is a forceful weapon. Doubtless it would lay more burdens and responsibilities upon us; doubtless we should in some way be bound by it. When we become members of a church; when we take the vows of matrimony, we also bind ourselves. No human being can hope to be perfectly free; even the gentlemen of leisure, the tramps, are liable to be

(Continued on page 4.)

MAKE SABBATH A DELIGHT

Mothers of Boys Learn the Secret From Rev. F. K. Mathiews.

SUBSTITUTE "DO" FOR "DON'T"

Comparisons of Hours Shows Lack of Religious Instruction—Child the Same On Saturday As Sunday.

"How to Make the Sabbath a Delight for Children" was the subject of the last lecture in the series that have been given by Rev. Franklin K. Mathiews under the auspices of the Young Men's Christian Association in the association auditorium for the last ten weeks.

These lectures have been very well received by the mothers of Plainfield who have availed themselves of the opportunity of attending. They are looked upon by the association authorities as the finest piece of religious work that the association has ever undertaken. Much regret was expressed by the many mothers because this was the last lecture. After January first it is intended to present another series of talks and exhibits that will be especially interesting and helpful to adults and mothers who are dealing with the training of the young.

The speaker made a startling comparison in the number of hours that are given to the child's secular education and its religious education. Five hours a day for five days each week made up the secular part of the child's work while only one hour a week is given to religious instruction. Parents insist on the child's studying his day school lessons but the work of the Sabbath school is a hit or miss proposition.

The home is the natural place for religious education and the work of the church and the Sabbath school is to be supplemented by the parent in directing and encouraging the reading of the child along proper lines. Moulton's "Old and New Testament Stories," "Bible Stories For Children," by William D. Murray; "Ethics for Children," by Jean Cabot, are three of the books that were especially recommended for mothers.

The child on the Sabbath is the same child that romped and played on Saturday and that attended school five days out of the week. The play instinct is as strong on the Sabbath day as it was on a week day. Froebel recognized this and revolutionized the education of the child. There are a great many games, card games, guessing games, pictures, puzzles, etc., that are exceedingly attractive and encourage the child to go to the Bible to solve and learn the catch points of the games.

The parent's objection would be that it takes too much time. Answering this, Mr. Mathiews said, we took time to prepare for other things on Sunday, for instance, the Sunday dinner. The child in the home is of more importance than anything else and we should give him the chief place by preparing a program that will deliver him from constantly hearing "don't."

In conclusion, Mr. Mathiews appealed to the mothers to accept this as their opportunity to influence the child. A little later the "gang" spirit develops and the child seeks other companions than the parent. "If we learn to live for our children now, our children will learn to live for us, and that will be our reward," said the lecturer in closing.

WEST END DEMOCRATS INSTALL NEW OFFICERS.

The West End Democratic Club elected and installed these officers: President; Edward Fluck; vice-president, John J. Hickey; recording-secretary, Thomas J. Mousell; treasurer, John A. Connolly; sergeant-at-arms, Thomas J. McGrath.

The committee in charge of the euchre to be held in the rooms next Thursday night made a final report.

A letter of congratulation was read and approved to be sent to Judge Mark A. Sullivan on his appointment. A pinochle team was selected to play a series of games with a team selected by the Plainfield Democratic Club. Two new members were added to the roll. The club will meet every Friday night during December.

Used Automobiles at Practically Your Own Price.

This is the time of the year to buy used automobiles very cheap. Thompson Auto Co. has a number of real good used cars that they will sell quick regardless of prices. ***

A Useful Souvenir.

The State Trust Company is distributing as a Christmas Souvenir, a useful little celluloid letter opener. Depositors and others may obtain them by calling at the bank.

OPINIONS AS TO MERGER

A.V.D. Honeyman Says Proposal Should First be Submitted to People.

BORO COUNCILMEN'S VIEWS.

What the Members of North Plainfield's Governing Body Have to Say On Consolidation and Annexation.

Probably the most prominent and active opponent to annexation when the campaign was on some eight years ago to make North Plainfield a part of Union county was A. V. D. Honeyman. Mr. Honeyman was the leader of a vigorous body of borough taxpayers who fought a winning fight against the secession of that municipality from Somerset county.

The Daily Press has asked Mr. Honeyman, who is now a resident of Plainfield, to give his views on the propositions to consolidate North Plainfield with Plainfield and to have that territory embraced within Union county's line.

Mr. Honeyman's veiws are herewith presented:

"Editor, The Daily Press:—

"You ask for my views, at present, respecting 'Consolidation and Annexation' of North Plainfield borough to the City of Plainfield. Not now being a resident of North Plainfield I do not feel that I have any right to say what its citizens should or should not do in the matter.

"When the question was up before, not for consolidation but for annexation to Union county, I joined with many others in opposing the scheme; for it was, then, purely a political scheme, intended to bring about the annexation of territory to Union, and with no real desire on the part of the leaders of the proposal to consolidate with Plainfield, as I happened to know. Were I living in the borough now I should again oppose any annexation to Union county, because it is wholly unnecessary in order to effectuate a union with the city of Plainfield, supposing that to be desirable.

"Your ex-Mayor, Mr. Randolph, well says that in many respects the borough and city should be under one government. If the people of the borough desire it and so express themselves by vote, I see no objection to it. I think it might be to the advantage of both, considering the many expensive problems that confront both municipalities, and the economy that might result. But the plan of Mayor Smalley to have the Legislature act without a referendum to both North Plainfield and Plainfield is contrary to modern precedents and to sound democracy. No such proposal should become law until accepted by a majority of the voters voting at a special election.

"If New York City can exist as the 'Borough of Manhattan' and yet includewithin its municipal limits cities and boroughs of several counties, surely a greater city of Plainfield could exist and include territory in two counties. It is only a question of properly drafting a Legislative act to accomplish the purpose.

A. V. D. HONEYMAN."

Members of the North Plainfield Council today expressed their views.

Morris C. VanArsdale stated that while he favors the annexation of North Plainfield to Union county, still he believes that the borough has a more important problem to solve just now. This concerns a sanitary system of sewage disposal. When this matter is disposed of he believes that then it will be time to talk about consolidation and annexation.

Julius J. Stahl declined to make any comment at this time, saying that he had not read the correspondence between former Mayor Randolph, of the city, and Mayor Smalley, of the borough.

Alexander Milne, who will succeed George T. Rogers as a councilman on January 1, expressed himself as in favor of both consolidation and annexation. He believes that the community should be one in law as it is now in every other respect.

William L. Smalley, Jr., said that he heartily favors annexation and consoliadtion. He does not share the view of his brother, Mayor N. B. Smalley, that the change should be made by the Legislature without first obtaining the desires of the taxpayers of the city and the borough. He favors a referendum.

Brazilla Waldron is at Califon for the day and his opinion could not be obtained.

Lemuel B. Woolston endorsed the ideas expressed by Mayor Smalley in his letter to Mr. Randolph. He said that the mayor had voiced the sentiments for which he has been working favorably for the last fifteen years. According to him, both the sewage disposal and the water problems can be better solved by first effecting a merger of the city and borough and the annexation of the borough's territory to Union county.

ST. JOSEPH'S SODALITY HOLD XMAS SALE

The Sodality of St. Joseph's church conducted a successful bazaar and sale in the chapel that opened Thursday afternoon and closed last night. The results were even beyond the expectations of the young workers and a neat sum will be added to the church fund. The afternoons were set aside for children while the older folks visited at night. The attendance last night was very large.

The various tables and booths were arranged about the room and were presided over as follows: Fancy table, Miss Stella Maag, assisted by Miss Charlotte Sutton and Helen McDonough; ice cream booth, Miss Justina Smith and Miss Mary Jacot; ice cream cone booth, Miss Elizabeth Kellegher; refreshment table, Miss Virginia LaPorte, Miss Catherine Hanlon, Miss Bessie Smith and Miss Catherine Kellegher.

The young people were assisted in the arrangements by the Misses Mary Jacot, Justina Smith, Kate Egany, Elizabeth Rieley and Stella Maag and Mrs. P. Kellegher.

MISS MILLER IS HEARD IN CHARACTER SKETCHES

The auditorium at the High School was not crowded last evening when Miss Juanita Miller and Mm. Kitty Berger made their initial bow to a Plainfield audience, but there were enough people there to encourage them to give a good performance. However, they did not warm up to the offerings of Miss Miller who had been heralded as a wonderfully clever young woman. The program included four character sketches in costume by Miss Miller and several zither selections by Mme. Berger, and the latter seemed to please the audience more.

Miss Miller was best in her recitation of one of her father's poems "Columbus," which she recited with considerable dramatic ability, and in her song "Koon Kinks," written by herself, betrayed some ability as an impersonator.

The zither solos were warmly received and on two occasions Mm. Berger received encores for her careful and sympathetic playing, especially in her interpretation of moods in her own compositions. Her best number was the aria, "La Belle Helene," by Offenbach.

7TH DAY C. E. SOCIETY OBSERVES ANNIVERSARY

The Christian Endeavor Society of the Seventh-Day Baptist church observed its nineteenth anniversary this morning, when a special program was followed at the hour of the regular church service under the direction of Miss Ethel O. Rogers, president of the society, as follows:

Organ voluntary, doxology, invocation, anthem, Young People's choir; responsive reading, led by Miss Ethel Rogers; Scripture reading, by the president of the society; prayer, Frank A. Langworthy; offertory and selection by male quartet; paper, "What the Society has been doing," Miss Nettie G. Stillman, secretary; paper, "What the Society is planning to do," Raymond C. Burdick; anthem, Young People's choir; paper, "What the Society ought to do," Charles F. Nagle; paper, "What the Society ought not to do," Miss Ruth P. Maxson; a word by the pastor, Rev. Edwin Shaw; hymn, benediction, organ postlude.

The Endeavor meeting this afternoon will be an honorary members' meeting. All persons who have ever been members of the society in the nineteen years of its history are invited to attend. Miss Nancy F. Randolph, an honorary member, will be the leader. At the anniversary service this morning there was a special offering for the work of the society and the money will be given to Rev. and Mrs. H. E. Davis, missionaries at Lieu-oo, China. Mrs. Davis was a member of the society and is now a member of the church, known to the members as Miss Mary Ross.

The pastor, Mr. Shaw, will speak at the meting of the Junior C. E. society at 3 o'clock this afternoon. The society packed a large box of Christmas presents this week and sent it to the children of a church at Cosmos, Oklahoma, a place forty-five miles from the railroad.

Miss Grace Stillman, of West Fourth street, who has been ill at the hospital with tyhpoid fever and not scarlet fever, as reported, is doing nicely.

—Use Daily Press want ads. They bring results.

FREEHOLDERS BUY SITE

White Plague Camp to be Located at the Fullerton Farm.

WAS PURCHASED FOR $15,000.00

Architect Engaged and Work Will Be Begun in the Spring—Tract Covers Sixty-Five Acres.

The Union County Board of Freeholders at a special meeting held at the Courthouse, Elizabeth, yesterday, purchased the Henry S. Fullerton farm near Scotch Plains for $13,000, upon which it is proposed to establish a county tuberculosis camp. The farm adjoins the Duyckinck farm, the one originally suggested as the desirable location, the latter tract being offered for $20,000.

The above action was not taken until considerable opposition was offered by many who attended a hearing given by the board. These arguments against the desirability of the purchased site, were ably answered by Dr. W. H. Murray, of this city, as well as William S. Tyler.

Following the hearing, Freeholder J. Hervey Doane, chairman of the special committee, presented his report recommending the purchase of the Fullerton farm and it was adopted and the tract subsequently purchased. Jesse Ooakley, the Elizabeth architect has been engaged to draft plans for suitable buildings, which must first be subject to the approval of the State Board of Health. He will also consult Dr. Carrington, of New York, a specialist in tuberculosis work, and will be guided largely by his views in making his plans.

The Fullerton farm comprises sixty-five acres, being considerably smaller than the Duyckinck farm, but the up-to-date improvements more than make up for the size. There is on the tract a modern house of twelve rooms, finished in hardwood. There are also on the farm a lake, ice-houses, stables a windmill, a gas engine for pumping water and is up-to-date in every detail. Its distance from the trolley or railroad is about the same as from the Duyckinck farm.

The Duyckinck farm was owned by Mrs. Dickson, sister of City Clerk J. T. MacMurry and while the announced price was $20,000, it is understood that it could have been purchased for $15,000.

Freeholder Doane in making his report explained what had been done by the committee, telling of its investigation and the assistance and advice from tuberculosis societies, as well as physicians. It wil not be possible to do anything in the way of building until spring. In the meantime preparations will be made for the reception of tuberculosis patients.

A Benefit Recital.

Under the auspices of the entertainment committee of the Park Club, of which Mrs. Samuel Townsend is chairman, and for the benefit of the Children's Home, a recital will be given at the Park Club, Monday night at 8:15 o'clock. Mrs. Frederick Martin, of New York, will be the soprano soloist, and Theo. White Jacobi, violinist. L. H. Jacobi, Jr., in additional to solo work will do all the accompanying on a Hallet and Davis Player-Piano. The program will be a fine one and persons desiring to lend their support to the Children's Home should patronize the recital.

Funeral of J. H. Mortimer.

The funeral of John H. Mortimer, who died in New York Hospital, Tuesday night, was held at 11 o'clock yesterday morning from the home of his mother-in-law, Mrs. W. G. Anderson, of Franklin place. Rev. Gabriel R. Maguire, pastor of the Park Avenue Baptist church, officiated and the burial was in Hillside cemetery.

Its the Same Old Story.

John Neagle, the weather prophet, lost a bunch of keys on Wednesday, advertised the fact in The Daily Press on Thursday. A colored man named Halloway, of Cottage place, found the keys, saw the advertisement and returned the lost property to the owner, receiving his thanks.

Services at First Baptist Church.

H. W. Herrman, vice-president of the Y. M. C. A., will occupy the pulpit at the First Baptist church, tomorrow morning, it being "Y. M. C. A. Day." In the evening, Rev. William Edwin Thayer, of South Carolina, who is a guest of Rev. Dr. J. A. Chambliss, the pastor, will preach.

Purchased E-M-F Cars.

F. Percy Vail, of New Market, has purchased two 1911 E-M-F cars from Thompson Auto Co. Mr. Vail has owned an E-M-F car for two years. ***

—Try a Daily Press want ad.

A. E. Force & Co.

"THE WHITE STORE"

WE GIVE "S.&H." THE STORE THAT SAVES YOU MONEY. GREEN TRADING STAMPS.

Premium Parlor on 3rd Floor

The Rush Is On

and will continue, particularly in the AFTERNOONS until Christmas eve.

IT IS OUR PURPOSE to bring shoppers here in the forenoon if possible, and in order to do so, will offer the following inducement, beginning MONDAY MORNING

WE WILL GIVE Double S.&H. Green Trading Stamps on all purchases between 8 and 10 a. m. and 12 to 2. p. m.

Coupons must be presented at cashier's desk promptly between these hours in order to entitle customers to double stamps.

START IN AT ONCE. Shop as early in the day as possible, fill your premium book quickly and then go to parlor on third floor and make your premium selection.

THE DAILY PRESS may be obtained from the following Newsdealers and Agents. 10c a week.

CITY.

Wagner & Moorhouse,
The City Market, 125 North Ave
" " Beverly.............157 North Ave
Timbo & Co..........216 Watchung Ave
W. C. Burns..........212 Watchung Ave
Jos. Moledesky.......247 West Front St
Mrs. M. Jenson.....657 West Fourth St
Union News Co..............R. R. Station
J. C. Field, Jr..............411 Park Ave
A. A. Laing..............149 W. Front St
A. D. Mallison..Fourth and Liberty Sts
M. Estil...........................111 Park Ave
Depele & Stahl..........113 Somerset St
W. H. Olmstead.....331 Watchung Ave
T. A. Garthwaite..Cor. 4th & Watchung
J. Mottley..Cor. F 3rd & Richmond Sts

SUBURBAN.

Dunellen ....A. Peters
New Market.............................Coriell
Bound Brook...........Union News Co.
Somerville....................Jacob Genert
Westfield....C. F. Wittke, A. E. Snyder
Westfield.............................L. Glasser
Scotch Plains ....Frank Anson
South Plainfield......................Hamilton
Fanwood............................Frank Anson
Netherwood............ W. H. Olmstead

AMONG OUR NEIGHBORS

SOMERVILLE.

The following directors have been elected on the board of the Somerset County Hospital for a term of three years: James Q. Ten Eyck Walter Durling, M. W. Baxter and Rev. William H. DeHart. During the year just closed it is reported 239 patients have been treated, an increase over last year of fourteen per cent. The number of day patients treated during the year was 2,724, an increase of thirty-one per cent. About $22,000 has been received from patients and $32,500 by voluntary donations by individuals, churches, societies or entertainments.

The athletic club held its first reception Thursday evening in its new clubhouse. The event was in honor of the local cast, who recently rendered "The Reason Why," in the armory for the benefit of the club. The club has expended $2,500 in fitting up its new home. The bowling alleys have just been completed at a cost of $850.

Miss Emma Kennedy, of New York City, will spend the winter months with Mr. and Mrs. Charles F. Cartwright on West High street.

Miss Gladys Kanouse, of Newark, is visiting her grandparents, Mr. and Mrs. George V. Clickner.

Miss Myrtle Emery, of Elmdale, Pa., is a guest of her aunt, Mrs. George Wethe...

Miss Emma Young is visiting Mrs. Edwin Southard in Newark.

PLAINS AND FANWOD.

The Ladies of All Saints Episcopal church held a successful sale yesterday afternoon and last night, in the Fanwood Fire House. Many tempting bargains were offered which found ready purchasers among the Christmas shoppers. The result of the sale places a neat little sum in the church treasury.

Services tomorrow at the Baptist church will be Sunday-school at 9:30 a. m., morning preaching by pastor Rev. F. K. Mathiews, at 10:45, Bible study meeting 4 p. m., evening service, B. Y. P. U., meeting at 7 o'clock.

The monthly prayer and praise meeting of the Methodist church, will be held tonight in the church. Rev. Mr. Hollingshead will lead the meeting.

Several of the wheel enthusiasts from town will witness the close of the six-day bicycle race tonight at Madison Square Garden, New York.

The Township Committee met last night in the township rooms, only the regular routine business was transacted.

Mr. and Mrs. Alfred Lacey have returned from their wedding trip and are keeping house in Plainfield.

The postponed dance of the Bachelor's Club will be held Tuesday night in Excelsior Hall.

Miss Evelyn Buckley, of Front street, was the guest of friends in Plainfield, yesterday.

George White, of the borough, has returned from a visit with relatives at Millstone.

Miss May Hickey, of Mt. St. Mary College, has been visiting her parents at Raritan.

—Street Commissioner Gavett's men are making a tour of the city cleaning sidewalks of snow, where property-owners have failed to comply with the city ordinance. The number of violations were not as large as usual.

Winfield Scott Post, No. 73, G. A. R., will hold a regular meeting Tuesday night and elect officers.

CASTORIA
For Infants and Children.
The Kind You Have Always Bought
Bears the Signature of Chas. H. Fletcher.

Suits and O'coats for Men
All the new Shades and Styles, ranging in Price from
$10, $12, $15, $18 $20 to $25
Complete line of Sweaters, Shirts, Hats, Caps, Gloves and Ties.
OUR MADE-TO-ORDER LINE IS HERE
Werner's Clothing House
206 West Front Street

GO TO
MOORE & SCHEELEIN MARKET
for Fresh Jersey Meats and Poultry; also Fresh Jersey Vegetables. Extra Low Prices for Cash.
104 North Av., cor. Park. Tel. 463-R

Putnam & De Graw
SPECIAL FOR FRIDAY AND SATURDAY
25c Bottle, "16 ounce," PEROXIDE OF HYDROGEN FOR 17c

--FALL HATS--
HAWES—SOFT AND STIFF.
ALSO
"THE STANDARD" HAT—$2.00.
EVERY HAT GUARANTEED.
Jas. R. Blair

RARITAN VALLEY FARMS
Trade Mark RVF
Certified Milk
The Purest in the State.
PRICE: QUART 15 CENTS
A. R. PHILLIPS
Tel. 625. Farm Tel. 203-W, Somerville.
s tu th

TIMBO'S
Stock for Smokers
Romeo and Juliets, La Carolinea, Bocky's, Manuel Garcias, Acker Merrails & Condit's La Elegancias, and a fine line of New York and Tampe amkes. Fanck Smoker's Articles.
133-135 North Avenue.

ESTATE OF Craig A. Marsh, deceased. Pursuant to the order of GEORGE T. PARROT, Surrogate of the County of Union, made on the application of the undersigned, executor of said deceased, notice is hereby given to the creditors of said deceased to exhibit to the subscriber under oath or affirmation their claims and demands against the estate of said deceased within nine months from the first day of December, 1910, or they will be forever barred from prosecuting or recovering the same against the subscriber.
ORVILLE T. WARING,
Executor.
12 3 9s Fees—$11.10.

EXECUTOR'S SETTLEMENT—Notice is hereby given, That the account of the subscribers, executrices of Louise E. Guion deceased, will be audited and stated by the Surrogate, and reported for settlement to the Orphans Court of the County of Union, on Wednesday, the fourth day of January next.
ABIGAIL BURT,
ELIZABETH GUION.
Dated December 2, 1910.
R. T. PARROT,
Proctor.
12 3 5s Fees—$4.20.

AUR-MIN-O
CURES DRUNKENNESS with or without the knowledge of the patient. Cure effected or money refunded. AUR-MIN-O a secret remedy, AUR-MIN-O B. Voluntary Remedy, $1.00 per box, or six boxes for $5.00. Free book. For sale at G. M. NAGLE'S DRUG STORE, Front and Grove Streets.
THE AUR-MIN-O Co., Inc.,
64 West 181 St 78 tu-th-s tf NEW YORK

Kindling and Grate Wood
Cedar Posts and Bean Poles. Prompt deliveries. Orders received at 89 SOMERSET STREET.
JOHN MOBUS
P. O. Box 320. Telphone 19-F-42.

FRANK NEIDIG'S
LINCOLN MEAT MARKET
Fine Meats, Vegetables, Oysters and Heinz's "57."
94 Somerset St.
Telephone—781.

PLAINFIELD WINDOW CLEANING CO.
H. MERSTRICH, Prop.
Stores, Offices, Private Residences, New Buildings, Cleaned Scrubbed and Oiled Office 145 West Front Street. Tel. 884-J

HENRY WIERENGA
Residence 'Phone 517-3.
Furniture, Freight, Baggage, Express and Rigger.
PIANO MOVING A SPECIALTY.

JOS. F. BURKE
718 Monroe Ave. Tel. 145-R
Successor to Mrs. John Brown
General Contractor and Grader
Cesspools and Vaults Cleaned
Satisfaction Guaranteed
Positively the only oderless Excavator in the City.
Estimates cheerfully given
Leave orders at
J. T. Vail's, North avenue., Phone 20
Postoffice Box 718.
For prices address
FRANK BURKE, Manager.
925 W. Third St Tel. 1106-W

ESTATE of Lizzie E. Fowler, deceased. Pursuant to the order of George T. Parrot, Surrogate of the County of Union, made on the application of the undersigned, executor of said deceased, notice is hereby given to the creditors of said deceased to exhibit to the subscriber under oath or affirmation their claims and demands against the estate of said deceased within nine months from the third day of November 1910, or they will be forever barred from prosecuting or recovering the same against the subscriber.
DAVID A. RYNO,
Executor.
CODINGTON & SWACKHAMER,
Proctors.
Fees $11.10. 11 5 9 s

KIVANTINOS & JELLING
Successors to Alex. Lusardi.
Foreign and Domestic Fruits, Choice Confectionery, Nuts, Cigars, etc.
211 W. Front St. Tel. 886-W

JOHN WIRTH
(Successor to Henry Liefke.)
BAKERY AND CONFECTIONERY
201-203 West Front Tel. 728
Orders delivered at short notice.

Hoagland's Express
Careful Furniture Moving
Experienced and Competent Men.
Office 205 Park Av. Tel. 833-w
Home Tel. 648-L.

A. H. ENANDER
Sanitary Plumbing, Gas Fitting, Steam and Hot Water Heating. Contractor for Sewer Connections.
125 WATCHUNG AVE.

CHAS. KEIDERLING
FURNITURE PACKER.
Furniture, Trunks, Pictures, China, Glass and Bric-a-Brac Packed and Crated for Storage and Shipping Storage Rooms to Let.
Tel. 559-J. 258 E. Front St.

Hodge's Pharmacy.
Y. M. C. A. Building.
BELLE MEAD SWEETS.
Tel. 62

KODAKS
Complete line of Photo Supplies.
Printing and Developing
At Doane's 115 Park Ave.

SHAKE IT OFF.

Rid Yourself of Unnecessary Burdens. A Plainfield Citizen Shows You How.

Don't bear unnecessary burdens.

Burdens of a bad back are unnecessary.

Get rid of them.

Doan's Kidney Pills cure bad backs;

Cure lame, weak and aching backs;

Cure every form of kidney ills.

Lots of local endorsement to prove this.

Mrs. John Driscoll, 735 West Third street, Plainfield, N. J., says: "The public statement I gave several years ago concerning my experience with Doan's Kidney Pills was correct and still holds good. I suffered from a dul pain across my back which clung to me incessantly. Hard work increased my misery and at times I also had headaches and dizzy spells. I tried plasters and remedies of various kinds but without relief. Doan's Kidney Pills, which I finally procured at Randolph's Pharmacy relieved me and for that reason I heartily recommend them."

For sale by all dealers. Price 50 cents. Foster-Milburn Co., Buffalo, New York, sole agents for the United States.

Remember the name—Doan's—and take no other.

Christmas Goods
Now On Exhibition at the
Lenox Stationery Store
102 Madison Avenue.
BABCOCK BLDG.

"Waldorf" the Canned Goods of Quality
You will enjoy the delicious flavor of our "Waldorf" Canned Goods—a brand celebrated for quality. Tomatoes, Peas, String Beans, Asparagus, etc., at Very Reasonable Prices.
Prompt, free deliveries.
W. W. DUNN
THE PARK GROCER
Duer St. and Lincoln Pl

SMALLEY BROS.
147 North Avenue.
BUTCHERS
CHOICE MEATS.
GAME IN SEASON.
ROASTING AND BROILING CHICKENS A SPECIALTY.
Berkshire Pork and Sausage
None better sold
Orders called for and delivered.
Telephone 83-A.

E. B. Maynard's
Tonsorial Parlors. Electrical Massage for face and hair. First-class work. Children's Hair Cutting a Specialty. Tel. No. 754-R.
141 NORTH AEVNUE.

McCULLOUGH'S STEAM MILL.
21 Steiner place. North Plainfield, N. J.
R. H. McCULLOUGH, Prop.
Sash, Blinds, Doors, Mouldings, Scroll Sawing, Turning, etc.
Estimates cheerfully furnished.

Central R. R. News Stands.
You can get it at the C. R. R. News Stands, both depots, Plainfield Daily Press and Elizabeth Journal, on sale at both stands, Philadelphia Morning, evening and Sunday Papers. Largest assortment of Magazines and Weekly Papers in the city. Back numbers procured. Brooklyn Papers, English Publications. Daily and Sunday Papers delivered. Orders left at stand receive prompt attention. Open Sundays

JOHN WINZENRIED'S
Storage Warehouse
316-318 WEST FRONT ST.
Separate Rooms—Clean and Dry.
Furniture removed with care.
Tel. 640-R. Residence 312 Lee place.

NEWS OF THE WORLD FOR THE BUSY MAN

Stocks closed at net gains.

Secretary Knox decided to surrender Porter Charlton to Italy for trial for wife murder.

Michael Riggo, who was kidnapped with young Longo about three weeks ago, was found.

Congress—The Senate was not in session. House—The Indian appropriation bill was passed.

Edward H. Ozmun, American Consul General at Constantinople, died suddenly after an attack of grip.

The cholera situation in Funchal, Maderia, was reported to be serious; the food supply is short and riots occur daily.

M. Legagneux, rose to a height of 10,499 feet in the aviation field at Pau, France, establishing a new altitude record.

Major General Wallace F. Randolph, former chief of artillery of the army, committed suicide in Washington.

The Treasury Department took the first step toward issuing Panama Canal bonds to stop the drain on its working balance.

Six miners were killed and five seriously injured by an explosion of fire damp in the Holland mine at Bochum, Prussia.

The proposed constitution for the new State of Arizona was completed and signed by the members of the convention at Phoenix.

Governor-elect Hiram Johnson, of California, who came to New York on his vacation, described himself as a New Nationalist and a Roosevelt man.

It was reported that the shipwrecked crew of the barge Baroness were aboard the French bark Elizabeth, which arrived at Campbelltown, Scotland.

Paul Morton, in a speech at the fourth annual meeting of life insurance presidents in Chicago, proclaimed the West as the future centre of insurance activities.

On publication of the government's estimate of a small cotton crop prices jumped 50 to 60 points, with a net gain of 37 to 48 points on the day's trading.

Princess Louise brought suit in Brussels to recover $8,000,000 belonging to the late King Leopold of Belgium, and three trunks turned over to Baroness Vaughan, his morganatic wife.

A cable dispatch from Constantinople stated that the Turkish garrison at Kerek, Syria, was massacred by the Bedouins and that one hundred Christian inhabitants of the town were slain.

Senor Molen was shot and killed and General Figuera mortally wounded in an impromptu duel in a crowded Havana street; both were members of the Cuban House of Representatives.

George W. Perkins and Edward F. Whitney resigned from the firm of J. P. Morgan & Co., and will be succeeded by William H. Porter and Thomas W. Lamont; Mr. Perkins said he desired to devote himself to his corporation interests and to work looking to the solution of problems involved in the relations of capital and labor.

CHRISTIAN FIELD.

Rev. Dr. E. G. Read, of this city, will occupy the pulpit at the Presbyterian church, Basking Ridge, tomorrow.

The social announced by the Ladies' Aid Society of the Monroe Avenue Methodist church, for last night, was postponed until next Thursday night.

Rev. C. L. Goodrich, pastor of the Congregational church, will give a five-minute sermon to boys and girls at 11:30 o'clock tomorrow morning, following the regular sermon.

Rev. J. W. Musson, pastor of the Temple Baptist church, will preach tomorrow morning on "The Matchless Message," and in the evening at 8 o'clock on "Lost, but Found."

The Junior Christian Endeavor Society of the Congregational church held its regular meeting yesterday afternoon, when the pastor, Rev. C. L. Goodrich, addressed the young folks.

H. W. Herrman, vice-president of the Y. M. C. A., will present the claims of that work at the First Baptist church, tomorrow morning, in connection with the recent anniversary services held throughout the city.

The Women's Home Missionary Society of the Monroe Avenue church will hold its annual meeting next Tuesday afternoon at 3 o'clock. Officers will be elected and reports presented. A barrel will also be packed with clothing and children's toys to be sent to the Deaconess' home at Newark for distribution among the poor.

A Stable 'Speriment.

Charged with cruelty to animals in having fed his horses with excelsior, Walter Ford, of Connellsville, Pa., a negro, is in jail today in default of bail. One of Ford's horses died and another is sick.

"Ah jus' tried to 'speriment," he told the judge.

VISIT OUR DAYLIGHT TOY DEPARTMENT, SECOND FLOOR.

More For Your Money at—

Tepper's

PLAINFIELD, NEW JERSEY

OUR ENTIRE SECOND FLOOR DEVOTED TO THE SALE OF DOLLS AND TOYS.

OUR MESSAGE TODAY is so very important, we hope you will not put this down until you have read every line. Why wait until the very last hour before you make your Xmas purchases? Think of how much more satisfactory it is to select your gifts leisurely and carefully. Think of the larger and better stocks you have to select from when making purchases early. Think of how much better and more satisfactory service we can render you, if you purchase early.

Aside from the wisdom of shopping early we must mention a word about the thoroughly complete stocks you will find here, and the remarkably good values, we are offering. During no season of the past have we been able to assemble holiday stocks, toys and dolls which approached those of the present season in completeness or desirability. The values offered continue to demonstrate the value giving supremacy of this store and in a way which has influenced hundreds of people to patronize us who have heretofore bought elsewhere. Our daylight toy department on the second floor is a beehive of activity daily. The stocks of dolls and toys are intensely interesting and attractive; bring in the children; let them amuse themselves. THIS TOY BAZAAR IS OPEN FOR THEM.

Tell the little ones that Santa Claus will be here every afternoon beginning next Monday; let them come in and tell him what they want for Xmas.

We add a list of items suitable for giving; check off such as you care to inspect and visit our store, and make purchases early. It's the wisest and most profitable thing you can do.

Gifts Suitable for Men

Bath Robes, $2.98 to $6.98.
Box of Initial Handkerchiefs, 50c to $2.50.
Neckwear, 25c to 75c.
Box Silk Sox and Tie to match, $1.
Shirts, $1 00 and $1.50.
Suspenders, 25c to 75c.
Street or Evening Mufflers, 50c to $1.00.
Auto Mufflers, 50c to $1.50.
Coat Sweaters, $1 to $1.50.
Pajamas, $1 and $1.50.
Underwear, 50c to $2.25.
Dress and Auto Gloves, 75c to $3.98.
Sox, Lisle and Silk, 15c to 50c.
Fancy Vests, $1.25 to $3.98.

FOR THE CHILD.
Bestyette Storm Cape.
Flannel Kimono.
Warm Gloves.
Furs,
Jewel Box.
Comb and Brush Set.
Dolls.
Games.
Toys,
And an endless variety of things no room to mention here.

Gifts Suitable for Women

Gloves, 50c to $1.75.
Box Handkerchiefs, $1.50 to $2.98.
Set of Furs, $10 to $50.
Chiffon or Silk Waist, $2.98 to $6.98.
Leather Bags, $1 to $6.50.
Down Comfortable, $4.98 to $6.98.
Silver Comb and Brush Set, $2.98 to $8.50.
Neckwear, 25c to $1.50.
Silk Hosiery, 59c to $1.50.
Jewel Box, 25c to $4.98.
Brass Noveties, 25c to $6.50.
Jeweled Hat Pin, 49c to $1.50.
Silk Umbrella, $2.00 to $6.00.
Bottle Perfume, 25c to $1.00.
Embroidered Lingerie, $1 to $10.
Silver Purse, 69c to $3.98.
Warm Kimono, 50c to $3.98.
Embroidered Linen Waist, $1.98 to $2.98.
Set Table Linen, $3.50 to $10.
Ostrich Plume, $3.98 to $15.

And hundreds of other useful articles throughout the store.

Little Miss up to Date Girls in Jos. M. Gaites' Magnificent Production "Three Twins," with Clifton Crawford and Original New York Company. At the Plainfield Theatre on Tuesday, December 13, One Night Only.

Fiske O'Hara, America's Favorite Irish Comedian, in "The Wearing of the Green," at Plainfield Theatre Tonight.

Clifton Crawford in Jos. M. Gaites' Smartest of Musical Comedies, "Three Twins," at Plainfield Theatre, Tuesday, December 13.

FOR GOOD SKATES!
BUY WINSLOW'S
AND BUY THEM NOW

Already a few of the venturesome have been skating on some of the smaller ponds.

And with this cold weather we'll all have a "SKATING GOOD TIME" in a few days.

Better get your Winslow's now. There never was a better skate made.

As an Xmas Gift—Just buy Winslow's! Anyone who skates will appreciate them and then some. We have them in all styles, from the moderate priced to the triple nickel plated, flange runner hockey skates, and every pair are "WINSLOW'S."

Hockey Sticks, Pucks, Skate Straps, all of first class quality and right prices.

A. M. GRIFFEN
119-123 E. Front St., Plainfield, N. J. Two 'Phones, 6—214.

YOU DON'T NEED AN AEROPLANE
to buy coal with. My prices are not high enough for that—no. While every other necessity of life has gone up, coal has not changed in price. You can buy a lot of it for a little money of me, and the quality is best.

RICHARD PARROTT, JR.
Phone 1569 686 South Second Street

Friend of the Housewife

"IT is the most useful thing in the house," said a lady of her Bell Telephone. "It takes my message to the market, to the merchant, to the doctor, to the fire station, to anybody at any place."

Bell Telephone Service is the standard service of the world, and every Bell Telephone is a Long Distance Station.

Have you a Bell Telephone?
NEW YORK TELEPHONE COMPANY
Every Bell Telephone is a Long Distance Station.

Special Sale in Furs for Christmas Gifts

At 178 EAST FRONT STREET

Dr. Pittis Office Bui'ding

IS the piace at which you always get your money's worth.

IT IS the place guaranteed by many customers of last year and many new customers of this year.

IT IS the place which carries the largest selection of latest styles direct from Paris.

WHY not buy of the real place and get real quality when you are paying real money?

Alterations and Remodeling Are Specialties

GOODS SOLD ON A SMALL DEPOSIT

178 East Front St. Plainfield, N. J.

Charles Kurtzman, Prop.

THE SAME MAN IN THE SAME PLACE

Op-n Evenings

AUCTION SALE

Of personal property formerly belonging to
WILLIAM H. ASPINWALL, ESQ., deceased.
To be sold at auction at his late residence,
No. 1026 West Seventh Street, Plainfield, N. J., on Friday, December 9, and Saturday, December 10, 1910,
beginning each day at 10 a. m. and proceeding continuously until 4 p. m.

Very rare and choicest collection of antique furniture and rugs, rare china, (Lowestoft, Copeland, Dresden, Sevres, early Japanese, early Chinese) antique cut and engraved glass, elaborately carved Italian four post canopy bedstead, early seventeenth century, and rare and curious art objects.

The articles may be seen at the house on Wednesday, December 7th, from 3 to 9 p. m.

TERMS: CASH.

For catalogues, apply to P. H. LATOURETTE, auctioneer, 326 West Front Street, Plainfield, N. J. 12 3 7

Kensington Riding Academy and Boarding Stable

(Formerly Hugh Gormley's Riding School.)

775 KENSINGTON AVENUE

PLAINFIELD, N. J. Telephone 194.

JOSEPH GRANDL, PROPRIETOR

Beg to announce that a first-class Riding School and Boarding Stable has been established at above address.
Riding lessons given to ladies and children by lady instructor.
Riding lessons for gentlemen by experienced Riding Master.
Gentle, well-broken horses to hire.
Horses boarded at reasonable rates.
Best attention and satisfaction guaranteed.
Horse exchange.
Sleighs to hire. 11 30 1mo JOSEPH GRANDL, Proprietor.

R. W. BARNES
217 PARK AVENUE PHONE 1519-W
New Honey, Mince Meat, Figs, Fard Dates, Maple Syrup, Nuts, Oranges, Grape Fruit, Home-made Baked Beans, Potato Salad, Crullers, Cheese, Pickles.
FLEMINGTON SAUSAGE

SPORTS
News and Notes

BASEBALL.

Pat Powers will not make a fight for re-election to the presidency of the Eastern League at the annual meeting of that body in New York city on Monday. At least that is the latest rumor. Mr. Powers has been president and the moving spirit of the Eastern League for so long, even in the face of some opposition, that many baseball men will refuse to believe in his retirement until his successor is elected. A business venture in Ireland—a mining venture, to be exact—is behind the determination of Mr. Powers to retire from active participation in baseball.

Edward Barrow, of Toronto, who long has cast envious eyes on the job, is said to be the leading candidate for the place. He managed the Detroit club, of the American League, one year, but recently has handled the Montreal club, of the Eastern League.

The baseball game between Harvard and the University of Pennsylvania on June 7 next, sanction for which was formally given by officials of the latter university yesterday, will be the first dual meeting between teams representing the two universities in any sport since 1905. A baseball game in that year was the last meeting between Harvard and Pennsylvania. There was much agitation at Cambridge against Harvard playing the game, as in the fall of 1904 it was said that a protest by the Crimson football team, of which Daniel Heurley was captain, against a player on the Pennsylvania eleven was ignored by the Pennsylvania officials. Since that time athletic relations between the two universities have been discontinued, except on the occasion of general intercollegiate athletic games.

It is thought probable in Boston that the baseball game may pave the way to a resumption of football contests between the two universities.

LOCAL AMUSEMENTS.

One of the really dramatic events of the season is the visit of Fiske O'Hara in his latest comedy success "The Wearing of the Green." Mr. O'Hara is booked to appear at the Plainfield theatre, this afternoon and evening. Mr. O'Hara comes this year with a repertoire of new songs, and his newest play is said to be the best he has ever had. Theodore Burt Sayre is the author of "The Wearing of the Green," and this alone, were he not the author of many of our best known Irish dramas, would recommend him as truly remarkable dramatic constructionist. "The Wearing of the Green," tells the story of Phil Fitzgerald, a patriotic Irishman, who struggles to gain recognition in the land of song. He tries in vain to secure a public hearing. Suddenly, through the refusal of a well-known singer to appear, Phil gets his opportunity. At the time he is called upon to fill the vacancy, it was contrary to the laws to sing, "The Wearing of the Green," but Phil, in his boyish enthusiasm and undying patriotism sings the song publicly and becomes the hero of the hour. Love, hatred, romance and adventure make up the body of the play, while Mr. O'Hara introduces into the action of the piece many new Irish songs, among which are "The Wearing of the Green," "An Irishman's Toast," "Nora McNamara," "Eyes of Irish Blue," "My Queen is a Colleen" and others.

SHOT AT EMPLOYER, MAY BE MURDERER.

Charged with shooting at his former employer and the latter's daughter, and also suspected of the murder of John Haywood, a negro farmhand, Frank Bodner, is in the county jail at New Brunswick. Haywood's body was found near the canal at Blackwell's Mills a week ago. Haywood was hired after Bodner had been discharged by Julius Bartha. Bartha's farm is near here, but in Somerset county. Bodner was enamored of Bartha's daughter Mary, who was annoyed by his attentions.

After his discharge Bodner, it is said, camped on the farm of a New Yorker, near the Bartha place. The farm was occupied only during the summer. Bodner continued to annoy the Barthas, and it is charged, fired four shots at the girl and five at her father. None of them took effect. Bodner, it is said, admits firing at the Barthas, but asserts that he did it simply to scare them.

Bodner has been turned over to the Somerset county authorities.

The killing of Haywood may be cleared by Bodner's arrest.

Mr. and Mrs. Thomas Flynn, of this city, have returned from a visit with relatives at Raritan.

Mr. and Mrs. John Reynolds, of this city, who have been visiting relatives at Raritan, have returned.

Miss Ella May Walsh of this city, and Ira Vail, son of Mr. and Mrs. E. E. Vail, of Elmwood place, will be married at the Holy Cross church, Wednesday night, January 4.

THE DAILY PRESS.

Home News. Independent in Politics.

A. L. FORCE, Editor and Proprietor.

Published Daily, except Sunday, at 2 p. m.
105 NORTH AVENUE.

TELEPHONES
Editorial, 1300. Business, 1301.

Two cents a copy. Ten cents a week. $5.00 a year in advance. Delivered by carrier or by mail. No extra charge for papers mailed to points in the U. S. and Canada.

The Daily Press has the most complete carrier and mail service of any paper in the metropolitan district.

Any subscriber failing to receive a single issue will confer a favor by notifying the business office.

Advertising rates mailed on application.

Copy for Change of Advertisements to ensure change for same day must be at the office by 9 a. m.

Branch Office.

Newark—F. N. Sommer, 794 Broad street. (Advertiser Building.)

Newark—Goldsmith Co., 62 Market street.

Dec. 10 In American History.

1805—William Lloyd Garrison, journalist and abolition leader, born; died 1879.

1832—Andrew Jackson issued his proclamation against the "nullifiers."

1862—The Federal army, led by General Ambrose E. Burnside, crossed the Rappahannock at Fredericksburg, Va., one of the brilliant and daring achievements of the war.

1898—Treaty of peace between United States and Spain signed at Paris, bringing to an end the Spanish-American war, which began in April, 1898.

1906—Nobel peace prize awarded President Roosevelt.

1909—Red Cloud, noted fighting chief of the Sioux, died at the Pine Ridge reservation; born 1823.

ASTRONOMICAL EVENTS.

(From noon today to noon tomorrow.) Sun sets 4:29, rises 7:10; moon sets 1:12 a. m.; sun's declination 22 degrees 56 minutes south of celestial equator.

Plainfield, N. J., Dec. 10, 1910.

"IT IS TO LAUGH."

A statement given out last night by Governor-elect Wodrow Wilson at Princeton, on the question of the next United States Senatorship was foreshadowed by some recent newspaper articles more or less sensational.—Smith's Morning Star.

If there is anything more sensational as a joke in newspaperdom than the Stars of James Smith, Jr., you will have to show us. For cold storage news and for news that never was, his Newark investments are entitled to the big red apples. But whose business is it, so long as the proprietor is paying the bills.

SCHOOL DAYS AT TRINITY

(Continued from page 1.)

as president of the band, had general supervision of the affair. Those who assisted in the kitchen and in serving were as follows:

Miss Mabel Wilson, Mrs. David Krymer, Mrs. A. B. Cole, Mrs. Corra Ryno, Mrs. Arthur Stevens, Mrs. Aupy T. Runyan Mrs. Cornelius W. Higgins, Mrs. F. E. Woodruff, Miss Helen Woodruff, Miss Margaret VanDeventer, Mrs. Arthur B. Davis, Miss Idabelle Conover, Miss Edna Burd, Mrs. Stephen Stover, Mrs. Harry Cooke and Harry Seader. Mrs. Charles M. Dolliver acted as cashier, and Will F. Williams received tickets at the door.

EQUAL FRANCHISE CLAIMS

(Continued from page 1.)

taken up by the constable.

"But the highest degree of political freedom as yet known to mankind is that enjoyed by the citizens of a democracy who choose their own rulers. We ask to share this freedom and the sophistries of our opponents melt like mists before the morning sun, as the earnest and patriotic women of our land come forward and in ever increasing numbers, ask for the rights and privileges of American citizenship.

"FLORENCE HOWE HALL,
"Honorary President, New Jersey Woman Suffrage Association."

George Mackenzie will give addresses on the Book of Revelation at the meeting room, 209 East Front street, near Watchung, every Sunday evening at 7:30 o'clock. All are cordially invited to attend and bring their Bibles.

Headquarters for
Gibson's
RYE.
E. C. Westcott, Agent.
115 East Front Street.

Christmas Gift Suggestions

THE BIG STORE WAS NEVER MORE BEAUTIFUL

The tasteful decorations, the brilliant lights, the wondering bright-eyed children, the crowds of gift seekers thronging everyone of our broad aisles, make a happy scene. One that makes for Christmas cheer all around, and fortells good will to all. We kindly ask that you do your shopping early in the day, when the rush is not so great and as far as possible take small packages with you. This will be your greatest gift to the salespeople behind the counter and the men on the delivery wagons.

GIFTS for MEN

Everything that a man could wish for or desire is here: Warm Underwear, Gloves, Dress and Negligee Shirts, Neckwear, Suspenders, Silk and Linen Handkerchiefs, neck Mufflers, Socks in Silk, Wool, Lisle, and Cotton, Umbrellas, Hand Bags, Dress Suit Cases, etc., etc.

HOLIDAY BOOKS

We direct special attention to our great stock of books at

50 cents

Never before in the history of bookselling has so much been offered for so little money.

POPULAR COPYRIGHTED FICTION

The great literary successes of the time—books that have attained their great popularity through intrinsic merit. In their physical makeup, these splendid books have character and distinction such as is not usually found excepting in the more expensive editions. They are full library size, well printed on excellent paper, most of them are illustrated—some with the finest color work—and all are attractively bound in cloth in the very best manner known to the trade.

Christmas Handkerchiefs

As usual the W. & M. Store is headquarters for Christmas Handkerchiefs. No matter what kind you are looking for, you will find it here and at the most reasonable prices. Here's an idea of some of the excellent values:

Initial Handkerchiefs, hemstitched, six in a box at **29c and 39c.**

White hemstitched and fancy border Handkerchiefs, three in a box at **15c.**

Initial Handkerchiefs, white and fancy border, three in box at **25c.**

Fine Swiss Embroidered Handkerchiefs at **12½c, 15c, 25c, 35c, 50c and up to $1.**

Fancy Lace Edge Handkerchiefs, **35c and 50c.**

Hand Embroidered Linen Handkerchiefs, **15c, 25c, 35c, and 50c.**

Initial Handkerchiefs, all linen hemstitched, **15c and 25c.**

Fancy Embroidered hemstitched Handkerchiefs, four in box, at **$1.00.**

Beautiful Real Lace Handkerchiefs, **$2.48 and $2.98.**

Other Gift Suggestions

include Ladies' and Children's Stockings and Gloves, Colgate and Vantine's Toilet Requisites, Ribbons, Ladies' Neckwear, Ladies' Underwear, fine Oriental China, Leather Goods of every description, Dress Goods, Silks, Wash Goods, Blankets and Comfortables, Linens, Lace Curtains, Rugs, Infants' wear, Furs, Furniture for every room in the house and our big basement is overflowing with goods suitable for gifts which every housewife will appreciate.

Woodhull & Martin Co.

Plainfield's Largest and Best Store

SUNDAY IN THE CHURCHES

First Baptist Church—Rev. Dr. J. A. Chambliss minister—Divine worship at 10:30 a. m. and 7:45 p. m.; Bible School, 2:3. p. m; Men's Bible conference class, 2:45 p. m. Young People's Society, 7 p. m.

Park Avenue—Rev. Gabriel Reid Maguire, pastor—11:00, preaching by the pastor, subject, "The Clouds on David's Household;" 9:45, Bible School; 7:45, preaching by the pastor, subject, "The Devil on the March."

Temple—Rev. J. W. Murson, pastor—11:00, preaching by the pastor, subject, "The Matchless Message;" 2:45, Sunday school and Baraca classes; 7:00, Christian Endeavor; 7:45, preaching by the pastor, subject, "Lost, but Found."

Mt. Olive—M. W. Vaughan, D. D., pastor—11:00, preaching, 3:00, Sunday school; 7:30, preaching.

Ebenezer—Rev. G. E. Scruggs, pastor 1:00 a. m. and 8:00 p. m., preaching 3:00, Sunday-school.

Calvary—Rev. G. W. Bailey pastor 10:45, preaching; 3:30, Sunday-school 7:45, preaching.

Shiloh—Rev. Edward Roberts, pastor, preaching at 11:00 a. m. and 8:00 p. m.; 3:00, Sunday-school.

Reformed.

Trinity—Rev. John Y. Broek, pastor; Rev. Dr. Cornelius Schenck, pastor-emeritus—10:30, preaching by the pastor, subject, "On to the Conquest;" 2:30, Sunday school; 7:45, preaching by the pastor, subject, "Spiritual Needs of Plainfield."

Netherwood Reformed Church, Leland and Midway avenues—Pastor, Rev. Royal A. Stout—10:30, preaching by Rev. Leonard Appeldorn, of New Brunswick; 11:30, Sunday school; 7:00, Christian Endeavor; 7:45, preaching by Mr. Appeldorn.

German—Rev. C. H. Schneegas, pastor—10:45, preaching in German; no evening service.

Marconnier chapel—Rev. J. Tucker Lansdale, pastor—11:00, preaching; 3:00 Sunday-school; 7:45, preaching.

Presbyterian.

First Presbyterian—Rev. Dr. Charles E. Herring, pastor—11:00, preaching by the pastor; 10:00, Sunday school; 7:45, preaching by the pastor.

Crescent Avenue—Rev. Dr. John Sheridon Zeile, minister—10:30, preaching by the pastor; 11:45, Sunday school; 7:45, evening service.

Hope chapel—10:30, preaching by Rev. F. John Fitch; 2:30, Sunday school; 8:00, preaching by Rev. Dr. Campbell.

Warren chapel—Rev. J. O. McKelvey pastor—10:30, preaching by the pastor; 2:45, Sunday-school and Berean Bible class for men, E. E. Parvin, teacher; 3:00, preaching by the pastor.

Bethel chapel—Rev. F. D. Tildon, pastor—Services 11 a. m.; 3 p. m., Sunday-schol; 8, preaching.

Episcopal.

Grace Church—Rev. E. Vicars Stevenson, rector; Rev. Elory G. Bowers, assistant. 7:30 a. m., Holy Communion; 11:00 a. m., Morning Prayer, Litany and Sermon. First Sunday, Holy Communion and sermon; 4:00 p. m., organ recital; 4:30 p. m., Choral evensong and sermon; week days, Matins, Wednesdays and Fridays, 10 a. m.; evensong, daily, 5 p. m.

Church of the Heavenly Rest—Rev. Cortlandt H. Mallery, rector—8:00, Holy Eucharist; 9:45, Sunday-school; 11:00, matins and sermon (Holy Eucharist first Sunday in the month); 7:30 p. m. Evensong and sermon.

St. Stephen's—9:45, Sunday-school 11:00, morning prayer and sermon; no evening service.

Holy Cross Church—Rector, Rev. Geo A. Warner. Early celebration of Holy Communion at 7:30 every Sunday morning; 9:45, morning prayer and sermon 7:45, evensong and sermon. On the first Sunday of the month a second celebration of Holy Communion at the 11:00 o'clock service. 7:45, evening service.

Grace Church Colored Mission—E Seiler Salmon, minister in charge—11:00 a. m., matins and sermon; 8:00 p. m. evensong and sermon; holy communion on third Sunday each month, at 7:30 a. m., by the rector.

Methodist Episcopal.

First—Rev. Dr. Charles M. Anderson pastor—10:30, preaching by the pastor. 2:30, Sunday-school; 7:00, Epworth League; 7:45, preaching by the pastor.

Monroe Avenue M. E. Church—Rev. C S. Kemble, pastor—11 a. m., preaching by the pastor, subject, "Is Modern Christianity Indebted to Mrs. Eddy?" Sunday school at 3 p. m.; 8:00, preaching by Rev. Dr. D. B. F. Randolph, district superintendent.

Grace M. E.—Rev. Ora J. Shoop pastor—10:30, preaching by the pastor, subject, "Sowing and Growing;" 2:30, Sunday school; 7:45, preaching by the pastor, subject, "An Ancient Confession of Love."

Mt. Zion A. M. E.—Rev. John T. Diggs pastor—11:00, preaching by the pastor 2:30, Sunday-school; 8:00, preaching

Roman Catholics.

St. Mary's—Rev. Bernard M. Bogan rector—Masses, 6:30, 7:30, 8:30, 9:30, 10:30 a. m.; Sunday school at 2:30; vespers at 3:30.

St. Joseph's—Rev. William H. Miller, rector—Masses at 8:30 and 10:30 a. m., Sunday-school at 3:00; benediction of the blessed sacrament at 3:30.

Congregational.

Congregational Church—Rev. C. L. Goodrich, pastor—10:30, preaching by pastor; 11:30, five-minute talk to boys and girls; 11:55, Sunday school.

Swedish Pilgrim Church—Rev. Gottfrid Sjoblom, pastor—10:30, Sunday-school; 4:30, young people's meeting; 8 p. m., preaching.

Friends.

Meeting house, Watchung avenue and Third street—Meeting First-day at 11:00 a. m.

Lutheran.

St. Peter's Lutheran—Rev. J. Duerschner, pastor—Grove street and Mercer avenue—9:30, Sunday-school; 10:30, English service, first Sunday in each month, all other Sundays, German services.

Swedish Lutheran—Rev. John Estlund, pastor—Grove street and Mercer avenue; evening service only at 8:15; song service.

First Church of Christ, Scientist.
Babcock Building—Service 11:00 a. m.

Unitarian.

All Soul's—Rev. A. C. Nickerson, pastor—10:30, preaching by Rev. Hobart Clark, of New Brighton, S. I.; 11:55, Sunday school.

Not Classified.

Salvation Army—Captain and Mrs. Hewitt officers in charge—11:00, Holiness meeting at the hall; 2:30, Sunday-school and Bible class in hall; 6:30, Young People's Legion meeting; 8:00, great Salvation meeting, good singing and speaking.

Plainfield Rescue Mission—In W. C. T. U. rooms; 7:45, gospel service.

W. C. T. U.—4 p. m., gospel meeting with address by Rev. Dr. C. M. Anderson; special music.

West End Tabernacle—2:30 p. m., Sunday-school 7, C. E. meeting; 8:00 p. m., gospel services.

Wilson Memorial Chapel—10:45 a. m., 8 p. m., gospel service.

The Italian Mission of First Presbyterian church, 409 East Third street—preaching every Sunday at 10:30; 2:30, Sunday-school in English and Italian.

Meeting room, 209 East Front street, near Watchung avenue—George Mackenzie will deliver an address each Sunday evening at 7:30 o'clock. All Bible students are invited to attend and bring their Bibles.

Special Announcement!

We invite public attention to the announcement in another column of a recital at the Park Club, Monday evening, December 12th., at 8:15. The recital will be given for the benefit of The Children's Home, and will be under the auspices of the entertainment committee of the Park Club, of which Mrs. Samuel Townsend is chairman.

An unique feature of the recital will be that all the accompanying of the soloists will be done on a HALLET & DAVIS Player-Piano.

Hallet & Davis Piano Co.

C. A. REID, Manager

170 East Front St. Plainfield, N. J.

Advertised Mail Matter

E. H. Bird, P. M.

Ahlgren, Miss Lydia	Knol, R B
Ammermand, Miss	Lane, Miss Maria
Beittel, Miss Bessie	Lnonyo, Mrs F
Baker, A	Moody, Mrs W H
Backover, Mrs C A	Miller, Miss Ella
Binkskaneska, Miss	Millder, Mr R
Blackwell, Mrs M	Morriss, Mrs F W
Carman, Mr H	Munnan, Mr D
Craft, Mrs A	Neuman, Mr Jack
Carman, Mr E	Ostrom, Miss A
Carter, Mrs Edna	P. M. Creamry Co.
Carter, P V	Pattison, Mrs J
Daly, Miss F B	Parcello, Mr V
Dorsey, W M	Platt, Mr John
Daily, Miss Mae	Phillips, Mr H S
David, Mr A	Russim, Miss Helen
Edwards Miss C	Rothenberg, L E
Egan, Miss E J	Reynolds, D
Gray, Miss J	Sackett, Mrs W H
Greene, Mr W L	Sward, Mrs H G
Howard, Miss A	Seackly, Mary
Hughes, Miss M	Titus, Mr Edwin S
Heinroth, Mrs Chas	Tola, Mr Chas.
Howard, Mrs Lanis	Todd, Mrs F W
Hartrauft, V B N	Van Fleet, D C
Hoars, Mrs Harry	Van Arsdale, Mrs R
Johnson, Miss B	Warrick, Mr Frank
Jacob, Mr C W	Williams, Mr W
Jones, Miss W	Warfield, Mrs L
Jackson, Mr M	Woodruff, Mrs M T
Karr, Miss E	

"Please say advertised."

John S. Lewis

Artesian Well Contractor

Estimates Cheerfully Given

Box 173,

Scotch Plains, N. J.

Drake Business College

Individual Instruction Given to Backward Students.
English, Bookkeeping, Arithmetic, Shorthand, Typewriting and all other commercial subjects.
Special Course in Business Penmanship.

Day and Evening Sessions now open. New students may enter Monday, August 29, or any school day thereafter. Catalogue on request. Send for enrollment blank.

112 East Front street. Plainfield.

YOUR SKIRT NEEDS A FREQUENT PRESSING

Ladies' skirts need a frequent dry cleaning and pressing to keep them always bright, fresh and unmussed in appearance

Our Dry Cleaning Department cleans and presses ladies' skirts and gowns of any material, and finishes them in a way that cannot help but please the most particular woman.

Our service is prompt and the charge reasonable.

Keller's Cleaning & Pressing Establishment

'Phone 857-J 125 Park Ave.

IMPORTANT NOTICE.

We desire to inform our many friends that we have opened a branch office in Plainfield under the Personal Supervision of Wm. N Gray, Sr., the President of this Corporation, Established many Years at Cranford and Westfield. We have one of the best Equipped Undertaking Establishments in the State, Where with Judgement, Good taste and Knowledge of values the cost of funerals are kept surprisingly LOW and yet meet every requirement of propriety and affection. Let us show you we can do this.

GRAY BURIAL and CREMATION COMPANY

410 East Sixth Street, Plainfield, N. J. Telephone 1784-w

DAY DREAMS NEVER COME TRUE WITHOUT A BANK ACCOUNT

Copyright 1909, by . . Zimmerman, Co--No 38

Have an account with the

Plainfield Savings Bank

So when you need it it will be no dream but a reality.

FOUR PER CENT. INTEREST.

SPECIAL ANNOUNCEMENT

THE Plainfield Silk Store Company

Tel. 870-w 155 East Front St.

The time has arrived in which you must look for your Christmas gifts. To prepare for this great season, we have placed orders for many Japanese novelties which arrived in New York Custom House this week and we expect to have them in stock next week, which we will display in our store.

Newest novelties, most suitable for presents.

Entire Stock Will Be Sold at Sensational Prices, as we are compelled to close our store by Christmas time.

Call in our store before you make your purchase.

1292

XMAS WEEK

IF IT is a reception, luncheon, tea, dinner, dance or supper and you are anxious to have the best—don't worry any more, just telephone or call on

D. DEMOLLI & CO.,

331 West Front St. 'Phone 257.

Caterers, Confectioners and French Bakers.

AT THE FOUNTAIN
Hot COFFEE CHOCOLATE BOUILLONS 10c each
Crane's Philadelphia Ice Cream
T. S. Armstrong
THE APOTHECARY Cor. Park and North Aves.

TRANSFERS OF LOCAL REALTY RECORDED WITH CO. REGISTRTR

These transfers of these local properties have been recorded in the office of the County Registrar:

George W. Cole et ux. to Enoch Berry, southerly side Leland avenue, corner East Second street, Plainfield, $1; Augustus L. Hayes to Daniel J. Devoe, lots 29, 30, "Map of Ira L. La Rue," Plainfield, $1; Emanuel Kapelsohn et ux. to Perpetual Realty Co., lots 1-16, same map, Plainfield, $1; Alberne H. Burdick et ux. to Harry O. Bogert, southerly side Bradford avenue, 120 feet northeasterly of De Kalb avenue, Plainfield, $100.

Juliet C. B. Halard et ux. to Thomas Apgar, lots 17-18, block R, map of Rockview Heights, Plainfield, $1; Thomas Apgar to Juliet C. B. Hallard, same as above, $1; Marion L. Y. Furman et al. to Ida Levine, southwesterly side Elm place, corner Lacy's land, Plainfield, $1; Willard H. Young to Ida Levine, same as above, $1; Security Realty and Construction Company to Louis Rosenthal, northeasterly side John street, 100 feet southeasterly of West Fourth street, Plainfield, $875; Euphenia E. Perrine et al. to John H. Cottle, lot 204-205, map of Westfield Golf Park, Fanwood, $1; Enoch Berry et ux. to Leonic Scruton, northeasterly side Leland avenue, 197 feet of George street, Plainfield, $1.

Funeral of Frank E. Hyde.

The funeral of Frank E. Hale was held last night at 7:30 at the residence of Mrs. Emma Johnson, of Grove street. It was conducted by Rev. J. O. McKelvey and the attendants included a delegation from Camp Badgely, Spanish War Veterans Association, of which he was a member. His father and brother from New England, were also present. The body was taken to the North avenue station after the service and left on the 8.21 train for New London, Conn., where burial was made today. The pall bearers were Fred Moore, John Beekman, Thomas Buckley, John Bowman, Daniel J. Shea and Joseph Sullivan.

Nearly Frozen to Death.

Freezing and nearly dead John Crawford, of Westfield was saved from death last night by the police. Crawford was discovered lying in a snow bank on East Front street near Farragut road, without an overcoat and overcome by the cold, at 7 o'clock. The thermometer was hovering around zero, but Crawford did not know it. Judge Runyon allowed the man to go on his way after warning him that whiskey was not the only remedy in the world for that "illness feeling."

Nan Patterson a Bride.

Nan Patterson, the chorus girl, twice tried for the murder of Caesar Young, in New York, is living in Seattle, the wife of Captain Summer Prescott, head of a manufacturing concern, at Marinette, Wis., where he formerly lived. The couple were married in St. Paul in the latter part of October, coming to Seattle immediately afterwards. Captain Prescott last night, admitted the identity of his bride.

Simon Springs.

Simon Springs, of 508 West Third street, died Thursday at Hamlet, N. C., to which place he went several months ago for the benefit of his health. He leaves a wife and two sons. Mrs. Springs, in company with her father, William Phillips, left yesterday to make arrangements for bringing the body to Plainfield. The funeral notice will be given later.

—Use Press Want Ads.

ROYAL

BAKING POWDER
Absolutely Pure
The only baking powder made from Royal Grape Cream of Tartar
No Alum, No Lime Phosphate

DUNELLEN AND VICINITY.

Cards have been issued announcing the marriage of Miss Edith Mabel Hardgrove, daughter of Mr. and Mrs. John Hardgrove, of Somerville, to Herbert Wyckoff, of Dunellen. The ceremony was performed at the home of the bride's parents, Wednesday afternoon, and was witnesed only by relatives. Mr. and Mrs. Wyckoff are now on a wedding trip and will be at home to their friends at 15 East Thirty-fourth street, Bayonne, after February 1.

The committee in charge of the arrangements for the twentieth anniversary of Friendship Council, Jr. O. U. A. M., next Monday night, has issued 300 invitations for the affair. The program for the entertainment part will include selections by the Elks quartet and monologues and songs by Tom Muir, of Plainfield. A six piece orchestra will furnish the music for dancing at the close of the first part.

Tomorrow will mark the second day of the enforcement of the Sunday closing law and it is probable that a close watch will be kept as on the first of the week to see that it is lived up to. The store of Peter Ratti will be the cynosure of all eyes as it is presumed his fight against the ordinance will be continued.

The Levering and Garrigues company has discontinued the night shift at the plant. Some of the men have secured places in the day shift while others have taken places elsewhere.

James Hanan, of the borough, has been drawn as a petit juryman for the December term of the Middlesex County court.

SOUTH PLAINFIELD.

Rev. J. J. Allen will occupy the pulpit tomorrow, both morning and evening at the Baptist church and the Baracca class will give another entertainment of moving pictures and comic songs this evening at 8 o'clock. The pastor ,as the leader, invites all the young people to come and enjoy a pleasant evening together.

Charity and Myrtle Randolph have taken positions in a Plainfield factory and along with many other girls from here, who work in Plainfield, find it difficult to walk through the snow to the trolley at Park avenue and the golf links.

Bethune Dunham has sold his farm on Maple avenue, to a New York man, who will cut it up into building lots.

Mr. Sandherr, who is suffering from typhoid fever, is greatly improved, his temperature being normal.

Mrs. Sampson has returned to her home in Newark, after a week's visit with relatives here.

Philip Smith took luncheon with Charles Steele, of Brooklyn, yesterday.

Bowling.

The Westfield Casino five could not stop the Moose team from running away with three straight games at Campbell's alleys last night as Britton and Eller put up too strong a game for any of the visitors to overcome. The Moose won the first game by 25 pins, the second by 82 and the last by 11.

Alumni Reunion.

The first tri-reunion of the Plainfield High School alumni will be held in the school auditorium Thursday night, December 29. Plans for the affair are now under way and are being taken care of by a committee from the three classes headed by Orlando Lounsbury, '08, and Stanley Karner, '08.

Basketball at P. H. S.

The Plainfield High School basketball team had a walkover in its game against Leal's school, yesterday afternoon, defeating them by a score of 46 to 9. It was the first game in the inter-scholastic series and early in the game P. H. S. demonstrated their superiority.

Y. M. C. A. Juniors Lose.

The Montclair Junior Y. M. C. A. basketball team won its game against the local junior team yesterday on the Y. M. C. A. courts by the close score of 20 to 16. The young fellows were about equally matched, but the visitors had more luck than did the Plainfield boys.

News to Him.

"When I was in Europe this summer," said Gayman, trying to entertain the minister, "I got quite interested in some of them old churches."

"Indeed?" replied the Rev. Mr. Gassaway. "I suppose you know St. Paul's in London?"

"No. You don't tell me? What hotel's he stopping at?"—Exchange.

—Daily Press Want ads Pay.

HOUSEHOLD LOAN CO.,
PLAINFIELD'S RELIABLE BROKERS
We make it easy as possible for honest people to borrow money from us through a CONFIDENTIAL CREDIT ACCOUNT which can be used whenever desired. Customers dealing here fully appreciate our method which comprises such features as giving an exact copy of agreement, also the privilege of making easy weekly or monthly payments, and allowing a Liberal Discount if paid before full time. We stand upon our reputation for HONORABLE DEALING and COURTEOUS TREATMENT, together with the statement that our RATES are positively lower than any company doing busines in this County, a fact easily verified by comparison. Everything fully explained at our office or representative will call and give all particulars upon request.
HOUSEHOLD LOAN CO.,
148 E. FRONT ST., PLAINFIELD, NEW JERSEY.
Office Hours 8 a. m. to 6 p. m.
Telephone 820-J.

Auction Rooms
The Murray Auction and Brokerage Rooms, cor. Park Ave. and 4th street, near C. R. R. station, dealers in Real Estate, Furniture Moders and Antique, Bric-a-Brac, Silverware, Jewelry, Musical Instruments. Buys anything and everything in good and clean condition, and does repairing and polishing. 18 years' experience in buying, selling and conducting auction-sales. Tel. 666.
R. MURRAY,
General Auctioneer and Appraiser.

W. E. SCHORB & CO.
Plainfield's Second-Hand Furniture Store
Household Goods Bought and Sold.
The stove season is at hand. We have a large line of high-grade ranges, parlor and gas stoves, all good-as-new bargains. Glad to show them. Also to buy stoves just now.
120 Madison Ave., Jackson Bldg.
Telephone 1064-M-2

City Market News Stand
Entrance 123-125 North Ave.
'Phone 957-W.
Books, Magazines, Periodcals, Daily, Sunday and Evening Papers. Books bought, sold and exchanged. Pipes repaired; fine selection of Pipes for gifts; Cigars for the holidays, wholesale and retail; Toys, Novelties and Stationery. Watch for our prices of Christmas Candies; the best in fancy boxes. Remember cut prices in everything. Finest and cheapest selection of Postal Cards in the city.
CITY MARKET NEWS STAND.
'Phone 957-W. F. M. Wagner, Prop.

Fresh Dressed Poultry.
BROILERS, FOWL, SPRING GEESE OR YOUNG GUINEA FOWL right off our own Farm. Prices reasonable. We invite inspection of dressing. No scalding, all DRY PICKED, PINNED, SINGED and CLEANED perfectly inside. Deliveries Tuesdays and Fridays. A trial is solicted. Drop us a card.
Grace Poultry Farm
Somerville, N. J.

McVEY'S
HOME DINING ROOMS
117 North Avenue.
Board By Day or Week.
Meals to Order at all Hours.
Special Dinner Served from 12 to 2, 30 Cents.

THE WATCHUNG HOME BAKERY AND LUNCH ROOM,
432 WATCHUNG AVENUE,
'PHONE 1712.
Special for Saturday Boston Baked Beans, Individual Meat Pies and Rice Puddings.

Watchung Express Co.
Incorporated.
120 Madison Ave. Tel. 1064-M-2
All Orders Promptly Attended To.

A. M. RUNYON & SON, UNDERTAKERS.
402 Park Avenue. Telephone No. 40. Office open day and night. Office of Hillside Cemetery. New York office—50 Great Jones St. Tel. call 3345-Spring. New York Embalmers License—1220. New York Registered Licensed Undertaker No. 315.

Established 1872.
P. CASEY & SON.
UNDERTAKERS AND EMBALMERS
Office 116 Park Ave., Tel. 884-W. Res. 417 W. 3d St. Tel. 903-R. Office open day and night. N. Y. office 10 E. 22d St. Tel. 9094-Gramercy.

R. J. BOURKE
Funeral Director,
Tel. 1583-W. 410 Madison Ave.

H. DE MOTT
UNDERTAKER.
56 Somerset St. 'Phone 1128-W

Chas. L. Stanley,
159 East Front St. 'Phone 958
Headquarters for choice Cut Flowers and Potted Plants. Floral design work a specialty.
33,000 feet of glass. South Ave.

DIED.

VARS—On Friday, December 9, 1910, Elizabeth A. wife of the late Nathan Vars, aged 76 years.

Services at the residence of her son, A. W. Vars, 814 Webster place, on Monday, December 12, at 2:30 P. M.

COFFEE
Lovers of a good cup of coffee should try our
Java and Mocha - - 30c lb
Old Government Java, very fine 28c lb
Fine Maracaibo - - 22c lb
TEA
Formosa Oolong, delicious in flavor - - - 50c lb
Neuman Bros.
Watchung Ave. and Fifth Street
Telephone 760

L. L. MANNING & SON.
STEAM GRANITE WORKS.
Corner Central Ave. and West Front St. Opposite First Baptist Church.

Classified Advertisements

Help Wanted—Female.

WANTED — Competent colored waitress and chambermaid in family of three. Apply by letter or after 5:30 on Saturday at 1349 Watchung avenue. Reference required. 12 9 2

TWO in family want good general houseworker. Call 16 Rockview avenue. 12 8 6

WANTED — Lady bookkeeper, qualified for typewriter and stenographer if required. A. M.Griffen. 12 9 2

WANTED—Experienced operators on 2-needle ruffers; steady work; good pay to right party; also learners taken; paid while learning. Apply Nat Levy & Co., 339 Watchung Ave., Rink bldg. 9 13 tf

Situations Wanted—Female.

POSITION wanted by first class sleeve maker, also coat finisher. G. Crissler, 306 First street, Westfield. 12 8 3

COLORED girl wants position to assist in housework. 524 West Second street.

WANTED—Dressmaking and sewing to do at home or out. Mrs. Fosbre, 661 Essex street. 12 8 3

Help Wanted—Male.

WANTED—Two good solicitors and one counter salesman in an up-to-date grocery store. Address Solicitor and Salesman, care Daily Press. 11 15 tf

Situations Wanted—Male.

WANTED—Position as coachman, or handy man; sober and obliging. Address T. S., care Press. 12 9 3

For Sale or To Let.

FOR SALE OR RENT—Handsome modern dwelling on corner lot, best section of West Seventh street, containing 12 or 14 rooms, all modern improvements, good stable, large grounds. For sale or rent furnished or unfurnished at a reasonable figure. Apply Elston M. French, 171 North avenue. 12 7 4

HOUSES for sale or rent; lots for sale; easy terms. Apply D. F. Dugan, 511 E. Seventh St. 9 26 tf

Real Estate Wanted.

WANTED—In the West End, house to buy or rent; preference with barn. Address House, care of Press. 12 7 4

WANTED—To lease or buy on easy payments, small farm. Address stating full particulars Chesterfield, Daily Press. 12 5 6

WANTED—Three to ten acres of land, not over two miles from railroad station. E. M. French, No.171 North avenue, Plainfield, N. J. 11 2 tf

Chickens and Eggs.

FOR SALE — Fancy Broilers, Roasters, Spring Ducks, live or dressed to order for Christmas; quality for epicures. Order early. Brookside Farm, South Plainfield, N. J. 12 10 3

FOR SALE—Fifteen white leghorn pullets and cock, cheap. 27 Stone street. 12 8 3

CHICKENS—6 pullets, White Rock; ready to lay. 1224 West Third street. 12 8 3

Help Wanted—Male or Female.

YOU are wanted for Government position. $80 month. Write for list of positions open. Franklin Institute, department 231-B, Rochester, N. Y. 12 9 1mo

Employment Agency.

MURRAY'S Employment Registry, 226 E. Front street. Reliable help, moderate fees; temporary help at short notice. Near Y. W. C. A. Phone 666. 9 20 tf

EMPLOYMENT Agency, Mrs. Keller, 22 Somerset place, the oldest and most reliable, (all nationalities). 'Phone 196-W. 7 1 tf

Lost and Found.

LOST—Hand painted miniature, framed in small pearls; somewhere between Astor Hotel, Broadway and 45th street, New York city, and owner's residence, 556 Belvidere avenue, Plainfield N. J. Inscription on back, "Frances Keyo Petsuka, at the age on one year, Born July 15, 1898." Generous reward if returned to owner. 12 9 2

LOST—Non-skid chain. Finder return to Fire Headquarters. 12 8 3

FOUND—Thursday afternoon at Hartridge auditorium a small silver pin set with Rhine stones. Owner 'phone 889. 12 10 2

FOUND—Several keys, on a ring. Owner can have them by applying at Daily Press office. 12 10 3

LOST—A gray kitten; tiger markings, double paws. Reward if returned to 604 Belvidere avenue. 12 6 5

Money to Loan.

MONEY TO LOAN on bond and mortgage. Mulford, opposite depot. 12 28 tf

MONEY to loan on first mortgage. Louis A. Clement, lawyer, Babcock building. 12 5 6

MONEY TO LOAN on bond and mortgage. Charles L. Moffett, attorney, Woodhull & Martin building. 6 9 tf

TITLES abstracted for purchasers of real estate and bond and mortgage loans. Chas. J. McNabb, 209 North Avenue. 11 26 1m

MONEY to loan on bond and mortgage. J. T. Vail. 4 9 tf

MORTGAGES placed on good security. Francis J. Blatz. First National Bank Building. 8 21 tf

$25,000 TO LOAN at 5 per cent. in sums to suit, on good mortgages. Elston M. French, 171 North avenue. 9 19 tf

Real Estate for Sale.

HOUSES AND LOTS for sale—140 East Ninth street, 10 rooms, all improvements; 159 Crescent avenue, 9 rooms, all improvements; 421 East Fifth street, 7 rooms, all improvements, stable; 322 Lyman place, 9 rooms, city water, stable; 1022 South avenue, 9 rooms, all improvements, stable; 504 Belvidere avenue, 14 rooms, all improvements, extra large lot; 726-728 East Seventh street, 8 rooms, part improvements; 215 East Fourth street, 8 rooms, city water; 4 houses on South avenue near Berckman street, all improvements; coal yard, 747 South avenue; 35 building lots, South avenue, Hanson place, Hunter and De-Kalb avenues; these houses will be sold subject to leases, most of which expire April 1, 1911. Charles H. Hand. 12 9 12

FOR SALE—Lots on Union street, near Arlington avenue; also lots on West Seventh street; convenient to trolley. J. T. Vail. 9 27 tf

Real Estate Agents.

REAL ESTATE for sale or rent. Edmund Rushmore, 212 Park avenue; also Singer building, New York 5 16 tf

WANTED—We buy improve and sell farms of good valuation around Plainfield, Dunellen, New Market, Bound Brook and Somerville. Send us yours for quick results. Address Farmer, Box 181, Dunellen. 11 28 1m

THOSE desiring to own a farm should consult one who has been selling farms for years, and he is yours truly, William Henry Rogers, 136 Park avenue, Plainfield. Telephone 44. tf

REAL ESTATE for sale, rent and exchange. Insurance in strong companies at lowest rates; money loaned on real estate. Thickstun & Emmons, 197 North avenue. tf

Situations Wanted Male and Female.

PLACES wanted for three very capable couples (one white, two colored) city or country homes; good references. Address Central Employment Agency, 430 Watchung avenue. 12 10 2

For Rent.

FOR RENT—9-room house, handsomely decorated throughout; electric, gas and heat in every room; open plumbing, large reception hall; lot 50x185, with barn; excellent location; Prospect place, near Washington avenue. See Mr Vanderhoef at Woodhull & Martin's. 6 10 tf

TO LET—Two 7-room houses in west end of city; rent $12; one 6-room on Stone St.; $18; three houses good location; $35 M. F. Gano, 142 North Ave. 9 20 tf

TO LET—Two houses; all improvements; at $23 month; also one at $15, and two at $13; city water; on Laramie road. Inquire at Store, Arlington Ave. 11 15 1mo

TO LET—Houses No. 902-904 Watchung avenue, newly remodeled, eight rooms and bath, electric light, gas range; reduced rent to April 1. A. J. Brunson, 149 Crescent avenue. 12 1 tf

TO RENT—For the winter a beautifully furnished house in New York city on the West side. Convenient to 72nd street subway and to elevated. Apply to Elston M. French 141 Broadway, New York. 12 2 tf

FOR RENT—Farm 65 acres, 45 cleared; good buildings; between Westfield and Rahway; five minutes from Lehigh Valley station; possession immediately. Joseph Harrigan, 929 South avenue. 12 8 3

TO LET—7-room house, 167 Somerset street; city water. Call 32 Park place. 12 9 2

THREE rooms and bath for light housekeeping; cheap. Address H., care Press. 12 10 tf

FOR RENT—House at 21 Grove street, suitable for doctor or dentist; also 13-room house at 10 Craig place. Inquire 11 Prospect avenue. 12 9 6

FOR RENT—Six room houses; all improvements; second and Church streets. Inquire 239 East Second street. 12 8 3

TO LET—January 1st, part of a furnished house. 116 Central avenue. 12 7 6

SIX-room flat to let; rent $12. Charles Hand, 319 Watchung avenue. 12 10 2

TO LET—Six room house five minutes from train or trolley cars, Dunellen. Apply Robert L. Pierce, Dunellen, N. J. 11 22 tf

TO LET—Stable in center part of city, brick building, cement floor. Suitable for light manufacturing. Address, Stable Building, care Press. 12 9 3

TO RENT—All light room apartment, steam heat; one minute from postoffice or trolley. Apply 414. 12 7 4

TO LET—Six-room house, $14; West End. Inquire 66 Duer street. 12 5 6

TO LET—Four rooms on Hunter avenue; $8. George J. Finger, 120 West Front street. 11 26 tf

Rooms and Board.

GOOD accommodations; low rates. Boyce's Hotel, 97 Somerset St. tf

LARGE pleasant room to let; with board; hot water heat. Phone 290-W. 433 E. Seventh St. 11 4 tf

ATTRACTIVE room for couple; exceptional table. Mrs. Williams, 137 Crescent avenue 12 5 tf

FURNISHED rooms, heat, bath, near station; with or without board. 'Phone 325-J. 12 10 4

TWO large rooms, second floor, front; nicely heated; with excellent board. "The Plainfield," 515 Park avenue. 12 9 tf

CONNECTING front rooms, furnished. 40 Grove street, corner Craig place. 12 8 tf

ROOMS with private bath en suite, also double rooms with board. Mrs. A. L. Waldrof, 134 Crescent avenue. 12 6 6

BOARD and table board; all improvements. 239 East Second street. 12 8 3

FOR RENT—Large front room with first class board, fine location. 167 Crescent avenue. 12 3 1mo

TWO pleasant comfortable rooms with home surroundings and excellent board. Also table board. Mrs. Tomlinson, 609 Madison avenue. 11 28 1m

NICELY furnished room and board. Mrs. Whitlock, 440 W. Front St. Phone 418-L. 11 17 1mo

CONNECTING rooms, with board. Mrs. Hellstrom, 312 East Seventh street. 4 6 tf

FURNISHED rooms, light and airy, in nice neighborhood, near centre of town. 225 East Fifth st. tf

Wanted to Rent.

WANTED—In good section of Plainfield, furnished or partly furnished house with garage, for about three months; about 10 rooms. Address Responsible, room 907 Times building, New York. 12 7 tf

Wanted Miscellaneous.

WANTED—Some customers for crochet hats; any color and size; prices reasonable. 121 Duer street. 'Phone 402-W. 12 5 6

For Sale.

FOR SALE—At 58 Somerset St.; all kinds of gloves 25 per cent. cheaper than elsewhere; slightly damaged gloves at half price; special heavy buckskin gloves and mittens. H. Texier. 10 27 tf

VERY GOOD driving horse for sale; suitable for business or delivery wagon; 864 Clinton avenue; telephone 1550-W. 11 22 tf

FOR SALE—Fresh ground bone for chickens. H. Theis, Muhlenberg meat market, Muhlenberg place. 12 2 1mo

FOR SALE—1 Densmore typewriter, No. 5, in perfect condition; 2 National Cash Registers, cheap, apply at office. A. E. Force & Co. 12 8 3

THREE good horses for sale. Hand's brickyard. 12 2 tf

The home Vacuum cleaner; very best Christmas gift for anyone; price $8.50. For trial 'phone 496-J. 12 9 tf

FOR SALE—A first-class shoe shine stand with supplies and two leather covered chairs; cheap to quick buyer. Call 179 North avenue. Open evenings. 12 8 3

FOR SALE—Second hand Thatcher furnace, nearly new, suitable for medium or small house. Apply A. B. Snowden, 513 Park avenue, during the day. 12 10 3

FOR SALE—A nice closed coupe for want of use. Price reasonable. T. Callahan & Son, Richmond street. 12 10 3

FOR SALE—Black Persian Lamb Muff; perfect condition; $25; cost $50. Address M. E. H., care Press. 12 10 2

FOR SALE—Good, two seated sleigh; price $20. 825 West Seventh street. 12 9 2

OLD papers for sale; put up in packages of 100 copies for 10c. Apply at this office. tf

FOR SALE—Mahoney steam furnace and boiler in excellent condition; radiation 1,00 feet; capacity not sufficient for present building; terms reasonable. Apply at 1003 Park avenue. 11 23 tf

Miscellaneous.

Florida, Bermuda Nassau, Cuba, West Indies, Mexico, South America and Pacific Coast Steamship tickets, sailing schedules, etc., Plainfield office, 197 North avenue. Wm. D. Thickstun, agent. 12 8 1mo

BARGAINS—In Christmas novelties, manicure, comb, brush sets, perfumes, chocolates, cigars by box. Seen at Nagle's Pharmacy. 12 8 1m

LESSONS, Irish crochet doilies, pillow shams, lace, etc. 412 New street. 12 8 3

MRS. N. PAUL, midwife, ladies' doctor. 232 Muhlenberg place. Tel. 1162-R. 11 30 1mo

PALMIST—Wednesday, Thursday and Friday afternoons and evenings. 1018 East Front street, near Netherwood avenue. 12 9 1mo

RENEWING, top soiling and grading of lawns. P. Nugent, 926 West Third street. 11 22 1mo

WM. BROWN, watchmaker and jeweler, still at the same place. 124 Watchung Ave., Front and Second streets. 11 17 1mo

MEN, YOU WANT IT—Royal Shaving Soap, stick or powder; lathers quickly; shortens shave; economical and delightful. Ten Cent and other stores. Allen Pharmacal Co. 10 7 tf

REMOVED—Ideal Steam Laundry now at 166 East Front street. Clarence H. Bilyeu. 12 7 1mo

MECHANICAL drawing. For information regarding private class in mechanical drawing address H. K., care Press. 12 5 6

MRS. BONY — Evening gowns, street and tailor-made gowns a specialty; artistic designs; remodeled to prevailing styles at moderate prices. 182 Somerset street. 'Phone 360-R. 12 5 1m

FANCY groceries, delicatessen, fruits, desert, tobacco, cigars, at lowest prices; prompt delivery. Maurice Wallecan, 1092 Arlington avenue. 11 15 1mo

THE EXCHANGE, No. 325 West Front street. Tel. 901-R. Largest display in furniture, rugs, bedding and general household goods in the city. Cash or liberal credit. An honest man's promise to pay—that is all we ask. 1 5 tf

PHOTOGRAPHS taken in the home; portrait work of children a specialty. N. S. Wardner, 610 Division St. 'Phone 100-W. 6 20 tf

BEFORE selling your furniture see Latourette, 326 West Front St. tf

H. H. BUTLER, D. V. S.—Pet animals a specialty. OFFICE AT GORMLEY'S Riding School, Kensington avenue, near Putnam. Telephone 194 (cut out for reference). 1 8 tf

P. H. LATOURETTE, auctioneer, sales promptly attended to; satisfaction guaranteed. 326 West Front street. 2 10 tf

For Exchange.

WANTED—To exchange, a two-seated depot wagon for a sleigh. Brookside Farm, South Plainfield. 12 10 3

SOME STATE NEWS BRIEFS

William Reed, eighteen years old, of Paulsboro, broke his left arm Tuesday, when he fell on a slippery pavement.

Francis B. Lee, lawyer and historian of Trenton, has been notified that the drgeee of bachelor of science is to be conferred upon him by the University of Pennsylvania on the evening of December 16.

While opening his store, George Franklin, of Bridgeton, was bitten by a dog that wandered into the place Thursday. His hand was badly lacerated. Investigation showed that the animal had been bitten a week ago by a mad dog.

The Woodbury Board of Trade,two years old Thursday night, celebrated the event with a banquet at Newton's Hotel. Former Governor Edward C. Stokes was one of the speakers, and dwelt upon the value of such organizations as boards of trade of cities of this State.

While trying to escape the many coasters who were using the West Commerce street hill, Mrs. Charles D. Ingersoll, of North Pearl street, Bridgeton, was struck by a sled while at Atlantic and Commerce streets Thursday afternoon and thrown with great force against a telephone post, rendering her unconscious. Physicians who were called pronounced her suffering with concussion of the brain.

His leg caught in a revolving belt at the lumber mill of C. B. Coles & Sons Co., Front and Chestnut streets, Camden, Samuel Rodgers, twenty-eight years old, of Gloucester City, was whirled around and then thrown to the floor Thursday afternoon. He was rushed to the Homeopathic Hospital, where it was found the limb had been wrenched, badly lacerated and fractured. Rodgers' recovery is anticipated.

Struck by a trolley car at Eighteenth street and River avenue, Camden, Thursday, Mrs. Margaret Kuhnel, twenty years old, of 2826 Concord avenue, was internally hurt and severely cut about the legs. Walking on the tracks, she stepped from the outbound rails to the northbound rails, directly in front of a car. She was thrown, unconscious, into a snow bank. At Cooper Hospital, it is stated that her injuries are not serious.

George Schroder, night watchman at the I. P. Thomas Phosphate Works at Paulsboro, was attacked by two thugs Wednesday night as he was making his rounds at 12 o'clock. After a hard fight, he managed to break from the men, and reaching his revolver, shot one of the ruffians in the wrist. Schroader then telephoned to Superintendent Stine, who soon had the police on the trail. The men were captured, but the authorities refused to make their names public.

Survivors of the Twenty-fourth and Twenty-eighth regiments, New Jersey Volunteers, have started a move for the erection of a monument at Fredericksburg, Va., in memory of their comrades who lost their lives in the charge against Mary's Heights December 13, 1862, by General Kimball's brigade, to which those two regiments were attached. Two hundred of the volunteers of the Twenty-fourth went from Bridgeton, 200 were from Salem, and 100 from Pennsgrove and vicinity. At the meeting of the Twenty-fourth Regiment survivors in Millville next Tuesday, the question will probably be finally decided upon.

N. Y AMUSEMENTS.

What New York thinks of Douglas Fairbanks, in 'The Cub," Thompson Buchanan's laugh-creating satire on the Kentucky feudists, is indicated by these extracts from the Metropolitan press:

"'The Cub' is amusing and also novel."—Allan Dale in the American.

"Success. * * *Witty and brilliant."—Arthur Warren, Tribune.

"An uproarious piece of foolery."—World.

"One of the wittiest of plays."—Adolph Klauber, Times.

"Out of the ordinary."—Press.

"A mirth-provoker."—Herald.

"It is a masterpiece."—Sun.

"Entirely new and always interesting."—Journal of Commerce.

"Lots of fun and go—a breezy evening's entertainment." — Acton Davies, Evening Sun.

"The laughs surely spelled Success,"—Evening Journal.

"A triple triumph for play, playwright and star."—Evening Telegram.

"Wildly hilarious." — Evening Mail.

"'The Cub' gives Fairbanks his fling."—Carles Darnton, Evening World.

The great dramatic event of the entire season thus far, is "The Concert," which David Belasco produces in all its brilliant perfection at the Belasco Theatre. Belasco first-night audiences are always fashionable and distinguished, and the one which assembled to receive Mr. Belasco's first new offering of the season was particularly so, inasmuch as it numbered almost every notable pianist in America, each on the quivive to discover if possible what particular one of their fascinating and temperamental fraternity had been used as the model for Gabor Arany, the hero of the comedy, a world-famous virtuoso, and one of the most erratic and captivating geniuses that ever tore a piano to tatters. The tumultuous ovation at the end of the second act and the demonstrations which greeted David Belasco's appearance after a score of curtain calls, has established "The Concert" as one of the greatest of the many artistic triumphs that may be credited to the genius of this distinguished draamtist-manager.

COURT RULES MRS. MARTIN IS SANE ENOUGH.

Declaring Mrs. Caroline B. Martin sane, "within the meaning of the statute," Judge Jay Ten Eyck, yesterday morning ordered her held for trial on the charge of murdering her daughter, Mrs. Ocey W. M. Snead, in East Orange, a little more than a year ago.

The trial is on the calendar for January 9 next, this date having been set during the course of the hearing as to Mrs. Martin's sanity. Jointly indicted with her is Mrs. Mary W. Snead, her sister, and mother-in-law as well as aunt of the dead Ocey Snead.

"I find Mrs. Martin," declared the judge in announcing his decision, "to be competent to advise counsel and assist in the preparation of a defense."

Because of the length of time consumed in considering the testimony and because of the extent of his reasons, Judge Ten Eyck put his conclusions in writing, which he ordered to be filed with the county clerk.

SMASHES HIGH FLIGHT RECORD IN FRANCE.

Pau, France, Dec. 10.—Ascending from the aviation field here yesterday, M. Legagneux broke the world's altitude record rising to a height of 10,499 feet. The Frenchman landed half frozen after a remarkable plane downward. He used a Bleriot monoplane.

The previous official height record was made by Ralph Johnstone, who during the recent meet at Belmont Park soared 9,714 feet in the air. Later Johnstone was killed at Denver At Philadelphia on November 23 J. Armstrong Drexel made a remarkably high flight and claimed a world's record. When this was disputed Drexel requested the officials of the weather bureau to examine his barograph. They did so and credited him with an altitude of 9,-970 feet. These figures, however, have not been officially accepted by the Aero Club of America.

WATERWAYS BILL.

Carries $31,000,000 Appropriation, Some for New Jersey.

Washington, Dec. 10.—The river and harbor bill, carrying authorized expenditures of more than $31,000,-000, was reported to the house yesterday. It will be taken up for consideration and probably passed today Although there have been reports from time to time that the measure would be vetoed by President Taft, members of the House express no doubt that it will be approved. New Jersey projects are provided for as follows:

Raritan Bay, $20,000; Passiac River, $5,000; Woodbridge Creek, $3,-000; Keyport Harbor and connecting waters, $30,500; Shrewsbury River, $10,000; Cooper Creek, $5,000; Mantua Creek, $6,000; Raccoon Creek, $5,000; Salem River, $10,000; Alloway Creek, $5,000; Tuckerton Creek, $23,000.

The sum of $5,500,000 was made available for the improvement of the Mississippi River. More than $5,-000,000 is authorized for improvements along the Ohio River.

TWO 1804 DOLLARS FOUND.

Two missing 1804 silver dollars have been located in the possession of Miss Mabel Smith, executrix of the estate of John C. Comfort, for many years a leading patent attorney, who died two weeks ago at his home south of Shiremanstown, Pa. Both are declared to be genuine.

There were only four others of these coins known to be in existence, for although they were part of a large mintage, all the available ones were sent abroad in payment of a foreign claim, and the ship that bore them was wrecked and sunk at sea. The four authenticated remaining dollars of that coinage, prior to this discovery of two, have commanded fabulous prices.

These two rare treasures were brought to Carlisle Thursday by Caleb S. Brinton, a prominent Carlisle attorney, and locked in the vaults of a local bank.

The philadelphia mint officials will be conferred with, and because of the preservation of the much-sought-for dollars it is certain that no difficulty will be experienced in establishing their authenticity.

Real Generosity.

Old Gent—Have you a vanishing ink that disappears quickly.

Clerk—Yes, sir. Going to make sure of no breach of promise suit?

Old Gent—Oh, no, going to give my daughter a check for $100,000 as a wedding prsent.—Boston Transcript.

Japs Not so Many.

Mother—The Japanese are a wonderful people, Willie; the dentists can pull out their teeth with their fingers.

Willie—That's nothing. I've seen grandma pull out hers with her fingers lots of times.

THE OLD-RELIABLE HOME FURNISHERS
COWPERTHWAIT AND VAN HORN CO.
73-75 MARKET STREET ESTAB. 1860 NEWARK N.J.

One of Many Gifts
You'll Find At Old Reliable "No. 73."

This Store has any number of practical Gifts for every member of the family!

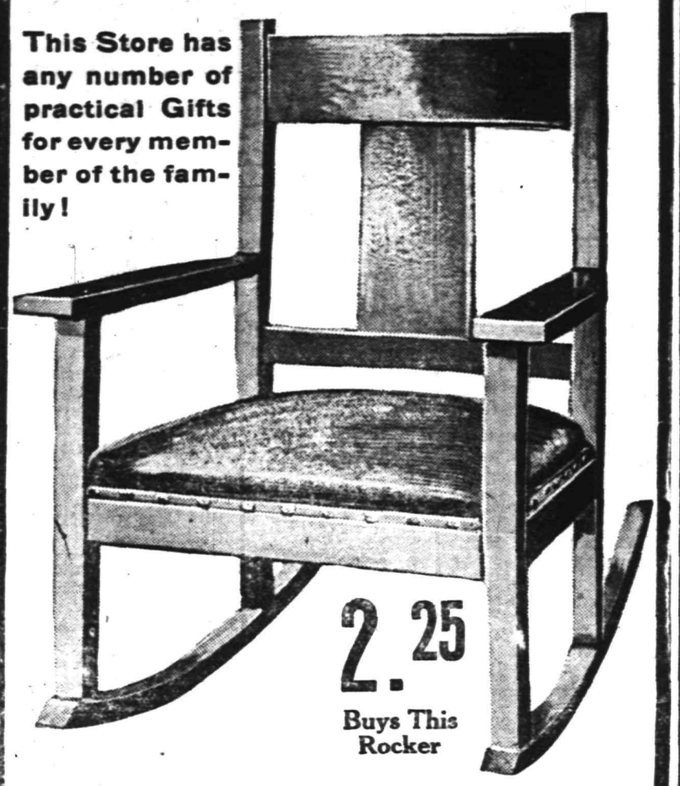

2.25
Buys This Rocker

Reg. $4.50 value—Early English Oak, Excellent Construction, Upholstered in Imitation Leather, Big Value for 2.25!

Add one to your account—NO DEPOSIT—or Open an Account with us To-Day; If you prefer to Pay CASH, Take 10% Off—this applies all thru' the store!

For "HIM"
Couch. . . . . $7.75 up.
Bookcase . . . . 7.75 up.
Office Desks . . . 13.50 up.
Magazine Stand . 1.45 up.
Library Lamp . . . 1.95 up.
Clock . . . . . 2.85 up.
Framed Picture . . 1.55 up.
Office Rug . . . . 7.25 up.
Library Table . . . 5.50 up.

For "HER"
Sewing Machine $22.00 up.
Rocker . . . . . 1.95 up.
Carpet Sweeper . . 2.75 up.
Piano Stool . . . . 5.75 up.
Writing Desk . . . 5.50 up.
Brass Bed . . . . . 9.95 up.
Dinner Set. . . . . 5.75 up.
Parlor Table . . . 2.50 up.
Portland Range. . 13.00 up.

For the Child
High Chair . . . . 1.95 up.
Desk and Chair . . 4.50 up.

Plainfield Bottling Works
M. LATZKO, Prop.
U. S. Revenue Taxed Wholesale Liquor Dealer.
27 Somerset St., N. Plainfield. 5th District N.J.
Distributors for
Feigenspan Brew & Anhauser-Busch
By order of the court we will close at 8 p. m. weekdays and 9 p. m. on Saturdays.
BREWERY BOTTLING
EXPORT BEER SAAZER BEER
WUERZBURGER BEER
All orders received will have prompt attention.
Goods forwarded through the entire State of New Jersey. Express charges prepaid by us.

SURE EDGE CUTLERY
We are showing a fine line of
Table Knives and Forks, 63c per set and Upwards.
Carving Knives and Forks, Keen Cutter Goods, $1.50 up.
Pocket Knives, Robeson's make, from 50c. up.
Scissors and Shears
All fully guaranteed.
Nut Picks and Cracks, Savory Roasters, Double or Single Roasting Pans, Keen Kutter Food Choppers, Ice Cream Freezers, Nickel Tea and Coffee Pots, Enameled Ware, Pots and Kettles. YOUR INSPECTION IS ASKED.
Gayle Hardware Co.,
General Hardware and Housefurnishings
Tel. 398 Front St. and Park Ave.

Advertise in The Daily Press

HOTELS.

HOTEL WALDORF
EAST FRONT STREET.
HENRY WINDHAM, Prop.
Gottfried Kruger's Extra Beer on draught. Imported Wines, Liquors and Cigars. Hotel accommodations and private Dining-Room.

G. J. WEINMAN
CAFE
213 Park Ave., Tel. 1527

HOTEL KENSINGTON
NORTH AVENUE
UNDER NEW MANAGEMENT
HOUSE THOROUGHFY RENOVATED
SUNDAY DINNER From 12-30 to 2 P.M. 50c

THE
Hotel IROQUOIS
Conducted on the European Plan
Park Ave. and Second St.

Arrival and Departure of Mails
PLAINFIELD POSTOFFICE.
June 15, 1910.
NEW YORK MAILS.
Arrive—6.30, 8.00, 8.40, 11.45 a. m., 1.30, 2.30, 5.00, 5.30, 8.30 p. m., 12 midnight.
Close—6.30, 8.00, 9.00, 10.30, 11.50 a. m., 2.00, 3.50, 5.50, 7.10, 7.45, 9.00 p. m.
SOMERVILLE AND EASTON.
Arrive—8.40, 10.00 a. m., 12.30, 3.15 and 7.00 p. m.
Close—8.00 a. m., 12.35, 1.30, 4.30, 5.06 p. m.
PHILADELPHIA DIRECT.
Arrive—6.30, 8.00, 8.40, 11.45 a. m., 12.30, 2.30, 7.00 p. m.
Close—6.30, 8.00, 11.30 a. m., 12.35, 2.00, 3.50, 7.45, 9.00 p. m.
THROUGH FAST MAIL FOR EAST.
Close—11.50 a. m., 3.50, 7.10 p. m.
DIRECT THROUGH FAST MAIL FOR WEST.
Close—6.30, 11.30 a. m., 1.30, 5.00 and 7.45 p. m.
DIRECT SOUTHERN MAILS.
Close—6.30 a. m., 12.35, 3.50, 5.50, 7.45 and 9.00 p. m.
PENNSYLVANIA, WEST OF EASTON.
Close—6.30 a. m., 12.35, 1.30, 5.50 p. m.
ELIZABETH, DIRECT.
Arrive—8.00, 8.40 a. m., 1.30, 2.30, 5.30 p. m.
Close—8.00, 9.00, 10.30 a. m., 12.35, 2.00, 5.50, 9.00 p. m.
NEWARK, DIRECT.
Arrive—8.00, 8.40 a. m., 1.30, 2.30, 5.30 p. m.
Close—6.30, 8.00, 9.00, 10.30 a. m., 12.35, 2.00, 2.50, 5.50 p. m.
DIRECT MAILS TO SEA SHORE RESORTS DURING SUMMER.
Close—6.30 a. m., 1.00 and 3.30 p. m.
WATCHUNG.
Arrive—1.00, 6.45 p. m.
Close—9.00 a. m., 5.30 p. m.
WARRENVILLE.
Arrive—1.00 p. m.
Close—9.00 a. m.
SUNDAY MAILS.
Office open from 9.30 to 10.30 a. m.
Mail closes at 6.15 p. m.
E. H. BIRD, P. M.

Vail
JEWELER AND OPTICIAN
103 Park Ave.,
calls your attention to his
Rimless Glasses.
They Look Good and You See Good

Advertisements
—FOR—
New York Herald, World, Times, Sun, Journal, Telegram, American, Brooklyn Eagle
—and—
Newark Evening News
Received at
The Daily Press
AT REGULAR OFFICE RATES.

Health Is Wealth
Various boards of health, government inspectors and sanitariums everywhere urge the use of manufactured ICE.
Why? BECAUSE it is pure. We manufacture the purest Ice that can be produced and sell no other. PRICES REASONABLE.
CRYSTAL ICE Co.
MacDONALD & IVAMY, Exclusive Handlers.
307 Arlington Ave. 'Phone 1023

FURNITURE,
OIL CLOTHS,
STOVES, ETC.
LOUIS KADESH
23 Somerset Street

J. C. POPE & CO.,
INSURANCE
AGENTS
110 E. Front St. Plainfield, N. J.

$3.50 Recipe Cures Weak Kidneys, Free
Relieves Urinary and Kidney Troubles, Backache, Straining, Swelling, Etc.
Stops Pain in the Bladder, Kidneys and Back.
Wouldn't it be nice within a week or so to begin to say goodbye forever to the scalding, dribbling, straining, or too frequent passage of urine; the forehead and the back-of-the-head aches; the stitches and pains in the back; the growing muscle weakness; spots before the eyes; yellow skin; sluggish bowels; swollen eyelids or ankles; leg cramps; unnatural short breath; sleeplessness and the despondency?
I have a recipe for these troubles that you can depend on, and if you want to make a quick recovery, you ought to write and get a copy of it. Many a doctor would charge you $3.50 just for writing this prescription, but I have it and will be glad to send it to you entirely free. Just drop me a line like this: Dr. A. E. Robinson, K-1239 Luck Building, Detroit, Mich., and I will send it by return mail in a plain envelope. As you will see when you get it, this recipe contains only pure, harmless remedies, but it has great healing and pain-conquering power.
It will quickly show its power once you use it, so I think you had better see what it is without delay. I will send you a copy free—you can use it and cure yourself at home.

COAL DEALERS.
JOS. HARRIGAN
OLD COMPANY'S LEHIGH COAL
929 South Avenue
Telephone 198.

TenEyck & Harris,
Dealers in
LEHIGH VALLEY COAL
Office: Rowley's Drug Store, 313 West Front Street Telephone 543-W.

GEORGE O. STEVENS
747 West Front St.

R. L. CLINE
(Successor to C. H. Ruggs & Co.)
Best Quality Lehigh Coal
Yard and office 436 West Third St. Tel 92

TenEyck & Kelley
Successors to Keeley Co.
COAL
741 SOUTH AVE. Tel. 1155

WALTER TEMPLE
SUCCESSOR TO RHEAUME.
COAL and WOOD
Office, 140 E. 4th St. Tel. 80-W
Yard, 674 So. 2d St. Tel. 231

PAINTERS AND DECORATORS.
Take a Look in our Window
and you will be convinced that the latest in interior work—Aorochrome Washable Wall Decoration—is very handsome and effective.
Woolston & Buckle
Painters and Decorators
143 NORTH AVENUE.

THE REASON
I have the confidence of the public is because I never take a contract at a figure too low to enable me to do the work properly and give permanent satisfaction to the customer. It may cost you a little more in the beginning, but a great deal less in the end.
James C. Hansen
Decorator, Paper Hanger & Painter Dealer in Wall Paper, Paints, Oils Glass, &c., &c.
141 East Front St Tel. Call 346

M. WARREN
PAINTER, DECORATOR and PAPERHANGER
85 SOMERSET ST.,
opposite Sangerbund Hall.

WALKS
We Construct Them
Trap Rock, Cement
Experience
R. G. BUSH
Tel. Con. 743-5 South Ave

PARQUET & HARDWOOD FLOORS
Old Floors Refinished
GEO. E. WATT
150 North Ave. Tel. 333-w

ATTRACTIVE APRON DESIGN.

This Very Appropriate Present For a Bride May Be Worked Out In Many Different Stitches.

A most appropriate gift, into which a great amount of personality may be worked, is the pretty heart shaped apron here illustrated.

One-half of the work is also shown in order to illustrate more clearly for the needlewoman who wishes to copy this pattern. The pocket is on one side only, although you can give double the room if you wish by repeating it on the other side.

It is advisable to use fine handkerchief linen for the gift. It cannot be

too good in quality, and as the material comes double width there is very little required for the apron pockets and strings.

You will do well to use a soft mercerized cotton for working the flowers. Hemstitch for the stem, and, even though the leaves are not suggested for this work, half solid and half seed stitch—which, you know, is fine backstitching in parallel lines—is effective.

On fine linen the roses can be worked in outline on the plain petals, the turned over edges being solid and giving a solid effect that is lovely on the linen. Work the oval centers solid and use French knots at the end of the stamens.

A padding of a chain stitch before you buttonhole each scallop will give a fine, durable edge. Then you will work the pocket separately and, when finished, buttonhole on with fine stitches.

The strings can be of fine mull about three inches wide, or you might attach swiss beading through which white ribbon can be run, allowing enough at each end for ties.

Don't you think that your fortunate friend will appreciate the whole thing? For sewing or for chafing dish parties or just for the pretty afternoon apron this pattern is most attractive.

Laundering Frills.

Before putting in the laundry the one side plaited frills and frilled collars, which are so pretty and popular and yet so hard to "do up," run a row of basting stitches about an inch from the outer edge. That will hold the plaits in position while washing and will save time and trouble later in froning. This is especially true if you are not the proud possessor of a patent plaiting iron.

These frills, by the way, should when possible be made saparate from the blouse and buttoned, hooked or pinned on, so that they do not have to go so often to the tub. They really do not get dirty so quickly as the more exposed parts of the blouse, and they are a great nuisance usually to wash and iron, even with the precaution mentioned. If you buy a ready made blouse with frills stitched on it is an easy matter to rip them off and supply buttons and buttonholes.

TRIMMED WITH WIDE BRAID.

Braid trimmings are exceptionally wide, for eight inches across the front of a garment is not an unusual measurement. Of course these wide braids are expensive, ranging from $4 to $5 for a single yard.

This smart velvet suit is effectively trimmed with wide braid in panel style. Uncut velvet in a pepper and salt effect is combined with plain black panne velvet with extremely smart result. Cord ornaments and deep fringe complete the richness of this clever little costume.

BARTER AND EXCHANGE

By JANE LEE

[Copyrighted, 1908, by F. C. Eastment.]

The evening paper contained very little news. Evening papers were getting stupid and dry—at least so thought Ethel Yorke as she turned over one page after the other in hopes of finding an item of some interest.

Aimlessly her glance wandered from one sheet to another, and her attention was finally attracted to the "exchange" column. Only one ad. seemed to interest her. She read it to the end, mused to herself, "I wonder," then read it again aloud to herself to see if it sounded the least bit plausible.

"Will exchange a first class typewriter in A1 condition for genuine antiques. Fakirs need not apply. J. B. G., Box 411."

"Antiques!" commented Ethel to herself. "Well, we're strong on antiques—have everything from the human to still life, from dear old Aunt Cornelia to the pen used in signing the Declaration of Independence. Then, again, Aunt Cornelia is worth more than a secondhand typewriter, and the pen is probably not worth the bell on the old machine. Let me think."

Aunt Cornelia appeared at the doorway as if in answer to the suggestion.

"Whom are you talking to, Ethel?" she asked as she glanced around the apparently empty room. "It seems to be a very one sided conversation, for I hear only your own voice," she added.

"Auntie, dear, I am conversing with a very bright young person of my acquaintance—none other than yours truly, Ethel Yorke," said Ethel, with a sweeping bow. "Auntie, I want a typewriter, and"—

"I know you do, dearie, but talking to yourself won't get one."

"Auntie, I'm not fooling. I want a typewriter, and I'm going to get one. Behold!" said Ethel as she presented Aunt Cornelia with the ad. to read. The old lady read it carefully, glanced at Ethel, then said:

"Well, dearie, there is the old melodeon. That is a true antique. Your Grandfather Parker gave that to your grandmother for a wedding present. It is all carved by hand and inlaid with teakwood."

Aunt Cornelia sighed as she went on. "I suppose if you want to learn to be a stenographer and go out in the workaday world you must have a typewriter on which to learn, and I guess you had better offer the dear old melodeon in exchange."

The ad. was duly answered, and within forty-eight hours a prompt reply was received saying that the owner of the typewriter would call that evening to inspect the so called antique.

Ethel answered the doorbell of the little apartment that evening, for the household boasted of no maid since the loss of their little fortune. A tall, smartly dressed man entered and was ushered into the sitting room, followed by Ethel.

"Are you the young lady who wants a typewriter?" he asked as he took in the graceful lines of her well rounded figure, her mass of red brown hair and the even contour of her beautiful face.

"Yes," she replied as she offered him a chair. "I want to become an expert typist, and I was attracted by your ad. Here is the melodeon, if you want to look it over," and she walked across the room and lighted another gas jet to exhibit her heirloom to better advantage. The man followed in silence.

"It's a really, truly antique," said Ethel. "I'm not a fakir such as you suggest in your ad."

The young man walked up to the beautiful old melodeon, a priceless treasure to one who knew its value. For the moment he seemed lost in his admiration of the delicate workmanship, the beautifully tinted woods, and he sat down before it, dreaming. The girl looked at the man as if upon the figure in a picture. The lights fell upon him as he sat before the instrument, and she wondered why he did not speak. Maybe, after all, the old thing was worth nothing.

Howard Philips, man of leisure and collector of antiques, turned to his companion, hardly knowing which he admired most, the inanimate wooden treasure or the beautiful girl.

"If acceptable to you, Miss Yorke, I will take the melodeon, giving you in exchange the typewriter and a bonus of $50," he finally said. "The instrument is a beauty and a very rare specimen," he added.

The final arrangements were completed, and the next day found Ethel in possession of a typewriter and Philips with the melodeon. Philips went on with his search for antiques, but somehow he felt that the greatest treasure on which his eyes had rested in months—aye, even years—was the girl whose face seemed to haunt his dreams.

A terrific snow and hail storm kept him indoors some weeks after the purchase, and Philips sat down before the instrument to see what sort of music it would produce. His fingers ran over the keys, but no sound came forth. He peddled with greater force, yet silence was his only reward.

Something was wrong within, and his deft fingers went to work in the mechanism, and after several minutes' search he was rewarded by finding a package pressed against the keys.

The package was apparently a wad of old papers; but, with the true instinct of the collector, Philips began to undo the yards and yards of twine about the long bundle. He was speechless. Before him lay a pile of bills, money that was not his by any other right than possession. The girl's money!

He counted it carefully twice—$1,300. He must find the girl and return it. Here was the longed for excuse to see her again.

The storm had somewhat abated, and in a few minutes he started to the little apartment in search of the girl. He was informed that the Yorkes had moved out three weeks ago. Where? Nobody knew! The janitor thought they had moved to a smaller flat in Harlem.

Now that he could not find the girl Philips realized the folly of not having kept track of her. Perhaps it had been love at first sight. Indeed, as he thought about it seriously he knew that he was very much in love. But how could he tell her so if he could not find her?

A visit to the postoffice left him none the wiser. They furnished no addresses. He drifted home to his open fire and the evening paper. He sat in the twilight gazing in the embers, and it seemed that every flame carried with it a shadow of the girl.

He read the advertisements from force of habit and was about to throw the paper down and refill his pipe when his eye caught this ad.:

"Young lady will give French lessons in exchange for lessons on the typewriter. Apply after 6. E. T. Y., 2 Broadway."

Philips sat up a bit straighter in his armchair. Could it be she? At least it was worth finding out.

At 8 o'clock that evening Philips rang the bell of the Harlem flat, to be admitted and made welcome by Ethel.

"You see, Miss Yorke, I am here again," he said as he turned to the girl. She seemed more lovely than ever. "I have been trying to find you for a long time, but you had run away from your old home, and I only traced you by the exchange column. The fact is—well—er—how would you consider me as a teacher?"

Ethel's eyes danced. "You see, Mr. Philips, I tried so hard to pick it up, but could not, so I thought of your idea of exchange and put that ad. in the paper," she explained. "I did not dream you taught typing."

"To be honest, I do not. But I have something here—something I found in the old melodeon that will buy hundreds of lessons." And he handed her the precious roll of bills.

A cry of joy brought Aunt Cornelia to the room, and a careful inspection of the money revived memories of a queer maiden aunt who did not believe in savings banks.

Of course Philips had to remain and discuss the wonderful find, and this made him one of the tiny circle, so that the next ad. inserted by either appeared under the column headed "Marriages."

The Diamond.

Writing on "The Romance of the Diamond" in the North American Review," Sir William Crookes refers to the theory advanced by some scientists that the diamond is a gift from heaven conveyed to earth in meteoric showers, and he confesses that the theory is not without support. His description of the Kimberley diamond mines is interesting. The writer says:

"Many circumstances point to the conclusion that the diamond of the chemist and the diamond of the mine are strangely akin as to origin. It is evident that the diamond has not been formed in situ in the blue ground where it is found. The genesis must have taken place at vast depths under enormous pressure. The explosion of large diamonds on coming to the surface shows extreme tension. More diamonds are found in fragments and splinters than in perfect crystals, and it is noteworthy that, although these splinters and fragments must be derived from the breaking up of a large crystal, yet in only one instance have pieces been found which could be fitted together, and these occurred at different levels. Does not this fact point to the conclusion that the blue ground is not their true matrix? Nature does not make fragments of crystals. As the edges of the crystals are still sharp and unabraded, the locus of formation cannot have been very distant from the present sites. There were probably many sites of crystallization differing in place and time or we should not see such distinctive characters in the gems from different mines nor indeed in diamonds from different parts of the same mine."

Inappropriate Songs.

"Our Sunday school superintendent once gave a lecture on inappropriate songs," says a musical director of an uptown church, "in which he told of visiting the primary room to find the infants lustily singing:

"My latest sun is sinking fast.
My race is nearly run.

"And our presiding elder used to tell, with great glee, of a bishop who at a general conference retired with his committee to the anteroom to finish an important report, a song service to fill the gap. As the returning clergymen filed down the main aisle, headed by the bishop, the chorus came out on:

"See the mighty hosts advancing.
Satan leading on.

"But the most amusing incident that really came under my own observation was while assisting in a revival service in a small western town. The evangelist seemed to find in a very successful doctor of that place a subject for special and unusual effort. One evening, while he was earnestly exhorting with the medical gentleman to come to the altar, an enthusiastic sister began singing:

"The great physician now is near.

"A smile ran through the audience, the doctor's eyes twinkled, and the divine himself with difficulty maintained a straight face. It is needless to add that there was no conversion that night."—Buffalo Times.

The Harvest Moon

A Novelization of the Drama of Augustus Thomas

By George Henry Payne

WE offer our readers a rare treat in this famous story—a story taken from the greatest play by the acknowledged peer of American Dramatists. Mr. Thomas, as the author of "Alabama," "Arizona," "The Witching Hour" and "The Harvest Moon," has given the theatre going public world famous plays.

It Is Purely a Love Story with Finely Drawn Characters
A Good as Well as an Interesting Story to Read

EDUCATIONAL.

ENTER
PLAINFIELD
BUSINESS COLLEGE
AND SCHOOL OF ENGLISH
JANUARY 3, 1911.
For Practical Business Education
INVESTIGATE NOW.
A. S. HERR,
Principal and Proprietor.
Woodhull & Martin Bldg.,
171 E. Front St. 'Phone 344.

JOSEPH McINTYRE
[Director McIntyre Concerts]
Teacher of Singing and Piano
In PLAINFIELD MONDAYS and THURSDAYS
317 FRANKLIN PL. TEL. 513-J
New York Studio, Carnegie Hall
Personal Address—45 Convent Ave. (W. 130th St.)
New York City 9 13 3mos

FIFTEENTH SEASON
MR. FREDERICK F. DAWES
Assistant Teacher with Mr. T. George Dodworth,
12 East 49th Street, New York
CLASSES FOR
Dancing and Polite Training
at SEMINARY HALL, PLAINFIELD, N.J.
Commencing Tuesday, Oct. 11, 1910. 9 20 2m

L. Moraller & Son,
Watchmakers and Jewelers,
Watches, Clocks and Jewelry.
Fine Watch and Clock Repairing a Specialty.
219 Park Ave., Plainfield, N.J.

Here Comes I. RICHARDS the old time buyer of all kinds of men's clothing, and will pay the highest prices. Call or write and will call. 'Phone 875-J.
W. Somerset St. 11 1 2mo

New Jersey Central
TRAINS LEAVE PLAINFIELD.

For New York—2.10, 3.41, 5.41, 5.36, 6.00, 6.27, 6.55, 7.25, 7.28, 7.39, 7.45, 7.55, 7.59, 8.12, 8.30, 8.36, 8.43, 9.29, 9.59, 10.11, 11.00, 11.52, a. m., 12.00, 12.37, 1.11, 1.27, 2.32, 2.41, 3.11, 3.50, 4.12, 4.40, 5.45, 6.29, 6.40, 7.22, 7.33, 8.27, 9.27, 9.40, 10.15, 10.36, 11.28 p. m. Sunday—2.10, 3.41, 5.41, 7.23, 7.58, 8.52, 9.34, 9.42, 10.37, 11.52 a. m., 12.40, 1.11, 1.24, 2.01, 2.41, 3.11, 3.24, 4.29, 5.41, 6.35, 6.48, 8.13, 8.27, 8.35, 9.42, 10.28, 10.36 p. m.

For Newark—5.36, 6.27, 7.05, 7.39, 8.36, 9.29, 10.11, 11.00 a. m., 1.27, 2.32, 3.11, 4.12, 4.40, 5.45, 6.29, 7.33, 8.27, 9.40 p. m. Sunday—7.23, 8.52, 9.34, 10.37, a. m., 12.40, 2.01, 2.41, 3.24, 4.29, 5.41, 6.48, 8.13, 9.42, 10.36 p. m.

For Easton, Bethlehem, Allentown and Mauch Chunk—5.18, 8.17, 9.43, 11.19 a. m., 2.00, 5.21, 5.46, (6.37 p. m. Easton only). Sunday—5.46, 10.26 a. m., 1.58, 5.46, 7.05 p. m.

For Wilkesbarre and Scranton—5.18, 9.43 a. m., 5.46 p. m. Sunday—5.46, 10.29 a. m., 5.46 p. m.

For Long Branch and Asbury Park, etc.—3.41, 8.12, 11.00 a. m. (12.37 Saturdays only), 3.11, 4.40, 5.45, 8.27, 11.28 p. m. Sunday—3.41, 8.52 a. m., 3.24, 8.13, 9.42 p. m.

For Lakewood and Atlantic City—3.41, 9.29 a. m. (12.37 Saturdays only), 1.27, 3.11. Sunday—(7.58 Lakewood only), 9.42 a. m., 2.01 p. m.

For Philadelphia—7.03, 7.39, 8.45, 9.04, 10.43 a. m., 12.03, 12.42, 2.17, 2.45, 5.13, 6.44, 7.42, 8.50, 9.46, 10.48 p. m., 1.20 night. Sunday—8.45, 9.56, 10.39, 10.43, 11.42 a. m., 12.42, 1.44, 2.45, 3.42, 4.55, 6.44, 7.42, 8.50, 9.46, 10.54, 11.54 p. m., 1.20 night.

For Baltimore and Washington. Daily—8.45, 10.43 a. m. [illegible] 2.45, 6.44, 7.42 p. m.

W. G. BESLER, Vice-Pres & Gen. Mgr. W. C. HOPE, G. P. A.

John Lo Presti's
405 Watchung Avenue,
Come and try our Home-made Ice Cream, delivered to any part of the city.
Fruit and Confectionery.
Cigars and Tobacco.
'Phone 440-J.

YOUR DULL Headaches

Probably come from overstrained eye sight. Nine-tenths of the head aches are the direct result of eye trouble. Bring those troubles to us and let us prescribe for you.

All work guaranteed.

FREE EXAMINATION BY

Stiles & Co.
PHILADELPHIA EYE SPECIALISTS
at 107 East Front Street, Every Thursday
Hours 11:[illegible] a. m. to 5 p. m.

Howard W. Cobbs'
tailoring establishment, 146 East Fifth street, has undergone a thorough renovation, thus insuring to Mr. Cobbs' patrons the tailoring, cleaning and pressing of clothes in a modern tailor shop.
Four suits and one overcoat are cleaned and pressed at a monthly rate of $1.50.
Suits are made to order from $20 and up. Repairing and altering are well and neatly done.
Howard W. Cobbs
TAILOR TO MEN AND WOMEN
146 EAST FIFTH STREET.
Telephone 461-L.

Her Birthday Violets

By NELL SPEED

[Copyrighted, 1908, by Jessie Morgan.]

Naturally the new boarder had been seated beside the landlady's favorite, Miss Imogene Goldberg. Mrs. De Lancey firmly believed that Miss Goldberg's high blond pompadour and rhinestone dog collar lent eclat to her establishment.

But, oddly enough, Jane Williams, whose hair was parted demurely in the middle and who wore her grandmother's old fashioned locket under her plain pongee shirt waist, realized that the fine gray eyes of the new boarder were looking her way frequently and intently.

She tried to analyze her feelings with the salad, and when the coffee—such thick yet spiritless coffee—was served she decided that it was embarrassment and not a memory which stirred her whenever the gray eyes glanced her way.

Still at the conclusion of the meal she climbed three uncompromising flights of poorly carpeted stairs to her hall room and drew from her trunk her small but treasured box of photographs.

There they were; the father who had died the year of her graduation, the mother who had left her alone to fight the world only twelve months before, a couple of aunts who had forgotten her in the needs and pleasures of their own children, several teachers and three girls in her class at the high school.

But there was no picture with masculine eyes that could possibly have resembled the gray ones which had watched her gravely across the table in the dingy dining room.

"I am getting moody," she said to herself as she prepared for bed. "I must turn over a new leaf. Tomorrow is my birthday. I can't afford to turn sour and old maidish at twenty-one. When I go back to the office on Monday morning I'll be more pleasant and make friends with the other girls. I've been living too much in dreams of the past."

Yet when she fell asleep it was the dream again of the past. It was her birthday, the first party in celebration of that day which she could remember with any sort of distinctness.

She was dressed in pink tulle all spattered with paper stars, and there were pink candles on the birthday cake. No one knew why an ordinarily well behaved and unmischievous child should do such a thing, but she suddenly decided to steal into the dining room and light the birthday cake before the "party came in."

The match sputtered and jumped. She tried to climb quickly from the chair, but the tiny flame was quicker still. In a flash the pretty pink tarlatan blazed up far above the candles, and then she forgot everything in her fright until she felt some one rolling her over and over on the carpet and battering her with his coat, and that had been Willie, the cavalier of her wee girlhood.

She remembered how her mother kissed Willie and cried over him, and he had "poohpoohed" with very red face and shuffling feet. Their adventure was handed down as one of the traditions of the town, but when she was twelve Willie went away to live with his Grandfather Grey in the far west.

Later they had gone to Mexico, and Jane had lost track of them, although never forgetting in her own hard struggle for a livelihood.

And Willie had big gray eyes, just like those of the new boarder. She woke with a start. Now she knew why this man had attracted her attention. Of course the world was full of men with gray eyes. There were not colors enough to go around. Some must be duplicated, and it was very silly of her to think about Willie any more. Doubtless he was married even now to some dusky senorita whose father owned valuable silver mines.

So she turned over and fell asleep again, not to awaken until some one tapped at her door and the maid, with new respect in her bearing, entered, carrying a huge purple box.

"This here package's for you, Miss Williams," she said, but holding it as if loath to yield it to its rightful owner. "An' bein' as it's Sunday mornin' an' Miss De Lancey gone to church, I'll bring you a cup of coffee an' some toast up here."

For all the world loves a lover. And are not violets and lovers synonymous?

Jane sat up in bed and reached for the box.

"Never mind about the coffee. I've overslept, but I'll be down in a few minutes."

She was undoing the box with trembling fingers, and the maid, all unnoticed, lingered curiously. Out came a great bunch of California violets done up in the most approved fashion—purple foil, cord, tassel and all.

"For me? Impossible! And there is no card."

She turned to the lid of the box.

"Gabrielle."

The florist around the corner!

Oh, it had been a cruel mistake. No one in the great city knew it was her birthday, and none would care if they knew.

"Now, Jane Williams," she said as sternly as was possible with a mouth half full of hairpins, "right after breakfast you'll take that box back. It belongs to some other Miss Williams."

And it went back, the excited girl rushing right past the new boarder in her haste—and, yes, in her tiny heart an ache that the flowers were not meant for her.

"Gabrielle" spoke a most impossible dialect, and he did his little worst to make Jane understand that there had been no mistake. But Jane firmly refused to carry the flowers back with her, and, just to convince herself that she was satisfied with what she had done, she walked half an hour in the park, returning to find the box standing on her shabby bureau. Again she opened it, and this time an engraved card met her gaze. "Mr. Frederick W. Grey," and beneath was the pencilled legend: "Birthday wishes, and may I see you soon? I am waiting in the parlor now if you care to come down."

"Frederick W. Grey?"

That must be the red headed assistant bookkeeper who was "Freddy" to every one in the office save herself. She had never heard his last name. Of course she would see him and thank him, though she could not imagine how he had known about her birthday.

Tucking the lovely flowers into her belt and giving a few deft touches to tie and hair, she tripped down to the parlor.

But only the new boarder, he of the fine gray eyes, was there to greet her, and he certainly stood at attention as if waiting for her.

She held the card in her hand and looked about inquiringly.

"Jane—little Jane Williams—don't you know me?" demanded the new boarder.

Then suddenly something new and strange pulled at Jane's heartstrings and at memories long dead. Something new and wonderful bounded through her veins.

"Willie—little Willie," she almost sobbed. "Oh, if you'd tied the flowers with pink tarlatan I would have remembered!"

It took him so long to tell her all about it—of his wandering with his eccentric old grandfather from mining camp to mining camp, from Mexico to Peru and Chile, of fortune made and lost and found again and of how the grandfather, growing more and more bitter against the recreant husband of his only daughter, had insisted that the grandson have his name changed by the law from that of his father's family to his mother's.

Then followed the story of how he had gone back to the old town directly his grandfather had departed on the last long journey; how no one seemed to know where she had gone, and how he had finally traced her to Mrs. De Lancey's and had come there unannounced to make sure that he would be welcome—that she had not changed—and had not found some one else.

"Oh, Willie!" she sighed contentedly from a comfortable resting place on his shoulder. "Just as if there had ever been any one else since I lit the birthday candles!"

They had pre-empted the tawdry cozy corner, and by that time Mrs. De Lancey had come back from church, donned her pink silk negligee and was staring at them accusingly from the center of the ugly red and green parlor.

But when you have fine gray eyes you generally have the courage to announce your intentions, and Frederick William Grey did it so effectively that Mrs. De Lancey wiped her tears on the flowing sleeve of her pink negligee and shook hands with them both; then, turning her back on the cozy corner, for once put to its legitimate use, she departed, murmuring: "Well, you never can tell what sort of girl will land a man. And her hair so plain and her face so pale too!"

When One Spends Money.

One would think that money would be saved in prosperous times when there is plenty of it about. But no; that is not the time when it is saved. It is then that it is spent. Everybody spends it—governments, railroads, corporations, capitalists, housekeepers, house builders, collectors. People expand their wants in such times and satisfy some of them, and then is when it is most of all impossible to live on anything a year. But after all the money has been spent a few times over and has come to be scarce and borrowing has come to be a serious matter and folks have much less to spend and no expectations then everybody groans and begins to save, not only trying desperately to squeeze back inside of the bounds of income, but to pay back what was spent in expectation of a time when saving would have become convenient. To most of us that time never comes. And yet there are things for which we spend more than we can afford, that really do justify our expenditures, so that after the money has been spent and we are pinched for the lack of it we would still rather have what it bought than have the money back.—Appleton's.

Napoleon at Dinner.

Napoleon was no epicure. He usually drank nothing but diluted chambertin and was no judge of wine. He liked plain dinners—boiled or roast chicken, mutton chops, grilled neck of mutton, haricot beans or lentils. His table manners were not very refined. He would use his finger in lieu of fork or spoon and would dip his bread in the sauce, the dish being then passed around to guests, who had to dispense with squeamishness. The bread had to be particularly good. He ate fast, quitting the table in twelve minutes and leaving Josephine and the company to take their time. When he dined alone he commonly took only eight or ten minutes. Indigestion was the natural consequence of this speed, and he had sometimes to stretch himself at full length on the carpet till the pain abated. He detested physic and professed to disbelieve in it, a subject of playful discussion with his doctors. Constant never knew him to be obliged to keep his bed a whole day. He was very sensitive to cold and had fires and warm beds all the year.

Ironclad

When the Prudential issues a policy it guarantees results to the last item. Nothing is estimated, nothing is left to cause doubt or confusion in the future. Its policies are "ironclad" contracts with the rights of the policyholder fully protected.

The Prudential

"TWO HEADS ARE BETTER THAN ONE"

An important medical case requires a consultation in order that the patient may profit by the combined judgment of two or more experts.

Why not apply this argument to the appointment of your executor? An individual acting in this capacity may err in judgment or may die, whereas a trust company never dies and is in a position to give your interests the benefit of the combined executive abitity of a staff of experienced officers

THE PLAINFIELD TRUST COMPANY

Acts as Executor, Administrator, Guardian or Trustee.

HERE ARE SOME OF THE MANY CHRISTMAS OFFERINGS

Dining Tables	Gas and Electric Lamps	Pictures
Parlor "	Fancy Rockers	Desks
Sideboards	Dining Chair	Couches
China Closets	Morris "	Trunks
Dressers	Portiers	Suit Cases
Chiffoniers	Lace Curtains	Sewing Machines
Beds	Couch Covers	Carpet Sweepers
Bedding	Rugs	Baby Carriages
Screens	Carpets	

Just come in and look over our great big stock---you will find just what you want for all the gifts at lowest prices.

SHIRLEY & JOHNSTON

BABCOCK BUILDING

KOLB'S CANDY SPECIALS

FOR TODAY

Assorted Bon Bons & Chocolates, lb box	25c
Assorted Glace Nuts & Fruit, lb box -	25c
Molasses Creams, lb - - -	18c
Butter & Chocolate Nut Wafers, lb -	23c
Mexican & Black Walnut Creams, lb -	23c
Assorted Chocolates, lb box - -	25c
Assorted Milk Chocolates, lb box -	45c

Kolb Candy Co. 112 West Front Street

Kitchen Sale and Broom Drill.

The In His Name Circle, of The King's Daughters, of which Mrs. F. W. Butler is the president, will conduct a sale of kitchen utensils and give a broom drill at the Hartridge School auditorium, this afternoon and evening, for the benefit of the King's Daughters work in the city. The affair begins at 3 o'clock this afternoon, and will afford an excellent opportunity for persons to secure useful kitchen articles at a reasonable price.

Local Exhibit of Automobiles.

The Thompson Automobile Co. has the finest and most complete exhibit of automobiles in their salesroom, six different styles of automobiles are shown ranging in price from $700 for a Flander's "20" to $3,000 for a fully equipped Chalmer's "40." The garage is undoubtedly the most up-to-date, best equipped and best lighted garage in New Jersey. ***

—Use Daily Press want ads. They bring results.

RECITAL

AT THE

PARK CLUB,

Monday Evening, December 12,

AT 8:15

Benefit of the

CHILDREN'S HOME

Mrs. Frederick Martin, New York,

SOPRANO

Theo White Jacobi,

VIOLINIST.

L. H. JACOBI, JR.,

in addition to solo work will do all accompanying on a HALLET & DAVIS PLAYER-PIANO.

TICKETS - - 50c

At Rowley's drug store, Hallet & Davis Piano Co. or steward of Park Club.

WILSON WON'T REPLY TO SMITH'S ATTACK

The statement of Governor-elect Woodrow Wilson that he is against James Smith, Jr., for United States Senator from New Jersey because the Newark editor is "not the people's choice," and that it is the duty of every Democratic legislator to vote for James E. Martine, who was indorsed at the primaries, has started a political fight that promises to split the Democratic party in the State. While Martine's friends credit him with twenty-four pledged votes of the fifty held by the Democrats in joint Assembly, Smith claims forty-seven.

How deeply ex-Senator Smith feels the Governor-elect's thrust was revealed yesterday when he issued a reply calling Dr. Wilson's statement "an unwarranted attempt to coerce the Legislature" and a "striking evidence of his aptitude in the art of foul play." James R. Nugent, Democratic State Chairman, declared Dr. Wilson' act ill-advised, and said that it "threatens the sacrifice of many important party reforms." And City Collector Robert Davis, Democratic leader of Hudson county, came out openly for Smith, asserting that he will "win easily."

When Governor-elect Wilson was asked at his home in Princeton last night if he had anything to say regarding the statement made by Mr. Smith he said:

"I have read Mr. Smith's statement. No comment is unnecessary."

MRS. PHILLIP TUNISON FOUND DEAD AT MILLSTONE.

Mrs. Phillip Tunison, aged about 80 years, who has a number of relatives in this vicinity, was found dead in her room at the home of Mrs. Sarah T. McDonald, at Millstone, yesterday morning. Mrs. Tunison did not come down to breakfast at the usual hour and Mrs. McDonald investigated, with the result that the woman was found dead.

Heart trouble was the cause. Mrs. Tunison was Catherine Wortman, being the daughter of William Wortman, who was a well known miller at Burnt Mills, Somerset county, for many years. The funeral will be held at the late home, Monday afternoon at 1 o'clock.

CHURCH INSTALLS PASTOR.

Flemington, Dec. 10.—The Rev. A. W. Sonne, formerly pastor of the Vincennes, Ind., Presbyterian cuhrch, was installed pastor of the Flemington Presbyterian church, last night. The Rev. Hugh B. MacCauley, moderator of the Presbytery of New Brunswick, presided. The sermon was preached by the Rev. E. S. Brearly, of Hopewell. The charge to the pastor was delivered by the Rev. J. Q. A. Fullerton, pastor of the Larison's Corner Presbyterian church, and the charge to the people by the Rev. John Oscar Body, of Princeton. The installation prayer was offered by the Rev. J. Calvin French, of Frenchtown.

Addresses were also made by the Rev. Dr. C. S. Woodruff, pastor of the Flemington Methodist Episcopal church, and the Rev. William B. Frith, pastor of the Reaville Presbyterian church and other clergymen.

Court Plainfield Elects Officers.

Court Plainfield, No. 1144, I. O. F., at a regular meeting last night, elected these officers: Court deputy, Louis Feiring; court physicians, Dr. H. H. Lowrie, Dr. A. K. Brennan; past chief ranger, James T. McCarty; chief ranger, Edward J. McCue; vice chief ranger, Frederick Breem; recording secretary, Henry Hansen; financial secretary, Robert T. Skinner; treasurer, John R. Cline; orator, Frank Winzenried; senior woodward, John Dennelly; junior woodward, Martin Flatley; senior beadle, F. J. Keenan; junior beadle, Thomas Fitzgerald; trustees, Martin V. Whalen, John F. Casey; finance committee, Patrick Harrington, P. C. Thomsen. The annual entertainment and dance will be held in Saengerbund Hall, January 16.

Chalk Talk By Miss Weller.

Miss Beatrice Weller, of Iowa, gave a chalk talk to the members of the Plainfield Mothers' Association yesterday afternoon, at the home of Mrs. William M. Sandford, Jr., of Crescent avenue. A large number of the association was present and were greatly interested in the story of the "How and Why of Picture Making," as explained by Miss Weller. An informal talk and refreshments followed the speaking.

Mrs. Frank Story Injured.

Mrs. Frank Story, of 19 Somerset place, fell off a chair at her home this afternoon, sustaining a fracture of the wrist and injuring her knee. She was trying to get some preserves from a shelf in a pantry, when the chair upon which she was standing tipped over. Mrs. Story was removed to the hospital, where the broken bone was set.

Rev. C. L. Goodrich, pastor of the Congregational church, will give one of his monthly five-minute sermons to the boys and girls following the regular service tomorrow morning. At 3:45 o'clock in the afternoon, he will have a communicant's class at the parsonage for instruction of young people who wish sometime to unite with the church.

WILLIAMS DISCHARGED AS WITNESS; HELD FOR FELONY

Although Thomas Williams, the negro arrested after the finding of the murdered body of little Marie Smith at Asbury Park on November 13 last, was ordered discharged on his own recognizance by Justice Willard P. Voorhees at New Brunswick, yesterday, on the commitment holding him as a witness, he was held on two charges for illegal voting, which were sprung by Prosecutor J. S. Applegate, Jr., of Monmouth county, and bail fixed at $2,000 for him.

W. Lester Glenney and C. Ames Brooks, of this city, who represent the National Association for the Advancement of Colored People, which has taken up the Williams case, were successful in their efforts in having the prisoner discharged on the original commitment and they will now attempt to secure him his freedom.

Coldest December 10 On Record.

This was the coldest morning on December 10 on record, the thermometer being one degree below zero. The same thing occurred on December 28, 1896.

AMUSEMENTS.

Plainfield Theatre

Proctor & Sanderson, Mgrs.

Saturday, Dec. 10

Matinee and Night

Fiske O'Hara

The Celebrated Irish Comedian & Singer

IN

"The Wearing of the Green"

A Romance of the Emerald Isle

PRICES Matinee, 25c, 50c, 75c Night, 25c, 50c, 75c, $1

SEATS NOW ON SALE

PROCTOR'S

VAUDEVILLE THEATRE. THE BEST REFINED VAUDEVILLE.

ENTIRE CHANGE MONDAY AND THURSDAY.

TODAY'S PERFORMANCE.

Francis Stevens & Co., sketch "The Minister's Wife;" Ted and Kate Gibson, sketch, "Mysterious Mr. Raffles;" Lucille Langdon, The Dresden Doll Comedienne; The Drapers, "That Coon From Mobile."

FOUR PER CENT.

4%

Is an attractive Interest rate on deposits

WE PAY IT

On Savings Accounts, no matter how large.

On Checking Accounts 3% on balances of $500.00 and above.

SAFE DEPOSIT BOXES $5.00 and upward per year.

Storage Vaults

CITY NATIONAL BANK

Capital - - $150,000.00

Surplus and Profits - - 275,000.00 (All Earned.)

AN OPEN LETTER.

Swinehart Auto Tires.
Those Dorian Demountable Rims.
And our famous Tire Repairs.
No one disputes their excellence.
Dealing in Satisfied Customers
At the Sign of the Big Auto Tire.
Remember, 118 Madison Ave.
Don't forget the 'phone is 419.

DEPOSITS OF NON-RESIDENTS IN NEW YORK SAVINGS BANKS TAXABLE AT THE DEATH OF THE DEPOSITOR.

Deposits of non-residents in New York Savings Banks are subject to a New York State inheritance tax at the death of the depositor. Both convenience and expediency should prompt residents of Plainfield to keep their savings account here. 4% interest is paid in our Special Department. Out of town accounts collected free of expense. This is an opportune time to arrange for the transfer of such account without loss of interest.

THE STATE TRUST COMPANY

Wm. A. Clark, President, Edward F. Feickert, Vice-President, M. C. VanArsdale, Vice-President, Fred. Coriell, Secretary-Treasurer.

AMUSEMENTS. AMUSEMENTS.

PLAINFIELD THEATRE

Tuesday Ev'g, Dec. 13

TWIN 3

Jos. M. Gaites begs to offer the magnificent musical production with Clifton Crawford and original New York Company Augmented orchestra.

Prices: 25c, 50c, 75c, $1, $1.50

RACING MECHANIC MUST HAVE NERVE

When an Accident Occurs He Generally Gets the Worst of It.

The essential nature of the work performed by the mechanics of the various racing cars was remarkably emphasized during the grand prize meeting at Savannah. Several cars failed to finish and one was ruled off the course because of inefficient work of the mechanics. Those drivers who succeeded invariably insisted on sharing the credit with the men who rode with them.

A mechanic in a road race is a busy man, even though his name appears more often in the list of casualties than in headlines announcing the prize winners. His first duty is to keep a sharp lookout in the rear, warning his driver regarding the approach of faster cars. He is also supposed to keep track of the condition of three of the tires. He watches the lubrication system and regulates the flow of oil through the pump which he operates. He keeps track of the speedometer and renders a report whenever needed, on the speed attained on various portions of the course. In addition, he hangs to the car—in itself a feat which would require the entire attention of a novice. In an accident, the driver has always a flash of warning. The mechanic usually has none, and for this reason is almost always the worst hurt of the two when something goes to smash.

Once in a while one of them decides that the clip is a bit too fast. An instance occurred at Savannah on the occasion of the E-M-F "30" car's final practice spin. Francis Lundgreen, of Atlanta, who has always ridden with Witt, descended after a lap at faster than a mile a minute clip, including the three slow-down turns, and offered a candid resignation.

"Frank," said he to Witt, "you're a nice fellow and a good driver. I'd as soon go over the bank with you as anybody I know. Your car is a bird; I don't blame you for thinking a lot of her. But, Frank, I don't want to ride with you in that race. You're going too fast. Down Ferguson avenue just now your speedometer for six miles stuck right between 80 and 82. You took all those S turns back there at 65 or faster. When you passed that 40-horsepower car back there I sprained my wrist hanging one. I'm through."

It is a cardinal principle of all racing never to urge a man who is reluctant to compete, and Francis' resignation was duly accepted. So, in the Tiedeman Trophy event, in which the E-M-F "30" led all its American rivals home at a speed of 55.28 for the 190.3 miles, a substitute rode in Francis' place, while Francis cheered valiantly from the E-M-F pit and stood ready with a gasoline can, which was never needed.

A. C. Thompson Auto Co., 413-421 Park Avenue

TELEPHONE 1510.

The WOMAN OF DISTINCTION WELL DRESSED WOMAN WOMAN OF EXTREME FASHION

These are the kind of women we tailor for.

There's a Reason.

Ask Us Why.

S. Weintrob

Ladies' Tailor & Furrier

409 Watchung Ave.

ORGANIZED 1864

THE **FIRST NATIONAL BANK** OF PLAINFIELD

A COMMERCIAL BANK WITH SAVINGS and SAFE DEPOSIT DEPARTMENTS.

FOUR PER CENT. INTEREST PAID ON SAVINGS ACCOUNTS.

DECEMBER THIRTEENTH.

1862—Battle of Fredericksburg, Va., made memorable by the disastrous charge of Federals against stone wall at Marye's Heights.

THE DAILY PRESS.

THE WEATHER.

Fair and continued cold tonight; Wednesday fair with rising temperature; moderate northwest winds, shifting to southwest Wednesday.

Established May 10, 1887. PLAINFIELD, NEW JERSEY, TUESDAY, DECEMBER 13, 1910. Two Cents a Copy—$5 a Year.

GOD BLESS THEM, SAYS CLERGYMAN

Rev. Geogre A. Warner is With the Good Fellows Heart and Soul.

Now it might be considered highly disrespectful to refer to a man of the cloth as the 'candy kid,' but Good Fellow says he just can't help it. Rev. George A. Warner is 'all to the mustard,' in his opinion, when it comes to a big heart placed in the right place. When Good Fellow's letter was first published last year, he was the first to respond. That was no surprise; neither was it a surprise to find in Good Fellow's mail this morning the following letter which we ask the writer's pardom for making public without permission:

Holy Cross Rectory,
"Plainfield, N. J.,
Plainfield, N. J., Dec. 13, 1910

Editor, The Daily Press:—

I was glad when I opened my mail last night to see that Good Fellow is in evidence again this Christmas. There is much ground that the churches cannot cover and that children would fare but poorly or not at all in the Christmas feast were it not for Good Fellow and his corps of other red blooded, and enthusiastic helpers. It was my good pleasure to visit some houses last year where Good Fellow had been. The joy and good cheer which he had brought was still in evidence, so that I said then and do now—God bless Good Fellow and all of his kind in the work they do in blessing the little ones so beautifully on the Christ child's birthday."

"G. A. Warner."

In the same mail was an application from another who joins the ranks of the Good Fellow by promising to make twenty-five poor little tots happy on Christmas morning. One good little girl promises to take care of a less fortunate little girl. And so it goes. Last Christmas, the Good Fellows made more than 500 poor little ones joyous on Christmas day. What are they going to do this year? Watch this paper each day and you'll see!

—Use Daily Press want ads. They bring results.

BORO POPULATION 6,117 INCREASE 22 PER CENT

E. Dana Durand, director of the thirteenth census, today announced at Washington, D. C., that the population of North Plainfield borough is 6,117, as against 5,009 for the twelfth census, taken ten years ago.

The population of Dunellen borough for the thirteenth census is 1,900 as against 1,239 for the twelfth census. The eleven census gave Dunellen borough a population of 1,060.

The name of the winner of the $5 gold piece offered by The Daily Press for the nearest correct guess of the borough's population will be announced tomorrow.

Director Durand stated today in a telegram that the figures for Plainfield will be announced in all probability tomorrow.

North Plainfield's gain is 22.1 per cent. The percentage of gain in the city, according to unofficial reports is considerably greater.

MRS. JOS. KAMPMAN'S FUNERAL TOMORROW

The funeral service of Mrs. Annie K. Kampman, widow of Joseph Kampman, who died at her home on Madison avenue, Sunday, will be held at the late home tomorrow and will be private. Rev. John Sheridan Zelie, pastor of the Crescent Avenue Presbyterian church, of which Mrs. Kampman was a member, will officiate and the burial will be in the family plot at a Bethlehem, Pa., cemetery.

Mrs. Kampman was born at Waterloo, N. Y., and after her marriage removed to Boston, where Mr. Kampman had offices at treasurer of several of the Gould railroads. After Mr. Kampman's death about twenty years ago, Mrs. Kampman removed to this city.

Mrs. Kampman was a woman of exceptional sweetness of character and was beloved by all who enjoyed her acquaintance. Mrs. Kampman is survived by two daughters, Miss Carol Kampman, of this city, Mrs Harold Marshall Pitman, of Chicago; also a sister, Mrs. George L. Yost, of California and a brother, Harry B. Salkeld, of this city.

Detcetive-Sergeant and Mrs. John J. Flynn, of Wets Front street, are the parents of a young son, born to them Sunday night.

TO THE "GOOD FELLOWS" OF PLAINFIELD

TO THE GOOD FELLOWS OF PLAINFIELD:

Just about this time last year I told you my story. You listened to it—you did more—you followed its spirit out in a bang-up style. I'm not claiming any credit for my story; I'm claiming credit for knowing that there are many Good Fellows in this fine old town of ours—royal chaps who don't do much preaching but when it comes to doing a good turn, well, they're there with the goods. This is no sermon that I'm handing you, it's a heart-to-heart talk with men with red blood in their veins, and here it is off last year's reel:

Last Christmas and New Year's eve you and I went out for a good time and spent from $10 to $200. Last Christmas morning hundreds of children awoke to an empty stocking—the bitter pain of disappointment that Santa Claus had forgotten them. Perhaps it wasn't our fault. We had provided for our own; we had also reflected in a passing way on those less fortunate than our own, but they seemed far off and we didn't know where to find them. Perhaps in the hundred and one things we had to do some of us didn't think of that heart sorrow of the child over the empty stocking.

Now, old man, here's a chance. I have tried for the last five years and ask you to consider it. Just send your name and address to The Daily Press—address Santa Claus—state about how many children you are willing to protect against grief over that empty stocking, inclose a two-cent stamp and you will be furnished with the names, addresses, sex, and age of that many children. It is then up to you, you do the rest. Select your won present, spend 50 cents or $50, and send or take your gifts to those children on Christmas eve. You pay not a cent more than you want to pay—every cent goes just where you want it to go. You gain neither notoriety nor advertising; you deal with no organization; no record will be kept; your letter will be returned to you with its answer. The whole plan is just as anonymous as old Santa Claus himself.

This is not a newspaper scheme. The Daily Press was asked to aid in reaching the good fellow by publishing this suggestion and to receive your communication in order that you may be assured of good faith and to preserve the anonymous character of this work. The identity of the writer of this appeal will not be disclosed. He assumes the responsibility of finding the children and sending you their names and guarantees that whatever you bestow will be deserved.

Neither you nor I get anything out of this, except the feeling that you have saved some child from sorrow on Christmas morning. If that is not enough for you then you have wasted time in reading this—it is not intended for you, but for the good fellows of Plainfield.

Perhaps a twenty-five cent doll or a ten cent tin toy wouldn't mean much to the children you know, but to the child who would find them in the otherwise empty stocking they mean much—the difference between utter disappointment and the joy that Santa Claus did not forget them. Here is where you and I get in. The charitable organizations attend to the bread and meat; the clothes; the necessaries; you and the rest of the good fellows furnish the toys, the nuts, the candies; the child's real Christmas.

GOOD FELLOW.

The Daily Press, one year ago, investigated the "good fellow" who wrote the above, looked him in the eye and put its O. K. on the plan. The cold blooded, blase representative who saw him wrote: "He made me feel, personally, that it would be really worth while in satisfaction to carry a little happiness to some children who otherwise wouldn't get any on Christmas eve." "Good Fellow" is not a professional philanthropist, he takes a drink, and even goes out at night with the boys for a mild good time—but he has taken care of from fifteen to twenty children a year in Plainfield. He said that a year ago last Christmas day he wished he had curtailed his holiday joy-making with the good fellows even more than he did, so that he might have had more money to gladden childish hearts.

The Worthy Grand Master of the lodge of Good Fellows has laid his plans for securing names through the Charity Organization Society.

This is how you can join the lodge of Good Fellows. Write a letter to "Santa Claus," care of The Daily Press, something like this:

I live at No.———— Street. I will be Santa Claus to 6 children.
John Jones.

The letter will go to Santa Claus. He will indorse on your letter the names and addresses of six children. That letter will be remailed to you. Then you get busy. That's all. Come on in, good fellows.

SATAN ON THE MARCH

A Personality Who Knows no Mercy, a Monarch Without Soul.

HE STARTS ON THE WIND.

Invades the Home, the Factory, Store and Church—Sleepless, Never Tires—Luther's Vision.

In his sermon on Sunday evening Rev. Gabriel Reid Maguire, pastor of the Park Avenue Baptist church, took for his text Job. 1-7, "And the Lord said unto Satan, 'Whence comest thou.'" Pastor Maguire drew a picture of God upon His throne listening to the reports of his angels whom he had sent to the ends of space to note the progress of the worlds of the firmament, and among those to report last was Satan who answered saying: "From going to and fro in the earth and from walking up and down in it."

"This report of the devil was characteristic of him then as it would be today,' said Mr. Maguire. "He is jumping from place to place, from home to home, from factory to factory and from store to store as well as from church to church seeking out those whom he thinks will fall for his sophistries. He is a monarch who rules somewhere, notwithstanding the belief of those who say there is no such thing as a devil. If there is no such a personality how is his work carried on?

"He goes on his march, as St. Paul says, on the wind of which he is the prince. He works his way in the conditions of the atmosphere. He breathes on the winds and they become the whirlwinds of death and destruction. There would be no need of cemeteries if it were not for Satan. There would have been no death. He contaminates everything. The church is locked six days in the week and the saloon is doing a good business for the devil.

"Perhaps he is most insidious in the domestic circle—setting the husband against his wife and the wife against the husband until he has them seeking the divorce courts. He tempts the man by showing him a butterfly of a woman and drawing invidious comparisons between his wife and the butterfly. To get the wife started against her husband the devil tells her that the husband is neglecting her and that he thinks more of his own comforts than of hers. Oh, he is subtle and quick to take advantage of the weak. I tell you that one of the greatest causes for divorces today is that we are raising an army of girls who neither know how to cook or sew. A man's heart is readily reached through his stomach. But the woman too often lets the devil stir the soup, while she is gadding about at her club or playing cards. Dr. Lanham, the world's greatest student of economics affecting the home says this and I believe he is right.

"The young man is led away by the devil whispering to him that he ought not to be tied to his mother's apron strings. But let me tell you, young man, that you are never more noble looking than when you are standing beside your mother, wiping the dinner dishes. It is better that you be thus tied than to be coiled in the devil's whip. Here is another way the devil works. In the factory he goes to the proprietor and whispers: 'You are not getting enough out of your capital; you are the owner, your money is invested, why don't you get more for it? Reduce the men's wages, that's the way to do it!' Then he makes his way into the shop where the men are working for a mere nothing and tells them they are not getting enough money for their work. 'Strike,' he says. Then follows terrible times. The factory is put to the torch, families are rendered homeless and destitute and the evil looks on laughs in glee at what he has wrought.

"In the mercantile establishments it is the same. The clerk behind the counter is tempted to pocket his employer's money. He falls and Satan adds another victim. The young woman, envious of the dress and automobile and other possessions of her sister, asks how it is done and learning, adds to the devil's total another destroyed soul who later seeks shelter at one of the Salvation Army homes for herself and child. O, the pity of it. Listen, the time is coming when the rule of gold will give way to the golden rule, but Satan will reap his quota of lost souls until that time comes. Give heed to the voice of the Master as it whispers to you in the solemn watches of the night. Remember that Satan's only mission is to destroy souls, and to create disputations and envelope the world in misery. He has millions of agents who are tireless and never sleep. He works even in church while I am talking to you, but don't let him get

(Continued on page 4.)

ROOMS FOR GIVIC BODY

Chamber of Commerce Headquarters in the Frost Building.

ELECT ULRICH SECRETARY.

Committees to Suggest Seal and Motto—Arrange for Some Good Addresses in the Near Future.

It was decided at a meeting of the Chamber of Commerce's directors last night to lease rooms in the Frost building at a monthly rental of $50 and to expend $300 in furnishing them. D. J. Carney, Herbert Schuldenfrei and B. F. Coriell were appointed a committee for the purpose.

Former Judge John Ulrich was elected secretary, his compensation to be fixed by the incoming board. President Babcock, secretary Ulrich and treasurer Laing were named as a committee to submit a design for a corporation seal for the organization and the secretary and Mr. Carney were selected as a committee to suggest a motto.

The secretary and treasurer were instructed to file bonds in $1,000 each and the secretary was ordered to obtain stationary.

After a discussion of annexation and consolidation, reported in another column, former Mayor Alexander Gilbert, a vice-president, was invited to address the chamber on "The New York Clearing House; What It Is and What It Does." He is chairman of that institution. Mr. Saunders, the other vice-president, was asked at the same meeting to speak on "Panama," a subject he has made a study.

CHARITY ORGANIZATION SOCIETY TO MOVE

The Charity Organization Society which has grown to proportions of work necessitating better facilities for its handling, has engaged an office in the Babcock building, from December 15 and will in the future conduct its affairs from that office. The officers will not move into the new office until after Christmas as the holidays are an especially busy time and moving would interfere with projected plans. The old office and building on West Front street which has been the home of the society for so long has been sold to B. F. Tallamy, who will take possession later.

"It has been decided," said Miss Holly this morning, "that a woodyard is not a necessity now and that if it should become necessary in an emergency one could be provided by arrangement with one of the local dealers. It is not generally known, perhaps, that the society is now doing the work which in larger cities is conducted by the Children's Aid and S. P. C. C. societies. The enforcement of the attendance law in the schools and the periodical medical examination of pupils, the application of the probation system and the developement of the playground movement hae increased the opportunities for usefulness of the society. society.

"The Society appears to have established itself in the confidence of the people as an agency which is competent and ready to assist them and the work has developed along lines which demand a centrally located office which will enable us to keep in closer touch with the city officials. Co-operation with the hospital, tuberculosis camp and the health department makes the work more thorough and comprehensive. Over 5,000 visits were made last year by the executive secretaries and friendly visitors, double the number of the preceeding year. But the usefulness of the society must be measured by its resources."

Engagement Announced.

Mr. and Mrs. John A. Porter, of West Front street, have announced the engagement of their daughter, Miss Marion Porter, to George L. Bartour of New York. The wedding ceremony will take place at the Hotel Astor, New York, on Wednesday evening, December 28, and will be witnessed only by members of the two families. Mr. Barbour is a silk importer. Miss Porter has many acquaintances throughout the city but for several years past has been living in New York.

A New Year's Dance.

Invitations have ben sent out by Mr. and Mrs. Howard Fleming and their daughter, Miss Barbara Fleming, of Park avenue, for a dance to be given on Monday evening, the second of January, at nine o'clock, at the Park Club.

—Try a Daily Press want ad.

OBSERVED ANNIVERSARY

Friendship Council Jr. O. A.M. of New Market Celebrates Twentieth Birthday.

ENTERTAINMENT AND DANCE.

Organizations Home Filled to Capacity with Members and Friends —Has Had a Splendid Growth.

In celebration of the twentieth anniversary of its organization, Friendship Council, No. 81, Jr. O. U. A. M., of New Market, conducted appropriation ceremonies and an entertainment in its hall, last night. The affair was attended by more than 250 members and friends and proved to be one of the most successful observances of the kind ever held in the village. The gathering included several State officials of the order among them State Councilor William B. LaRue, of Bound Brook.

The hall was lavishly but tastefully decorated with flags and bunting. There was also a large electric display bearing the numerals "1890-1910." The decorations were arranged by W. T. Piddington and D. W. Moody and were the cause of much admiring comment.

The council first assembled in regular session at 7 o'clock for the transaction of business after which the anniversary was commenced. The fore part was devoted to an entertainment during which addresses were made by Councilor R. P. F. Von Mindon who was in charge of the ceremonies. State Councilor LaRue, State Councilor's secretary William Miers, of Trenton, William L. Corlell, Friendship's first councilor and several others. About thirty members were presented with past councilor badges by Mr. LaRue. The addresses were interspersed with selections by Naylor's orchestra, of six pieces. Feature numbers in the entertainment were provided by the Elks quartet, of Plainfield, composed of William Tallamy, Harry Blimm, Jack Todd and William Smith. There were also monologues, songs and stories contributed by Tom Muir, of Plainfield, assisted by William H. Pope. All the numbers were well received. At the close of the entertainment refreshments were served and the floor was cleared for dancing. It was kept up until an early hour this morning.

The observance was arranged and in charge of a committee composed of William Van Nuise, chairman, O. E. Meeker, David C. Ward, W. T. Piddington, Jr., J. E. Pipe, and Foster Sofield.

Friendship Council was organized on December 12, 1890, with twenty-seven charter members, of whom twenty are still living, since then it has enjoyed a steady growth, the membership now numbering 158. The council owns Friendship Hall, free and clear and has a very satisfactory financial balance.

The past councilors who received badges were as following:

William L. Coriell, C. S. Day, J. R. Dunham, C. E. Kelly, W. J. Nelson, Geo. W. Day, H. S. Garretson, M. R. Dayton, Edson Davis, C. T. Rogers, W. F. Randolph, David Lawson, F. O Nelson. H. J. Piddington, Foster Sofield, Z. P. Osmun, J. M. Dayton, Mm. Van Nuis, J. E. Meeker, A. E. Curtiss, Charles Clark, F. F. Randolph, C. K. Kellaway, D. C. Ward, J. D. De Graff, Wm. T. Piddington, C. B. Carman, Wm. T. Piddington, Jr., A. M. Johnson, James E. Pine and O. E. Meeker.

The charter members of Friendship Council were as follows:

Charles S. Day, William Winkler, Phillip G. Mitze, James Day, James R. Dunham, John Stein, Edward Schenck, Wm. G. Giles, C. H. Ward, M. J. Whitford, Wm. T. Brokaw, H. S. Garretson, David Blackford, Ambrose Ryno, Abram Van Arsdale, D. C. Ward, A. E. Nelson, A. G. Nelson, B. D. Pizie, Wm. Waglow, D. W. Lawson, D. C. Fulton, George W. Coriell, Wm. J. Davis, Fred C. Ward, S. R. Titsworth and Wm. L. Coriell.

Congregational Men's Club.

Under the auspices of the Men's club of the Congregational church, this evening, John M. Whiton, who recently made a trip through Alaska, will tell about it to the members and their friends. Mr. Whiton is an interesting talker and his subject is one which will entertain and instruct. A social hour and refreshments will follow the speakeing.

Will Chase the Hounds.

The Watchung Hunt Club will hold its mid-week chase tomorrow afternoon, meeting the hounds at 3:30 o'clock at the kennels. On Saturday the hounds will met at the Westfield railroad station at 3:30 o'clock.

—McIntyre Concert Thursday evening. High School auditorium. Mme. De Moss, soprano, and Horace Britt, 'cellist, soloists. Seats $1.50 at Armstrong's. 12 13 3***

JOHN Y. MOWREY DEAD AFTER 2 YEARS ILLNESS

John Y. Mowrey, aged sixty-nine years, died this morning at the home of his son, William G. Mowrey, on Jefferson avenue, following an illness of two years with pulomonary trouble. He was born in Hunterdon county, and had lived here twenty-eight years. He was a carpenter by trade.

Mr. Mowrey's wife died on October 3, as the result of burns received form the ignition of gasolene fumes, while cleaning a bed at her home on West Front street. He is survived by a mother, Mrs. Mary Mowrey, of Glen Gardner; five brothers; also three sons, John, Frank and William Mowrey and one daughter, Mrs. Christopher Bock, of this city.

The funeral service will be held at the residence of William G. Mowrey, Friday afternoon at 2 o'clock and the burial will be in the family plot at Bound Brook.

NORTH PLAINFIED IMP. SOCIETY MEETING

W. DeLa Anderson, president of the North Plainfield Township Improvement Society in a speech before the members last night advocated the direct primaries and said that now that the people had accepted the fact he believed it only right that the society should go on record as favoring it and also that they are opposed to having the result of the last election set aside. Mr. Anderson said that the Improvement Society Company had been formed and first payment on the Texier's Mill property made.

He urged the cutting of extravagance in the county and State management and the building up of the woodland acreage, saying that he for one would gladly furnish land and cottages to desirable people on terms that would enable many desirable people to take advantage of them. He also asked for contributions for a Christmas tree for the children of Wilson Memorial chapel.

Sheriff Mobus reported that it was feasible to have any number of deputies appointed to act as policemen. George Schmidt reported that the request of the society for publication of tax duplicates had been granted and steps had been taken for the establishment of the township lines. Charles Sebring asked for two lights near his mill where an automobile accident had occurred. A resolution relating to Mr. Anderson's suggestion regarding primaries was ordered drawn up for transmission to the Governor, Senators and Assemblymen. The question of taxation will be taken up at the next meeting.

MRS. E. A. VARS' FUNERAL SERVICE IS LARGELY ATTENDED

The funeral service of Mrs. Elizabeth A. Vars, widow of Nathan Vars, was held at the home of her son, Alexander W. Vars, on Webster place, at 2:30 o'clock, yesterday afternoon. There was a large attendance of relatives and friends. Rev. H. N. Jordan, pastor of the Seventh-Day Baptist church, New Market, of which Mrs. Vars was a member for many years, officiated. He spoke of the faithful Christian life of Mrs. Vars and of her devotion to her home.

There were many beautiful floral tributes from relatives and friends. The burial was in Hillside cemetery and the bearers were Andrew J. Gavett, John Y. Wilson, Jesse Burdick, A. H. Burdick, James R. Dunham and Lewis T. Titsworth.

PUPILS OF MISS GRACE P. KARR GIVE A MUSICALE.

An informal recital was given by the pupils of Miss Grace Powell Karr at her residence on Putnam avenue, Saturday afternoon. The pupils showed marked advance since the previous recital. Those who took part were Roswell E. Bohn, Elwood E. Waller, Walter Bell, the Misses Lucy B. West, Marjorie P. Searing, Minnie Bantle, Alice F. Simons, Eleanor V. Searing, Eleanor J. Bucklin, Erna B. Kubierschky, Sarah L. Schuck and Mildred M. Clark.

Miss Elizabeth Schuck rendered two solos on the violin, Rubenstein's Melody in F. and Gypsy Mazurka by Gabriel-Marie. The prize pupils for the month of November were Roswell E. Bohn and Miss Sarah L. Schuck.

Held for Grand Jury.

Stealing a wheel because someone owed him $1.50, James Henderson, 23, colored, was caught with the goods and this morning was held in $100 bail to await the action of the grand jury.

Under the auspices of the Women's Guild of the Church of the Heavenly Rest, a successful Christmas social and Japanese tea was held in the parish house, last night.

COMMERCE CHAMBER FOR CONSOLIDATION

Directors Applaud Speech of Mr. Saunders and Will Start Campaign.

That the consolidation of Plainfield and North Plainfield should be effected without delay was the argument made by former Mayor William L. Saunders at a meeting of the board of directors of the Chamber of Commerce, last night. The fulfillment of this obligation by the people of the two municipalities for their mutual interests, should be followed, he declared, by action on the part of the Legislature making the borough's territory a part of Union county.

So favorably was his speech received that the directors planned at once to give the chamber's support to the proposition. That there be no further procrastination, it was decided to start the campaign at the next meeting of the body. Mayor Saunders and former Mayor L. V. F. Randolph, whose expressions were published in these columns some days ago, have been invited to speak on the subject at that time.

Mr. Saunders' speech follows:

Eight years ago the problems which confronted us were not as pressing as at present. Political conditions are different, there is more indepedence of thought and a greater disposition to sacrifice personal interest to the public welfare.

I shall not rake up past history, except call attention to the fact that except to call attention to the fact that after the consolidation battle was over and a period of 5 years had elapsed a joint committee, representing the Council of Plainfield and the Council of North Plainfield, passed a resolution recommending the appointment of a commission by the governing bodies, said commission to consist of two citizens of Plainfield and two of North Plainfield, who should have the power to select a fifth member, who should be a citizen of Plainfield. This commission was appointed and instructed to examine into the advantages and disadvantages of consolidation. On May the 6th, 1907, a report was made and signed by every member of the commission, namely, Alexander Gilbert, Floyd T. Woodhull, Mason W. Tyler, Charles W. McCutchen, Elston M. French. The following is the recommendation of this commission:

"The recommendation of the Commission therefore is that your honorable bodies cause to be prepared a bill for shall provide for both consolidation and annexation, to take effect only afte. a majority of the legally authorized voters of both municipaities shall have voted in favor of the same at a regular or special election held for that purpose."

Action was not taken upon this recommenadtion because the time was not opportune from a political point of view. By this I do not mean that it was because the legislature was Republican but because the leader of the majority, Senator Freilinghuysen, was a power in the legislature and had shown a strong disposition to oppose any act which might lead to annexation.

There is now on the statute books of the State a bill known as Assembly Bill No. 155 of the Laws of 1902. The title of this bill is as follows:

"An act to unite and consolidate the municipal corporations known as inhabitants of the city of Plainfield, in the county of Union, and Mayor and Council of the Borough of North Plainfield."

This is a referendum bill, namely, it becomes effective only on approval by the people of both municipalities at a special election.

The bill upon which the election was held in 1902 was known as the annexation bill, namely to provide for a change in county lines only, and after the negative vote cast at that time this annexation bill was repealed.

The condition we are in at present therefore is that in order to provide the proper machinery a new annexation bill should be presented to the legislature.

It has been claimed that a mistake was made eight years ago in voting on the annexation referendum first. Perhaps this criticism is well taken. In any case, my view would be that any future action by the people should be taken first upon the question of consolidation; that is, municipal union, and that the question of change of county line should be acted upon only after the people had decided whether or not they wished to unite these two governments.

It seems reasonable—it is certainly in line with precedent, that a people as closely related as the people of this city and borough, and

(Continued on page 5.)

A. E. Force & Co.

A SPECIAL INDUCEMENT.

In order to equalize trade during the day and bring shoppers out as early in the forepart of the day as possible, we will give during this week **Double S. & H. Green Trading Stamps** on all purchases between 8 and 10 a. m., and 12 to 2 p. m. Coupons must be presented at cashier's desk between these hours—otherwise single stamps.

A GENERAL LIST OF ACCEPTABLE CHRISTMAS GIFTS.

Rugs—Handsome rugs in a splendid variety of new Oriental patterns. Lace Curtains.

Suit Cases and Travelling Bags.

Men's Umbrellas, all qualities.

Men's Fancy Vests, Neckwear, boxed Hosiery and Gloves

Cut Glass—Fine specimen of the artists skill; big variety of designs and kinds to select from.

Books—Heaps of the popular books by the best authors at popular prices, also special editions—one in a box.

Pyrography, "Burnt Wood" Novelties; bargain specials are offered on centre aisle tables; buy them now and have them burned for Christmas.

in which to do your Christmas shopping

If you come to the Whtie Store as early in the day as you possibly can, you will avoid a whole lot of shopping worries that are bound to come later in the exciting hours, when everybody wants to be waited upon at the same time. Christmas shopping is made beautifully pleasant in every part of this mammoth establishment and particularly in our sunlight basement Toyland, where every kind of toy and game is exhibited.

We could fill pages of this newspaper to describe the wonderful, vast, well selected stock of Holiday merchandise we have brought together for your selection, and we know by past experience that our efforts will be crowned with a magnificent response.

Don't be lured away to do your shopping in the metropolis by glaring page advertisements—You can do as well, if not better by shopping in your home town, where it will be appreciated.

Don't Forget—Toyland is located in Basement Salesroom.

Christmas Candy — We take orders for supplying Sunday Schools, Clubs, Lodges, etc.; the price we positively guarantee and the kinds we supply will be absolutely pure. Come in and give us your order now. You can buy here at wholesale prices.

IMPORTANT TO THE SHOPPING PUBLIC.

Commencing Wednesday, the 14th of December, this store will remain open evenings until Christmas, in order that ar opportunity may be given those who cannot conveniently shop during the day. We would also ask our patrons that they take small parcels with them whenever possible; it will help our delivery force and lighten their daily burden.

REMINDERS OF WHAT YOU CAN GIVE YOUR FRIENDS.

For Ladies — Beautiful Fur Coats, Fur Sets, Dresses, Silk and Linen Waists, Fine Underwear, Kimonas, Silk Underskirts, Fancy Hosiery in Boxes, Fancy Garters one pair in a box, Dainty White Aprons, Knitted Auto Hats. Everything dainty and new in ladies' fine Neckwear, gold and silver trimmed Umbrellas, Kid and Wool Gloves, Hand Bags, Belts, Comb and Brush Sets, Jewel Cases, Opera Bags, Fancy Hat Pins, Hair Barretts, etc., etc.

Dolls—Such a bewildering array of every kind and make from the ordinary cloth doll to the finest and most expensive.

Useful Christmas Gifts

A few suggestions which may assist in the selection of a Christmas Gift. We have a great variety of articles to offer, every one serviceable; many beautiful as well as useful and all reasonable in price. Here are some of them:

Portable Lamps, Gas or Electric
Dining Room Domes, Gas or Electric
Electric Chafing Dishes
Electric Coffee Percolators
Electric Curling Irons
Electric Heating Pads
Electric Sad Irons
Cabinet Gas Ranges
Gas Water Heaters
Gas or Electric Waffle Irons
Gas or Electric Toasters

Any of the above mentioned articles would make a most acceptable present.

On Display and Demonstrated at our showrooms.

Public Service

BROKAW'S CREAMERY.

No need to complain of getting poor butter or cream—go to Brokaw's and get his own make, which is always fresh and good. Our specialties are Fresh-made Butter, both salted and unsalted, Rich Milk and Cream, positively Fresh Eggs and everything in the dairy line. The only place in the city where these goods are made on the spot. Call and see our plant and witness the process.

TEL 293-W 186 E. FRONT STREET

Putnam & De Graw

CHRISTMAS GOODS, UNDERWEAR, HOSIERY, GLOVES, SHIRTS AND HANDKERCHIEFS.

KOLB CANDY CO.

Makers of High Grade Candies and Ice Cream.
Sole Agent for Maillard's Famous Chocolates.

112 West Front St.

AMONG OUR NEIGHBORS

DUNELLEN AND VICINITY.

The anniversary celebration conducted by Friendship Council, Jr. O. U. A. M., of New Market, is an evidence of the hustling proclivities of the organization. The affair was one of the most successful of the kind ever held in the village and was greatly enjoyed by the large gathering. The dancing after the entertainment continued until 3 o'clock this morning.

At the annual meeting of the Dunellen Board of Trade, Friday night, it is expected that the first delivery of the booklets describing the borough will be made. Through the efforts of the board an article on Dunellen's advantages, illustrated with pictures of officials, appeared in yesterday's New York Herald.

William T. Pittington, Jr., of New Market, is the owner of a 1911 model "E. M. F. 30," automobile purchased recently through the A. C. Thompson agency, of Plainfield.

Mr. and Mrs. Howard J. Kaufman, of Rahway, were the guests of relatives in the borough over Sunday.

The Y. M. E. C. will meet tonight at the home of Miss May Day, of Dunellen avenue.

Charles Doty, of the borough, has engaged in the cab business in Plainfield.

SOUTH PLAINFIELD.

The Baraca class of the South Plainfield church was gratified beyond its expectations at the success both socially and financially of the entertainment given on Saturday night.

Mrs. Saronis is quite ill with an attack of grip.

'PLAINS AND FANWOOD.

The postponed dance of the Bachelor's Club will be held tonight in the hall. The committee have not spared expense or work to make this, the club's holiday dance, the best the club has yet held.

From the number of mysterious packages which are arriving in town it looks as though the 'Plains residents are doing their Christmas shopping early.

H. S. Fullerton, who sold his farm in Washington Valley to the Board of Freeholders for a tuberculosis home, will remove shortly to Plainfield.

Benjamin Elliott took several prizes with his prize winning buff orpington stock at the Red Bank poultry show, which was held last week.

Skating is good on Henderson's Lake, and the young people are taking advantage of the sport while it lasts.

Arthur G. Stevens, of Front street, has returned from a week's business trip to Boston, Mass.

Miss Isabella Hyams, of East Sixth street, was the guest yesterday of friends in town.

Mrs. F. A. Miller, of Front street, spent yesterday with friends in New York.

SOMERVILLE.

The Somerset County Association of School Boards held a meeting Saturday afternoon. Principal J. A. Savitz, of Westfield, made an address on the changes and improvements in the school curriculum. At the afternoon session there was a general discussion of various school matters. Dr. W. A. Ackerman, supervising principal of the Somerville schools, spoke for more science in the High School curriculum. He hoped the time would come when the boys and girls coming from the rural districts to Somerville would be taught the science of agriculture, so that they would be better fitted to stay on the farm. Former Prosecutor John F. Reger, a member of the Bridgewater Board of Education, expressed the hope that the school curriculum would not be confined to practical subjects only. County Superintendent H. C. Krebs addressed the meeting on various school topics.

Mrs. Henry P. Vanderveer has purchased the Joling property on East Main street principally low land. She intends filling in the land and erecting tenements.

The new fire alarm bell and apparatus for the use of the borough has arrived and is being placed upon the engine house.

Mrs. Isabel M. D. Valle has sold her property on Franklin street to Mrs. Theresa Feller.

Miss Jennie Haynes, of Newark, has returned home after a visit with friends here.

Rev. Dr. J. A. Chambliss, pastor of the First Baptist church, who has been detained at home by illness, is much improved.

Mr. and Mrs. David J. Shay, who were recently married, have returned from their honeymoon and are now residing in New Yrok. Several friends of the couple here have received remembrances in the shape of boxes of wedding cake. The bride was Miss Elizabeth Porter, of this city.

OF ALL THE GIFTS

Santa could bring you what could be more acceptable or more useful than a handsome piece of Furniture? Everyone—old or young—on your Christmas list will appreciate a gift that will add to the attractiveness and comfort of the home.

A PRESENT THAT WILL PLEASE ANY MAN

LEATHER COVERED EASY CHAIRS.
MORRIS CHAIRS.
FOOT RESTS.
ROLL TOP DESKS.
FLAT TOP "
REVOLVING OFFICE CHAIRS.

GIFTS FOR WOMEN

MUSIC CABINETS.
PRINCESS DRESSERS.
REED WORK BASKETS.
LADIES' DESKS.
MAHOGANY ROCKERS.
TABLES.

POWLISON & JONES

149-151 E. Front St. Plainfield, N. J.

Novelties in Standard Goods
Libbey & Dorflinger's Cut Glass
Pickard & Haviland China
Artistic Brass Goods

JOS. W. GAVETT

West Front St.

"Waldorf" the Canned Goods of Quality

You will enjoy the delicious flavor of our "Waldorf" Canned Goods—a brand celebrated for quality. Tomatoes, Peas, String Beans, Asparagus, etc., at Very Reasonable Prices.

Prompt, free deliveries.

W. W. DUNN
THE PARK GROCER
Dunr St. and Lincoln Pl

Winfield Scott Post, No. 73, G. A. R., will meet this evening for the annual election of officers.

HAHNE & CO.

The Most Industrious Store in Newark---The City of Industry

Charming Evening Gowns
Many at Half Their Worth

This is an occasion that the fashionable dresser will rejoice in, for it affords an exceptional opportunity to turn what might be considered extravagance into economy.

Dresses for every afternoon or evening occasion are to be disposed of underprice tomorrow.

Handsome Dresses of Chiffon or Tucked Net, with exquisitely hand-painted bodies in dainty floral effects, and some embroidered, beaded or satin trimmed; others with filmy draperies over heavy lace; high or low neck styles; lace or silk mesh yokes; short of three-quarter sleeves, in kimono or tucked styles; with or without lace cuffs to match; deep satin belts, finished with novelty clusters; semi-plaited or double skirts, painted to match bodice or trimmed with laces, folds of satin or beadings; every dress lined throughout with taffeta or china silk of contrasting or self colors; sizes for small women and misses as well as regular.

Dresses Worth $20 to $30 at $14.98
Dresses Worth $30 to $37 at $17.98

GIFT STOCKINGS

Christmas gift buyers will find it easy to choose stockings from the widely diversified collection we present, for whether you are buying for men, women or children you will find here just the sorts of stockings you are looking for, from the fine silks to the plain cottons, and we can box any of them for you. Some are already boxed.

Women's 25c Stockings—Imported black cotton with unbleached soles, and of domestic black cotton; medium weight, for **19c.**

Women's Full Fashioned Black Stockings—medium and light weights; cottons and lisles; **25c.** Six pairs for **$1.25.**

Black Lisle Stockings, 39c. Six pairs for **$2.**

Fine Lisle and Cotton Stockings—Black and colors, **50c.** Six pairs for **$2.50.**

$1 Silk Stockings—Pure thread silk; reinforced heels, toes and soles making them more serviceable; offered at **85c.**

Men's Socks—Of fine cotton and lisle; also of silk plaited kinds; samples and discontinued styles for only **25c.** Six pairs for **$1.25.**

Men's Pure Thread Silk Socks—Seamless styles; blacks and fancy colorings **50c.** Six pairs **$2.75.**

Hahne & Co. Broad, New & Halsey Sts., **Newark, N. J.**

More For Your Money at—

Tepper's

PLAINFIELD, NEW JERSEY

We are sole agents in Plainfield for the Bestyette Storm Capes.

The Choicest Gifts from Santa's Realm

Gift Problems Can Be Easily Solved at Tepper's

Superb Assortments in All Departments Allow You to Choose With Ease and Satisfaction.

A striking demonstration of the thorough preparation we've made for this season's holiday business is offered you in the remarkably comprehensive assortments to be found in every stock. The assortments in desirability and worthiness, surpass any showing of past seasons, while unprecedented values further emphasize the value giving supremacy of this store.

It is our aim also to serve you in a thoroughly satisfactory manner during the holiday season, but, we must have your help. It is not only best from every viewpoint to shop early, but profitable as well. Many of our finest and best values cannot be duplicated once the goods are sold. Shop early in the morning—the morning hours are the golden shopping hours of the day.

If you intend to make purchases of toys for the "little ones," we advise selection just as early as possible. Check your lists a second time—isn't there some little child you know who you could make happy Xmas morn with an inexpensive toy? Look over your lists and see, and come to Tepper's.

This store will be open evenings beginning Dec. 14 until Xmas

AN ORDINANCE

To Provide for a Further Addition to the System of Sewerage Already Constructed in the City of Plainfield.

WHEREAS, pursuant to the provisions of an act of the Legislature entitled "An Act to provide for drainage and sewerage in cities of this State," approved April 7, 1890, and acts amendatory thereof and supplemental thereto, a system of sewerage has been constructed in said city and such action in relation thereto has from time to time been taken as was authorized by the several ordinances of the said city enacted under and by virtue of said acts of the Legislature and particularly the ordinances respectively entitled "An Ordinance to provide for the construction of a system of sewerage," approved July 25, 1894; "A further ordinance to provide for the construction of a system of sewerage," approved June 21, 1895; "An Ordinance to Provide for the Construction of an Addition to the System of Sewerage Already Constructed in the City of Plainfield," approved November 6, 1897; "An Ordinance to provide for the improvement of Sewage Disposal Works, Beds and Appurtenances, of the City of Plainfield," approved April 4, 1901; and "An Ordinance to Provide for the Construction of a Further Addition to the System of Sewerage Already Constructed in the City of Plainfield," approved August 1, 1910; and

WHEREAS the Common Council hath ascertained and determined and doth hereby ascertain, adjudge and determine to acquire by purchase or condemnation certain land within said city, needed for sewerage purposes, and said Common Council hath deemed it expedient and doth hereby ascertain, adjudge and determine that it is necessary to collect the sewage of a portion of said city from sewers to be constructed under the said acts of the Legislature, and to elevate said sewage by means of pumps or pneumatic ejectors so that said sewage may flow into mains already constructed in said City, and to erect all necessary buildings, works and machinery thereon, and to take and appropriate for said purposes the lands and real estate hereinafter specified (the Common Council having ascertained, adjudged and determined, and hereby doth ascertain, adjudge and determine that the whole of said lands and real estate is necessary for said purposes) upon making compensation to the owner or owners, as in said acts of the Legislature provided, the said Common Council hath deemed it necessary and doth hereby ascertain, adjudge and determine that it is necessary to take and appropriate for such purposes the said lands and real estate in order to effectually construct said further addition to said system of sewerage pursuant to said acts of the Legislature; and

WHEREAS, the Common Council having duly investigated the premises and considered the same, is of the opinion that the public good requires the construction of said further addition to said system of sewerage, and particularly the adoption of said plan of raising the sewage, and the taking and appropriation of said lands as authorized by said act of the Legislature, and the Common Council hath so determined and doth hereby so determine;

The Inhabitants of the City of Plainfield, by their Common Council, do enact as follows:

Section 1. That the Common Council doth hereby direct and order that the plan of raising sewage above specified be and the same is hereby adopted, in connection with the sewerage system already established as aforesaid, and that the land hereinafter specified being needed for said sewerage purposes, and the Common Council deeming it necessary to take and appropriate the same for such purposes, be taken and appropriated for the purposes aforesaid, pursuant to the provisions of said acts of the Legislature upon making compensation to the owner or owners thereof, as in said acts provided, that is to say: A certain tract situate, lying and being in the said City of Plainfield, in the County of Union and State of New Jersey, described as follows:

BEGINNING at the intersection of the northwesterly side line of Sherman Avenue with the southwesterly side line of Monroe Avenue, as said streets are now laid out and opened, and running from said point in a northwesterly direction along said side line of Monroe Avenue a distance of two hundred feet to line of property now or formerly of William S. Bell; thence along said line in a southwesterly direction a distance of one hundred and fifty feet; thence in a southeasterly direction and parallel with Monroe Avenue a distance of two hundred feet to a point in the northwesterly side line of Sherman Avenue; thence along said line in a northeasterly direction a distance of one hundred and fifty feet to the point and place of beginning, together with the land in front of said premises to the middle of Monroe and Sherman Avenues. Being the property shown in red on map filed with the City Clerk September 19, 1910, entitled: "Map showing Land proposed to be taken and appropriated for Sewerage Purposes, City of Plainfield, N. J., September, 1910."

Adopted by the Common Council December 5, 1910; approved by the Mayor December 5, 1910.

CHAS. J. FISK, Mayor.

Attest: J. T. MacMURRAY, City Clerk.

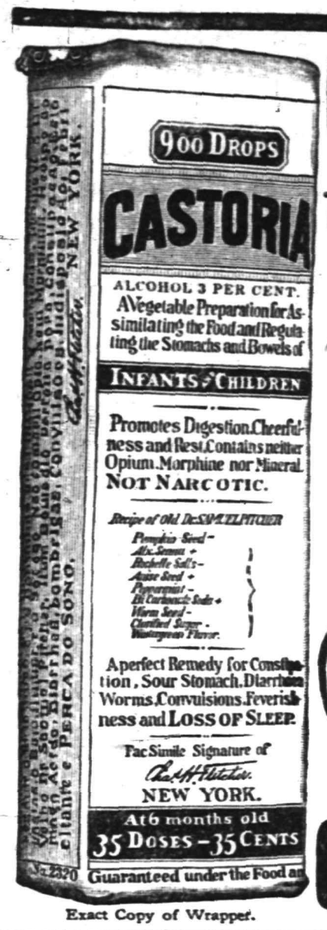

Exact Copy of Wrapper.

CASTORIA

For Infants and Children.

The Kind You Have Always Bought

Bears the Signature of Chas. H. Fletcher.

In Use For Over Thirty Years

CASTORIA

THE CENTAUR COMPANY, NEW YORK CITY.

Special Sale of Toys

Largest assortment ever shown. No trouble to make selections here. Buy your holiday gifts now. Don't wait. What you really intend buying may be sold tomorrow and it will then be too late for us to order for you.

Express Wagons, Sleds, Velocipedes, Hobby Horses, Rocking Horses, Horse and Cart, Magic Lanterns, Moving Pictures, Steam Engines, Black Boards, Children's Desks and Chairs, Tool Chests, Doll Furniture, Doll Tables, Doll Go-Carts, English Carts, Register Banks, and many other items too numerous to mention.

L. B. VAN CAMP

Front and Somerset Streets. Telephone 868-J.

Special Sale in Furs for Xmas Gifts

At 178 EAST FRONT STREET

Dr. Pittis Office Building

IS the place at which you always get your money's worth.

IT IS the place guaranteed by many customers of last year and many new customers of this year.

IT IS the place which carries the largest selection of latest styles direct from Paris.

WHY not buy of the real place and get real quality when you are paying real money?

Alterations and Remodeling Are Specialties

GOODS SOLD ON A SMALL DEPOSIT

178 East Front St, Plainfield, N. J.

Charles Kurtzman, Prop.

THE SAME MAN IN THE SAME PLACE

Open Evenings

Suits and O'coats for Men

All the new Shades and Styles, ranging in Price from

$10, $12, $15, $18 $20 to $25

Complete line of Sweaters, Shirts, Hats, Caps, Gloves and Ties.

OUR MADE-TO-ORDER LINE IS HERE

Werner's Clothing House

206 West Front Street

YOU DON'T NEED AN AEROPLANE

to buy coal with. My prices are not high enough for that—no. While every other necessity of life has gone up, coal has not changed in price. You can buy a lot of it for a little money of me, and the quality is best.

RICHARD PARROTT, JR.

Phone 1569 686 South Second Street

R. W. BARNES

217 PARK AVENUE PHONE 1519-W

New Honey, Mince Meat, Figs, Fard Dates, Maple Syrup, Nuts, Oranges, Grape Fruit, Home-made Baked Beans, Potato Salad, Crullers, Cheese, Pickles, FLEMINGTON SAUSAGE

New Jersey Central

TRAINS LEAVE PLAINFIELD.

For New York—2.10, 3.41, 5.41, 5.36, 6.09, 6.27, 6.55, 7.25, 7.28, 7.39, 7.45, 7.55, 7.59, 8.12, 8.30, 8.36, 8.43, 9.29, 9.59, 10.11, 11.00, 11.52, a. m., 12.00, 12.37, 1.11, 1.27, 2.32, 2.41, 3.11, 3.50, 4.12, 4.40, 5.45, 6.29, 6.40, 7.22, 7.33, 8.27, 9.27, 9.40, 10.15, 10.36, 11.28 p. m. Sunday—2.10, 3.41, 5.41, 7.23, 7.58, 8.52, 9.34, 9.42, 10.37, 11.52 a. m., 12.40, 1.11, 1.24, 2.01, 2.41, 3.11, 3.24, 4.29, 5.41, 6.35, 6.48, 8.13, 8.27, 8.35, 9.42, 10.28, 10.36 p. m.

For Newark—5.36, 6.27, 7.05, 7.39, 8.36, 9.29, 10.11, 11.00 a. m., 1.27, 2.32, 3.11, 4.12, 4.40, 5.45, 6.29, 7.33, 8.27, 9.40 p. m. Sunday—7.23, 8.52, 9.34, 10.37 a. m., 12.40, 2.01, 2.41, 3.24, 4.29, 5.41, 6.48, 8.13, 9.42, 10.36 p. m.

For Easton, Bethlehem, Allentown and Mauch Chunk—5.18, 8.17, 9.43, 11.19 a. m., 2.00, 5.21, 5.46, (6.37 p. m. Easton only). Sunday—5.46, 10.26 a. m., 1.58, 5.46, 7.05 p. m.

For Wilkesbarre and Scranton—5.18, 9.43 a. m., 5.46 p. m. Sunday—5.46, 10.29 a. m., 5.46 p. m.

For Long Branch and Asbury Park, etc.—3.41, 8.12, 11.00 a. m. (12.37 Saturdays only), 3.11, 4.40, 5.45, 8.27, 11.28 p. m. Sunday—3.41, 8.52 a. m., 3.24, 8.13, 9.42 p. m.

For Lakewood and Atlantic City—3.41, 9.29 a. m. (12.37 Saturdays only), 1.27, 3.11. Sunday—(7.58 Lakewood only), 9.42 a. m., 2.01 p. m.

For Philadelphia—7.03, 7.39, 8.45, 9.04, 10.43 a. m., 12.03, 12.43, 2.17, 2.45, 5.13, 6.44, 7.42, 8.50, 9.46, 10.48 p. m., 1.20 night. Sunday—8.45, 9.56, 10.39, 10.43, 11.42 a. m., 12.42, 1.44, 2.45, 3.42, 4.55, 6.44, 7.42, 8.50, 9.46, 10.54, 11.54 p. m., 1.20 night.

For Baltimore and Washington. Daily—8.45, 10.43 a. m. [illegible] 9.45, 6.44, 7.42 p. m.

W. G. BESLER, Vice-Pres & Gen Mgr. W. C. HOPE, G. P. A.

Kindling and Grate Wood

Cedar Posts and Bean Poles. Prompt deliveries. Orders received at 89 SOMERSET STREET.

JOHN MOBUS

P. O. Box 320. Telphone 19-F-42.

JOHN WINZENRIED'S

Storage Warehouse

816-818 WEST FRONT ST.

Separate Rooms—Clean and Dry. Furniture removed with care. Tel. 640-R. Residence 312 Lee place.

JOHN WIRTH

(Successor to Henry Liefke.)

BAKERY AND CONFECTIONERY

201-203 West Front. Tel. 728

Orders delivered at short notice.

E. B. Maynard's

Tonsorial Parlors. Electrical Massage for face and hair. First-class work. Children's Hair Cutting a Specialty. Tel. No. 754-R.

141 NORTH AEVNUE.

J. C. POPE & CO.,

INSURANCE AGENTS

110 E. Front St. Plainfield, N. J.

EDUCATIONAL.

ENTER

PLAINFIELD BUSINESS COLLEGE

AND SCHOOL OF ENGLISH

JANUARY 3, 1911.

For Practical Business Education

INVESTIGATE NOW.

A. S. HERR,

Principal and Proprietor.

Woodhull & Martin Bldg., 171 E. Front St. Phone 344.

JOSEPH McINTYRE

[Director McIntyre Concerts]

Teacher of Singing and Piano

In PLAINFIELD MONDAYS and THURSDAYS

317 FRANKLIN PL. TEL. 513-J

New York Studio, Carnegie Hall

Personal Address—45 Convent Ave. (W. 130th St.) New York City 9 13 3mos

DR. EZRA GOOD,

Graduate of the American School of Osteopathy, Kirksville, Missouri,

Wishes to announce that he has located permanently at

523 West Front St., Plainfield, N. J.

for the practice of his profession.

OFFICE HOURS—9 to 12 a. m.; 2 to 5 p. m.

Telephone 1075-J.

Christmas Goods

Now On Exhibition at the

Lenox Stationery Store

102 Madison Avenue. BABCOCK BLDG.

Howard W. Cobbs'

tailoring establishment, 146 East Fifth street, has undergone a thorough renovation, thus insuring to Mr. Cobbs' patrons the tailoring, cleaning and pressing of clothes in a modern tailor shop.

Four suits and one overcoat are cleaned and pressed at a monthly rate of $1.50.

Suits are made to order from $20 and up. Repairing and altering are well and neatly done.

Howard W. Cobbs

TAILOR TO MEN AND WOMEN

146 EAST FIFTH STREET.

Telephone 461-L.

PLAINFIELD WINDOW CLEANING CO.

H. MERSTRICH, Prop.

Stores, Offices, Private Residences, New Buildings, Cleaned, Scrubbed and Oiled. Office, 145 East Front Street. Tel. 564-J.

HENRY WIERENGA

Residence 'Phone 517-3.

Furniture, Freight, Baggage, Express and Rigger.

PIANO MOVING A SPECIALTY.

L. Moraller & Son,

Watchmakers and Jewelers,

Watches, Clocks and Jewelry. Fine Watch and Clock Repairing a Specialty.

219 Park Ave., Plainfield, N.J.

John Lo Presti's

405 Watchung Avenue,

Come and try our Home-made Ice Cream, delivered to any part of the city

Fruit and Confectionery. Cigars and Tobacco. 'Phone 440-J.

A. H. ENANDER

Sanitary Plumbing, Gas Fitting, Steam and Hot Water Heating. Contractor for Sewer Connections.

125 WATCHUNG AVE.

CHAS. KEIDERLING

FURNITURE PACKER.

Furniture, Trunks, Pictures, China, Glass and Bric-a-Brac Packed and Crated for Storage and Shipping. Storage Rooms to Let.

Tel. 559-J. 258 E. Front St.

Hodge's Pharmacy.

Y. M. C. A. Building.

BELLE MEAD SWEETS.

Tel. 62

I desire to inform my numerous customers that I have succeeded in obtaining a new lease for a number of years for my store, at 119 Market Street.

I have a complete stock of Diamonds, Watches Silverware and Jewelry suitable for Christmas Presents at moderate prices.

If you are thinking of making any purchases, it will repay you to come here and convince yourself. Our show window will give you a fair idea of the goods we carry.

Solid Gold Stickpins	$1.00 up
Ladies' Silver Watches	$1.95 up
Solid Gold Rings	$1.50 up
Solid Gold Watches	$14.00 up
Sleeve Holders	$1.00 up
Fobs	75c up

Engagement and Wedding Rings—Also a large assortment of other jewelry at moderate prices.

Call and look over our stock.

Seff THE JEWELER

119 Market St. Newark, N. J.

Near Washington St.

OPEN EVENINGS

FURNITURE, OIL CLOTHS, STOVES, ETC.

LOUIS KADESH,

23 Somerset Street

FRANK NEIDIG'S

LINCOLN MEAT MARKET

Fine Meats, Vegetables, Oysters and Heinz's "57."

94 Somerset St.

Telephone—781.

NEWS OF THE WORLD FOR THE BUSY MAN

Stocks closed weak.

The Brooklyn Edison Company announced a plan to share its profits with its employes.

Because of hard times, Wall street brokers will not give the usual Christmas bonuses to clerks and employes.

John Hays Hammond arrived in St. Petersburg to investigate the possibilities of the investment of American capital in Russia.

The mutiny of the marines on the island of Cobras, Rio Janeiro Harbor, ended in the surrender of the mutineers to a force of loyal troops.

All the passengers on the steamship Olympia, which went on the rocks at Bligh Island, Alaska, were taken off and landed at Valdez and Ellemar.

Governor W. R. Stubbs, of Kansas, in a speech in Chicago, assailed judges who fined guilty corporations and free the officers who profit by the lawbreaking.

The returns from the British election up to last night showed a net gain of one seat for the Liberal-Labor coalition; 518 seats have been filled out of 670.

Chief Croker saved Tammany Hall from flames which threatened it, preserving the pictures and records, although the building and the Olympic Theatre were damaged.

Adjutant General Verbeck will be retained in office by Governor Dix, who has asked C. E. Treman to serve as Commissioner of Public Works, and W. C. Osborn to serve as his personal counsel.

On the initiative of the State Department in Washington an international conference for the suppression of the opium, morphine and cocaine traffic will be held at The Hague, in May.

President Taft sent to the Senate the nomination of Edward D. White, of Louisiana, associate justice of the Supreme Court, to be Chief Justice; the nomination was immediately confirmed; a number of other nominations were sent.

The report to the State Department of Thomas C. Dawson, American Minister to Panama, who has been investigating conditions in Nicaragua, will probably result in the recognition of the Estrada government in that country.

The sub-committee of the United States Senate Committee on Privileges and Elections, which investigated charges against Senator Lorimer, voted unanimously to report to the full committee that the charges had not been proved.

Congress.—Senate: The omnibus claims bill, carrying more than $2,000,000, was reported and taken up, but without final action. House: A bill imposing a graduated inheritance tax in the District of Columbia was passed; the pension appropriation measure was reported.

Announcement that conspiracy under the Sherman anti-trust law is a continuing offence, the Supreme Court of the United States held good the indictment in New York in 1909 of Gustave E. Kissel and Thomas B. Harned under this law, as far as the statute of limitation was concerned.

LOCAL AMUSEMENTS.

Miss Della Niven, in Jo. M. Gaites' magnificent production of "Three Twins," has some wonderful "hobble skirt" gowns which she wears during the action of the play She also has some beautiful street "Hobbles." She was met coming out of a theatre the other day, and she caused a general turning of heads. She says there are two varieties of the new "hobble walk," one having a trifle shorter step than the other, the length of the step depending upon whether the skirt of the gown is of the scant or plain variety. If scant or plain the step is more or less mincing. If less scant the step is short, but less mincing. Her shoulder action in particular caused general attention; this, in fact, being always the most noticeable feature of the new walk. What is more this action is not easy to acquire. Miss Niven says: "To be exact, when the right foot goes out, up goes the left shoulder with a circular twist, just a little one. When the left foot is advanced the right shoulder with a circular twist, just a little one. When the left foot is advanced the right shoulder goes up. And there is scarcely any movement of the hips The walk must be sprightly—no tired dragging movement in this. "It is worth while to watch Miss Niven and take lessons from her. In the ordinary strides of our athletic American women the "hobble" gowns look ridiculous. So if you want to look chic instead of absurd in your new "hobble" gown practice diligently the directions for the "hobble" walk as given by Della Niven, and forget all about the kangaroo walk, the Grecian bend, the long gliding step and the athletic slide. "Three Twins" will be the attraction at The Plainfield theatre tonight.

Jerusalem Lodge, No. 26, F. & A. M., will elect officers at the regular communication to be held Tuesday night, December 20.

—Use Press Want Ads.

THE DAILY PRESS.

Plainfield, N. J., December 13, 1910.

SATAN ON THE MARCH

(Continued from page 1.)

you napping. His power is limited, God's power being greater, but even so you must get the vision that Luther had and thus make your assurance doubly sure.

"Luther saw in his vision Satan approaching him and trembled at the sight. 'Look,' said the arch fiend, 'here is a book showing your sins. Everyone you have committed in your life. The page is black. How can you hope to square this account? Give up the struggle and follow me.' Then later there appeared to Luther the angel of the Lord who also showed him the book with the account of his sins, but across the page was the legend 'They were all atoned for at Calvary.' Luther was convinced and saved.

"So, I tell you, especially you young people, if you listen to the voice of Satan and follow his advice you are lost. But if you will accept the bread of life with the promises of God, that through His son your souls shall be saved to the uttermost, you will live to bless the day you made the right choice and spend an eternity with your heavenly Father."

EX-DEMOCRATIC COUNTY CHAIRMAN BUDD DEAD.

Thomas B. Budd, one of the oldest residents of Elizabeth, and a contractor and builder, died yesterday at his home, 318 Morris avenue, after a breif illness. He was eighty-two years old. He was a life-long Democrat, and for many was chairman of the Union County Democratic executive committee and also of the Elizabeth city Dmeocratic executive committee.

Mr. Budd was born at Madison, and went to Elizabeth when a young man. He was a member of the Masonic order for fifty years, and the second oldest member and a past master of Washington lodge of this city. He was in the early sixties a deputy sheriff of Union county.

He is survived by a widow ,one son Frederick, of Boston; two unmarried daughters, Harriet and Lillian, who were teachers in the Pingry Academy, and one widowed daughter, Mrs. Eleanor H. Van Horne.

WOMEN'S RELIEF CORPS ELECTS NEW OFFICERS.

The annual election of officers of the Women's Relief Corps was held on Friday evening at Reform Hall with the following result: President, Mrs. Jennie D. Bergman; senior vice-president, Mrs. William Townley; junior vice-president, Mrs. Elizabeth Naylor; chaplain, Mrs. Sarah Mattox; treasurer, Mrs. Sarah P. Struthers; conductor, Mrs. E. K. Frazee; guard, Mrs. Jennie D. Smith.

The delegates to the depatment convention ae, first, Miss Evelyn Manley; second, Mrs. Clara Barton Smith; first alternate, Mrs. Annie E. Smith; second alternate, Mrs Whitney; musician, Mrs. Sarah J. Manley. The appointive offices will be filled and the committees appointed later.

Christmas Tree Entertainment.

The Little Missionary Day Nursery, 93 St. Marks place, New York, of which Miss Sara Curry is the manager, will hold its Christmas tree entertainment at the Seventh Street church, 22 East Seventh street, New York city, Thursday evening, December 22, at 8 o'clock. Friends of the work have received invitations to the affair.

Headquarters for
Gibson's
RYE.
E. C. Westcott, Agent.
115 East Front Street.

AMUSEMENTS.

PLAINFIELD THEATRE
Tuesday Night, Dec. 13
Jos. M. Gaites Begs to Offer
The Magnificent Musical Production
with
"THE 3 TWINS"
CLIFTON CRAWFORD
and the original New York Company.
Augmented Orchestra.
Prices—25c, 50c, 75c, $1.00, $150.
Seats now on sale.
12 6 8 9 13

PROCTOR'S
VAUDEVILLE THEATRE.
THE BEST REFINED VAUDEVILLE.
ENTIRE CHANGE MONDAY AND THURSDAY.
TODAY'S PERFORMANCE.
Francis Stevens & Co., sketch "The Minister's Wife;" Ted and Kate Gibson, sketch, "Mysterious Mr. Raffles;" Lucille Langdon, The Dresden Doll Comedienne; The Drapers, "That Coon From Mobile."

Opening of Toytown!

The new Toys are ready for inspection. As usual we have arranged them on the main floor, where there are wide aisles and plenty of room for all. Here you'll find everything that is new, everything that is interesting, a veritable Fairyland of a thousand delights. No other store in town offers equal attractions. No other store offers better values in up-to-the-minute playthings. You are invited to bring the children to see this exhibit. Come early in the day if you can.

Grocery Stores	50c, 98c, $1.25, $1.98	Horses and Milk Wagons	69c, 98c, $1.25 $1.50.	Girls' Sleighs	25c to $1.25
Plush Horses	25c, 50c, 98c, $1.25	Dolls' Beds	25c, 50c, 98c, $1.25	Humpty Dumpty Shows	50c to $6.98
Mechanical Autos	25c to $1.25	Automobile Garages	25c, 50c	Shooting Galleries	98c to $198
Tool Chests	25c, 50c, $1.00, $1.25	Mechanical Boats	25c to $1.25	White Furniture Sets	50c, $1.00
Dolls' Chairs and Rockers	25c, 50c	Tea Sets	25c, 50c, 98c, $1.25	Horse, Cart and Stable	$1.00, $1.25, $1.98
Police and Soldier Suits	50c, $1.00	Military Games	25c to $1.25	Pianos	25c to $1.98
Games of all kinds	25c and 50c	Dolls' Trunks	25c to $1.50	Fish Pond Games	25c, 50c, $1.00
Little Folks' Color Kits	25c to $1.00	Hill Climbing Toys	50c and $1.00	Building Blocks	25c to $1.00
Iron Railroad Trains	25c to 98c	Mechanical Toys	25c to $1.25	Rolly Dolly Toys	25c, 50c, 98c
Police and Fire Patrols at	98c	Iron Hook and Ladders	25c, 50c, 98c	Iron Fire Engines	25c, 50c, 98c
Undressed Dolls	25c to $6.98	Mechanical Roosters	50c	All kinds of Banks	25c to $1.00
Jolly Jigger Toys	98c	Noah's Arks	25c and 50c	Dressed Dolls	25c to $1.98
Enameled Tea Sets	25c to 98c	Toy Restaurants	$1.50 and $1.98	Plush Dogs and Cats	25c to $1.25
Dolls' Shirt Waist Boxes	25c, 50c	Bowling Alleys	50c, 98c	Mechanical Trains	$1.00 to $3.98
New Character Dolls	50c, 98c	Blue Ribbon Poodles	50c to $1.25	Parlor Keeps Games	50c, $1.00
Dolls' Perambulators	$1.98 to $5.98	Express Wagons	69c to $6.50	Rubber Balls and Dolls	25c and 50c
Automobiles	$3.98 to $6.98	Rocking Horses	98c to $1.98	Dolls' Go-Carts	98c to $2.98
Tricycles	$3.50 to $4.98	Velocipedes	$1.50 to $7.98	Wheelbarrows	29c to 89c
Coster Sleds	25c to $1.50	Chautauqua Blackboards	98c	Hobby Horses	$3.98 to $9.50
Children's Desks	98c to $7.50			Steering Sleighs	$1.25 to $6.00
				Children's Tables	25c to $4.98

Woodhull & Martin Co.

PLAINFIELD'S LARGEST and BEST STORE.

CHRISTMAS SLIPPERS
AT THE
VanArsdale Shoe Store

A larger variety and a greater range of prices than you will find anywhere else.

We have such a magnificent collection of all kinds of holiday Footwear and Slippers at such a wide range of prices that no one who has Christmas gifts to make can afford to ignore the opportunity which this mammoth stock affords. There are Men's Slippers in plain and fancy leathers--tan, brown and black--high and low cuts at $1 to $2.50. Women's Slippers with low and high heels--all kinds of leathers and in colored felt; plain, fur trimmed and with ribbon insertions and pompons at $1, $1.25, $1.50 and $2.

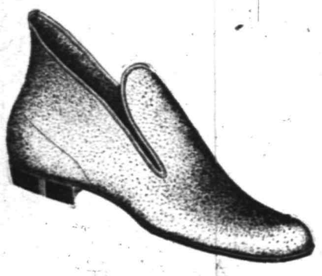

Children's Slippers in red and gray felt—Romeo and low cut—also in plain and fancy leathers, at 75c to $1.50.

And the finest collection of Bath Slippers we have ever shown—50c, $1, $1.50 and $2—for men and women. A neat little Xmas gift.

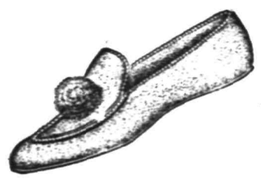

M. C. VanArsdale -:-:- 127 East Front St.

Travel Club Journey.

The travel club of the Congregational church, which is made up of the younger members, enjoyed a trip to Winchester, England, last night, under the chaperonage of Rev. and Mrs. Charles L. Goodrich at the parsonage. Several of the young people told of the different points of interest including the Catherdal, the haunts of Izak Walton and historical anedotes intensely interesting to those who have never visited the place wher English history began. he evening was greatly enjoyed.

Henry R. Halloway, of East Seventh street, who underwent a very serious operation at Muhlenberg Hospital a few days ago, is reported as improving slowly.

H. E. Tallman of Roselle Park, who was admitted to Muhlenberg Hospital the past week for an operation, is improving and will return home within a short time.

John S. Lewis
Artesian Well Contractor.

Estimates Cheerfully Given
Box 173,
Scotch Plains, N. J.

—Use Daily Press want ads. They bring results.

City Market News Stand
Entrance 123-125 North Ave.
'Phone 957-W.
Books, Magazines, Periodcals, Daily, Sunday and Evening Papers. Books bought, sold and exchanged. Pipes repaired; fine selection of Pipes for gifts; Cigars for the holidays, wholesale and retail; Toys, Novelties and Stationery. Watch for our prices of Christmas Candies; the best in fancy boxes. Remember cut prices in everything. Finest and cheapest selection of Postal Cards in the city.
CITY MARKET NEWS STAND.
'Phone 957-W. F. M. Wagner, Prop.

THE WATCHUNG HOME BAKERY AND LUNCH ROOM,
432 WATCHUNG AVENUE,
'PHONE 1712.
Special for Saturday Boston Baked Beans, Individual Meat Pies and Rice Puddings.

—Daily Press Want ads Pay.

Big Specials AT Applegate's Meat & Produce Market
Wednesday, Dec. 14.

EXTRA SPECIALS

An opportunity boarding houses and restaurants cannot afford to miss.

Whole Sets Ribs
" Top Sirloin
" Hips
15½c

These cuts are from the best native cattle.

Legs Canada Mutton	14c
Best Cuts Sirloin Steak	20c
Prime Rib Roast	20c
Rib Roast (blade cut)	14c
Rump Roasts	15c
Bottom Round, to roast	16c
Leaf Lard	14c
Fancy Jersey Potatoes, sack	$2.50

Clifford L. Applegate
163 SOMERSET ST. Tel. 1710

ORGANIZED 1864

THE
FIRST NATIONAL BANK
OF PLAINFIELD.

A COMMERCIAL BANK WITH SAVINGS and SAFE DEPOSIT DEPARTMENTS.

FOUR PER CENT. INTEREST PAID ON SAVINGS ACCOUNTS.

Try a Press Want Ad

YOUR SKIRT NEEDS A FREQUENT PRESSING

Ladies' skirts need a frequent dry cleaning and pressing to keep them always bright, fresh and unmussed in appearance

Our Dry Cleaning Department cleans and presses ladies' skirts and gowns of any material, and finishes them in a way that cannot help but please the most particular woman.

Our service is prompt and the charge reasonable.

Keller's Cleaning & Pressing Establishment
'Phone 857-J 125 Park Ave.

IMPORTANT NOTICE.

We desire to inform our many friends that we have opened a branch office in Plainfield under the Personal Supervision of Wm. N. Gray, Sr., the President of this Corporation, Established many Years at Cranford and Westfield. We have one of the best Equipped Undertaking Establishments in the State. Where with Judgement, Good taste and Knowledge of values the cost of funerals are kept surprisingly LOW and yet meet every requirement of propriety and affection. Let us show you we can do this.

GRAY BURIAL and CREMATION COMPANY
410 East Sixth Street, Plainfield, N. J. Telephone 1784-w

MAGNIFICENT PIANO DISPLAY
HOLIDAY STOCK.

Our stock for the Holidays is as complete as ever assembled. Practically all styles and great range of prices.

We have good pianos of every description, from our own peerless Hallet & Davis to the pretty mahoganys of honest quality, which sell at very low price, and answer the demand for a "good piano at small cost."

PIANOS FOR HOLIDAYS

The stock is especially selected for Holiday Gifts. There are many exclusive styles, not to be found elsewhere, and no matter what kind of a piano you want, we have a selection which is sure to suit you.

OUR PRICE PLAN

The foundation of our 71 years successful piano manufacturing and selling lies in satisfying the customer, giving the best value for the money. All the pianos are sold at a reasonable price. Take the Hallet & Davis colonial style, at $365, and compare it with any other piano. There is no better piano made, and there is none so good at the price. Other styles of Hallet & Davis pianos and player-pianos up to $750.

We have a splendid new piano, of well known make, at $250, and this piano will give satisfaction.

The Hallet & Davis selling plan makes it possible for any music lover to get a good piano on convenient terms. We urge anyone interested in pianos to call and inspect this stock.

Hallet & Davis Piano Co.
Established 1839. Factories, Boston.
170 EAST FRONT ST., PLAINFIELD, N. J.

The Home Building & Loan Association
Offers Cheap Interest for a Home Builder or Buyer

It figures out about like this, as a series will run out in twelve years: If $2,000.00 is borrowed (other amounts in same proportion),

He pays $10.00 a month dues for 144 months	$1,440 00
He pays $10.00 a month interest for 144 months at 6 per cent.	1,440 00
Entrance fee, search, etc., about	25 00
Total amount paid	$2,905 00
He has the use of	2,000 00
At a cost for 12 years of	$ 905 00

Which is actual net interest of only 3¾ per cent. per annum.

This is on a basis of 6 per cent. When no money is on hand, the Association will provide money for the borrower at a very slight premium.

The regular meetings of the association are held at its rooms, 109 Park Avenue, on the third Monday evening of each month. New series are opened at each regular meeting. Further information may be had at that time or by applying to the secretary, Arthur E. Crone, care of the City National Bank. 10 25 4m t&t

FOR GOOD SKATES! BUY WINSLOW'S AND BUY THEM NOW

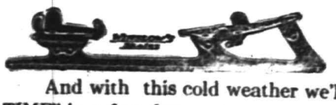

Already a few of the venturesome have been skating on some of the smaller ponds.

And with this cold weather we'll all have a "SKATING GOOD TIME" in a few days.

Better get your Winslow's now. There never was a better skate made.

As an Xmas Gift—Just buy Winslow's! Anyone who skates will appreciate them and then some. We have them in all styles, from the moderate priced to the triple nickel plated, flange runner hockey skates, and every pair are "WINSLOW'S."

Hockey Sticks, Pucks, Skate Straps, all of first class quality and right prices.

A. M. GRIFFEN
119-123 E. Front St., Plainfield, N. J. Two 'Phones, 6—214.

Fresh Dressed Poultry.
BROILERS, FOWL, SPRING GEESE OR YOUNG GUINEA FOWL right off our own Farm. Prices reasonable. We invite inspection of dressing. No scalding, all DRY PICKED, PINNED, SINGED and CLEANED perfectly inside. Deliveries Tuesdays and Fridays. A trial is solicited. Drop us a card.
Grace Poultry Farm
Somerville, N. J.

McVEY'S
HOME DINING ROOMS
117 North Avenue.
Board By Day or Week.
Meals to Order at all Hours.
Special Dinner Served from 12 to 2, 30 Cents.

RARITAN VALLEY FARMS
Trade Mark RVF
Certified Milk
The Purest in the State.
PRICE: QUART 15 CENTS
A. R. PHILLIPS
Tel. 625. Farm Tel. 203-W, Somerville.
s tu th

AT THE FOUNTAIN
Hot COFFEE CHOCOLATE BOUILLONS 10c each
Crane's Philadelphia Ice Cream
T. S. Armstrong
THE APOTHECARY Cor. Park and North Aves.

CHAMBER OF COMMERCE

(Continued from page 1.)

voting by a majorrity to become united in one government, should be entitled to go to the legislature and demand that the county lines be changed so as to accommodate these changed conditions. What stronger appeal can be made to a legislature than to ask aid in removing obstacles which affect the health, happiness and prosperity of a people whose interests are at stake? Political expediency should never be allowed to raise barriers against home rule. A county line is a political expedient, an imaginary line only, drawn for the purpose of separating and grouping the people of the State whose interests are mutual. The history of every State shows county line changes. Originally New Jersey was divided into three or four counties only, and there would appear to be no serious reason why the line which is a barrier between Plainfield and North Plainfield should not be changed in the interests of the people who are on the spot.

Why should there be a referendum vote on this question of change of county line? This vote to be reasonable should include everyone in the county from which a section is to be taken. This, of course, would make it out of the question to change a county line. The people of Raritan and Somerville are not likely to give up anything which they onw have because it is going to help somebody in North Plainfield. But why should the people of Raritan and Somerville stand in the way of what affects our local conditions? There is really no reason except selfishness and political expediency. If the people of Plainfield and North Plainfield vote yes on municipal consolidation why should they be expected to pass judgment upon the question of county line change? This is really the function of the legislature.

My suggestion would therefore be that a bill be prepared providing for a change in the county line, taking North Plainfield from Somerset county and putting it into Union, this bill to take effect only after the people affected, namely, Plainfield and North Plainfield, had voted affirmatively on the question of consolidation.

There are several live statutes providing the machinery for joining these two places as for instance.

"An act concerning consolidatated cities and annexed municipalities and townships and portions thereof," page 152 of the Laws of the Session of 1900.

Also Revised Statutes of New Jersey, Volume II, page 2245, where there is an act as to the assumption of collections, etc., of annexed territories to cities. If these laws do not provide sufficient machinery others should be passed. There is nothing difficult about this—the main question being whether the people really want to consolidate or not. If they do let us have complete consolidation.

I should like to hear some reasons against this proposition. It seems useless to spend time and money on an argument in a case so apparent. Plainfield and North Plainfield are not like New York and Brooklyn, they are not like Orange and East Orange and South Orange. The mountains on the north and the railroad on the south confine the borough of North Plainfield to a growth following the railroad and hugging Plainfield as a saddle hugs the back of a horse. The main artery of the city, Front street, is within a stone's throw of the dividing line. The back yards of the Front street properties reach to the brook which separates us. We of North Plainfield cannot patronize North Plainfield shops because many of us are too far away and must follow lines of least resistance. Front street is nearer. We are contributing daily to the prosperity of Plainfield without receiving any return. The shopping district of Plainfield is concentrated and the income to the city treasury is increased because six thousand alien people patronize city industries.

The position of North Plainfield geographically makes our future hopeless for growth and prosperity without consolidation. Some of the finest residential land in New Jersey has lain dormant for almost a generation. It cannot be claimed that this is because we have no sewers. Plainfield property showed substantial growth before the sewers were installed.

In all this matter of sewers, water works, lighting, etc., how much easier it would be, and how much more practical it is for us to act together and not separately. As ex-Mayor Randolph has said, "We should get married first and then put our house in order."

Yours truly,
W. L. SAUNDERS.

Deserted in the Cold.

Deserted at 8 o'clock in the morning, shivering with the cold and partly intoxicated Mary Deremus, of Paterson, was found screaming by Roundsman Higgins and brought to police headquarters for safekeeping. The young woman was at the top of a pair of stairs over the Eastern Bottling Company and was raising such a row that the neighborhood was disturbed. Judge Runyon this morning took a lenient view of the matter believing that Mary had been punished sufficiently and allowed her to go advising her to behave better in the future.

A Soloon Row.

A charge of disorderly conduct, fighting and assault was made in the city court this morning by Christian Glockler against Charles Rau, of New York. The row took place yesterday afternoon in Gloekler's saloon and it is likely that counter charges of assault and battery will be preferred by Rau. The case was put off for a wek by Judge Runyon at the request of counsel for both parties. William G. DeMeza represents Rau and Walter Hetfield is looking after Gloekler's interests.

—Use Daily Press want ads. They bring results.

HOUSEHOLD LOAN CO.,
PLAINFIELD'S RELIABLE BROKERS
We make it easy as possible for honest people to borrow money from us through a CONFIDENTIAL CREDIT ACCOUNT which can be used whenever desired. Customers dealing here fully appreciate our method which comprises such features as giving an exact copy of agreement, also the privilege of making easy weekly or monthly payments, and allowing a Liberal Discount if paid before full time. We stand upon our reputation for HONORABLE DEALING and COURTEOUS TREATMENT, together with the statement that our RATES are positively lower than any company doing busines in this County, a fact easily verified by comparison. Everything fully explained at our office or representative will call and give all particulars upon request.
HOUSEHOLD LOAN CO.,
148 E. FRONT ST., PLAINFIELD, NEW JERSEY.
Office Hours 8 a. m. to 6 p. m.
Telephone 820-J.

Auction Rooms
The Murray Auction and Brokerage Rooms, cor. Park Ave. and 4th street, near C. R. R. station, dealers in Real Estate, Furniture Modern and Antique, Bric-a-Brac, Silverware, Jewelry, Musical Instruments. Buys anything and everything in good and clean condition, and does repairing and polishing. 18 years' experience in buying, selling and conducting auction sales. Tel. 666.
R. MURRAY,
General Auctioneer and Appraiser.

Perhaps You Can't Afford to Buy
Xmas Presents for Home of Furniture and Household Goods Unless you Visit
WM. SCHORB & COMPANY.
Plainfield's Second Hand Store
Where Your Xmas Money Will Double Its Purchasing Value in Gifts Everyone Appreciates.
Some New Indian Rugs.
120 Madison Ave., Jackson Building
Telephone 1064-J.

Watchung Express Co.
Incorporated.
120 Madison Ave. Tel. 1064-M-2
All Orders Promptly Attended To.

LOWER 'PHONE RATES FOR BUSINESS HOUSES

Division Commercial Manager Baker, of the New York Telephone Company, announced today that on January 1, 1911, important reductions in its schedules of charges for local messages will be made in the larger cities and towns in the northern half of the State of New Jersey in which it operates.

In Plainfield there will be reductions from $48 to $42 and from $39 to $36 for 600 messages in connection with direct and two-party line service respectively. In some of the smaller towns the rates for local messages sent from private branch exchange systems will also be reduced. The new schedules complete will be published shortly and the subscribers affected will be notified.

Park Club Recital.

The recital given at the Park Club last evening, for the benefit of the Children's Home, was well attended. Mrs. Frederick Martin, of New York, was the soprano soloist. Mrs. Theo. White Jacobi rendered several violin selections. L. H. Jacobi, Jr., accompanied the soloists on a Hallet & Davis Player-Piano, which was a charming feature of the affair. The recital was given under the direction of the entertainment committee of the Park Club.

Rev. Broek's Mother Very Ill.

Rev. John Y. Broek, called to the home of his mother at Grand Rapids, Mich., by her critical illness, arrived yesterday with his brother, Rev. A. T. Broek. A telegram received here today states their mother's heart action is weak and her condition is critical.

Aspinwall Sale Nets $5,141.25.

The total amount realized from the sale of the personal effects of the late William H. Aspinwall which was concluded on Saturday, was $5,141.25, as reported by P. H. Latourette, the auctioneer.

Mrs. Mary Cooney.

Mrs. Mary Cooney of 664 West Fourth street, died early this morning after a brief illness. She is survived by two daughters and one son. The funeral arrangements have not been made.

Sixty Days for Jones.

Sheridan Jones, colored, was sent to the county jail for sixty days this morning for continual drunkenness.

Danish Lutheran services will be held in the Swedish Pilgrim church, West Sixth and New streets, tomorrow night at 8 o'clock. Rev. N. H. Nyrap, of Brooklyn, will preach.

Roscoe Wyckoff, of New York, who recently underwent an operation at Muhlenberg Hospital, is steadily improving and expects to return home soon.

—Use Press Want Ads.

COFFEE
Lovers of a good cup of coffee should try our
Java and Mocha - - 30c lb
Old Government Java, very fine 28c lb
Fine Maracaibo - - 22c lb
TEA
Formosa Oolong, delicious in flavor - - - 50c lb
Neuman Bros.
Watchung Ave. and Fifth Street
Telephone 760

A. M. RUNYON & SON, UNDERTAKERS.
402 Park Avenue. Telephone No. 40.
Office open day and night.
Office of Hillside Cemetery.
New York office—50 Great Jones St. Tel. call 2345-Spring.
New York Embalmers License—1220.
New York Registered Licensed Undertaker No. 515.

Established 1872.
P. CASEY & SON.
UNDERTAKERS AND EMBALMERS
Office 116 Park Ave., Tel. 834-W. Res. 417 W. 3d St. Tel. 903-R. Office open day and night. N. Y. office 10 E. 22d St. Tel. 9041-Gramercy.

R. J. BOURKE
Funeral Director.
Tel. 1583-W. 410 Madison Ave.

H. DE MOTT
UNDERTAKER.
56 Somerset St. 'Phone 1128-W

Chas. L. Stanley,
159 East Front St. 'Phone 958
Headquarters for choice Cut Flowers and Potted Plants.
Floral design work a specialty.
33,000 feet of glass. South Ave.

L. L. MANNING & SON.
STEAM GRANITE WORKS.
Corner Central Ave. and West Front St.
Opposite First Baptist Church.

DIED.

KAMPMAN—On Sunday, December 11, 1910, at her residence, 924 Madison avenue, Annie Katherine, widow of Joseph Kampman, late of Boston.

Funeral private. 12 12 2

MOWREY—On Tuesday December 13, 1910, John Y. Mowrey, aged sixty-nine years.

Services at the residence of his son, Mr. William G. Mowrey, 47 Jefferson avenue, North Plainfield, on Friday, December 16, at 2 p. m. Interment at Bound Brook, N. J.

Classified Advertisements

Help Wanted—Female.

WANTED—Waitress and chambermaid. Apply 515 Park avenue, The Plainfield. 12 13 3

WANTED—A competent laundress for Mondays. Call with reference at 91 Rockview Ave. 12 12 2

TWO in family want good general houseworker. Call 16 Rockview avenue. 12 8 6

WANTED — Girl for general housework; two in family. 958 West Sixth street.

WANTED—Experienced operators on 2-needle ruffers; steady work; good pay to right party; also learners taken; paid while learning. Apply Nat Levy & Co., 339 Watchung Ave., Rink bldg. 9 13 tf

Situations Wanted—Female.

WOMAN—(middle aged, Swedish) wants work by the day. Call 159 Somerset street, 'Phone 1199-J. 12 12 3

WOMAN wants washing to do at home or to go out by the day. Call 210 Liberty street. 12 13 5

LADY desires position as housekeeper, companion or care of invalid. Capable; good references. M. R. B., Press office. 12 12 3

POLISH girl wants position as general houseworker. 512 West Fourth street. 12 12 3

POLISH woman wants work by the day; good laundress. 512 West Fourth street. 12 12 3

Help Wanted Male.

WANTED—Two quick active men, experienced putting up orders; also one good counter salesman. Address Active, care Press. 12 12 5

WANTED—Two good solicitors and one counter salesman in an up-to-date grocery store. Address Solicitor and Salesman, care Daily Press. 11 15 tf

For Sale or To Let.

HOUSES for sale or rent; lots for sale; easy terms. Apply D. F. Dugan, 511 E. Seventh St. 9 26 tf

Lost and Found.

LOST—Boston bull terrier, answers to the name of Buster. Reward if returned to C. N. Holland, 704 West Seventh street.

LOST—Fraternity pin, lyre shape and set with small opals. Reward, apartment No. 4. Stirling building, 212 Park avenue. 12 13 2

LOST—Monday night a pair of gold rim eyeglasses between West Third and Clinton avenue and Heavenly Rest parish house. Kindly leave at office.

FOUND—Several keys, on a ring. Owner can have them by applying at Daily Press office. 12 10 3

Money to Loan.

MONEY TO LOAN on bond and mortgage. Mulford, opposite depot. 12 28 tf

MONEY TO LOAN on bond and mortgage. Charles L. Moffett, attorney, Woodhull & Martin building. 6 9 tf

TITLES abstracted for purchasers of real estate and bond and mortgage loans. Chas. J. McNabb, 209 North Avenue. 11 26 1m

MONEY to loan on bond and mortgage. J. T. Vail. 4 9 tf

MORTGAGES placed on good security. Francis J. Blatz, First National Bank Building. 8 21 tf

$25,000 TO LOAN at 5 per cent in sums to suit, on good mortgages Elston M. French, 171 North avenue. 9 19 tf

Real Estate for Sale.

HOUSES AND LOTS for sale—140 East Ninth street, 10 rooms, all improvements; 159 Crescent avenue, 9 rooms, all improvements; 421 East Fifth street, 7 rooms, all improvements, stable; 322 Lyman place, 9 rooms, city water, stable; 1022 South avenue, 9 rooms, all improvements, stable; 504 Belvidere avenue, 14 rooms, all improvements, extra large lot; 726-728 East Seventh street, 8 rooms, part improvements; 215 East Fourth street, 8 rooms, city water; 4 houses on South avenue near Berckman street, all improvements; coal yard, 747 South avenue; 35 building lots, South avenue, Hanson place, Hunter and DeKalb avenues; these houses will be sold subject to leases, most of which expire April 1, 1911. Charles H. Hand, 12 9 12

FOR SALE—Lots on Union street near Arlington avenue; also lots on West Seventh street; convenient to trolley. J. T. Vail. 9 27 tf

Real Estate Wanted.

WANTED—Three to ten acres of land, not over two miles from railroad station. E. M. French, No.171 North avenue, Plainfield, N. J. 11 2 tf

Chickens and Eggs.

FOR SALE — Fancy Broilers, Roasters, Spring Ducks, live or dressed to order for Christmas; quality for epicures. Order early. Brookside Farm, South Plainfield, N. J. 12 10 3

Help Wanted—Male or Female.

YOU are wanted for Government position. $80 month. Write for list of positions open. Franklin Institute, department 231-B, Rochester, N. Y. 12 9 1mo

For Exchange.

WANTED—To exchange, a two-seated depot wagon for a sleigh. Brookside Farm, South Plainfield. 12 10 3

Wanted to Rent.

WANTED—In good section of Plainfield, furnished or partly furnished house with garage, for about three months; about 10 rooms. Address Responsible, room 907 Times building, New York. 12 7 tf

Wanted Miscellaneous.

WANTED—Some customers for crochet hats; any color and size; prices reasonable. 121 Duer street. 'Phone 402-W. 12 12 6

For Rent.

FOR RENT—9-room house, handsomely decorated throughout; electric, gas and heat in every room; open plumbing, large reception hall; lot 50x185, with barn; excellent location; Prospect place, near Washington avenue. See Mr Vanderhoef at Woodhull & Martin's. 6 10 tf

TO LET—Two 6-room houses in west end of city; rent $12; one 6-room on Stone St.; $18; three houses good location; $35 M. F. Gano, 142 North Ave. 9 20 tf

TO LET—Two houses; all improvements; at $23 month; also one at $15, and two at $13; city water; on Laramie road. Inquire at Store, Arlington Ave. 11 15 1mo

TO LET—Houses No. 902-904 Watchung avenue, newly remodeled, eight rooms and bath, electric light, gas range; reduced rent to April 1. A. J. Brunson, 149 Crescent avenue. 12 1 tf

TO RENT—For the winter a beautifully furnished house in New York city on the West side. Convenient to 72nd street subway and to elevated. Apply to Elston M. French 141 Broadway, New York. 12 2 tf

TO LET—Two or three unfurnished rooms for light housekeeping; with improvements. 716 East Seventh street. 12 12 3

COZY 5-room flat, 229 Prescott place; $14. Apply 824 West Third street. 12 12 3

TO LET—Six-room house, $14; West End. Inquire 66 Duer street. 12 12 tf

ROOMS, steam heat, use of bath, No. 40 Grove street, corner Craig place. 'Phone 412-W. 12 13 tf

OFFICES to let in the City National Bank Building. Apply at Bank. 12 13 tf

THREE connecting rooms, furnished or unfurnished; suitable for light housekeeping. Apply 206 Washington street. 12 13 tf

THREE rooms and bath for light housekeeping; cheap. Address H., care Press. 12 10 tf

TO LET—Six-room flat with all improvements. Inquire 11 Greenbrook road. 12 13 6

FOR RENT—House at 21 Grove street, suitable for doctor or dentist; also 13-room house at 10 Craig place. Inquire 11 Prospect avenue. 12 9 6

TO LET—January 1st, part of a furnished house. 116 Central avenue. 12 7 6

TO LET—Two furnished heated room; can be used for light housekeeping. 620 East Third street. 12 12 2

TO LET—Six room house five minutes from train or trolley cars, Dunellen. Apply Robert L. Pierce, Dunellen, N. J. 11 22 tf

TO LET—Four rooms on Hunter avenue; $8. George J. Finger, 120 West Front street. 11 26 tf

Rooms and Board.

GOOD accommodations; low rates; Boyce's Hotel, 97 Somerset St. tf

DESIRABLE room with board. 303 East Seventh street. 12 13 tf

LARGE pleasant room to let; with board; hot water heat. Phone 290-W. 433 E. Seventh St. 11 4 tf

ATTRACTIVE room for couple; exceptional table. Mrs. Williams, 137 Crescent avenue 12 5 tf

FURNISHED rooms, heat, bath, near station; with or without board. 'Phone 325-J. 12 10 4

TWO large rooms, second floor, front; nicely heated; with excellent board. "The Plainfield," 515 Park avenue. 12 9 tf

FOR RENT—Large front room with first class board, fine location. 167 Crescent avenue. 12 3 1mo

TWO pleasant comfortable rooms with home surroundings and excellent board. Also table board. Mrs. Tomlinson, 609 Madison avenue. 11 28 1m

NICELY furnished room and board. Mrs. Whitlock, 440 W. Front St. Phone 418-L. 11 17 1mo

FURNISHED rooms, light and airy, in nice neighborhood, near centre of town. 225 East Fifth st. tf

Real Estate Agents.

REAL ESTATE for sale or rent. Edmund Rushmore, 212 Park avenue; also Singer building, New York 5 16 tf

WANTED—We buy improve and sell farms of good valuation around Plainfield, Dunellen, New Market, Bound Brook and Somerville. Send us yours for quick results. Address Farmer, Box 181, Dunellen. 11 28 1m

THOSE desiring to own a farm should consult one who has been selling farms for years, and he is yours truly, William Henry Rogers, 136 Park avenue, Plainfield. Telephone 44. tf

REAL ESTATE for sale, rent and exchange. Insurance in strong companies at lowest rates; money loaned on real estate. Thickstun & Emmons, 197 North avenue. tf

For Sale.

FOR SALE—At 58 Somerset St.; all kinds of gloves 25 per cent. cheaper than elsewhere; slightly damaged gloves at half price; special heavy buckskin gloves and mittens. H. Texier. 10 27 tf

VERY GOOD driving horse for sale; suitable for business or delivery wagon; 864 Clinton avenue; telephone 1550-W. 11 22 tf

FOR SALE—Fresh ground bone for chickens. H. Theis, Muhlenberg meat market, Muhlenberg place. 12 2 1mo

THREE good horses for sale. Hand's brickyard. 12 2 tf

The home Vacuum cleaner; very best Christmas gift for anyone; price $8.50. For trial 'phone 496-J. 12 9 tf

FOR SALE—At bargain; good cutter; price $12. 20 Willow avenue.

FOR SALE—Second hand Thatcher furnace, nearly new, suitable for medium or small house. Apply A. B. Snowden, 515 Park avenue, during the day. 12 10 3

FOR SALE—A nice closed coupe for want of use. Price reasonable. T. Callahan & Son, Richmond street. 12 10 3

FOR SALE—Fine two-seated pony sleigh, like new. Cottrell, 315 West Sixth street. 12 13 3

FOR SALE—First-class boarding house accomodating fifty people, doing paying business and full to capacity; best reasons for selling. George M. Clarke Co., Babcock building. 'Phone 205. 12 12 6

FOR SALE—Combination toboggan sled; 6 feet; cost $17; only $8. 340 East Second street. 12 12 3

OLD papers for sale; put up in packages of 100 copies for 10c Apply at this office. tf

FOR SALE—Mahoney steam furnace and boiler in excellent condition; radiation 1,000 feet; capacity not sufficient for present building; terms reasonable. Apply at 1003 Park avenue. 11 23 tf

Miscellaneous.

Florida, Bermuda Nassau, Cuba, West Indies, Mexico, South America and Pacific Coast Steamship tickets, sailing schedules, etc., Plainfield office, 197 North avenue. Wm. D. Thickstun, agent. 12 8 1mo

TAKE no chances on canary birds, my experience all year round enables me to have the very best singers. Bird Store, 264 Watchung avenue. 12 12 12

BARGAINS—In Christmas novelties, manicure, comb, brush sets, perfumes, chocolates, cigars by box. Seen at Nagle's Pharmacy. 12 8 1m

MRS. N. PAUL, midwife, ladies' doctor. 232 Muhlenberg place. Tel. 1162-R. 11 30 1mo

PALMIST—Wednesday, Thursday and Friday afternoons and evenings. 1018 East Front street, near Netherwood avenue. 12 9 1mo

RENEWING, top soiling and grading of lawns. P. Nugent, 926 West Third street. 11 22 1me

WM. BROWN, watchmaker and jeweler, still at the same place. 124 Watchung Ave., Front and Second streets. 11 17 1mo

MEN, YOU WANT IT—Royal Shaving Soap, stick or powder; lathers quickly; shortens shave; economical and delightful. Ten Cent and other stores. Allen Pharmacal Co. 10 7 tf

REMOVED—Ideal Steam Laundry now at 166 East Front street. Clarence H. Bilyeu. 12 7 1mo

MRS. BONY — Evening gowns, street and tailor-made gowns a specialty; artistic designs; remodeled to prevailing styles at moderate prices. 182 Somerset street. 'Phone 360-R. 12 5 1m

FANCY groceries delicatessen, fruits, desert, tobacco, cigars, at lowest prices; prompt delivery. Maurice Wallecan, 1092 Arlington avenue. 11 15 1mo

THE EXCHANGE, No. 325 West Front street. Tel. 901-R. Largest display in furniture, rugs, bedding and general household goods in the city. Cash or liberal credit. An honest man's promise to pay—that is all we ask 1 5 tf

PHOTOGRAPHS taken in the home; portrait work of children a specialty. N. S. Wardner, 610 Division St. 'Phone 100-W. 6 20 tf

BEFORE selling your furniture see Latourette, 326 West Front St. tf

H. H. BUTLER, D. V. S.—Pet animals a specialty. OFFICE AT GORMLEY'S Riding School, Kensington avenue, near Putnam. Telephone 194 (cut out for reference). 1 8 tf

P. H. LATOURETTE, auctioneer, sales promptly attended to; satisfaction guaranteed. 326 West Front street. 2 10 tf

Employment Agency.

MURRAY'S Employment Registry, 226 E. Front street. Reliable help, moderate fees; temporary help at short notice. Near Y. W. C. A. Phone 666. 9 20 tf

EMPLOYMENT Agency, Mrs. Keiler, 22 Somerset place, the oldest and most reliable, (all nationalities), 'Phone 196-W. 7 1 tf

Royal
BAKING POWDER
Royal Cook Book mailed free
immediately on receipt of your address.
Tells How to Make 178 Kinds of Cake
Cakes of all kinds for all people are best made with Royal
SPECIALLY FINE FOR LAYER CAKE

SOME STATE NEWS BRIEFS

Fifty-nine persons have confessed conversion at a series of revival services that is being held in the Cokesbury M. E. church.

All of Woodbury's Sunday schools have increased materially in the past three weeks, and the enrollment is about normal for Christmas time.

Rev. Dr. C. S Woodruff, of Elemington, will conduct a Sunday school institute in the High Bridge M. E. church Thursday afternoon and evening.

Joseph L. West, of Cape May, has completed his thirty-ninth year of service in the United States Lifesaving Service. He has been stationed at the Turtle Gut Station, on Two-Mile Beach, during most of this time.

Reserve barges of stone accumulated in the harbor during favorable weather conditions will enable the government work in the construction of jetties at the entrance of the harbor at Cape May to continue all this winter.

Robert Rutter was cleaning a boiler at the South Millville works of the Whitall, Tatum Company Saturday when a heavy iron door which was propped up by a plank fell upon his head, rendering him unconscious and cutting a long, deep gash.

The Democratic policemen of the Gloucester force, will make no contest to hold their jobs when the Republicans take possession of the city government New Year's Day. Charles Van Meter one-time president of councils, is talked of for chief.

The Tretnon police have been forced to provide extra protection for the Johnson trolley line from Lambertville, Yardley, Morrisville and Bristol because of the great number of complaints of the operations of pickpockets during the holiday shopping rush.

A committee representing the W. C. T. U., Freeholders, S. P. C. A. and Civic League, of Woodbury, has decided on a plan for the new fountain to be erected in front of the courthouse. Of several designs submitted it was decided to adopt that furnished by Miss Lucy Flanigen, of Euclid street.

Mayor Farner, of Burlington, has ordered the closing of a poolroom in which, it is alleged, school boys were allowed to gamble. Similar action will be taken against other poolrooms unless the proprietors can prove to the Mayor that charges made by parents against their places are unfounded.

Englewood citizens are to do honor to former Mayor Donald Mackay, the banker and philanthropist. On Thursday evening a public dinner will be given to him at the new armory. The donation of Mackay Park is one of the gifts of Mr. Mackay of which the people of Englewood are proud.

Tramps have made themselves rather scarce around Gloucester City since the snow covered the ground and only a few appear for lodging at the city hall and in other places. Usually at this time they are numerous. They do not like to shovel snow and this is the reason that they are remaining away.

Rev. Sidney W. Powell will be installed pastor of the Frenchtown Baptist church next Friday evening. Rev. J. Franklin Shindell, of Arlington, will make the address. The charge to the pastor will be delivered by Rev. Samuel B. Williams, of Washington, and the chage to the people by Rev. I. H. S. Fisher, of Cherryville.

"Jack" Sears, the half-breed negro who murdered his benefactors, Rev. and Mrs. Amzi L. Armstrong, at Dutch Neck, Thanksgiving eve, has been dropped from the rolls of the New Brunswick Company of the National Guard, with which he had been identified for half a dozen years without any of his comrades suspecting that he was not a white man.

Coroner William E. Tracey, of Hackensack, is trying to find the relatives of John J. Cassidy, who was killed in Englewood Saturday by a fall from a ladder. He was employed by Robert Taylor, a painter, and was hanging blinds at the house of John Lange when the ladder slipped. Cassidy's neck was broken. He was at one time engaged as a sparring partner of John L. Sullivan.

Easy to Write It.

Benners—They say he can write a check for $1,000,000.

Jenners—So can I, but the bank people won't cash it.

Rev. Dr. J. S. Zelie will give an illustrated lecture on the "Passion Play" at the Crescent Avenue Presbyterian church, tonight, under the auspices of the Men's Club. The women of the church are invited.

TAKE THE ADVICE OF SANTA CLAUS

Come to the big Greene store for the grandest of all gifts—Furniture. Nothing your money can buy combines as much usefulness, beauty, comfort and durability at so low a price as a nice piece of Furniture for the home,, and it pleases the whole family. And nowhere will your money stretch as far as at Greene's—because we have the LARGEST stock and LOWEST PRICES—give the EASIEST TERMS and LONGEST TIME in Newark—and, more than that, liberally protect you if you're sick or out of work. Our big line and assortment of choice Christmas GIFTS cannot be surpassed. LET GREENE'S SOLVE YOUR GIFT PROBLEMS.

YOUR CREDIT IS GOOD

Let Greene's "Feather Your Nest."

Splendid Values in Artistic Ladies' Writing Desks

Talk about practical Xmas gifts! Beat this one if you can. Our assortment of LADIES' WRITING DESKS, either in golden oak or mission finish, is without a parallel in Newark. Surely here is a useful adjunct to any home. Can you conceive of anything more convenient for the business-like housewife? You'll find an ample showing of these much wanted Xmas pieces for your careful inspection.

Wide range of designs from..... 7.75 Up

Scores of Useful, Pleasure-Giving Remembrances which would be welcome gifts for any of your Friends or Relatives.

Bookcases	Buffets	Brass Beds
Cut Glass	Sideboards	Hall Racks
Cellarettes,	Tabourettes	Card Tables
Fancy Parlor Tables		Davenports
Smoking Sets		Mission Pieces
Ladies' Sewing Tables		Pedestals
		Book Racks
Shaving Stands		Kitchen Cabinets
Gold Curio Cabinets		Leather Couches
Mantle Clocks		China Closets

Our Morris Chairs Make Fine Gifts

We carry the largest line of Morris Chairs in the city, and nowhere else will you find such values. Every member of the family will appreciate the comfort and beauty of these large, roomy chairs. They can be adjusted to fit man's or woman's every mood. Strong, durable and ornamental. The illustration is only one of the many rare bargains you'll find awaiting you here.

8.75 Up

No Money Down 50c. a Week

Handsome Turkish Rockers

No longer need you feel that a comfortable TURKISH ROCKER is a luxury beyond your reach. Here is one of the very latest patterns that no concern will attempt to duplicate at our price. The material, construction and finish is of the highest grade. The back is elegantly deep-tufted. The broad arms are of unique design. The seat is broad and deep. This beautiful Rocker stands in a class of its own, suitable for the stylish home. The Springs in seat and back are of best grade oil tempered steel. Good furniture makes the most durable, practical & sensible of all Xmas gifts. Your credit is good for this Turkish rocker. Reg. $25.00 value, at

17.50

EXTRA EASY TERMS.

You will admire our magnificent showing of Practical Gifts.

A Superb Line of Library Tables

A Library Table is an inexpensive gift that will be appreciated by every member of the household. In our great line of Library Tables we not only offer goods of the highest type in workmanship, finish and material, but distinctive, refined, elegant and original designs at very low prices. A comprehensive stock from

7.75 Up

Luxurious Upholstered Rockers

In fitting up the living room, library or den, a representation of upholstered furniture becomes almost a necessity, if one is to achieve greatest luxury and comfort in the appointments. As a special offering from our line of upholstered furniture, we are featuring these beautiful ROCKERS, upholstered in Boston leather and built of solid selected oak. This is a chair in every essential suggestive of exceptional comfort and luxury, and it's only one of the vast collection of practical and sensible gifts to be found in this big store. NO MONEY DOWN.

9.75 Up

50c. A Week

BUY NOW.

Before the good values are gone. A wise tip: Get to Xmas buying early. Your credit is good at Greene's big store.

FURNITURE J. W. GREENE CO. INC. 31-37 MARKET ST OPP COURT HOUSE NEWARK N.J.

Open a J. W. Greene Charge Account to-morrow. Our famous system solves the problem of Christmas giving. Make your selections and pay for them next year.

KIVANTINOS & JELLING
Successors to Alex. Lusardi.
Foreign and Domestic Fruits, Choice Confectionery, Nuts, Cigars, etc.
211 W. Front St. Tel. 886-W

McCULLOUGH'S STEAM MILL.
21 Steiner place. North Plainfield, N. J.
R. H. McCULLOUGH, Prop.
Sash, Blinds, Doors, Mouldings, Scroll Sawing, Turning, etc.
Estimates cheerfully furnished.

Kensington Riding Academy and Boarding Stable
(Formerly Hugh Gormley's Riding School.)
775 KENSINGTON AVENUE
PLAINFIELD, N. J. Telephone 194.
JOSEPH GRANDL, PROPRIETOR
Beg to announce that a first-class Riding School and Boarding Stable has been established at above address.
Riding lessons given to ladies and children by lady instructor.
Riding lessons for gentlemen by experienced Riding Master.
Gentle, well-broken horses to hire.
Horses boarded at reasonable rates.
Best attention and satisfaction guaranteed.
Horse exchange.
Sleighs to hire. 11 30 1mo JOSEPH GRANDL, Proprietor.

GO TO
MOORE & SCHEELEIN MARKET
for Fresh Jersey Meats and Poultry; also Fresh Jersey Vegetables. Extra Low Prices for Cash.
104 North Av., cor. Park. Tel. 463-R

Health Is Wealth
Various boards of health, government inspectors and sanitariums everywhere urge the use of manufactured ICE.
Why? BECAUSE it is pure. We manufacture the purest Ice that can be produced and sell no other. PRICES REASONABLE.
CRYSTAL ICE Co.
MacDONALD & IVAMY, Exclusive Handlers.
307 Arlington Ave. 'Phone 1023

Central R. R News Stands.
You can get it at the C. R. R. News Stands, both depots, Plainfield Daily Press and Elizabeth Journal, on sale at both stands, Philadelphia Morning, Evening and Sunday Papers. Largest assortment of Magazines and Weekly Papers in the city. Back numbers procured. Brooklyn Papers, English Publications. Daily and Sunday Papers delivered. Orders left at stand receive prompt attention. Open Sundays

KODAKS
Complete line of Photo Supplies.
Printing and Developing
At Doane's 115 Park Ave.

Advertisements
—FOR—
New York Herald,
World, Times, Sun, Journal, Telegram, American, Brooklyn Eagle
—and—
Newark Evening News
Received at
The Daily Press
AT REGULAR OFFICE RATES.

JOS. F. BURKE
716 Monroe Ave. Tel. 145-R.
Successor to Mrs. John Brown
General Contractor and Grader
Cesspools and Vaults Cleaned
Satisfaction Guaranteed.
Positively the only odorless Excavator in the City.
Estimates cheerfully given.
Leave orders at J. T. Vail's, North avenue., 'Phone 294
Postoffice Box 713.
For prices address
FRANK BURKE, Manager.
825 W Third St. Tel. 1806-W

OVER 65 YEARS' EXPERIENCE
PATENTS
TRADE MARKS DESIGNS COPYRIGHTS &c.
Anyone sending a sketch and description may quickly ascertain our opinion free whether an invention is probably patentable. Communications strictly confidential. HANDBOOK on Patents sent free. Oldest agency for securing patents.
Patents taken through Munn & Co. receive special notice, without charge, in the
Scientific American.
A handsomely illustrated weekly. Largest circulation of any scientific journal. Terms, $3 a year; four months, $1. Sold by all newsdealers.
MUNN & Co. 361 Broadway, New York
Branch Office, 625 F St., Washington, D. C.

WALKS
We Construct Them
Trap Rock, Cement
Experience
R. G. BUSH
Tel. Con. 743-5 South Ave

COAL DEALERS.

JOS. HARRIGAN
OLD COMPANY'S LEHIGH COAL
929 South Avenue
Telephone 192.

TenEyck & Harris,
Dealers in
LEHIGH VALLEY COAL
Office: Rowley's Drug Store, 313 West Front Street. Telephone 543-W.

GEORGE O. STEVENS
747 West Front St.

R. L. CLINE
(Successor to C. H. Ruggs & Co.)
Best Quality Lehigh Coal
Yard and office 436 West Third St. Tel 92

TenEyck & Kelley
Successors to Keeley Co.
COAL
741 SOUTH AVE. Tel. 1155

WALTER TEMPLE
SUCCESSOR TO RHEAUME.
COAL and WOOD
Office, 140 E. 4th St. Tel. 80-W
Yard, 674 So. 2d St. Tel. 231

PAINTERS AND DECORATORS.

Take a Look in our Window and you will be convinced that the latest in interior work—Aorochrome Washable Wall Decoration—is very handsome and effective.
Woolston & Buckle
Painters and Decorators
143 NORTH AVENUE.

THE REASON
I have the confidence of the public is because I never take a contract at a figure too low to enable me to do the work properly and give permanent satisfaction to the customer. It may cost you a little more in the beginning, but a great deal less in the end.
James C. Hansen
Decorator, Paper Hanger & Painter
Dealer in Wall Paper, Paints, Oils, Glass, &c., &c.
141 East Front St Tel. Call 346

M. WARREN
PAINTER, DECORATOR and PAPERHANGER
85 SOMERSET ST.,
opposite Sangerbund Hall.

HOTELS.
HOTEL WALDORF
EAST FRONT STREET.
HENRY WINDHAM, Prop.
Gottfried Kruger's Extra Beer on draught. Imported Wines, Liquors and Cigars. Hotel accommodations and private Dining-Room.

G. J. WEINMAN CAFE
213 Park Ave., Tel. 1527

HOTEL KENSINGTON
NORTH AVENUE
UNDER NEW MANAGEMENT
HOUSE THOROUGHFY RENOVATED
SUNDAY DINNER From 12:30 to 2 P.M. 50c

THE
Hotel IROQUOIS
Conducted on the European Plan
Park Ave. and Second St.

SMALLEY BROS.
147 North Avenue.
BUTCHERS
CHOICE MEATS.
GAME IN SEASON.
ROASTING AND BROILING CHICKENS A SPECIALTY.
Berkshire Pork and Sausage
None better sold
Orders called for and delivered.
Telephone 83-A.

PARQUET & HARDWOOD FLOORS
Old Floors Refinished
GEO. E. WATT
150 North Ave. Tel. 333-w

AN ORDINANCE

to Establish Street Numbers for Parcels of Real Estate in the City of Plainfield.

The Inhabitants of the City of Plainfield, by their Common Council, do enact as follows:

Section 1. That the several parcels of real estate fronting on the streets, avenues, roads, lanes and alleys of the City of Plainfield shall be numbered and each of said parcels shall be known and designatee by the number or numbers indicated on the official tax maps of said City adopted by resolution of the Common Council February seventh, nineteen hundred and ten, on file with the Collector of Taxes, and entitled as follows: "Block Assessment Maps of the City of Plainfield, Union County, New Jersey, First Ward, 1909," "Block Assessment Maps of the City of Plainfield, Union County, New Jersey, Second Ward, 1909," "Block Assessment Maps of the City of Plainfield, Union County, New Jersey, Third Ward, 1909," "Block Assessment Maps of the City of Plainfield, Union County, New Jersey, Fourth Ward, 1909," all made by F. J. Hubbard, Civil Engineer, and said maps are hereby adopted as the official maps of the City of Plainfield for the purpose of establishing street numbers, and the numbers shown on said maps are hereby established as the proper numbers of said parcels of real estate respectively.

Sec. 2. That the owner or owners of each and every dwelling house or store which now fronts upon any of the public streets, avenues, roads, lanes or alleys of said city on which the proper number is not now placed as hereinafter specified, shall within sixty days after this ordinance goes into effect, cause the proper number of such dwelling house or store to be placed in figures in some substantial manner in some conspicuous place on the front part of such dwelling house or store, so as to be plainly visible from the sidewalk, and in default of compliance herewith, shall be liable to a penalty of five dollars for each and every offense.

Sec. 3. That the owner or owners of every dwelling house or store that may hereafter be erected within the limits of said City, shall, within thirty days after the completion thereof, cause the proper numbers of such dwelling house or store to be placed in figures in some substantial manner in some conspicuous place on the front part of such dwelling house or store so as to be plainly visible from the sidewalk, and in default of compliance herewith, shall be liable to a penalty of five dollars for each and every offense.

Sec. 4. That to enable the owner or owners of any parcel of real estate fronting on any of the streets, avenues, roads, lanes or alleys of said City to ascertain the correct number thereof, it shall be the duty of the Collector of Taxes, upon application made to him, to allow such applicant to inspect said official maps and said official maps shall also at all proper times be open to the inspection of the public at the office of the Collector of Taxes.

Sec. 5. That in case the owner of any lot or lots shall at any time desire the renumbering thereof he shall be at liberty to apply to the Common Council by petition, which petition shall be accompanied by a properly prepared map showing the changes desired, and clearly showing how the numbers for the entire block would stand in case such renumbering is ordered. The applicant shall present with his said petition, proof by affidavit that a copy of said petition together with notice of his intention to apply to the Common Council has been served upon all of the owners of property fronting on the said block or published in all the official papers of said City at least ten days prior to date of presentation of such petition, and thereupon the Common Council may in its discretion by resolution order said block to be renumbered in the manner specified in such application or in such other manner as they may deem best. In case the Common Council order any change in the numbering of said block, a map duly authenticated shall be filed with the Collector of Taxes showing the changes as made, and upon said map being so filed, the numbers designated thereon shall, as to the block in question, supersede those on the original maps referred to in this ordinance.

Sec. 6. That the ordinance entitled "An Ordinance to Provide a New System of Street Numbers," approved March 22, 1892, and all other ordinances or parts of ordinances, so far as they are inconsistent herewith, be and the same are hereby repealed.

Adopted by the Common Council December 5, 1910; approved by the Mayor December 5, 1910.

CHAS. J. FISK, Mayor.

Attest: J. T. MacMURRAY, City Clerk.

Arrival and Departure of Mails

PLAINFIELD POSTOFFICE.

June 15, 1910.

NEW YORK MAILS.

Arrive—6.30, 8.00, 8.40, 11.45 a. m., 1.30, 2.30, 5.00, 5.30, 8.30 p. m., 12 midnight
Close—6.30, 8.00, 9.00, 10.30, 11.50 a. m., 2.00, 3.50, 5.50, 7.20, 7.45, 9.00 p. m.

SOMERVILLE AND EASTON.

Arrive—8.40, 10.00 a. m., 12.30, 3.15 and 7.00 p. m.
Close—8.00 a. m., 12.35, 1.30, 4.30, 5.00 p. m.

PHILADELPHIA DIRECT.

Arrive—6.30, 8.00, 8.40, 11.45 a. m., 12.30 2.30, 7.00 p. m.
Close—6.30, 8.00, 11.30 a. m., 12.35, 2.00, 3.50, 5.50, 7.45, 9.00 p. m.

THROUGH FAST MAIL FOR EAST.

Close—11.50 a. m., 3.50, 7.10 p. m.

DIRECT THROUGH FAST MAIL FOR WEST.

Close—6.30, 11.30 a. m., 1.30, 5.00 and 7.45 p. m.

DIRECT SOUTHERN MAILS.

Close—6.30 a. m., 12.35, 3.50, 5.50, 7.45 and 9.00 p. m.

PENNSYLVANIA, WEST OF EASTON

Close—6.30 a. m., 12.35, 1.30, 5.50 p. m

ELIZABETH, DIRECT.

Arrive—8.00, 8.40 a. m., 1.30, 2.30, 5.30 p. m.
Close—8.00, 9.00, 10.30 a. m., 12.35, 2.00, 5.50, 9.00 p. m.

NEWARK, DIRECT.

Arrive—8.00, 8.40 a. m., 1.30, 2.30, 5.30 p. m.
Close—6.30, 8.00, 9.00, 10.30 a. m., 12.35, 2.00, 3.50, 5.50 p. m.

DIRECT MAILS TO SEA SHORE RESORTS DURING SUMMER.

Close—6.30 a. m., 1.00 and 5.30 p. m.

WATCHUNG.

Arrive—1.00, 6.45 p. m.
Close—9.00 a. m., 5.30 p. m.

WARRENVILLE.

Arrive—1.00 p. m.
Close—9.00 a. m.

SUNDAY MAILS.

Office open from 9.30 to 10.30 a. m.
Mail closes at 6.15 p. m.

E. H. BIRD, P. M.

Vail
JEWELER AND OPTICIAN

103 Park Ave.,

calls your attention to his

Rimless Glasses.

They Look Good and You See Good

Here Comes L. RICHARDS the old time buyer of all kinds of men's clothing, and will pay the highest prices. Call or write and will call. 'Phone 875-J.
17 Somerset St. 11 1 2mo

THE OLD-RELIABLE HOME FURNISHERS

COWPERTHWAIT AND VAN HORN CO.

73-75 MARKET STREET ESTAB. 1860 NEWARK N.J.

One of Many Gifts

You'll Find At Old Reliable "No. 73."

This Store has any number of practical Gifts for every member of the family!

2.25 Buys This Rocker

Reg. $4.50 value—Early English Oak, Excellent Construction, Upholstered in Imitation Leather, Big Value for 2.25!

Add one to your account—NO DEPOSIT—or Open an Account with us To-Day; If you prefer to Pay CASH, Take 10% Off—this applies all thru' the store!

For "HIM"		Office Rug . . . . 7.25 up.		Writing Desk . . . 5.50 up.
Couch	7.75 up.	Library Table . . . 5.50 up.		Brass Bed . . . . . 9.95 up.
Bookcase	7.75 up.			Dinner Set. . . . . 5.75 up.
Office Desks . .	13.50 up.	For "HER"		Parlor Table . . . 2.50 up.
Magazine Stand .	1.45 up.	Sewing Machine $22.00 up.		Portland Range. . 19.00 up.
Library Lamp . .	1.95 up.	Rocker . . . . . 1.95 up.		For the Child
Clock	2.85 up.	Carpet Sweeper . . 2.75 up.		High Chair . . . . 1.95 up.
Framed Picture . .	1.95 up.	Piano Stool . . . . 5.75 up.		Desk and Chair . . 4.50 up.

Plainfield Bottling Works

M. LATZKO, Prop.

U. S. Revenue Taxed Wholesale Liquor Dealer.

27 Somerset St., N. Plainfield. 5th District N.J.

Distributors for

Feigenspan Brew & Anhauser-Busch

By order of the court we will close at 8 p. m. weekdays and 9 p. m. on Saturdays.

BREWERY BOTTLING

EXPORT BEER SAAZER BEER

WUERZBURGER BEER

All orders received will have prompt attention. Goods forwarded through the entire State of New Jersey. Express charges prepaid by us.

CHRISTMAS PRESENTS

That Would Be Appreciated

WE SELL KEEN KUTTER TOOLS CUTLERY

Safety Razors, Carving Knives and Forks, Pocket Knives, Razors, Nickel Plated Tea Kettles, Nickle Plated Coffee and Tea Pots, Bissell Carpet Sweepers.

Tools of all sorts.

Food Choppers, Skates and Hockey Sticks, Flexible Flyer Sleds, Bird Cages and Xmas Tree Holders, One Dollar Safety Razors, Hussler Ash Seive.

Gayle Hardware Co.,

General Hardware and Housefurnishings

Tel. 398 Front St. and Park Ave.

Advertise in The Daily Press

77 AND 79 MARKET STREET, NEWARK

E. A. KIRCH & CO.

WHAT WE SAY IS SO

77 AND 79 MARKET STREET, NEWARK

CHRISTMAS FURNITURE AND RUGS

To know where you will best be served, to know where you will find the stocks that make Christmas choosing easy. Ours are not helter-skelter lots of furniture and rugs made to sell to hurried Christmas buyers. We only permit the well-made, reliable kind to enter our stocks. We are ready, as our stocks are complete and prices were never so low.

Full Collapsible DollGo-Cart

Like cut. Reg. price $2.25

95c

No mail or 'phone orders
None delivered
None charged
Bring Exact Change

WE SELL IT A LITTLE LOWER IN PRICE—WE HAVE ALWAYS DONE IT—IT'S OUR WAY

Parlor Table

Like cut. Beautifully polished, imitation mahogany or genuine quartered oak. Regular price $5.00 3.98

5-PIECE PARLOR SUIT

Like cut. Handsome carvings, highly polished, mahogany finish, upholstered in silk plush, panne plush or tapestry Regular price $85.00 59.50

Smokers' Stand

Like cut

Made of quartered oak, early English finish, metal ash receiver; also drawer for cigars. Regular price $1.98, 1.25

CHINA CLOSETS

Reg. $18.00 kind, at..... 12.00
Reg. $24.00 kind, at..... 16.00
Reg. $30.00 kind (like cut), at..... 18.98
Reg. $42.50 kind, at.. 28.00
Reg. $60.00 kind, at .. 40.00
Reg. $75.00 kind at. . 50.00

EXTENSION TABLE

LIKE CUT

Very popular in design, in solid oak, handsomely polished, massive pillar base and carved claw feet; regular price $23.00.

14.50

SIDEBOARD

LIKE CUT

Quartered golden oak, highly polished, 7 feet high, 24 inches deep, 48 inches long, beautiful hand-carvings; regular price $35.75 ..... 24.98

YOUR PURCHASES MAY BE CHARGED

Crib and Mattress

LIKE CUT

White enameled with brass trimmings. A nice soft mattress, one that sells regularly for $2.50. Complete crib and mattress..... 6.98

COUCH

32 inches wide, 80 inches long, carved frame; elegant finish, guaranteed construction, genuine chase leather; reg price $20 ..... 13.60

PICTURES

LIKE CUT

Size 16x20, in gilt or wein oak. Regular price 69c. 29c

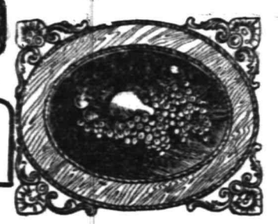

PRIZE CAPITOL RANGE

"Ask the woman who uses one." One like cut, regular price $30.98, with top mantel, at 25.98

Belmonts 16.50
Ben-Hur 18.50
ROYAL BAKER 26.25

CONTINUING OUR Rug and Carpet Sale

Big Specials

—IN—

Royal Axminster RUGS

27x60, regular $2.98.... 1.79
36x72, regular $4.25.... 3.25
54x78, regular $9.00.... 6.50
6 ft.x9 ft., reg. $18.00 10.75
8.3x10.6, reg. $23.00 . 14.49
9x12, regular $27.50 .. 17.75
Smith's Best Quality Brussels Carpet, regular $1.15 per yard..... 85c
Smith's Axminster Carpet, reg. $1.35 yd 98c

OAK HEATING STOVES

LIKE CUT

Screw drafts, nickel foot rails and top ring. Draw centre grates.

11-in. firepot, reg. price $6.48..... 4.49
12-in. firepot, reg. price $7.48..... 6.00
14-in. firepot, reg. price $9.00..... 7.48
16-in. firepot, reg. price $11.50..... 9.48

YOUR DULL Headaches

Probably come from overstrained eye sight. Nine-tenths of the headaches are the direct result of eye trouble. Bring those troubles to us and let us prescribe for you.

All work guaranteed.

FREE EXAMINATION BY

Stiles & Co.

PHILADELPHIA EYE SPECIALISTS at 107 East Front Street, Every Thursday.

Hours 11:15 a. m. to 5 p. m.

Hoagland's Express

Careful Furniture Moving Experienced and Competent Men.

Office 205 Park Av. Tel. 833-w
Home Tel. 648-L.

Plumbing and Heating Counsel

We are ready at all times to help you plan the plumbing and heating in your home and give you the best prices on the best quality of fixtures.

Our experience, our large stock of "Standard" plumbing fixtures and our efficient working force combined, can make your bathroom a model for comfort, convenience and beauty. Talk over your building and repair plans with us and get our estimate on your plumbing and heating.

All repair work is neatly and promptly done.

P. A. McVoy

PLUMBING AND HEATING

TELEPHONE 396

266 EAST FRONT STREET COR. WASHINGTON

12 6 1m tu f

THINK GALLAGHER MAY BE MENTALLY UNSOUND

The third and probably the last examination by alienists for the State of James J. Gallagher, who shot Mayor Gaynor, took place Sunday afternoon at the Hudson County jail. The physicians subjected the prisoner to mental and physical tests for over two hours. The alienists were Dr. William J. Arlitz, of Hoboken; Dr. John D. McGill, of Jersey City; Dr. George H. Sexsmith, of Bayonne, and Dr. Frank Cotton, of Trenton. In addition to the State's alienists there were present Dr. John J. Reilly, of 59 West Forty-fourth street, New York, and expert for the defense Alexander Simpson, of Jersey City, Gallagher's counsel, and Prosecutor of Pleas Pierre P. Garven. It is the opinion of the alienists that Gallagher is not sane.

The doctors took turns in asking Gallagher questions, and Dr. Reilly, at the request of the State's alienists, also participated in the quizzing.

"If a man stole your watch would it be right to kill him?" asked Dr. McGill of the prisoner.

"That depends on what kind of a watch it was," replied Gallagher. "If it was a cheap one, no; if it was a good watch, yes."

The doctors asked the man several questions for the purpose of learning from him his idea of his own importance and this is one reply they received: "Daniel O'Connell wasn't any more to Ireland than I was to the New York Dock Department."

Gallagher told the doctors that he considered himself quite a politician, having turned two campaigns in New York by his speeches.

The prisoner failed in several memory tests and gave several indications that his brain was weak. On Thursday last there was taken from Gallagher's spine a sample of serum which is being subjected to test by Dr. Cotton with the idea of ascertaining the condition of his brain.

After the examination Doctors Arlitz, McGill, Sexsmith and Cotton had a talk with Dr. Reilly, who expressed the belief that Gallagher was not sane. The State's alienists will file a report of their conclusions with Prosecutor Garven. If they certify that Gallagher is crazy an application will be made to Justice Swayze for the appointment of a lunacy commission to determine officially of his sanity. If they inform the prosecutor that Gallagher is sane he will be tried on December 20 before a struck jury.

ANGRY AT CENTRAL RAILROAD.

Breach of contract was charged against the Central Railroad of New Jersey at a meeting of the United Singers in the Kruger Auditorium, Newark, Sunday.

A party numbering 104 members of the Newark singing societies made the trip to Washington last Wednesday on a special train chartered by the United Singers on the occasion of the Steuben monument dedicatory ceremonies. When it came time to return it was found that instead of leaving Washington by special train at 11:30 Wednesday night, as per schedule, cars set apart for the Newark singers were attached to a regular train scheduled to leave Washington at 12:10.

Protests against this change in the arrangements proved unavailing, and the Newarkers reached Newark at 7:55 Thursday morning. Members of the excursion party, who lost a half day's work in consequence, were directed at Sunday's meeting to place any claims for reimbursement in the hands of Secretary John J. Plemenik.

WANTED RED CROSS SEALS BEFORE SHE DIED.

A man walked up to a Red Cross Christmas Seal booth in New York a few days ago, and after fumbling around till he found a dollar in his pocket, asked for a hundred seals. He seemed to want to say something, and the chance being given, he told how these greetings were to be put on some letters, cards, and little packages his wife was to send out this Christmas.

"She told me to be sure to get them," he said, "and so I came here before going to the shop, for it's the last Christmas she'll have a chance to remember those she loves. The doctor says she may hold out till after New Year's but her cough's so bad now I don't much think she will."

Then he turned quickly and hurried away.

The Women's Home Missionary Society of the Monroe Avenue M. E. church will hold its annual meeting this afternoon.

The Sunday-school of the Park Avenue Baptist church met last night to begin the rehearsals for the Christmas entertainment, which will be elaborate, as usual.

S. S. Swackhamer has been invited to make an address before the Men's Club of the Church of the Heavenly Rest, at its next meeting the latter part of the month.

"Ineffective Service and the Power that Changes It," will be the subject of the prayer-meeting at the Crescent Avenue Presbyterian church, tomorrow night. The new hymn books, "Hymns of Worship and Service," will be used for the first time at this meeting.

Your First Payment

for a Prudential policy immediately creates an estate for your family many times larger than the sum you pay the Company. Nothing else will secure a return so great at anything like the price. Don't neglect to secure this necessary and most valuable protection as quickly as possible. Act today.

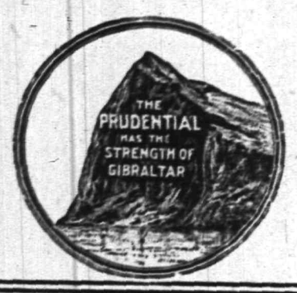

The Prudential

"TWO HEADS ARE BETTER THAN ONE"

An important medical case requires a consultation in order that the patient may profit by the combined judgment of two or more experts.

Why not apply this argument to the appointment of your executor? An individual acting in this capacity may err in judgment or may die, whereas a trust company never dies and is in a position to give your interests the benefit of the combined executive abitity of a staff of experienced officers.

THE PLAINFIELD TRUST COMPANY

Acts as Executor, Administrator, Guardian or Trustee.

FOUR PER CENT.

4%

Is an attractive Interest rate on deposits

WE PAY IT

On Savings Accounts, no matter how large.

On Checking Accounts 3% on balances of $500.00 and above.

SAFE DEPOSIT BOXES $5.00 and upward per year.

Storage Vaults

CITY NATIONAL BANK

Capital - - $150,000.00
Surplus and Profits - - 275,000.00
(All Earned.)

AN OPEN LETTER.

Swinehart Auto Tires.
Those Dorian Demountable Rims.
And our famous Tire Repairs.
No one disputes their excellence.
Dealing in Satisfied Customers
At the Sign of the Big Auto Tire.
Remember, 118 Madison Ave.
Don't forget the 'phone is 419.

Drake Business College

Individual Instruction Given to Backward Students.

English, Bookkeeping, Arithmetic, Shorthand, Typewriting and all other commercial subjects.

Special Course in Business Penmanship.

Day and Evening Sessions now open. New students may enter Monday, August 29, or any school day thereafter. Catalogue on request. Send for enrollment blank.

112 East Front street. Plainfield.

Endress Company

O. P. CRANE, MANAGER

Special sale of High Grade Meat for Wednesday.

Sirloin Steak, lb	18c
Porterhouse Steak, lb	25c
Roast Beef, Blade Cut, lb	14c
Rump Corned Beef, lb	16c
Plate Beef, Fresh or Corned, lb	7½c
Home-made Sausage Meat, lb	18c

In this market you will find Fresh Killed Jersey Roasting Chickens, Fowl, Turkeys, Rabbits, Guinea Fowls, Squabs, Sweet Breads, Jersey Veal and Pork.

All kinds of Bologna and other Sausage made on the premises.

Fresh and Smoked Hams, the famous Virginia Ham and Bacon, Kingan's celebrated Hams; Pure Kettle Rendered Lard, our own make. Fresh Fish, Oysters and Clams.

Konn's

140 WEST FRONT ST

Tomorrow We Shall Offer

Beaver Hats, best quality, at $3 ea.

Values $5 to $7.95 each

All sizes, best shapes, black and colors.

French Felt Hats at 50c. ea.

Values $1.75 to $3.75 each

Colors Navy, Brown and Myrtle.

Children's Hats at 50c. ea.

Values $1.50 to $3.50 each.

All colors, trimmed with bands or sashes.

At the same time

Fluffy Ostrich & Fancy Feathers at $1 ea.

Values $1.50 to $3.50

Many styles, all colors.

5-in. Satin Taffeta Ribbons 18c. yd.

Value 39c. yard, all colors and black.

In connection with above

Forty Trimmed Hats at $3 ea.

Fifty Trimmed Hats at $5 ea.

Values $5 to $15 each.

BASKETBALL.

The second basketball game of the inter-scholastic series was played yesterday afternon, between the P. H. S. five and the N. P. H. S. quintet. The former winning by 24 to 17, after a stubborn contest. The game attracted a big number of rooters to the Y. M. C. A. court, lining the galleries with partisants of both schools. The line-up, P. H. S.—forwards Clark, Wodbull; centre, Manley; guards, Karr and Bristol. N. P. H. S.—forwards, Taylor, Stein; cenre, Bailey; guards, Abrams, Wyckoff.

Standing of the teams:

	Won	Lost
P. H. S.	2	0
Leal's	0	1
N. P. H. S.	0	1

Miss Addison, daughter of the Rev. Charles Morris Addison, of Stamford, Conn., has been stopping with friends in this city.

Dr. R. D. Tomlinson, formerly of this city, has been appointed assistant surgeon in the dispensary department of Laryngology, of Cornell University Medical College.

Mr. and Mrs. David F. Shea, of Greenwich, Conn., returned home this morning, after a brief stay with Mr. and Mrs. Arthur McVoy, of West Fourth street. Mr. and Mrs. Shea were married recently the latter being Miss Elizabeth Porter, and stepped off here on the way back from a honeymoon trip to Washington. Mr. Shea is in charge of the Field Club at Greenwich.

REGISTERED AGENTS FOR THE SEAL SHIP OYSTERS.

Roth & Co.'s SPECIALS For Wednesday, Dec. 14

Fresh Shoulders, per lb	14½c
Rabbits, just received, per pair	75c
Swift's Link Sausage, per lb	15c
Sirloin Steak / Porterhouse Steak (limited number per lb)	18c
Salt Pork, clear fat, per lb	13c
English Smoked Bloaters, 3 for	10c
Phila. Scrapple, per lb	10c

Beef Hearts, Liver, Pork Kidneys, Smelts, Salt Cod.

Mr. and Mrs. Parker Morris, formerly of Central avenue, have taken up their residence in New York city.

DEPOSITS OF NON-RESIDENTS IN NEW YORK SAVINGS BANKS TAXABLE AT THE DEATH OF THE DEPOSITOR.

Deposits of non-residents in New York Savings Banks are subject to a New York State inheritance tax at the death of the depositor. Both convenience and expediency should prompt residents of Plainfield to keep their savings account here. 4% interest is paid in our Special Department. Out of town accounts collected free of expense. This is an opportune time to arrange for the transfer of such account without loss of interest.

THE STATE TRUST COMPANY

Wm. A. Clark, President, Edward F. Feickert, Vice-President, M. C. VanArsdale, Vice-President, Fred. Coriell, Secretary-Treasurer.

THE TOWN TOGGERY

has over one thousand designs in

NECKWEAR for XMAS.

Carefully selected, all new goods. This neckwear is made by Jas. R. Keiser, who has the reputation for making fine goods. Call and look them over before going elsewhere.

JAS R. BLAIR 119 Park Avenue

A. & P. Pure Food Bulletin for Week Commencing Monday, December 12.

Our Great Annual Christmas Sale

Bigger, Better and Brighter Than Ever--A Perfect Avalanche of Good Things Suitable for the Joyous Yule-Tide

12 inches high. Blonde or Brunette Hair. These dolls come in assorted colored dresses, hats; shoes and stockings.

AN EXTRAORDINARY XMAS PRESENTATION

An Opportunity to Make Some Little Tot Happy

Handsome Dres

DOLL FREE

with 3 lbs. Coffee at 25c, 30c or 35c a lb., or 1½ lbs. Tea at 50c, 60c and 70c a lb., or 3 bottles A. & P. Extract at 25c each, or a 50c can A. & P. Baking Powder, or 75c worth of Assorted Spices or a 75c assorted order of the above goods.

REMEMBER YOU HAVE YOUR CHOICE OF THE DOLL OR EXTRA STAMPS

What would Christmas and New Year's be without good Tea and Coffee? If you trade at one of the A. & P. stores it will be impossible for you to get anything but Good Tea and Coffee. Not only do you get the goods, but you receive the most liberal number of ℋ Trading Stamps it is possible to give and maintain the high quality of our famous Teas and Coffees.

10 Stamps with Your Choice

1 bottle Plain or Stuffed Olives	.25
1 bottle A. & P. Mustard	.10
1 package A. & P. Borax	.10
1 pound Peanut Butter	.15
1 can (Kippered or Tomato) Marshall's Herring	.15

No Holiday Table Complete without our Teas and Coffees.

Extra Stamps This Week.

75 Stamps with 1 lb 60c Tea	30 Stamps with 1 lb 35c Coffee
60 Stamps with 1 lb 50c Tea	25 Stamps with 1 lb 30c Coffee
40 Stamps with 1 lb 40c Tea	20 Stamps with 1 lb 28c Coffee
30 Stamps with 1 lb 35c Tea	15 Stamps with 1 lb 25c Coffee

30 Stamps with ½ pound package Golden Tipped Ceylon Tea .25

10 Stamps with a package Plaza or Silver Key Tea (Ceylon) (Mixed) .10

10 Stamps with Your Choice

1 bottle Liquid Blue	.10
2 cans each A. & P. Lunch Cocoa	.10
2 cakes each A. & P. Scouring Soap	.5
2 pounds each Laundry Starch	.5
2 cans each X-Ray Metal Polish	.5

Xmas Specialties

CANDY.

Superior Mixed, a lb	10c
American Mixed, a lb	10c
French Mixed, a lb	10c
Broken Candy, a lb	12½c
Chocolate Drops, a lb	15c
Peanut Brittle, a lb	10c
Assorted Drops, a lb	10c
Jelly Bon Bons, a lb	10c

RAISINS.

Seeded Raisins, a pkg	10c
Seedless Raisins, a pkg	10c
Sultana Raisins, a pkg	15c
Layer Raisins, a lb	10c

DATES.

A. & P. Dates, a pkg	5c
Pitted Dates, a pkg	12c

MINCE MEAT.

None Such, a pkg	9c
Johnson's, 5-lb crock	50c
Atmore's Celebrated, a lb	12c

SEASONING.

Bell's Poultry Seasoning, box	10c
Thyme, lb 25c; box	2c
Sage, lb 25c; box	2c
Margeram, lb 25c; box	2c
Saven, lb 25c; box	2c

Xmas Specialties

SYRUPS, MOLASSES, ETC.

A. & P. Pure Maple Syrup, bottle	15c, 35c
Vermont Syrup, bot	10c, 25c
Golden Drip Syrup, jar	10c
Karo Syrup, can	10c, 15c
B. & O. Molasses, can	10c, 15c
A. & P. Table Syrup, can	10c

ORANGES, GRAPES, ETC.

Malaga Grapes, lb	15c
Cranberries	10c
Florida Oranges 20c, 27c, 32c, 40c	
Grape Fruit, each	7c
Table Apples, doz	25c, 35c

PLUM PUDDING.

R.&R. Plum Pudding, No. 1 can	23c
R.&R. Plum Pudding, No. 2 can	45c

Xmas Specialties

JELLIES, JAMS, ETC.

Millar's Irish Marmalade, jar	17c
Kieller's Marmalade, jar	20c
A.&P. Jams, assorted, jar	15c
Johnson's Preserves, 5-lb cask	50c
Eddy's Jellies, tumbler	15c
Tip Top Jellies, tumbler	10c

EVAPORATED FRUITS.

Apricots, fancy, lb	16c
Peaches, extra, lb	10c
Prunes, best, lb	12½c
Prunes, fine, lb	10c
Apples, sliced, lb	13c

SOUPS.

Campbell's Soup, 3 cans	25c
Franco-American	16c, 28c

Xmas Specialties

NUTS.

Paper Shell Almonds, a lb	22c
Brazil Nuts, a lb	12c
Filberts, a lb	13c
Pecans, a lb	18c
Soft Shell Walnuts, a lb	23c
French Walnuts, a lb	18c
Extra Quality Mixed Nuts, lb	15c

FIGS.

Layer Figs, a lb	12c
Washed Figs, in baskets	20c
Pulled Figs, in baskets	25c

PEELS.

Orange Peel, lb	15c
Lemon Peel, lb	15c
Citron, best, lb	20c
Crystallized Ginger, box	10c, 25c

SARDINES.

Domestic, ¼ can	5c
Imported Sardines, ¼ can	10c
Extra Quality Imported, ¼ can	15c
Extra Quality Imported, ½ can	20c
Ex. Quality Imported, boneless, ½ can	30c

Headquarters for Finest Creamery Butter and Strictly Fresh Eggs

MAIL AND TELEPHONE ORDERS CAREFULLY AND PROMPTLY FILLED.

The Great Atlantic & Pacific Tea Co.

137-139 WEST FRONT ST. Telephone 117 Plainfield

DECEMBER FOURTEENTH.

1904—Arbitration treaty concluded between the United States and Italy.

THE DAILY PRESS.

THE WEATHER.

Fair tonight and Thursday; moderate temperature; brisk west winds. Maximum, 33; minimum, 17.

Established May 10, 1887. PLAINFIELD, NEW JERSEY, WEDNESDAY, DEC. 14, 1910. Two Cents a Copy—$5 a Year.

STATE MARRIAGE LAWS

Discussed by Rev. Elizabeth Padgham, of Rutherford.

AT EQUAL SUFFRAGE LEAGUE.

Early History's Apparent Laxity Explained—Why Women Insist on Equal Rights.

"Marriage Laws in New Jersey" was the subject of a lecture before the Equal Suffrage League of Plainfield and North Plainfield on Monday afternoon at the home of Mrs. Champlain L. Riley, in the borough. The speaker Rev. Elizabeth Padgham, gave an interesting discourse. At the business meeting the enrollment committee reported the addition of four names to the membership roll and Mrs. E. F. Feickert was appointed a member of the Society for Moral and Social Prophylaxis. This appointment entitles the local league to receive the literature of that society.

Mrs. Padgham has for several years been a minister of the Unitarian church in Rutherford. Before getting down to her subject she said it was a pleasure to speak to a group of Suffrage women, for in her own town there are not enough women interested in the subject to form an organization. The last time she had spoken on Suffrage was at the regular meeting of the Ministers' club, where her hearers were all men who all applauded her sentiments and favored equal suffrage.

Miss Padgham gave a comprehensive history of New Jersey's attitude toward the marriage contract as disclosed in the laws from the earliest colonial times to date. "In our early history," she said, "conditions revealed what at first glance would seem a lax state of affairs, but that is explained thus; the natural relaxation from the extreme ecclesiastical authority in the countries whence the new settlers had come and the predominating influence of the Society of Friends whose adherents were here in large numbers and whose peculiar faith was respected by the law of the land."

Following an outline of the various laws passed by the State Legislature from 1852 until 1910, when the license law went into effect, Miss Padgham carried her audience through the various enactments calculated to give greater protection to women's property rights. But she declared that outside of special laws the State discriminates against all women citizens and it is for this reason that New Jersey women, married and single, are insistent upon their rights of citizenship being restored.

Miss Padgham received a vote of thanks for her address.

PHILATHEA BIBLE CLASS OF BAPTIST CHURCH ELECTS.

The Baracca and Philathea Bible classes of the Temple Baptist church, held regular business meetings at the church, last night, in their respective rooms. The reports of the committees of both classes were presented and discussed . A social hour followed the transaction of business.

The Philathea class elected the following officers for the coming year: President, Mrs. Edward Baker, Sr.; vice-president, Mrs. Charles Gullberg; secretary, Mrs. R. Joslin; assistant secretary, Mrs. Westerfield; treasurer, Mrs. H. Bouton; financial secretary, Mrs. Alex Campbell; press reporter, Mrs. Charles Brewin; teacher, U. B. Crane; assistant teacher, Mrs. Metler.

Hospital News.

Only routine business was transacted at the December meeting of the board of governors of Muhlenberg hospital, held in the Frost building on Monday evening. This was the medical report for November as submitted: Patients remaining November 1 27; admitted during the month, 70; total ward patients treated, 97; cured, 40; improved 11; died 4; operations, 60; dispensary patients treated, 59; dispensary daily visits, 183; total hospital days, 1048; in the tuberculosis pavilion, one patient was discharged and seven remain. The charity ball committee reported the arrangements as already told in these columns, for the annual ball.

Playing at So. Norwalk, Conn.

Miss Gloria Gallup and Farrall Mc Knight, who will be remembered as two clever members of the Plainfield Stock Company, are now members of a stock company at South Norwalk, Conn., and are making a hit. Last week they appeared in "Brewster's Millions."

—McIntyre Concert Thursday evening, High School auditorium. Mme. De Moss, soprano, and Horace Britt, 'cellist, soloists. Seats $1.50 at Armstrong's. 12 13 3***

REV. DR. ZELIE TELLS OF THE PASSION PLAY

Under the auspices of the Men's Club of the Crescent Avenue church, the Rev. Dr. John S. Zelie gave a lecture in the church chapel last night, on the Passion Play of Oberammergau. The women of the congregation had been given a cordial invitation to attend and as a result there was a large audience.

Dr. Zelie took occasion to witness the presentation of the play while abroad last summer, and his address was based on the personal impression gained from viewing the wonderful spectacle. He presented numerous phases new to his hearers while entering into details of the preparation and presentation of the play.

The lectue was illustrated with about 100 splendid stereopticon views secured by Dr. Zelie while in Oberammergau.

CHRISTMAS SOCIAL HELD BY TRINITY'S C. E. SOCIETY

The Christian Endeavor Society of Trinty Reformed church held a Christmas social at the church, last night, the affair being largely attended by members of the society and friends. There were many enjoyable features which helped to pass an enjoyable evening, among them a large Christmas tree, elaborately decorated. There were placed on the tree a large number of presents, amusing and otherwise. They were numbered with tags and then the duplicates distributed among those present.

In this way everyone received a gift and the distribution caused no end of fun, as some of the gifts were exceedingly funny. The distribution was made by "Santa Claus," in the person of Alfred W. Dunavan, who made an excellent Santa.

Another amusing feature was a "postoffice game." The boys deposited hand-painted envelopes at the postoffice, and duplicate tags were distributed among the young women. They called at the office received their mail and in this way secured their partners for refreshments. When the "postoffice" was opened, it looked just like the "5:20 mail" at the postoffice, so great was the demand for letters. During an intermission refreshments were served, consisting of cake and pineapple sundaes. Afterwards the young people enjoyed playing other games. A pleasing feature was a fine program by Guest's orchestra, which enlivened the occasion The rooms were decorated in green and white.

The committee in charge of the affair comprised Emer Gayle, chairman; the Miss May Randolph Elsie Dunavan, Myra Dunavan, Marie Hahn, Mrs. Alfred W. Dunavan, Roy Layton, Arthur Gsakill, Alfred W. Dunavan and Russell Doeringer.

WINFIELD SCOTT POST ELECTS.

Winfield Scott Post, No. 73, G. A. R., at its regular meeting, last nihgt, elected these officers: Commander, William C. Smith; senior vice-commander, Stephen R. Struthers; junior vice-commander, H. B. Green; quartermaster, John R .Naylor, surgeon, Josiah Unangst; chaplain, Nathan C. Pennington; offirec of the day, I .L. McVoy; offieer of the guard, Edward Vanderweg; trustees, William C. Smith, William Hand, I. L. McVoy; delegates to department encampment, John R. Naylor, Isaac E. Houston, Stephen R. Struthers; alternates, Job Coddington, John Wagner, Edward Vanderweg. The installation will take place the first meeting in January.

"Three Twins" Pleases Big Audience

The performance of the "Three Twins," with Clifton Crawford as "Tom Stanhope," and the original company, delighted a capacity audience at The Plainfield theatre, last night. Although the musical comedy had been seen here three times before, it proved a strong attraction. Clifton Crawford was the big hit, while the various musical numbers, together with the dancing and singing of the principals and the chorus, were well received. Marie Fanchionette was just as clever as ever in the "Yama-Yama" and other dances, while Daisy Leon won favor with her singing.

Will Inspect New Clubhouse.

The new clubhouse of Watchung Council, Knights of Columbus, located on West Front stret, will be inspected by the members and their friends, tomorrow night. The clubhouse is now about completed, being furnished throughout in an attractive way. The date for the formal opening will be announced soon, when elaborate arangements will be made to entertain the mebers and their friends.

GOLFERS OF THE FUTURE

Leighton Calkins Wants Some Incentive for the Youthful Golfer.

ADDRESS THE "MET." ASS'N.

Resolution Offered by President of the P. C. C. is Adopted at Annual Meeting at Sherry's.

Officers were elected and various matters discussed at the annual meeting of the Metropolitan Golf Association held at Sherry's, New York, last night, when President Leighton Calkins and Julius E. Erickson were present to represent the Plainfield Country Club. These officers were elected: President, Frederick S. Wheeler; vice-president, Jas. L. Taylor; secretary, Wynant D. Vanderpool; treasurer, Mortimer N. Buckner; for executive committee, the above officers and Findlay S. Douglas, Harry V. Keep, John Reid, Jr., Joseph P. Knapp and John M. Ward.

Five clubs made bids for the annual amateur championship of the association, but no action was taken. No offer for the open championship was received, whereupon the committee was asked to think it over for a while. Leighton Calkins, former secretary of the association, made a strong plea for a rising generation of golfers in a resolution in which he urged the organization to conduct an annual junior tournament. His resolution which was well received, was referred to the executive committee with power to act, the Fox Hill Golf Club offering its course, in case a tournament is raranged.

Mr. Calkins said:

"In government, in able officials, in ancestry and general loyalty to the best traditions of the game in this country, we are in no sense wanting. In one respect, however, we are behind the times. We are not producing a younger generation of tip-top players capable of holding their own with the young men in the game from other sections of the country. Without any desire to reflect on the last Lesley cup team, it is only right to point out that the Metropolitan Golf Association has still to rely on the "old guard"—all honors to it for holding its own for so many years against the encroachments of youth—as its mainstay in these yearly matches. We have lost our leg at last, after five successive victories, and the time has come when we must help out our grand old guard. They are overworked, becoming a bit winded. We need younger men to help carry on the work . The old guard will soon be septuagenarians and later octogenarians. Time will show its revenge, and the ranks must be recruited .

"Take also our national amateur championships of recent years. The East still relies on the men who brought honors to us a decade ago. As against this we have to do battle against a veritable arm of young and enthusiastic warriors who sweep Western plains, and all but wrest our laurels from us .

"Seriously, gentlemen, the situation is acute. They are giving birth to golfers in the West ,while we content ourselves in these parts with obsequies and wreaths. The "grand old man" himself can hardly last forever. We must be up and doing.

"I suggest, therefore, the great desirability of doing something to stimulate interest in golf on the part of our boys. We ought to look into the future. We must raise up warriors to carry on the fight and maintain the prestige of our district when our honor champions of the past shall have earned their retirement from active competition.

"I offer this resolution: Resolved, That it is the sense of this meeting that a junior tournament—in addition to the amateur and open tournaments—be held during the coming season, open to the young men and boys connected with the clubs belonging to this association; all questions to date, conditions of tournament, age of competitors, prizes to be offered, and other details, to be referred to the executive committee of the association with power."

Proctor's Fine Show.

Proctor's show this week is a fine one. "The Minister's Wife," a rural sketch presented by Frances Stevens & Co., is a delightful comedy; The Drapers in "That Coon from Mobile," are clever; Pauline Moran, singing comedienne, is especially good; Ted and Kate Gibson, in "The Mysterious Mr. Raffles," tells an unusually good story .

Making Americans.

"Making Americans" will be the title of a talk at the First Presbyterian church tonight at the regular meeting of the Home Missionary Society. Stereopticon views showing the mode of arrival and examination an various incidents connected with the missionary work will be shown.

PROGRAM ANNOUNCED FOR M'INTYRE CONCERT

Plainfield music devotees will have another opportunity tomorrow evening to listen to the offerings of the McIntyre trio assisted by Mme. Hissem de Moss, a New York soprano of note [illegible] goes without saying

Mme. Hissem de Moss.

that a treat is in store for those who attend the event at the High School auditorium.

The program offers two trios by noted masters, Arensky's in D minor, four movements, allegro moderato, scherzo, elegia and finale; and Haydn's No. 1, adagio and rondo. As usual, Mr. McIntyre will be at the piano, William Grafton King, violin and Horace Britt, whose splendid playing received recognition on November 10, will be the 'cellist. Mr. Britt will be heard in two solos, Meditation, from suite and Gavotte, by Pepper.

Mme. de Moss will sing a group of classics which includes ,(a), the aria from Mignon, "I am Titinia;" (b), "Four by the Clock," Mallinson-Longfellow; (c), "My April Lady," Converse-VanDyck; (d) "Love's Philosophy," Hahn-Shelley.

$400 FIRE CAUSED BY HENSEY'S THAWING OUT

An unoccupied house on Laramie road, belonging to Mrs. Bridget McCullough, was badly damaged by fire at about noon today. Flames had spread from the first floor to the attic when the firemen arrived and they had about an hour's fight. The loss is placed at $400, covered by insurance.

John Hensey, a painter has been at work on the house and this morning started a fire in the kitchen sink to get warm. He became so absorbed in imbibing heat that he failed to notice the blaze working its way into the wall. He was still enjoying the warmth when somebody noticed the flames on the outside and telephoned fire headquarters.

Chief Doane started for the scene in his auto but it's speed kept getting less and less as he went out Park avenue, so that finally a small boy running along the sidewalk kept pace with the machine. Fortunately Alexander Milne appeared with a regular automobile and the chief got to the fire. He saw at once that it was a dangerous blaze and returned to box 76 at Park avenue and Arlington place to turn in an alarm. Even then he reached the fire before the apparatus that had answered the telephone call.

It is not reported officially, but rumor says Hensey secured enough heat before leaving the place to last him the rest of the winter.

Funeral of Mrs. Mary Cooney.

The funeral service of Mrs. Mary Cooney, who died yesterday after a short illness, will be held at the late residence, 664 West Fourth street, Friday morning at 8:30 o'clock and from St. Mary's church, at 9 o'clock, where a solemn requiem mass will be offered for the repose of her soul. The burial will be in St. Mary's cemetery.

W. C. T. U. Parlor Meeting.

The W. C. .T. U. will hold a parlor meeting at the home of Miss Anna Boice, of Park avenue, tomorrow afternoon at 3 o'clock. Mrs. T. C. Bodine will tell of the national convention held in Baltimore and there will be a social hour.

Will Meet Hounds at Westfield.

The Watchung Hunt Club will hold its weekly chase Saturday afternoon, meeting the hounds at the Westfield station of the New Jersey Central at 3 o'clock. It is expected that a number of New York riders will take part in the hunt.

Sesame Club Meeting.

The Sesame Club will meet tomorrow morning at the residence of Mrs. F. Glenny, 331 East Sixth street.

ONLY A TEN CENT TOY

What an Inexpensive Gift Will Mean to Some Poor Little Tot.

THE GOOD FELLOWS ENLIST.

Here's a Chance for the Red Blooded Ones to do Some Real Good —Read the Letter Today.

In telling what toys mean to the little ones, in this and in all ages, the Trenton True American said yesterday:

"In every teeming city of this Republic, in the deep forests of the far north ,among the orange groves of the south, in the farm homes of the middle west, out on the bleak plains of the prairie states, beyond the peaks of the Rockies, 'where rolls the Oregon, in California's 'clime of perpetual roses,' there are toys, treasured up against The Children's Days of Days.

"And, thanks to the spread of the gospel of Him who said, 'Suffer the little children to come unto me,' the merriment of this season is not confined to this Republic. In all the Americas, in all the continents beyond the seas and in all the islands of the seas, wherever there is home and wherever the Story of the Child in the Manger at Bethlehem has been told, the children now are singing by day and dreaming by night of the coming of Christmas—and their toys."

The sublime happiness of the child when it finds a toy in its stocking over the fireplace on Christmas morning "is more nearly angelic than anything to be seen this side of heaven itself."

But indescribable must be the pain suffered by the poor little one that has climbed upon a chair and put its chubby little hand into the stocking only to find that it is empty. To it Christmas is a sad, sad day. There are hundreds of just such little ones in Plainfield. That is why the Good Fellow is appealing to those of his kind. Last year he found more than 500 little boys and girls who would not have known the joys of the Christ Child's day had it not been for the Good Fellow.

Good Fellow's letter reprinted on another page again today, has already resulted in many recruits, but several hundred are needed to accomplish the purpose—bringing real joy to all the poor little tots in Plainfield.

Here is a sample letter received by mail:

"I am a little boy of ten years My papa says I am big enough to be a Good Fellow, and please Mister Good Fellow, I have a nice toy that Santa Claus brought me last Christmas. I will send it to you to give to a little boy of my age."

Bless his little heart, this little man has overlooked the real spirit of the idea. No toys, nor money, is to be sent to Good Fellow—the gifts must be made directly by the Good Fellows themselves to the poor little ones—therein lies the beauty of the scheme.

JAMES M. SMITH, OF THIS CITY, DEAD AT MONTCLAIR.

James M. Smith, a resident of this city for a great many years, died yesterday at Montclair where he had been living for several months. No particulars concerning Mr. Smith's illness have been received as yet. His home in this city was on Elmwood place, where he resided with his son, William Montgomery Smith. He was a painter by trade and followed it up to a few years ago.

About two years ago Mr. Smith underwent an operation for the removal of a growth on his head and at that time his condition was critical. He appeared to recover from the effect of that trouble and enjoyed very good health. Mr. Smith was a member of the First Baptist church. He is survived by two sons, William Montgomery Smith and Ferdinand O. Smith, the latter of New York, and two daughters, one of whom resides in Orange. Announcement of the funeral will be made tomorrow.

CLERGYMAN TELLS OF EDINBURGH CONFERENCE.

The Women's Home and Foreign Missionary Society of the Crescent Avenue church held the annual meeting yesterday afternoon. The customary address was made by Rev. Dr. J. H. Odell, pastor of the Second Presbyterian church of Scranton, Pa. and related to the Edinburgh conference in June, which he attended and participated in. The address was of absorbing interest.

The usual thank offering for missions was received at the close of Dr. Odell's talk and a social hour followed, during which tea was served.

—Advertise in The Daily Press.

MISS SAUNDERS WEDDING AT HOLY CROSS DEC. 31.

Invitations have been issued by William L. Saunders, of Rockview avenue, to the marriage of his daughter, Miss Louise Saunders and Maxwell Evarts Perkins, of Windsor, Vermont. The wedding will take place on Saturday December 31, at 12 o'clock, at the Church of the Holy Cross. A large number of invitations have been issued and the ceremony will be witnessed by many prominent society people of the city and the borough, as well as from distant points.

Rev. Prescott Evarts, of Boston, a relative of Mr. Perkins, will perform the ceremony, assisted by Rev. George A. Warner rector of the Church of the Holy Cross.

Mr. Perkins is the son of Mrs. E. C. Perkins, of Boston, and a grandson of the late Senator William M. Evarts. He now holds a position with Charles Scribner's Sons, of New York.

ADROIT THIEF NABBED BY BOROUGH POLICE

Frank Brown, a young colored man living on West Fourth street, is locked up at borough police headquarters, charged by the police with stealing a gold watch and chain worth $40 from the home of James McKenna on Linden avenue. The prisoner denies the charge and swears by the sacred posssum that he is the victim of a magician or some sleight-of-hand artist who slipped the jewelry into his clothing. He wil be arraigned before Justice Snape tonight.

McKenna has just moved from Somerset street to his new address and this morning engaged John Smalley to move over a last load of trunks. The latter hired Brown to help him do the lugging. After the men had been at the house Mrs. McKenna discovered that her watch and chain had disappeared from a sideboard in the sitting room. The police were notified and Chief Weiss went looking for Brown.

The officer was standing in front of fire headquarters on Somerset street, shortly before noon, when Smalley's wagon came along. Brown was on the front seat and he was invited in the building. He stoutly denied taking the watch while a search of his clothes failed to reveal it. He was then taken to the police station where the chief started in to disrobe him. He had gotten pretty well along when a bulge in the lining of the man's overcoat attracted his attention. The watch came to light soon after, having been dropped down through a slit to the bottom of the garment.

It is said that the expression on Brown's face was a sight to behold.

"H-h-how did that get in there," he stammered. "Somebody did it when I wasn't lookin'. Yes, sir, some guy put it there to get me in wrong."

"Sure," assented Chief Weiss; and the guy's name was Brown. Back to cell No 3 for yours" and the victim of [illegible] magician was led away.

HERE'S WHERE "FARMER" DONS EVENING CLOTHES.

James E. Martine, the primary choice of the Democrats for United States Senator, has been invited by Governor J. Franklin Fort to attend a reception to be held at his home in East Orange, on Wednesday, Jan. 4, to meet Governor-elect Woodrow Wilson .

Proposed National Holiday .

Representative Hamill, of this State, is the author of a bill now before the committee on judiciary which provides for the naming of April 25 as a national holiday to be called "America" in which Americus Vespucci is to be honored for his part in naming the continent. Plans for extensive celebrations are tentatively outlined in the bill. Mr. Hamill declares that the enitre continent would join in celebrating the day.

Taxes Due and Payable Dec. 20.

Local taxes are due and payable at the office of Collector W. R. Townsend on Tuesday, December 20. All taxes not settled on or before that day will be charged up as delinquent and interest will be added, as usual in all such cases. Mr. Townsend is very busy these days receiving tax money ,property-owners being unusually prompt in making a settlement.

—Use Daily Press want ads. They bring results.

—Pillsbury's Best, Superlative and Gold Medal are three special brands of flour at Neuman Bros. They make the best pastry and give general satisfaction always. Special prices by the barrel. 'Phone 760.

HE IS LUCKY GUESSER

J. H. Greene Jr. Came Within 63 of Guessing Boro's Exact Population.

MISS ELSIE HORN SECOND.

One predicted That North Plainfield's Population was 963, While Another Guessed 30,160.

If J. H. Green, Jr., of 609 West Seventh street will call at this office he will receive the five-dollar gold piece offered for the person who came nearest to predicting the actual population of North Plainfield. Mr. Greene's guess was 6,180, and, as published yesterday the actual population according to the 1910 census is 6,117. Mr. Greene was therefore only 63 out of the way. Several others guessed in the 6,000 class, but none came as near the correct total as Mr. Greene. Miss Elsie Horn, of 317 Park avenue, was close up having put her guess at 6,050, or within four of the winner's approximation. Next to Miss Horn was Mrs. M. C. Sutphen with a guess of 6,019.

One guess of 6,100, within seventeen of the actual number, was submitted by a reporter for The Daily Press, but as no one on the paper was eligible to the contest his guess was thrown out. The limits of the guesses were far apart. The lowest was 963 and the highest 30,160. Following is a list of the guessers and their figures:

J. H. Greene, Jr. West 7th St., 6,180
Elsie Horn, Park ave., 6,050.
Mrs. M. C. Sutphen, Fairview ave., 6,019.
Marian Greene, West 7th st., 6,018.
L. M. Sydenham Westervelt ave., 6,200.
C. M. Huff, North ave., 6,215.
Susan Stewart, Clinton ave., 9,000.
C. L. Murphy, North ave., 6,456.
J. F. Bamberger, W. Front st., 6,721.
Walter J. Swalm, New st., 6,378.
Helen Owens, East 2d st., 5,100.
May Bourne, E Front st., 9,637.
Elsie Murray, E Front st., 10,513.
Robt. Murray, E. Front st., 8,990.
Geo. Francisco, West 2d st., 8,050.
Mrs. Geo. Francisco, W. 2d st., 8,500.
Harold Williams, W Front st., 31,429
M. W. McAtchen, Rockview ave., 7,108.
Rev. J. W. Musson, E. 2d st., 5,624.
Mary S. Kelly, Crescent ave., 7,625.
Mrs. R. E. Kelly, Crescent ave., 8,000
R. E. Kelly, Crescent ave., 10,525.
Rev. Edwin Shaw, Central av., 6,282.
G. Mehl, Jr., Madison ave., 5,798.
Mrs. W. Lunger, Fairview av., 6,339.
M. C. Sutphen, Fairview ave., 6,650.
Robt. Van Horn, W. Front st., 5,707.
A. A. Lance, Grove st., 5,960.
Jacob Voehl, Grove st., 7,240.
Mrs. W. A. Cochran, Watchung ave., 5,920.
A. E. Crone, College pl., 5,978.
W. C. Hubbard, W. Fifth st., 6,512.
H. N. Adams, Johnson ave., 8,350.
Harold Gloak, East 2d st., 5,299.
H. H. Coward, Union st., 5,460.
P. LaBoyteaux, Fairview ave., 6,365.
E. A. Crone, College pl., 5,821.
C. A. Adams, Johnston ave., 25,000.
Elsie L. Debele, Somerset s'., 8,900.
Michael Hodis, Pelvidere av., 17,000.
Mrs. F. Wyne, East 7th st., 8,173.
H. Crocker, 7,452.
Margaret Hogan Duer st., 10,000.
Mrs. A. Cochran, Watchung ave., 5,950.
Lena Brugger Duer st., 6,000.
Harold Williams, W. Front st., 9,856
Guy G. Peck, 7,863.
Mrs. H. H. Coward, Union st., 6,742.
H. H. Coward Union st., 6,830.
H. L. Black, Webster pl., 6,807.
Mrs. M. G. Black, Webster pl. 7,131.
Mrs. Milton Miller, Everett pl., 9,503.
Milton Miller Everett pl., 8,963.
Laura Miller, Everett pl., 8,601.
Harry Thain, Everett pl., 11,013.
G. M. Sykes, E. Fifth st., 8,123.
Mrs. J. Greene, Jr., W. 7th st., 7,017
Harold Lounsberry, Plainfield ave., 7,250.
Mrs. E. F. DeForest, W. 2d st. 7,100.
I. M. Godown, W. 2d st., 9,000.
Roscoe VanCamp, Westervelt ave., 7,589.
Chas. H. Green, West 7th st., 6,540.
Bertha VanCamp West 7th st., 8,075
Capt. S. A. Hewitt. S. A., 9,765.
A. [illegible] Hoagland Park ave., 5,280.

Wagons Stored in Streets.

Chief Kiely is notifying delivery wagon owners of the city that they must not store their vehicles in the street. Numerous complaints of this practice have come to headquarters within the past few days and unless those who have the habit cease to properly care for the wagons they will be haled before Judge Runyon.

League to Boom Martine.

Responding to invitations sent out by Julian A. Gregory, of East Orange, twenty-three persons, several of them Republicans, met at the Continental Hotel, Newark ,Monday night, to organize a league to help bring about the election of James E. Martine to the United States Senate.

A SPECIAL INDUCEMENT.

In order to equalize trade during the day and bring shoppers out as early in the forepart of the day as possible, we will give during this week **Double S. & H. Green Trading Stamps** on all purchases between 8 and 10 a. m., and 12 to 2 p. m. Coupons must be presented at cashier's desk between these hours—otherwise single stamps.

A GENERAL LIST OF ACCEPTABLE CHRISTMAS GIFTS.

Rugs—Handsome rugs in a splendid variety of new Oriental patterns. Lace Curtains.

Suit Cases and Travelling Bags.

Men's Umbrellas, all qualities.

Men's Fancy Vests, Neckwear, boxed Hosiery and Gloves

Cut Glass—Fine specimen of the artists skill; big variety of designs and kinds to select from.

Books—Heaps of the popular books by the best authors at popular prices, also special editions—one in a box.

Pyrography, "Burnt Wood" Novelties; bargain specials are offered on centre aisle tables; buy them now and have them burned for Christmas.

A. E. Force & Co.

in which to do your Christmas shopping

SPECIAL

Beginning this evening Store will be open evenings until Christmas.

WE WILL GIVE DOUBLE S. & H. Trading Stamps on all purchases Wednesday, Thursday and Friday evenings from 6 p. m. until closing time.

Christmas Candy — We take orders for supplying Sunday Schools, Clubs, Lodges, etc.; the price we positively guarantee and the kinds we supply will be absolutely pure. Come in and give us your order now. You can buy here at wholesale prices.

IMPORTANT TO THE SHOPPING PUBLIC.

Commencing Wednesday, the 14th of December, this store will remain open evenings until Christmas, in order that an opportunity may be given those who cannot conveniently shop during the day. We would also ask our patrons that they take small parcels with them whenever possible; it will help our delivery force and lighten their daily burden.

REMINDERS OF WHAT YOU CAN GIVE YOUR FRIENDS.

For Ladies — Beautiful Fur Coats, Fur Sets, Dresses, Silk and Linen Waists, Fine Underwear, Kimonas, Silk Underskirts, Fancy Hosiery in Boxes, Fancy Garters one pair in a box, Dainty White Aprons, Knitted Auto Hats, Everything dainty and new in ladies' fine Neckwear, gold and silver trimmed Umbrellas, Kid and Wool Gloves, Hand Bags, Belts, Comb and Brush Sets, Jewel Cases, Opera Bags, Fancy Hat Pins, Hair Barretts, etc., etc.

Dolls—Such a bewildering array of every kind and make from the ordinary cloth doll to the finest and most expensive.

CHRISTIAN FIELD.

The Brotherhood of the First M. E. church, will hold its regular meeting, Friday night, December 23.

The Young People's Association of the Crescent Avenue Presbyterian church will meet Friday night for Bible study.

Rev. Dr. C. E. Herring, pastor of the First Presbyterian church, will give a missionary talk at the mid-week prayer-meeting this evening.

The W. C. T. U. will hold a parlor meeting at the home of Miss Anna Boice, on Park avenue, tomorrow afternoon, when Mrs. Bodine will present a report of the recent national convention.

The Dutch Arms, men's association, will hold its monthly meeting at Trinity Reformed church, tonight. The Seminary quartet from New Brunswick, will present a vocal and literary program and refreshments will be served.

The various Sunday-schools of the city are planning to hold their annual Christmas entertainments between Christmas and New Years. The several dates will be announced within a short time. The fact that Christmas falls on Sunday this year affords the churches an opportunity to arrange for elaborate programs.

Distinguished clergymen and laymen of the Episcopal church will attend and speak at a missionary banquet to be held at Grace church parish house, Friday night at 6:45, the affair being an aftermath of the Laymen's Missionary Movement. Among the speakers of the evening will be Rt. Rev. Dr. Lucien Kinsolving, Bishop of Brazil; John W. Woods, of New York, general corresponding secretary of the Board of Missions of the Episcopal church, and William F. Cochran, of Baltimore, a brother of Mrs. Percy H. Stewart, of this city. Invitations have been extended to all the local Episcopal parishes of the city to be represented at the banquet.

—Try a Daily Press want ad.

—Use Daily Press want ads. They bring results.

—John McGill, of St. Mary's avenue, who fell off a wagon on Saturday, receiving lacerated wounds of the head and face, is improving under the treatment given at the hospital.

CASTORIA
For Infants and Children.
The Kind You Have Always Bought
Bears the Signature of Chas. H. Fletcher.

FAIR EXCHANGE.

A New Back for an Old One—How It is Done in Plainfield.

The back aches at times with a dull, indescribable feeling, making you weary and restless; piercing pains shoot across the region of the kidneys, and again the loins are so lame to stoop is agony. No use to rub or apply a plaster to the back in this condition. You cannot reach the cause. Exchange the bad back for a new and stronger one. Follow the example of this Plainfield citizen.

Albert Naylor, 519 East Second street, Plainfield, N. J., says: "Several years ago I was afflicted with a dull ache in the small of my back and sharp pains darted through me when I stooped or lifted. It was told that Doan's Kidney Pills were a sure cure for such troubles and procuring a supply at Randolph's Pharmacy, I began their use. Two boxes of this remedy fixed me up in good shape and I have often recommended it since to other persons suffering as I did."

For sale by all dealers. Price 50 cents. Foster-Milburn Co., Buffalo, New York, sole agents for the United States.

Remember the name—Doan's—and take no other.

The Rash Footballer.

There once was a fullback who hunted
For trouble, and got all he wanted.
For he started to fool
With a government mule—
His tombstone reads simply: "Outpunted."
—Catholic Standard and Times.

The Secret Of It.

"Why do you always put a pitcher of water and a glass on the table before an orator?"

"That," said the chairman of many reception committees, "is to give him something to do in case he forgets his piece and has to stop and think."

—Use Daily Press want ads. They bring results.

—Apparatus from fire headquarters was sent to 316 East Sixth street, at 11:14, Monday night, to investigate an overheated chimney. The trouble was quickly overcome.

Open Evenings Till Xmas, beginning Monday, December 19.

665-667 BROAD ST., NEWARK
J. WISS & SONS
JEWELRY, SILVERWARE, CUT GLASS.

The New Store

With the Greatest Stock of

JEWELRY, SILVERWARE & CUTLERY

EVER DISPLAYED IN THE STATE

OUR immense variety of Jewelry, Diamonds, Watches, Silverware, Cutlery, Cut Glasses, etc., and our excellent facility for displaying goods, makes this the center of all gift buying.

Everything conveniently arranged for quick selection. Our personal guarantee that every article sold is exactly as represented, assures you against any loss.

Our Usual Low Prices on Everything

665-667 Broad Street, Newark

THE TOWN TOGGERY

has over one thousand designs in

NECKWEAR for XMAS.

Carefully selected, all new goods. This neckwear is made by **Jas. R. Keiser,** who has the reputation for making fine goods. Call and look them over before going elsewhere.

JAS. R. BLAIR 119 Park Avenue

GO TO

MOORE & SCHEELEIN MARKET

for Fresh Jersey Meats and Poultry; also Fresh Jersey Vegetables. Extra Low Prices for Cash.

104 North Av., cor. Park. Tel. 463-R

Useful Christmas Gifts

A few suggestions which may assist in the selection of a Christmas Gift. We have a great variety of articles to offer, every one serviceable; many beautiful as well as useful and all reasonable in price. Here are some of them:

Portable Lamps, Gas or Electric
Dining Room Domes, Gas or Electric
Electric Chafing Dishes
Electric Coffee Percolators
Electric Curling Irons
Electric Heating Pads
Electric Sad Irons
Cabinet Gas Ranges
Gas Water Heaters
Gas or Electric Waffle Irons
Gas or Electric Toasters

Any of the above mentioned articles would make a most acceptable present.

On Display and Demonstrated at our showrooms.

Public Service

Open Evenings from Dec. 19th until Xmas.
Telephone 5500—Market—Five Five Hundred.

L. S. Plaut & Co.

"BEE HIVE." New Jersey's Shopping Centre NEWARK

The New 1911 Dress Goods, Wash Goods and Silks

After the holidays every woman begins to plan for her Spring wardrobe, such a gift as is here suggested will go a long way toward making Xmas merry for a woman friend. Every purchase handsomely and appropriately boxed for gift giving if desired.

NEW 1911 PARASOLS MAKE CHOICE GIFTS.

Plain taffeta, in Hunter green, all over Persian, black and white stripe top, garnet border, pongee tops, Dresden ribbon insertion and plain taffeta borders: Persian tops, white taffeta borders with tucks; all over Dresdens, etc.; choice..... **$4.98**

WASH DRESS FABRICS.

Silk Chiffon Foule..27 inches wide, lustrous, nearly all silk fabric, yard **59c**
Anderson's Domestic Zephyrs and Madras—150 patterns, checks, plaids, stripes and plain colors, yard..... **15c**
New Percales—36 inches wide, all styles and colors, figures and stripes, yard **12½c**
Colored Wash Fabrics—Hundreds of styles; 32 inches wide, new Wm. Anderson imported Scotch madras, stripes, checks and plaids; yard **29c**
Imported Irish Dimities—Roses, sprays and dumberless other patterns, choice assortment; yard..... **25c and 29c**
Fancy Colored Batistes—Beautiful new patterns, roses, sprays, buds, carnations, violets, etc., rings, dots and scroll border, hundreds of other patterns; yard..... **12½c**
Bordered Batistes—40 inches wide, rich, heavy printed border effects; white grounds with handsome overprintings of dots and figured patterns, yard **25c**
Imported Linen Suitings—French and Ramie weave; all pure linen, pink, coral, reseda, white, hello, black, navy, steel, gray, taupe, Cadet, Copenhagen, Dutch and light blue; 47 inches wide yard ..... **59c and 75c**

1911 SPRING AND SUMMER WHITE FABRICS.

Dimity and Lawn—White crossbar and stripe; special yard, **15c to 39c**
Fancy Grenadines—Figured, woven designs; new, sheer, delicate weaves, **59c to 75c.**
Sheer Batiste—Mercerized, stripe and plain; special yard **25c to 29c.**
White Silk and Cotton Crepene—Exclusive, rich, yard **$2.50.**
White Cordline Voile—Dainty, sheer, delicate weave, yard **75c.**
Sheer Handkerchief Linen—White embroidered, yard **$1.98.**
French Swisses and Batistes—Embroidered, allover, figured and open-work effects; yard **50c to $1.50.**
Dotted Swisses and Lingerie Batistes—Finest made, small, medium and large dots, yard **39c to 98c.**
White English Jacquard Mercerized Madras, yard **19c to 50c.**
White Voiles and Marquisettes—Choice materials, yard **25c to 98c.**
White French Crepe—Sheer, heavy crinkle, **50c and 75c.**

ADVANCE 1911 FOULARDS.

You will find it difficult to select a gift more acceptable than a dress length of one of these, next spring's cleverest conceptions; 23 inches wide, Cheney's celebrated shower proof foulards, the loom wizards daintiest and most elaborate printings are represented in a vast array of patterns, combinations and colorings, embracing beautiful Persian effects, dots, figures and stripes, very richest new colorings; yard 85c and..... **$1**

707 TO 721 BROAD ST. NEWARK.

"No Mail or 'Phone Orders Filled"

YOU DON'T NEED AN AEROPLANE

to buy coal with. My prices are not high enough for that—no. While every other necessity of life has gone up, coal has not changed in price. You can buy a lot of it for a little money of me, and the quality is best.

RICHARD PARROTT, JR.

Phone 1569 686 South Second Street

Putnam & De Graw

CHRISTMAS GOODS, UNDERWEAR, HOSIERY, GLOVES, SHIRTS AND HANDKERCHIEFS.

USE PRESS WANT ADS

CLEVER TRICK WORKED AND FILLED HOUSE

Working successfully a clever advertising dodge, the "Yankee Circus Company" succeeded Saturday in getting a big house to see a pretty poor show in Washington, N. J. Members of the company impersonated during the day a stage-struck girl who had run away from home, a devoted brother seeking her her, and two detectives who had succeeded in locating her as the leading lady of the company. It worked beautifully, and when the 'brother" was persuaded by the manager to permit his "repetant sister" to appear just once more at the evening performance, Washington fell for it and stormed the box office in a rush to buy tickets for the performance at which "the fifteen-year-old girl" was to appear.

The company drifted into town Friday night. The manager waited until the bills were posted Saturday morning and then he had three of his troupe visit the office of Justice of the Peace J. B. Lindaberry. One took the role of a devoted brother and the other two gave the name of a private detective firm in Jersey City and claimed to be detectives.

The "brother" stated that he was John D. Stiffens of Hoboken, and that on December 3 his sister, Miss Anna Stiffens, fifteen years old, had run away from home to join a show troupe. By the aid of the detectives he had located the missing sister in Washington and he swore out a warrant for her arrest and also for the arrest of the manager of the show for enticing her from home. Constable Charles Carling was given the warrant, and great care was taken to have the arrest made known to the employes of the factory where the constable is employed when not on official business for the district. It was also pay day at the factory. The girl was arrested at a hotel and taken before the justice of the peace.

There the "brother" pleaded with her to leave the company, even if it did leave the troupe without one of their best actresses. The "brother's" pleading and the fatherly advice given by the aged justice, who was an innocent party to the advertising scheme, melted the young girl's heart and with a flood of tears she promised to give up the stage and return to her Hoboken home at once.

She had large black eyes and dark hair and was decidedly attractive. She admitted to the justice that she was only fifteen years old. With the aged magistrate's fatherly advice ringing in her ears the girl left the courtroom with her "brother" and the detectives.

Then the manager pleaded that the "brother' allow the sister to remain for the evening performance and not break up the show. Of course, the consent was given, and it was noised around that the pretty brunette would be on the stage. Long before the performance began there was a rush at the box office and the house was soon filled, the audience not knowing it was a clever advertising scheme. The "child actress" was really about twenty-three years old, and the detectives and brother were better actors in the courtroom than they were on the stage. The troupe left yesterday morning to repeat the trick in some othertown. This was probably the same company which Mr. Sanderson would not allow to perform at the Plainfield theatre last week.

PERSONAL.

Fred Stewart, of West Second street, recently underwent an operation for appendicitis at the hospital.

William Connelly, of East Fifth street, who recently underwent an operation at the hospital, is improving.

Mr. and Mrs. S. R. Struthers, of West Front street, are planning to move to Leland avenue, about the first of January.

Mrs. Harry Winn and son, Howard, of Grandview avenue, have been spending a week with Raymond Winn, of Lambertville.

Mrs. George Winn and Mrs. Resue Magee and sons, Earl and Robert, of Somerset street, have been spending a week with Mr. and Mrs. Raymond Winn, of Lambertville.

Rev. Dr. J. A. Chambliss, pastor of the First Baptist church, who has been detained at home by illness, is much improved and hopes to be at the services on Sunday.

For Consular Assistants.

Another opportunity for college graduates to enter the consular service will be afforded on January 30 and February1 next, when an examination will be held at the atStSate department of candidates for appointment as consular assistants or student interpreters.

The consular assistants receive a salary of $1,000 per annum for the first three years, and thereafter $200 a year more until a maximum of $1,800 is reached. The student interpreters assigned to duty in China, Japan and Turkey receive a salary of $1,000 per annum, with an allowance of $125 for tuition.

—Wadley, the florist, has leased the vacant store at West Front street and Central avenue, owned by Mrs. Frank Neal, and will open for business.

More For Your Money at—

Tepper's

PLAINFIELD, NEW JERSEY

We are sole agents in Plainfield for the Bestyette Storm Capes.

The Choicest Gifts from Santa's Realm

Gift Problems Can Be Easily Solved at Tepper's

Superb Assortments in All Departments Allow You to Choose With Ease and Satisfaction.

A striking demonstration of the thorough preparation we've made for this season's holiday business is offered you in the remarkably comprehensive assortments to be found in every stock. The assortments in desirability and worthiness, surpass any showing of past seasons, while unprecedented values further emphasize the value giving supremacy of this store.

It is our aim also to serve you in a thoroughly satisfactory manner during the holiday season, but, we must have your help. It is not only best from every viewpoint to shop early, but profitable as well. Many of our finest and best values cannot be duplicated once the goods are sold. Shop early in the morning—the morning hours are the golden shopping hours of the day.

If you intend to make purchases of toys for the "little ones," we advise selection just as early as possible. Check your lists a second time—isn't there some little child you know who you could make happy Xmas morn with an inexpensive toy? Look over your lists and see, and come to Tepper's.

This store will be open evenings beginning Dec. 14 until Xmas

This Store Will Remain Open Evenings Beginning Monday, Dec. 19.

BAMBERGER'S

THE ALWAYS BUSY STORE

MARKET, HALSEY & BANK STS.

This Big Store Is An Ideal Shopping Place.

Crowded? Yes, but never too crowded to serve YOU. We have given much thought this season to the arrangement of Christmas stocks and to the rearrangement of our regular departments. We have tried our best to make this a convenient shopping place, that you will want to visit day after day. We have planned our displays so that you can see at a glance what you want, and we have marked our wares at prices that will appeal to those whose Christmas dollars must go the limit. Yes, this big store IS AN IDEAL SHOPPING PLACE.

L. BAMBERGER & CO.

NEWARK, N.J.

Howard W. Cobbs'

tailoring establishment, 146 East Fifth street, has undergone a thorough renovation, thus insuring to Mr. Cobbs' patrons the tailoring, cleaning and pressing of clothes in a modern tailor shop.

Four suits and one overcoat are cleaned and pressed at a monthly rate of $1.50.

Suits are made to order from $20 and up. Repairing and altering are well and neatly done.

Howard W. Cobbs
TAILOR TO MEN AND WOMEN
146 EAST FIFTH STREET.
Telephone 461-L.

PLAINFIELD WINDOW CLEANING CO.
H. MERSTRICH, Prop.
Stores, Offices, Private Residences, New Buildings, Cleaned, Scrubbed and Oiled. Office, 146 East Front Street.

HENRY WIERENGA
Residence 'Phone 517-3.
Furniture, Freight, baggage, Express and Rigger.
PIANO MOVING A SPECIALTY.

L. Moraller & Son,
Watchmakers and Jewelers,
Watches, Clocks and Jewelry.
Fine Watch and Clock Repairing a Specialty.
219 Park Ave., Plainfield, N.J.

John Lo Presti's
405 Watchung Avenue,
Come and try our Home-made Ice Cream, delivered to any part of the city.
Fruit and Confectionery.
Cigars and Tobacco.
'Phone 446-J.

A. H. ENANDER
Sanitary Plumbing, Gas Fitting, Steam and Hot Water Heating.
Contractor for Sewer Connections.
123 WATCHUNG AVE.

CHAS. KEIDERLING
FURNITURE PACKER.
Furniture, Trunks, Pictures, China, Glass and Bric-a-Brac Packed and Crated for Storage and Shipping. Storage Rooms to Let.
Tel. 559-J. 258 E. Front St.

Hodge's Pharmacy.
Y. M. C. A. Building.
SELLE MEAD SWEETS.
Tel. 62

Christmas Goods

Now On Exhibition at the

Lenox Stationery Store

102 Madison Avenue.
BABCOCK BLDG.

EDUCATIONAL.

JOSEPH McINTYRE
[Director McIntyre Concerts]
Teacher of Singing and Piano
In PLAINFIELD MONDAYS and THURSDAYS
317 FRANKLIN PL. TEL. 513-J
New York Studio, Carnegie Hall
Personal Address—45 Convent Ave. (W. 130th St.)
New York City 9 13 3mos

DR. EZRA GOOD,
Graduate of the American School of Osteopathy, Kirksville, Missouri,
Wishes to announce that he has located permanently at
523 West Front St., Plainfield, N. J.
for the practice of his profession.
OFFICE HOURS—9 to 12 a. m.; 2 to 5 p. m.
Telephone 1075-J.

If you are dissatisfied
with your paper service, call on or 'phone
The Hustler
The best service in the city
Morning, Evening & Sunday Papers
Phone 668-J
William H. Olmsted
331 Watchung Ave.

"Waldorf" the Canned Goods of Quality
You will enjoy the delicious flavor of our "Waldorf" Canned Goods—a brand celebrated for quality. Tomatoes, Peas, String Beans, Asparagus, etc., at Very Reasonable Prices.
Prompt, free deliveries.
W. W. DUNN
THE PARK GROCER
Duer St. cor. Lincoln Pl.

Kindling and Grate Wood
Cedar Posts and Bean Poles. Prompt deliveries. Orders received at 89 SOMERSET STREET.
JOHN MOBUS
P. O. Box 320. Telphone 19-F-42.

JOHN WINZENRIED'S
Storage Warehouse
(REAR) WEST FRONT ST.
Separate Rooms—Clear and Dry.
Furniture removed with care.
Tel. 640-R. Residence 312 Lee place.

JOHN WIRTH
(Successor to Henry Liefke.)
BAKERY AND CONFECTIONERY
201-203 West Front. Tel. 728
Orders delivered at short notice.

FURNITURE,
OIL CLOTHS,
STOVES, ETC.
LOUIS KADESH
23 Somerset Street

FRANK NEIDIG'S
LINCOLN MEAT MARKET
Fine Meats, Vegetables, Oysters and Heinz's "57."
94 Somerset St.
Telephone—781.

Here Comes **I. RICHARDS** the old time buyer of all kinds of men's clothing, and will pay the highest prices. Call or write and will call. 'Phone 875-J.
17 Somerset St. 11 1 2mo

Sudden Illness and Ailments

IN a grave emergency, telephone service is indispensable.

Just step to your Bell Telephone, call up the doctor or druggist, state the case, and act on the advice which you receive.

Should you need something which is not in the local stores, the Bell Telephone will reach anybody in any place at any hour of the day or night.

Have you a Bell Telephone?
NEW YORK TELEPHONE COMPANY
Every Bell Telephone is a Long Distance Station.

SETTLE THE PIANO QUESTION TODAY

For Christmas

We want every one to get exactly the Piano that he or she will be best satisfied with. That's why we wish you to come today, before the last days of Christmas hurry make it trying to decide the question quickly.

We'll make the delivery later on.

Upright-Pianos From $200 Up
Player-Pianos $475 Up

We will take your old Piano or Organ as part payment at a liberal sum. Let us estimate on an exchange.

Many upright pianos by the best makers come to our warerooms as part payment on **The Mathushek & Son**

PLAYER-PIANOS

and after they have gone through the repairs department some of them are almost as good as new.

From $75 to $175

Mathushek & Son Piano Co.
Factory Branch: 310 West Front Street,
Plainfield. Tel. 1365
Tuning & Repairing. Warerooms Open Evenings Until Xmas

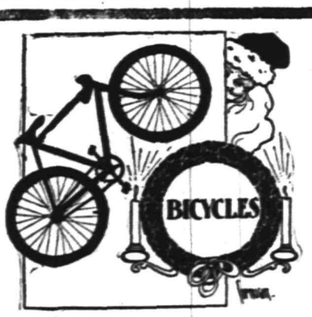

HIGH-GRADE LINE
Bicycles, Motorcycles & Sundries
Auto Express Wagons
Ball-bearing Velocipedes
Ball-bearing Tricycles
Xmas Tree Lighting Outfits

JACK HORNER

Borough National Bank Building
Tel. 1709 33 Somerset St.

KOLB CANDY CO.

Makers of High Grade Candies and Ice Cream.
Sole Agent for Maillard's Famous Chocolates.
112 West Front St.

SPORTS

News and Notes

BASEBALL.

Although it is admitted by Manager McGraw, of the Giants, that "Rube" Marquard, the $11,000 pitching marvel purchased from Indianapolis several seasons ago, has failed to meet the expectations, there is no chance of him being disposed of to the Philadelphia Athletics, in accordance with a suggestion by Catcher Paddy Livingstone, of the world's champions. Livingstone caught Marquard at Indianapolis, and it was largely through his work that the elongated twirler flashed across the baseball horizon. Livingstone is convinced that Marquard has not been handled properly by McGraw, and says that were he with the Athletics, with himself to catch, "Rube" would be a tremendous winner.

Patsy Flaherty, the left-handed twirler who has seen service in the big show with Chicago American League and Boston, Pittsburg National League teams and Louisville club, is in New York to find out whether the Brooklyn club intends to give him a trial next season. Patrick expects to be presenter with his release in a few days, and when declared a free agent will go to Horace Fogel, president of the Phillies, and ask for a job. Flaherty worked for the boss of the Quakers for three weeks last season on trial and never received a cent of pay.

The annual meeting of the New York State League will be held at Albany, N. Y., during the third week in January. The batting and fielding averages are now nearly completed and will be ready for publication soon. Right Fielder William Kay, of Albany, again leads the league in batting.

It is understood that McGraw will make very few changes in his regular team next season, being satisfied with the material. He may add another pitcher or two and an additional catcher, but otherwise the aggregation will remain about the same as last year.

It is now supposed that the New York sporting writers, with a few exceptions, will tout Chase as the greatest manager-player known to history. As a matter of fact a few of the writers have succeeded in swelling the player's head until it is doubtful whether a hat can be found to fit him. It is the opinion of experts that Chase will be a failure as a manager. His act in deserting the Yankees and going to the Pacific Coast is still fresh in the minds of the fans and the "wonder of all ages" can be counted upon to do something just as freakish if things don't suit him.

GOLF.

Among the many problems presented to the St. Andrew's rules of golf committee are the following:

"In a stroke competition a competitor missed the ball on the first tee. While addressing the ball for the second stroke the ball fell off the tee. The competitor replaced it and drove off, counting two strokes played from the tee. Is this correct?"

Answer—Rule 2 (1) refers to a ball which is not in play. The competitor having made a bad stroke, his ball was in play. If the competitor grounded his club when addressing the ball for the second time, he incurred a penalty of one stroke, see Rule 12 (4), because the ball moved, and he should then have played the ball from where it lay. Provided he conformed to the conditions laid down in Stroke Rule 11 (1), he could tee the ball under a penalty of two strokes. If he did not conform to Stroke Rule 11 (1) the competitor is disqualified.

"On the day of a competition a competitor, before starting, rolled two balls toward the hole with his hand on two occasions. He had no club. Should he be disqualified under Stroke Rule 4 (2)? It is argued that, as no club was used, the rule cannot be applied."

Answer—The competitor's action is plainly contrary to the spirit of Stroke Rule 4 (2), and the rules of golf committee recommends that the competitor be disqualified.

CLOSED PORTALS.

Iona Council, Degree of Pocohontas, will elect officers tomorrow night.

Franklin Council, No. 41, Jr. O. U. A. M., will elect officers on Thursday night, December 29.

Royal Council, Sr. O. U. A. M., will elect officers at its regular meeting, Wednesday night, December 21.

Somerset Council, No. 104, Jr. O. U. A. M., will nominate officers tomorrow night. The election will be held in two weeks, Friday night, December 30.

—Use Daily Press want ads. They bring results.

THE DAILY PRESS.

Home News. Independent in Politics.

A. L. FORCE, Editor and Proprietor.

Published Daily, except Sunday, at 3 p. m.
105 NORTH AVENUE.

TELEPHONES
Editorial, 1300. Business, 1301.

Two cents a copy. Ten cents a week. $5.00 a year in advance. Delivered by carrier or by mail. No extra charge for papers mailed to points in the U. S. and Canada.

The Daily Press has the most complete carrier and mail service of any paper in the metropolitan district.

Any subscriber failing to receive a single issue will confer a favor by notifying the business office.

Advertising rates mailed on application.

Copy for Change of Advertisements to ensure change for same day must be at the office by 9 a. m.

Branch Office.

Newark—F. N. Sommer, 794 Broad street. (Advertiser Building.)

Newark—Goldsmith Co., 62 Market street.

Dec. 14 In American History.

1782—The British forces evacuated Charleston, S. C.

1799—General George Washington, first president of the United States, died at Mount Vernon, Va.; born 1732.

1819—Alabama admitted to the union of states.

1904—Arbitration treaty concluded between the United States and Italy.

ASTRONOMICAL EVENTS.

(From noon today to noon tomorrow.) Sun sets 4:30, rises 7:13; moon sets 6:27 a. m.; moon's age, 13 days; 10:36 a. m., eastern time, moon at perigee, nearest earth, 222,500 miles.

Plainfield, N. J., December 14, 1910.

HISTORY OF ALASKA TOLD BY JOHN M. WHITON

Alaska, its history, beauty and wealth, was the subject of the story told in a fascinating way by John M. Whiton, before the members of the Men's club of the Congregational church, last evening. The address lasted for an hour or more and it was followed by a social time at which refreshments were served.

Mr. Whiton spent nine weeks in our most northern possession last sumer and in addition to the entertaining account of his own experiences the club listened to descriptions of its features and possibilities. The speaker gave sketches of the two expeditions sent out by Russia to explore the land by Behring, the Dane, graphically depicting the struggles over a period of years involving loss of men and horses until the Sea of Okotsk was reached.

The second expedition brought back furs and skins showing that the country was rich in animal life and incidentally brought to light the immense trade with the Chinese indicating a source of great wealth. He described the founding of the Russia-American Fur Company and the fitting out of a Boston enterprise using a North river sloop for the purpose in whcih the navigators discovered the Columbia river and encouraged John Jacob Astor to start overland to this great fur country.

The treaty negotiated by Seward and the purchase of Alaska followed with stories of the value of the fishing and fur industries and the fabulous wealth derived by this country. Glaciers sixty-five miles wide, the great rainafll and snow storms. The salmon canning industry afforded some startling figures and the processes of preserving and shipping the popular fish. Mr. Whiton said that 30,000 acres in Alaska were homesteaded and they are growing an alfalfa which will stand seventy degrees of frost. The photographs of flowers, charming landscapes and rich valleys, proving that the country was not the uninhabitable place which has been pictured in old prints. Not the least interesting part of the entertainment was the exhibition of the handiwork of the indians of Alaska Baskets made of spruce roots, decorated totem poles and slim canoes and beautifully carved horn goods. All were hugely enjoyed. Mr. Whiton was given a rising vote of thanks.

Alex. Lusardi, accompanied by his two children, Adeline and Clementine, and his sister, Miss Nesa Lusardi, leave tomorrow morning on the French Liner, La Lorraine, for Genoa, where they will remain for an indefinite time. Mr. Lusardi says that he does not know when he will return to Plainfield.

Headquarters for
Gibson's
RYE.
E. C. Westcott, Agent.
115 East Front Street.

Opening of Toytown!

The new Toys are ready for inspection. As usual we have arranged them on the main floor, where there are wide aisles and plenty of room for all. Here you'll find everything that is new, everything that is interesting, a veritable Fairyland of a thousand delights. No other store in town offers equal attractions. No other store offers better values in up-to-the-minute playthings. You are invited to bring the children to see this exhibit. Come early in the day if you can.

Grocery Stores.....50c, 98c, $1.25, $1.98
Plush Horses.....25c, 50c, 98c, $1.25
Mechanical Autos.....25c to $1.25
Tool Chests.....25c, 50c, $1.00, $1.25
Dolls' Chairs and Rockers.....25c, 50c
Police and Soldier Suits.....50c, $1.00
Games of all kinds.....25c and 50c
Little Folks' Color Kits.....25c to $1.00
Iron Railroad Trains.....25c to 98c
Police and Fire Patrols at.....98c
Undressed Dolls.....25c to $6.98
Jolly Jigger Toys.....98c
Enameled Tea Sets.....25c to 98c
Dolls' Shirt Waist Boxes.....25c, 50c
New Character Dolls.....50c, 98c
Dolls' Perambulators.....$1.98 to $5.98
Automobiles.....$3.98 to $6.98
Tricycles.....$3.50 to $4.98
Coster Sleds.....25c to $1.50
Children's Desks.....98c to $7.50
Horses and Milk Wagons 69c, 98c, $1.25 $1.50.
Dolls' Beds.....25c, 50c, 98c, $1.25
Automobile Garages.....25c, 50c
Mechanical Boats.....25c to $1.25
Tea Sets.....25c, 50c, 98c, $1.25
Military Games.....25c to $1.25
Dolls' Trunks.....25c to $1.50
Hill Climbing Toys.....50c and $1.00
Mechanical Toys.....25c to $1.25
Iron Hook and Ladders.....25c, 50c, 98c
Mechanical Roosters.....50c
Noah's Arks.....25c and 50c
Toy Restaurants.....$1.50 and $1.98
Bowling Alleys.....50c, 98c
Blue Ribbon Poodles.....50c to $1.25
Express Wagons.....69c to $6.50
Rocking Horses.....98c to $1.98
Velocipedes.....$1.50 to $7.98
Chautauqua Blackboards.....98c
Girls' Sleighs.....25c to $1.25
Humpty Dumpty Shows.....50c to $6.98
Shooting Galleries.....98c to $198
White Furniture Sets.....50c, $1.00
Horse, Cart and Stable $1.00, $1.25, $1.98
Pianos.....25c to $1.98
Fish Pond Games.....25c, 50c, $1.00
Building Blocks.....25c to $1.00
Rolly Dolly Toys.....25c, 50c, 98c
Iron Fire Engines.....25c, 50c, 98c
All kinds of Banks.....25c to $1.00
Dressed Dolls.....25c to $1.98
Plush Dogs and Cats.....25c to $1.25
Mechanical Trains.....$1.00 to $3.98
Parlor Keeps Games.....50c, $1.00
Rubber Balls and Dolls.....25c and 50c
Dolls' Go-Carts.....98c to $2.98
Wheelbarrows.....29c to 89c
Hobby Horses.....$3.98 to $9.50
Steering Sleighs.....$1.25 to $6.00
Children's Tables.....25c to $4.98

Woodhull & Martin Co.

PLAINFIELD'S LARGEST and BEST STORE.

Plainfield in .... The Olden Days.

Re-printed from
The Weekly Constitutionalist

June 19, 1873.

The contract for macadamizing Somerset street has been awarded to the Telford Pavement Company, of Orange, N. J., although competing against two other companies. The work will be commenced in about ten days, and will be pushed through to completion rapidly.

The work on the new Insane Asylum near Morristown is being pushed rapidly forward and it is hoped that the building will be roofed in before winter. The walls are up to the second story, and are progressing rapidly. * * * There are 130,000 bricks a week and 20 yards of stone a month used. Cars from the Morris and Essex Railroad run on a branch track directly to the building, bringing lumber, lime, and other building materials. * * * There are, in addition, forty teams employed and 350 men at work daily.

The Dime Savings Institution of Plainfield have declared a tenth dividend, an interest dividend, at the rate of six per cent. per annum, to be paid to all depositors entitled thereto on demand on and after the 10th of July. Dividends not withdraw will be added to the principal. Money deposited on or before July 15, 1873, will draw interest from July 1st.

Mr. Cornelius J. Ackerman was on Monday night last appointed captain of police by the Common Council. This appointment is a good one. Mr. Ackerman is the right man for the position, and under his management evil-doers may look out for themselves.

James Leonard, a young son of Mr. Oliver Leonard, of this city, while playing around the residence of his grandfather, Elston Marsh, Esq., last Saturday, fell from a fence upon which he had climbed, and broke his leg. He is a bright little fellow, and the accident is deplored by his parents and friends.

Too Progressive.

"That man is at least ten years ahead of his time."

"What is he?"

"The census taker who gave our town its surprising population figures."—Exchange.

Ran Into It.

"You were trying to evade the law by operating an automobile without being qualified."

"Trying to evade the law nothing! Didn't I run into an officer?"—Kansas City Journal.

—Use Press Want Ads.

An Xmas Gift For the Whole Family

THE UNIVERSAL TEA BALL TEA POT
or
THE UNIVERSAL COFEEE PERCOLATOR

Gifts such as these are more than appreciated.

They are handsome and artistic and as durable as human skill can make them.

The **Universal Tea Ball Tea Pot** and **Coffee Perculators** will make the best tea and coffee almost twice as good as by any other method.

Make your best friend or your own family a present of one.

The **Universal Chafing Dish** is another very appropriate and beautiful gift. They will cook almost everything and cook it as well as a range.

Aluminum Ware, Wear-Ever is the one kind for Xmas gifts. It is the aluminum ware that's better.

A. M. GRIFFEN

119-123 E. Front St., Plainfield, N. J Two 'Phones, 6—214.

LITTLE LOST PUP.

He was lost!—not a shade of doubt of that:
For he never barked at a slinking cat,
But stood in the square where the wind blew raw,
With a drooping ear and a trembling paw,
And a mournful look in his pleading eye
And a plaintive sniff at the passersby
That begged as plain as tongue could sue,
"O, mister, please may I follow you?"
A lorn wee waif of tawny brown
Adrift in the roar of a heedless town.
O, the saddest of sights in a world of sin,
Is a little lost pup with his tail tucked in.

Well, he won my heart (for I set great store
On my own red Bute—who is here no more),
So I whistled clear, and he trotted up,
And who so glad as that small lost pup?

Now he shares my board, and he owns my bed,
And he fairly shouts when he hears my tread.
Then, if things go wrong, as they sometimes do,
And the world is cold and I'm feeling blue,
He asserts his right to assuage my woes
With a warm red togue and a nice cold nose,
And a silky head on my arm or knee
And a paw as soft as a paw can be.

When we rove the woods for a league about
He's as full of pranks as a school let out;
For he romps and frisks like a three-months' colt
And he runs me down like a thunder bolt,
O, the blithest of sights in the world so fair
Is a gay little pup with his tail in the air!

—Arthur Guiterman.

Had Forgotten.

Aged Lady—What are you doing out here fishing? Don't you know that you ought to be at Sunday-school?

Small Boy—There now! I knew I had forgotten something.

YOUR DULL **Headaches**

Probably come from overstrained eye sight. Nine-tenths of the headaches are the direct result of eye trouble. Bring those troubles to us and let us prescribe for you.

All work guaranteed

FREE EXAMINATION BY

Stiles & Co.

PHILADELPHIA EYE SPECIALISTS
at 107 East Front Street, Every Thursday
Hours 11:15 a. m. to 5 p. m.

ORGANIZED 1864

THE
FIRST NATIONAL BANK
OF PLAINFIELD.

A COMMERCIAL BANK WITH SAVINGS and SAFE DEPOSIT DEPARTMENTS.

FOUR PER CENT. INTEREST PAID ON SAVINGS ACCOUNTS.

John S. Lewis

Artesian Well Contractor.

Estimates Cheerfully Given

Box 173,

Scotch Plains, N. J.

City Market News Stand

Entrance 123-125 North Ave.
'Phone 957-W.

Books, Magazines, Periodcals, Daily, Sunday and Evening Papers. Books bought, sold and exchanged. Pipes repaired; fine selection of Pipes for gifts; Cigars for the holidays, wholesale and retail; Toys, Novelties and Stationery. Watch for our prices of Christmas Candies; the best in fancy boxes. Remember cut prices in everything. Finest and cheapest selection of Postal Cards in the city.

CITY MARKET NEWS STAND.
'Phone 957-W. F. M. Wagner, Prop.

THE WATCHUNG HOME BAKERY AND LUNCH ROOM,
432 WATCHUNG AVENUE,
'PHONE 1712.

Special for Saturday Boston Baked Beans, Individual Meat Pies and Rice Puddings.

—Daily Press Want ads Pay.

Ladies' and Gents' Apparel

Dry Cleaned and delivered Odorless at short notice.

Furs and Fur Rugs

Cleaned Equal to New.

Keller's Cleaning & Pressing Establishment

'Phone 875-J 125 Park Ave.

Goods Called For and Delivered.

IMPORTANT NOTICE.

We desire to inform our many friends that we have opened a branch office in Plainfield under the Personal Supervision of Wm. N. Gray, Sr., the President of this Corporation, Established many Years at Cranford and Westfield. We have one of the best Equipped Undertaking Establishments in the State. Where with Judgement, Good taste and Knowledge of values the cost of funerals are kept surprisingly LOW and yet meet every requirement of propriety and affection. Let us show you we can do this.

GRAY BURIAL and CREMATION COMPANY
410 East Sixth Street, Plainfield, N. J. Telephone 1784-w

Copyright 1909, by Zimmerman Co.—No 46

Have an account with the

Plainfield Savings Bank

So when you need it it will be no dream but a reality.

FOUR PER CENT. INTEREST.

Kensington Riding Academy and Boarding Stable

(Formerly Hugh Gormley's Riding School.)

775 KENSINGTON AVENUE

PLAINFIELD, N. J. Telephone 194.

JOSEPH GRANDL, PROPRIETOR

Beg to announce that a first-class Riding School and Boarding Stable has been established at above address.
Riding lessons given to ladies and children by lady instructor.
Riding lessons for gentlemen by experienced Riding Master.
Gentle, well-broken horses to hire.
Horses boarded at reasonable rates.
Best attention and satisfaction guaranteed.
Horse exchange.

Sleighs to hire. 11 30 1mo JOSEPH GRANDL, Proprietor.

Bonn's

140 West Front St

Acceptable Christmas Gifts At This Clearance Sale

Beaver Hats, best quality, at $3 ea.
Values $5 to $7.95
All sizes, best shapes, black and colors.

French Felt Hats at 50c. ea.
Values $1.75 to $3.50
Colors Navy, Brown, Myrtle and Garnet.

Children's Hats at 50c. ea.
Values $1.50 to $3.75.
All colors, trimmed with bands, sashes, etc.

Ostrich and Fancy Feathers at $1 ea.
Values $1.75 to $3.50
Many styles, all colors.

An Unusual Opportunity
Forty Trimmed Hats at $3 ea.
Values $5 to $8 each.

Fifty Trimmed Hats at $5 ea.
Values $9 to $15 each.

Fresh Dressed Poultry.

ROASTING CHICKENS, BROILERS, FOWL, SPRING DUCKS or YOUNG GUINEA FOWL right off our own Farm. Prices reasonable. We invite inspection of dressing. No scalding, all DRY PICKED, PINNED, SINGED and CLEANED perfectly inside. Deliveries Tuesdays and Fridays. A trial is solicited. Drop us a card.

Grace Poultry Farm
Somerville, N. J.

McVEY'S
HOME DINING ROOMS
117 North Avenue.
Board By Day or Week.
Meals to Order at all Hours.
Special Dinner Served from 12 to 2, 30 Cents.

AT THE FOUNTAIN

Hot COFFEE CHOCOLATE BOUILLONS 10c each

Crane's Philadelphia Ice Cream

T. S. Armstrong

THE APOTHECARY Cor. Park and North Aves.

THE FORUM.

Opposes Annexation Now.

"Editor, The Daily Press.

"After reading Edwin S. Hooley's letter in your paper, I want to say that he expresses my views exactly and as we have nothing to offer to Plainfield at the present time but school houses ,and they are already annexed mostly on one block, and as Plainfield is well supplied with them, they would not help the annexation question. Why not finish one thing at a time, and that a problem of so much importance—sewage disposal. It is my honest opinion that this annexaiton question is simply brought up at this time to side track the sewage question. Do let us go ahead and get something to offer and Plainfield will be glad to hitch on, for the sewage question will soon be one for it to figure on as a vital matter."

D. N. GROENDYKE.

DR. VINCENT CHOSEN HEAD OF UNIVERSITY OF MINNESOTA.

Dr. George Edgar Vincent, formerly of thsi city, and a son of Bishop J. H. Vincent, who has been dean of the faculty of arts, literature and science in the University of Chicago, has been chosen by the regents to succeed Dr. Cyrus Northrop as president of the University of Minnesota, and has accepted the office.

Dr. Vincent is forty-six years of age and is regarded as one of the most effective orators in the country. He has been engaged in educational work for twenty years. During his boyhood days he resided here, and attended the Plainfield High School from which he was graduated. Later he graduated from Yale.

P. H. S. NOTES.

Among the members of the course in public speaking who took part in the exercises at assembly this morning was Francis Mosher, who recited "Contentment" and Pauline Gates, whose subject was "The Mayflower."

Announcement of the football team's reception was made this morning by Sidney Karr, who invited all the students at the school to be present next Saturday evening. The reception will be conducted by both girls' and boys' athletic associations. Captains and managers of all the teams will make speeches. Baseball and basketball teams are also to participate.

Will Discuss Sunday-School Work.

The Plainfield District Branch of the Sunday-school Association of the Diocess of New Jersey will meet in St. Paul's Episcopal church ,Bound Brook, Saturday afternoon at 3 o'clock . Rev. E. Vicar Stevenson, rector of Grace church, will preside. There will be address on Sunday-school work by Rev. Sidney Cross, of Westfield; Rev. Thomas A. Conover, of Bernardsville, and Miss Egan, a well-known Sunday-school worker. The papers will be followed by a discussion. The rectors and Sunday-school superintendents of Plainfield and vicinity will attend.

Xmas Exercises at Groszman School.

Under the auspices of the Groszman school, modest Christmas exercises will be held at the school Saturday afternoon at 2:45 o'clock. The program will comprise recitations and songs, together with calisthenic exercises, with simple scenic effects. It will not be a pretentious affair and will be more in the nature of a family gathering for the pupils, parents and friends. No general invitations will be issued and those interested will be welcome.

LeBlanc Girl Not Guilty.

After a deliberation of only one hour and thirty minutes the jury which has for the past ten days been sitting on the case of Hattie LeBlanc, the seventeen-year-old French Canadian girl who was accused of the murder of Clarence F. Glover, of Waltham, returned to the court room ,this morning bringing in a verdict of "not guilty."

Somerset School Probe.

The Frelinghuysen school probe committee, which is investigating schools conditions throughout the State, will sit at Somerville tomorrow afternoon at 2:30 o'clock. County Superintendent H. C. Krebs will be present. The investigation will cover Somerset county.

Will Hold a Xmas Sale.

There will be a Christmas sale at the Lutheran church, Grove street and Mercer avenue, tomorrow afternoon and evening. Articles both useful and ornamental will be on sale; also a fine assortment of Christmas cards and booklets.

—Advertise in The Daily Press.

—Use Daily Press want ads. They bring results.

DUNELLEN AND VICINITY.

William G. Holton Council, Jr. O. U. A. M., had an interesting session, last night, through a visitation from State Councilor W. B. LaRue, of Bound Brook. He made an appropriate address, dealing with the aims and objects of the order and congratulating Holton Council on its success. A collation was served in conclusion. A candidate was initiated during the business part of the meeting.

The Ladies' Aid Society of the First Baptist church, will meet this afternoon. The secretary will present a report on the penny-a-day plan for the parsonage and the society will vote as to whether it will be continued during the coming year or not.

Walter L. Hetfield, Jr., Dunellen's legal counsel, has gone to Virginia, on a brief trip for the benefit of his health. He will spend most of the time at Old Point Comfort and Norfolk.

The Dunellen and New Market school pupils are rehearsing for the customary Christmas exercises to be given next week.

The Missionary Society of the Methodist church meet yesterday afternoon at the home of Mrs. Ella Kennedy.

Alfred Osmun and family have moved from New Market to their new home on Main stret.

The G. E. club was entertained, last night, at the home of Miss Iva Dayton .

'PLAINS AND FANWOOD.

The December dance of the Bachelor's Club, held last night in Excelsior Hall, was one of the most enjoyable dances the young people have held in a long time. The floor being filled with many dancers from 9 o'clock until the 1.15 a. m. car was due, all enjoying the enchanting two step and waltz as played by Suhr's orchestra. Guests from out of town were present from Cranford, Westfield, Plainfield and Dunellen.

Spencer Hill is in fine shape for coasting and it is needless to say that the small boy, together with his big brother and sister, are out every day enjoying the dnagerous sport.

Lyall Mooney, who has been visiting his mother, Mrs. C. M. Mooney, of Valley road, has returned to his home in Summit .

The Baptist Sunday-school will hold its Christmas exercises Thursday night, December 22, in the church.

Miss Florence Wade has returned from a visit of several months with relatives and friends in Pennsylvania.

H. C. Smith, of Dunellen, has returned home after a visit with relatives and friends in town.

Ferdinand Clark, of Bartle avenue, has returned from a visit with relatives in Newark.

SOUTH PLAINFIELD.

There are several vacant houses in the village, from which it would appear there is not the demand that was anticipated from the moving of the Spicer plant to this locality.

On account of the recent heavy snow storm, several of the classes in the local school held no session. The teachers who live out of town were not able to reach the village.

The woods of the Dismal Swamp have been bought by a Somerville man, who is cutting the lumber and hauling it to Newark.

William Brick, who recently lived on the old Moffitt farm, has moved his family to the Kellogg farm at Oak Tree.

Mrs. Dunbar was the guest of friends in the village, for the past few days.

George Thatcher at Proctor's

George Thatcher, probably one of the best known minstrel men in the coutnry, and formerly a resident of this city, will entertain his friends for the next three days at Proctor's theatre, in black-face comedy. He will be remembered as one of the "big smokes" in the Thatcher, Primrose & West ministrels and has been making a hit in vaudeville. Clinton Amoss & Co., will present that comedy sketch, "Mrs. Scarlett's Burglar," Ward & Regina Sisters, will offer classy comedy singing and dancing act, and Fitzpatrick & Long, who introduce Irish bag-pipes and dancing will conclude the program.

State Teachers' Asso. Meeting.

The fifty-sixth annual meeting of the New Jersey State Teachers' Association will be held in Atlantic City, December 27, 28 and 29, and will be well attended by Plainfield teachers.

—Advertise in The Daily Press.

OH, DEAR!

She took a course of First Aid to the Wounded, and, after long and anxious waiting, the street accident she had earnestly wished for took place. It was a bicycle picnic; the man had broken his leg; she confiscated the walking stick of a passerby, and broke it in three pieces for splints; she blushingly took off her underskirt for bandages, and she was enthusiastically chered by the crowd. When all was completed, she summoned a cab and took her patient to the hospital.

"Who bandaged this limb so creditably?" inquired the surgeon.

"I did," she blushingly replied.

"Well, it is most beautifully—most beautifully done," said the surgeon, "but you have, I see, made one little mistake."

She felt terribly self-conscious.

"You have bandaged the wrong leg," he said quietly.

Getting Away.

"Haven't you forgotten something, sir?" asked the anxious waiter, as the thrifty guest prepared to depart without bestowing a tip.

"No, I think not. Here's my hat and here's my cane. I don't think I have forgotten anything."

"But you've forgotten me," said the waiter in exasperation.

"Not at all," answered the other. "I saw you standing ther all the time. Bon soir, garcon; bon soir."

Blooming Alone.

The sweet young thing was being shown about Washington by her cousin, the noted correspondent.

"That is Senator Burton across there," he said, as he pointed out the Ohio statesman.

"He's the flower of the senate, isn't he?" gurgled the pretty dear.

"Flower!" repeated the correspondent. "What kind of flower?"

"The bachelor Burton," she coyly replied.

The Proper Size.

"For years," admitted the old bachelor, "I have made the mistake of hiding my light under a bushel."

"Yes," rejoined the young widow, "I have often wondered why you used a bushel for that purpose when a pint cup would have answered the purpose."

WITH A BUMP.

Clara—I've been skating on this ice until I'm fairly tired out.

Clarence—You shouldn't be tired. You sat down often enough, I'm sure.

The Ancient Ad.

"We will permit no advertising signs
Out in the ocean spray."
The old sea serpent straightened out his lines
And sadly stole away.

A Tip From Papa.

He was poor but proud, and she was the only daughter of a wealthy tailor.

"I want you to love and trust me, dearest," he said.

"Oh," she replied, "I can love you all right, but papa says you are not to be trusted."

—Use Daily Press want ads. They bring results.

HOUSEHOLD LOAN CO.,

PLAINFIELD'S RELIABLE BROKERS

We make it easy as possible for honest people to borrow money from us through a CONFIDENTIAL CREDIT ACCOUNT which can be used whenever desired. Customers dealing here fully appreciate our method which comprises such features as giving an exact copy of agreement, also the privilege of making easy weekly or monthly payments, and allowing a Liberal Discount if paid before full time. We stand upon our reputation for HONORABLE DEALING and COURTEOUS TREATMENT, together with the statement that our RATES are positively lower than any company doing busines in this County, a fact easily verified by comparison. Everything fully explained at our office or representative will call and give all particulars upon request.

HOUSEHOLD LOAN CO.,

148 E. FRONT ST., PLAINFIELD. NEW JERSEY.

Office Hours 8 a. m. to 6 p. m. Telephone 820-J.

Auction Rooms

The Murray Auction and Brokerage Rooms, cor. Park Ave. and 4th street, near C. R. R. station, dealers in Real Estate, Furniture Modern and Antique, Bric-a-Brac, Silverware, Jewelry, Musical Instruments. Buys anything and everything in good and clean condition, and does repairing and polishing. 18 years' experience in buying, selling and conducting auction sales. Tel. 666.

R. MURRAY,
General Auctioneer and Appraiser.

COFFEE

Lovers of a good cup of coffee should try our

Java and Mocha - - 30c lb
Old Government Java, very fine 28c lb
Fine Maracaibo - - 22c lb

TEA

Formosa Oolong, delicious in flavor - - - 50c lb

Neuman Bros.

Watchung Ave. and Fifth Street

Telephone 760

Perhaps You Can't Afford to Buy

Xmas Presents for Home of Furniture and Household Goods Unless you Visit

WM. SCHORB & COMPANY.

Plainfield's Second Hand Store

Where Your Xmas Money Will Double Its Purchasing Value in Gifts Everyone Appreciates.

Some New Indian Rugs.

120 Madison Ave., Jackson Building. Telephone 1064-J.

Watchung Express Co.

Incorporated.

120 Madision Ave. Tel. 1064-M-2

All Orders Promptly Attended To.

A. M. RUNYON & SON, UNDERTAKERS.

402 Park Avenue. Telephone No. 40. Office open day and night. Office of Hillside Cemetery. New York office—50 Great Jones St. Tel. call 3245-Spring. New York Embalmers License—1220. New York Registered Licensed Undertaker No. 315.

Established 1872.

P. CASEY & SON.

UNDERTAKERS AND EMBALMERS

Office 116 Park Ave., Tel. 884-W. Res. 417 W. 3d St. Tel. 903-R. Office open day and night. N. Y. office 10 E. 22d St. Tel. 9064-Gramercy.

R. J. BOURKE

Funeral Director,

Tel. 1523-W. 410 Madison Ave.

H. DE MOTT

UNDERTAKER.

56 Somerset St. 'Phone 1128-W

Chas. L. Stanley,

159 East Front St. 'Phone 958

Headquarters for choice Cut Flowers and Potted Plants. Floral design work a specialty.

33,000 feet of glass. South Ave.

L. L. MANNING & SON.

STEAM GRANITE WORKS.

Corner Central Ave. and West Front St. Opposite First Baptist Church.

DIED.

COONEY—In this city December 13, 1910, after a short illness, Mrs. Mary Cooney.

Funeral from her late residence, 664 West Fourth street, Friday, December 16, at 8:30 a. m., and from St. Mary's church at 9 a. m., where a solemn requim mass will be offered for the repose of her soul. Interment in St. Mary's cemetery. 14 2

Classified Advertisements

Rates for advertisements under this heading one cent a word for first insertion, one half a cent a word for consecutive insertions of the same advertisement running for less than one month, one month, fifty cents a line (6 words to a line), double rate for advertisement set in capitals.

No advertisements received for less than ten cents.

Copy for death and marriage notices and classified advertising accepted up to 2:30 p. m.

THE DAILY PRESS is not at liberty to give any information regarding advertisements that require an address in care of this office. Persons answering these ads. should mail or leave answers as stated in advertisements.

Situations Wanted—Female.

WOMAN—(middle aged, Swedish) wants work by the day. Call 159 Somerset street, 'Phone 1199-J. 12 12 3

FIRST class cook wishes to go out by the day; no washing. Inquire Mrs. M. C. Kleiner, 148 Front street, Dunellen

WOMAN wants washing to do at home or to go out by the day. Call 210 Liberty street. 12 13 5

LADY desires position as housekeeper, companion or care of invalid. Capable; good references. M. R. B., Press office. 12 12 3

POLISH girl wants position as general houseworker. 512 West Fourth street. 12 12 3

POLISH woman wants work by the day; good laundress. 512 West Fourth street. 12 12 3

Wanted to Rent.

WANTED—For winter; house for its keep; responsible party. Address House, care Press. 12 14 tf

Help Wanted—Female.

WANTED—Waitress and chambermaid. Apply 515 Park avenue, The Plainfield. 12 13 3

TWO in family want good general houseworker. Call 16 Rockview avenue. 12 8 6

WANTED—Girl to do some general work for week or two during absence of regular maid. 909 West Seventh street. 12 14 3wths

WANTED—Girl who understands dressmaking, at 424 West Front street. 12 14 3

WANTED—Experienced operators on 2-needle ruffilers; steady work; good pay to right party; also learners taken; paid while learning. Apply Nat Levy & Co., 339 Watchung Ave. Rink bldg. 9 13 tf

Help Wanted Male.

WANTED—Two quick active men, experienced putting up orders; also one good counter salesman. Address Active, care Press. 12 12 5

WANTED—Two good solicitors and one counter salesman in an up-to-date grocery store. Address Solicitor and Salesman, care Daily Press. 11 15 tf

Lost and Found.

LOST—Fraternity pin, lyre shape and set with small opals. Reward, apartment No. 4. Stirling building, 212 Park avenue. 12 13 2

Money to Loan.

MONEY TO LOAN on bond and mortgage. Mulford, opposite depot 12 28 tf

MONEY TO LOAN on bond and mortgage. Charles L. Moffett, attorney, Woodhull & Martin building. 6 9 tf

TITLES abstracted for purchasers of real estate and bond and mortgage loans. Chas. J. McNabb, 209 North Avenue. 11 26 1m

MONEY to loan on bond and mortgage. J. T. Vail. 4 9 tf

MORTGAGES placed on good security. Francis J. Blatz, First National Bank Building. 8 21 tf

$25,000 TO LOAN at 5 per cent in sums to suit, on good mortgages Elston M. French, 171 North avenue. 9 19 tf

Real Estate for Sale.

HOUSES AND LOTS for sale—140 East Ninth street, 10 rooms, all improvements; 159 Crescent avenue, 9 rooms, all improvements; 421 East Fifth street, 7 rooms, all improvements, stable; 322 Lyman place, 9 rooms, city water, stable; 1022 South avenue, 9 rooms, all improvements, stable; 504 Belvidere avenue, 14 rooms, all improvements, extra large lot; 726-728 East Seventh street, 8 rooms, part improvements; 215 East Fourth street, 8 rooms, city water; 4 houses on South avenue near Berckman street, all improvements; coal yard, 747 South avenue; 35 building lots, South avenue, Hanson place, Hunter and DeKalb avenues; these houses will be sold subject to leases, most of which expire April 1, 1911. Charles H. Hand, 12 9 12

FOR SALE—Lots on Union street, near Arlington avenue; also lots on West Seventh street; convenient to trolley. J. T. Vail. 9 27 tf

FOR SALE—Two double houses, good investment; very reasonable price. A. A. Vanderveer, 620 North avenue. 12 14 3

CHOICE LOT for sale—Berkley Ave., Netherwood; 95 ft. front by about 235 deep. R. I. Richardson, Westfield, N. J. Phone 66-J. 10 8 tf eod

Real Estate Wanted.

WANTED—Three to ten acres of land, not over two miles from railroad station. E. M. French, No.171 North avenue, Plainfield, N. J. 11 2 tf

Help Wanted—Male or Female.

YOU are wanted for Government position. $80 month. Write for list of positions open. Franklin Institute, department 231-B, Rochester, N. Y. 12 9 1mo

For Rent

FOR RENT—9-room house, handsomely decorated throughout; electric, gas and heat in every room; open plumbing, large reception hall; lot 50x185, with barn; excellent location; Prospect place, near Washington avenue. See Mr Vanderhoef at Woodhull & Martin's. 6 10 tf

TO LET—Two 6-room houses in west end of city; rent $12; one 6-room on Stone St.; $18; three houses good location; $35 M. F. Gano, 142 North Ave. 9 20 tf

TO LET—Two houses; all improvements; at $23 month; also one at $15, and two at $13; city water; on Laramie road. Inquire at Store, Arlington Ave. 11 15 1mo

TO LET—Houses No. 902-904 Watchung avenue, newly remodeled, eight rooms and bath, electric light, gas range; reduced rent to April 1. A. J. Brunson, 149 Crescent avenue. 12 1 tf

TO RENT—For the winter a beautifully furnished house in New York city on the West side. Convenient to 72nd street subway and to elevated. Apply to Elston M. French 141 Broadway, New York. 12 2 tf

TO LET—Two or three unfurnished rooms for light housekeeping; with improvements. 716 East Seventh street. 12 12 3

COZY 5-room flat, 229 Prescott place; $14. Apply 824 West Third street. 12 12 3

TO LET—Six-room house, $14; West End. Inquire 66 Duer street. 12 12 tf

ROOMS, steam heat, use of bath, No. 40 Grove street, corner Craig place. 'Phone 412-W. 12 13 tf

OFFICES to let in the City National Bank Building. Apply at Bank. 12 13 tf

TO LET—Two apartments, 6 and 7 rooms; all modern improvements; Woodland Ave., 8 minutes from station. Call at new buildings, near Putnam Ave. 10 25 tf eod

THREE connecting rooms, furnished or unfurnished; suitable for light housekeeping. Apply 206 Washington street. 12 13 tf

THREE rooms and bath for light housekeeping; cheap. Address H., care Press. 12 10 tf

TO LET—Six-room flat with all improvements. Inquire 11 Greenbrook road. 12 13 6

FOR RENT—House at 21 Grove street, suitable for doctor or dentist; also 13-room house at 10 Craig place. Inquire 11 Prospect avenue. 12 9 6

TO LET—Six room house five minutes from train or trolley cars, Dunellen. Apply Robert L. Pierce, Dunellen, N. J. 11 22 tf

TO LET—Four rooms on Hunter avenue; $8. George J. Finger, 120 West Front street. 11 26 tf

Rooms and Board.

GOOD accommodations; low rates; Boyce's Hotel, 97 Somerset St. tf

DESIRABLE room with board. 303 East Seventh street. 12 13 tf

WELL furnished room to let; all conveniences; two persons or couple. 429 West Front street. 12 14 6

LARGE pleasant room to let; with board; hot water heat. Phone 290-W. 433 E. Seventh St. 11 4 tf

ATTRACTIVE room for couple; exceptional table. Mrs. Williams, 137 Crescent avenue 12 5 tf

FURNISHED rooms, heat, bath, near station; with or without board. 'Phone 325-J. 12 10 4

TWO large rooms, second floor, front; nicely heated; with excellent board. "The Plainfield," 515 Park avenue. 12 9 tf

FOR RENT—Large front room with first class board, fine location. 167 Crescent avenue. 12 3 1mo

TWO pleasant comfortable rooms with home surroundings and excellent board. Also table board. Mrs. Tomlinson, 609 Madison avenue. 11 28 1m

NICELY furnished room and board. Mrs. Whitlock, 440 W. Front St. Phone 418-L. 11 17 1mo

FURNISHED rooms, light and airy, in nice neighborhood, near centre of town. 225 East Fifth st. tf

Real Estate Agents.

REAL ESTATE for sale or rent. Edmund Rushmore, 212 Park avenue; also Singer building, New York. 5 16 tf

WANTED—We buy improve and sell farms of good valuation around Plainfield, Dunellen, New Market, Bound Brook and Somerville. Send us yours for quick results. Address Farmer, Box 181, Dunellen. 11 28 1m

THOSE desiring to own a farm should consult one who has been selling farms for years, and he is yours truly, William Henry Rogers, 136 Park avenue, Plainfield. Telephone 44. tf

REAL ESTATE for sale, rent and exchange. Insurance in strong companies at lowest rates; money loaned on real estate. Thickstun & Emmons, 197 North avenue. tf

For Sale.

FOR SALE—At 58 Somerset St.; all kinds of gloves 25 per cent. cheaper than elsewhere; slightly damaged gloves at half price; special heavy buckskin gloves and mittens. H. Texier. 10 27 tf

VERY GOOD driving horse for sale; suitable for business or delivery wagon; 864 Clinton avenue; telephone 1550-W. 11 22 tf

FOR SALE—Fresh ground bone for chickens. H. Theis, Muhlenberg meat market, Muhlenberg place. 12 2 1mo

THREE good horses for sale. Hand's brickyard. 12 2 tf

FOR SALE—Fine two-seated pony sleigh, like new. Cottrell, 315 West Sixth street. 12 13 3

FOR SALE—First-class boarding house accomodating fifty people, doing paying business and full to capacity; best reasons for selling. George M.Clarke Co., Babcock building. 'Phone 205. 12 12 6

FOR SALE—Business sleigh, in good condition. Apply at 67 Mountain avenue. 12 14 3

FOR SALE—Combination toboggan sled; 6 feet; cost $17; only $8. 340 East Second street. 12 12 3

OLD papers for sale; put up in packages of 100 copies for 10c. Apply at this office. tf

FOR SALE—Auto toques, made of best Germantown wool; $1.00. 54 Westervelt avenue. 12 14 3

FOR SALE—Mahoney steam furnace and boiler in excellent condition; radiation 1,00 feet; capacity not sufficient for present building; terms reasonable. Apply at 1003 Park avenue. 11 23 tf

Miscellaneous.

Florida, Bermuda Nassau, Cuba, West Indies, Mexico, South America and Pacific Coast Steamship tickets, sailing schedules, etc., Plainfield office, 197 North avenue. Wm. D. Thickstun, agent. 12 8 1mo

TAKE no chances on canary birds, my experience all year round enables me to have the very best singers. Bird Store, 204 Watchung avenue. 12 12 12

BARGAINS—In Christmas novelties, manicure, comb, brush sets, perfumes, chocolates, cigars by box. Seen at Nagle's Pharmacy. 12 8 1m

MRS. N. PAUL, midwife, ladies' doctor. 232 Mublenberg place. Tel. 1162-R. 11 30 1mo

PALMIST—Wednesday, Thursday and Friday afternoons and evenings. 1018 East Front street, near Netherwood avenue. 12 9 1mo

RENEWING, top soiling and grading of lawns. P. Nugent, 926 West Third street. 11 22 1mo

WM. BROWN, watchmaker and jeweler, still at the same place. 124 Watchung Ave., Front and Second streets. 11 17 1mo

MEN, YOU WANT IT—Royal Shaving Soap, stick or powder; lathers quickly; shortens shave; economical and delightful. Ten Cent and other stores. Allen Pharmacal Co. 10 7 tf

REMOVED—Ideal Steam Laundry now at 166 East Front street. Clarence H. Bilyeu. 12 7 1mo

MRS. BONY—Evening gowns, street and tailor-made gowns a specialty; artistic designs; remodeled to prevailing styles at moderate prices. 182 Somerset street. 'Phone 360-R. 12 5 1m

FANCY groceries, delicatessen, fruits, desert, tobacco, cigars, at lowest prices; prompt delivery. Maurice Wallecan, 1092 Arlington avenue. 11 15 1mo

THE EXCHANGE, No. 325 West Front street. Tel. 901-R. Largest display in furniture, rugs, bedding and general household goods in the city. Cash or liberal credit. An honest man's promise to pay—that is all we ask 1 5 tf

PHOTOGRAPHS taken in the home; portrait work of children a specialty. N. S. Wardner, 610 Division St. 'Phone 100-W. 6 20 tf

BEFORE selling your furniture see Latourette, 326 West Front St. tf

H. H. BUTLER, D. V. S.—Pet animals a specialty. OFFICE AT GORMLEY'S Riding School, Kenesington avenue, near Putnam. Telephone 194 (cut out for reference). 1 8 tf

P. H. LATOURETTE, auctioneer, sales promptly attended to; satisfaction guaranteed. 326 West Front street. 2 10 tf

Employment Agency.

MURRAY'S Employment Registry, 226 E. Front street. Reliable help, moderate fees; temporary help at short notice. Near Y. W. C. A. Phone 666. 9 20 tf

EMPLOYMENT Agency, Mrs. Keller, 22 Somerset place, the oldest and most reliable, (all nationalities). 'Phone 196-W. 7 1 tf

Wanted Miscellaneous.

WANTED—Some customers for crochet hats; any color and size; prices reasonable. 121 Duer street. 'Phone 402-W. 12 12 6

For Sale or To Let.

HOUSES for sale or rent; lots for sale; easy terms. Apply D. F. Dugan, 511 E. Seventh St. 9 26 tf

OFFICIAL MINUTES OF THE BOARD OF FREEHOLDERS.

The adjourned meeting of the Union County Board of Freeholders was held November 18, 1910, at 2:30 o'clock.

Roll call showed the following members present: Director Cady, Freeholders Adams, Crane, Darby, Doane, Garrison, Gruener, Hall, Haviland, Jones, Krouse, Meisel, Perry, Randolph, Smith, Thompson and Wilbur—17.

Absent—Jensen, Martin and Swain—3.

On motion of Freeholder Wilbur the reading of the minutes of the meeting of November 3 was dispensed with.

COMMUNICATIONS.

John N. Cady, Director of the Board of Freeholders, Summit, New Jersey.

My Dear Sir—Confirming our verbal acceptance of the Washington avenue and Edgar road connection, Union County, on October 13, 1910, I hereby notify you, and, through you, the Board of Chosen Freeholders of Union County, that the said road has been completed to our entire satisfaction, and is therefore accepted upon the part of the State.

Very truly yours,
FREDERICK GILKYSON,
Commissioner.

On motion of Freeholder Smith received and placed on file.

Hon. Benjamin King, clerk of the Board of Freeohlders, Union County, N. J.

Dear Mr. King—We are in receipt of your communication of November 4, and desire to thank you and the Board of Freeholders for their prompt and just action in the matter brought before them, concerning St. Elizabeth Hospital.

Our doors are always open to the worthy poor of Union county and any recommendation from a freeholder will receive prompt and respectful attention, but you can see the injustice of this case, in that a physician sent the patient to a specialist for his opinion; the hospital up to this time, never entered into the case at all; then when it came to the part of the hospital, the patient took a private room of his own free will. Then after all debts were incurred a letter from a freeholder was brought forth.

As business men, we know you will agree with us, that if they intended to take advantage of anything of this kind, they should have brought their letter at first, and then made arangements accordingly, a method which certainly would have been just and agreeable to us.

Thanking you again, we remain
Gratefully yours,
BOARD OF MANAGERS,
ST. ELIZABETH HOSPITAL.

On motion of Freeholder Wilbur received and placed on file.

COMMITTEE REPORT.

Gentlemen—Subject to confirmation of this board, I have closed negotiations with P. J. Ryan for the purchase of 25 Rahway avenue, the last of the three buildings in Rahway avenue not owned by the county, and which this board at its last meeting instructed the County Attorney to bring condemnation proceedings to acquire for the sum of $5,500.

Very truly yours,
N. R. LEAVITT,
County Collector.

On motion of Freeholder Jones received and placed on file.

NEW BUSINESS.

By Freholder Krouse:

Resolved, That the County Collector be and he hereby is authorized to pay to the owner of the premises, 25 Rahway avenue, in the City of Elizabeth, the sum of five thousand five hundred dollars, upon the receipt of a deed from the said owner to the Board of Chosen Freeholders of the County of Union, for said premises; said premises to be purchased by the county for said price, subject to the taxes for the year 1910; further

Resolved, That the County Attorney proceed with the search of the title to said premises at once. Further

Resolved, That the matter of the disposal of the buildings on the premises in Rahway avenue be referred to the Committee on Public Grounds and Buildings with power to sell them.

Freeholder Smith moved the adoption of the resolution which on roll call was unanimously adopted.

The following bills were read and on motion ordered paid.

ELECTION BILLS.

Clark Township—Charles Brewer, $20; William Smith, $20; Henry Bender, $20; George Holland, $20; August Ritter, $20; Thomas Thompson, $30.

Cranford—Charles Beadle, $30; Herman Kuhlenschmidt, $30; Walter Packer, $30; Jesse Wheeler $30; L. A. Jussell, $30; B. A. Doyle, $30; W. T. Wild, $30; Alfred Miller, $30; A. R. Denman, $102.25; Township of Cranford, $30; James Bryant, $15; Ferguson & Van Name, $15.

Fanwood—Burton Hall, $20; W. H. Carter, $20; Peter Ritter, $20; William Ledgate $20; S. W. McAneny, $63.

Fanwood Township—Robert Macauly, $30; James Johnston, $30; James Guerrin, $30; John Radin, $30; Edward Hand, $70.50.

Garwood—Joseph McGrath, $25; Charles Schoenwisner, $25; John Widner, $25; Albert Ashfield, $25; William Darroch, $26; Borough of Garwood, $24.

Linden—John Conrad, $30; William H. Roll, $30; George Pickel, $30; A. G. Hancock, $30; Linden Township, $30; Frank Anderson, $45.05.

Linden Borough—Milton Soudon, $25; Alexander Corbet, $25; Henry Blancke, $25; William Donaldson, $25, $30; Clarence Smith, $39.25.

Mountainside—Joseph Edwards, $20; James Schoonover, $20; Joseph Edwards, $20; Edward Laing, $20; Robert Laing, $56.20; Christian Fritz, $8.

New Providence Township—John English, $20; Frank Sahl, $20; George Herber, $20; Louis Burgmiller, $20; Robert Rogers, $68.50.

New Providence Borough—Eugene Badgley, $25; John Dickenson, $25; Edward Nelson, $25; Samuel Howorth, $25; Crane Bros., $30.

Kenilworth—S. S. Ruth, $20; A. J. Halladay, $20; Joseph Seale, $20; A. H. Pettit, $20; Charles Knud-

HAHNE & CO.

An Absolutely Fireproof Holiday Store.

Please, Let Us Do the Worrying

From the day after Thanksgiving the tide of Christmas shoppers has been rolling in heavier and heavier, until now it is at flood tide.

These holiday high waves test the store's bulwarks and bulkheads and prove our capacity to steer this mighty ship of trade thru the most troublous waters—and **we welcome the opportunity.**

Close to **a thousand extra helpers** are lending a hand in the management of the craft—and we're adding more of the crew every day—so with this force fortified with a mountainous stock of givable things for the holidays, we are eager for the everyday tasks that we have to cope with.

Please do not imagine that you are imposing upon our helpers by shopping here.

Our regular force is anxious to serve you up to the last minute of Christmas eve. Our extra salespeople are just as eager to demonstrate their fitness for the regular service and many will "make good" and secure permanent places with us.

Shop early if you can, but shop whenever it pleases you best.

It is our business to serve the public. Those who engage with us understand our purpose and appreciate our mission. So **don't worry** about the work you impose upon us. Without it we could not exist.

If You Have Your Mind Set on a
FUR OR FUR-LINED COAT
This Week's Pricings Will Tickle You

Suppose you are a woman and you have been puzzled over the thing to give that good husband or that bright, big boy; or suppose you are a man who has been putting up with merely a cloth coat for autoing or driving, and covet a big, roomy, warm fur or fur-lined coat—in either case won't a matter of saving $10 or $20 on a coat lead you to a conclusion and induce quick action?

We thought so and we bought another big lot of luxurious coats for auto or dres wear—bought 'em advantageously and we have marked them below what you would expect to pay.

Men's Natural Wolf Coats—with Raccoon Collars; big, roomy models; such as would sell at $85; special priced **$65.**

Men's Natural Raccoon Coats—cut very full; coats any man would be glad to own; regularly sold at $89 50; special priced at **$69.50.**

Men's Natural Raccoon Coats—made from selected skins; regular value $98.50; special priced **$79.50.**

Men's Natural Dark Brown Calf Coats—regular value $49.50; at **$35.**

Men's Black Pony Coats—made with full sweep, very dressy; value $49.50; at **$39.50;** $69.50 at **$49 50;** $79.50 at **$55.**

Men's Blue Black Seal Coats—regular value $110; special at **$65.**

Men's Fur-Lined Coats for Automobiling or Dress Wear; linings of black dogskin, marmot, muskrat, and mink; shells of black broadcloth and English mixtures; collars of blended muskrat, Persian lamb, otter and beaver, at **$33.50** up to **$325.**

Men's Cloth Ulster Coats of heavy double-faced English mixtures, in brown and gray, **$22.50 to $39.50.**

Men's Wombat Coats—value $79.50; at **$55.**

Men's Auto Caps in mixed cloths, cravenettes, leather and all kinds of fur—
Cloth Caps ..... **$1.25** to **$2.25**
All Fur Caps ..... **$2.98** to **$9.50**

Women's Automobile Hats, Caps and Hoods of cloth, silk, velvet, plush, beaver cloth and fur, from **$1.98 to $12.50.**

Men's English Slip-on Raincoats in tan and olive, **$9.50** to **$19.50.**

Black Puttee and Side Spring Leggins, $1.50 to $5.25.

Men's Dogskin Coats, value $27.50, at **$19 50.**

Men's Pieced Raccoon Coats; value $39.50; at **$27.50.**

Men's Black Cloth Fur-Lined Coats, with **Blended Rat Collar;** value $37.50; special **$29.50.**

Men's Muskrat Lined Coats, with Persian collar; regular value $69.50; special **$55;** regular value $95; special **$79.50.**

Boys' All Fur Automobiling or Driving Coats—Black Dogskin, $19.50; Brown Calfskin, $29.50; Black Ponyskin, $45; Natural Raccoon Coats, $45 to $69.50.

Men's and Women's Automobile Gloves of leather in black, gray and tan linings of fur, knit lining and fleece, **$1.25** to **$5.25.**

Fur Gloves of black dogskin, brown calfskin, natural muskrat and raccoon, **$5.98 to $13.50.**

Goggles from **10c to $3.75.**

Men's and Women's Automobile Boots; lamb lined; to wear over the shoes; **$4.75 to $15.**

Automobile Robes of cloth, plush, fur and rubber; also double plush interlined with rubber, **$3.98 to $45.**

Men's and Women's Heavy Knit Sweaters for Automobiling, $3.98 to $9.50.

Women's Raincoats of rubber lined mohairs; all colors; double textures, silk and cravenette, at **$6.50 to $19.50.**

"Purity Candies"
BEST FOR CHRISTMAS TIME.

In these days of pure food agitation enough attention is not paid to the purity of the candies we feed our children, and tons and tons of worthless, really dangerous sweetmeats are fed to the little folks—and often they are bought by organizations who ought to know and ought to think better.

Our **"Purity Candies"** commend themselves to everyone because of their general excellence, and they are just as pure and good at Christmas time as they are thruout the year, so that you may buy them confident that you are getting candies perfectly safe to eat, at prices far below what you are asked for equal candies elsewhere.

Chocolates, **20c to $1** a pound.

Pictures for Gifts
A TRULY GRAND COLLECTION

MANY OF THEM SPECIAL PRICED

How much would you like to pay for a picture for a gift? It doesn't matter, for here in our Picture Galleries are so many patterns of so many kinds at almost any price you wish to pay that choosing will be easy.

We would ask your special attention to these **remarkable pictures at $5,** including landscape etching, pastel, marines and landscapes, and superb colored figure studies, all in rich gilt frames, and an unusual line including many celebrated pictures, hand-colored, like, for instance, **"When the Heart is Young,"** many of which have never been offered before at the price now asked **$5**

OUR $1.00 PICTURES.

At this popular price we present a collection of large-sized pictures such as will be seen in no other store anywhere. Thousands of people seeking a showy gift that will be inexpensive will, doubtless, be delighted with these pictures.

Most of them are in color—reproductions of paintings, in gilt frames; others are in black and white, in oak frames. But it is useless in these busy times to attempt to describe them, for there are so very many different kinds of pictures at this one price **$1**

Christy and Fisher Pictures—more popular than ever they were, are here in a wide variety of subjects, including all the new and best ones, such as—**Study Hour, Fudge Party, Lady of the Lake, American Girl, In Foreign Countries, Critical Moment, Her Pilot, Secrets of the Sea and Canoe Mates.**

These are pictures of the sort that would naturally sell at $1.49, are beautifuly colored, framed in black, yet we are going to sell them for only **95c**

Holiday Ribbons

Every kind of ribbon you are likely to want for decorations, fancy work or other uses will be found in our unrivaled stock of ribbons. Our force of expert bow makers will give their services free to all who wish bows tied or baskets trimmed, if the ribbon is purchased here.

Narrow Holly Ribbons in several pretty patterns—very Christmasy; priced by the piece as follows:

No. 1—regularly 19c, at **15c.**
No. 1½—regularly 25c, at **19c.**
No. 2—regularly 33c, at **25c.**
No. 3—regularly 50c, at **35c.**

Fine Quality Satin Taffeta Ribbons in all desirable colors for fancy work and general use:

4 inches wide; 25c kind, at **17c.**
4¾ inches wide; 29c kind, at **19c.**

Narrow Satin Ribbons in all wanted colors for fancy work:

No. 1—value 12c, at only **9c** a piece.
No. 1½—value 19c, at only **15c.** a piece.
No. 2—value 25c, at only **19c** a piece.

A Merry Christmas, Truly Where There's a Victrola

An instrument that renders brass band and orchestral music, an instrument that sings with the voice of the prima donnas of the grand operas, an instrument that is just as capable of accommodating an evening party with a sonata, an oratorio or a bit of George Cohan's rag, is certainly up in the front row of things givable at Christmas time.

The Victrola
IS THE MARVEL OF THE AGE.

As a music-maker it has no peer, and as a source of pleasure in the home it is simply unrivaled, for all the family, from silver-haired grandmother down to prattling youngsters, find this flow of music good for the soul and all find equal delight in it.

Think—think a long while—and you will hardy conjure anything that will more surely "fill the bill" than the **Victrola.**

YOU CAN BUY THE VICTROLA

AT $10 A MONTH.

Come in and hear it play.
Second floor rear.

Hahne & Co., Broad, New & Halsey Sts., Newark

COAL DEALERS.

JOS. HARRIGAN
OLD COMPANY'S LEHIGH COAL
929 South Avenue
Telephone 192.

TenEyck & Harris,
Dealers in
LEHIGH VALLEY COAL
Office: Rowley's Drug Store, 313 West Front Street. Telephone 543-W.

GEORGE O. STEVENS
747 West Front St.

R. L. CLINE
(Successor to C. H. Ruggs & Co.)
Best Quality Lehigh Coal
Yard and office 436 West Third St. Tel 92

TenEyck & Kelley
Successors to Keeley Co.
COAL
741 SOUTH AVE. Tel. 1155

WALTER TEMPLE
SUCCESSOR TO RHEAUME.
COAL and WOOD
Office, 140 E. 4th St. Tel. 80-W
Yard, 674 So. 2d St. Tel. 231

PAINTERS AND DECORATORS.

Take a Look in our Window and you will be convinced that the latest in interior work—Aorochrome Washable Wall Decoration—is very handsome and effective.

Woolston & Buckle
Painters and Decorators
143 NORTH AVENUE.

THE REASON
I have the confidence of the public is because I never take a contract at a figure too low to enable me to do the work properly and give permanent satisfaction to the customer. It may cost you a little more in the beginning, but a great deal less in the end.

James C. Hansen
Decorator, Paper Hanger & Painter
Dealer in Wall Paper, Paints, Oils, Glass, &c., &c.
141 East Front St Tel. Call 346

M. WARREN
PAINTER, DECORATOR and PAPERHANGER
85 SOMERSET ST.,
opposite Sangerbund Hall

HOTELS.

HOTEL WALDORF
EAST FRONT STREET.
HENRY WINDHAM, Prop.
Gottfried Kruger's Extra Beer on draught. Imported Wines, Liquors and Cigars. Hotel accommodations and private Dining-Room.

G. J. WEINMAN
CAFE
213 Park Ave., Tel. 1527

HOTEL KENSINGTON
NORTH AVENUE
UNDER NEW MANAGEMENT
HOUSE THOROUGHFY RENOVATED
SUNDAY DINNER From 12:30 to 2 P.M. 50c

THE
Hotel IROQUOIS
Conducted on the European Plan
Park Ave. and Second St.

SMALLEY BROS.
147 North Avenue.
BUTCHERS
CHOICE MEATS.
GAME IN SEASON.
ROASTING AND BROILING CHICKENS A SPECIALTY.
Berkshire Pork and Sausage
None better sold
Orders called for and delivered.
Telephone 83-A.

PARQUET & HARDWOOD FLOORS
Old Floors Refinished
GEO. E. WATT
150 North Ave. Tel. 333-w

Arrival and Departure of Mails

PLAINFIELD POSTOFFICE

June 15, 1910.

NEW YORK MAILS.
Arrive—6.30, 8.00, 8.40, 11.45 a. m., 1.30, 2.30, 5.00, 5.30, 8.20 p. m., 12 midnight.
Close—6.30, 8.00, 9.00, 10.30, 11.50 a. m., 2.00, 3.50, 5.50, 7.20, 7.45, 9.00 p. m.

SOMERVILLE AND EASTON.
Arrive—8.40, 10.00 a. m., 12.30, 3.15 and 7.00 p. m.
Close—8.00 a. m., 12.35, 1.30, 4.30, 5.30 p. m.

PHILADELPHIA DIRECT.
Arrive—6.30, 8.00, 8.40, 11.45 a. m., 12.30, 2.30, 7.00 p. m.
Close—6.30, 8.00, 11.30 a. m., 12.35, 2.00, 3.50, 5.50, 7.45, 9.00 p. m.

THROUGH FAST MAIL FOR EAST.
Close—11.50 a. m., 3.50, 7.10 p. m.

DIRECT THROUGH FAST MAIL FOR WEST.
Close—6.30, 11.30 a. m., 1.30, 5.00 and 7.45 p. m.

DIRECT SOUTHERN MAILS.
Close—6.30 a. m., 12.35, 3.50, 5.50, 7.45 and 9.00 p. m.

PENNSYLVANIA, WEST OF EASTON.
Close—6.30 a. m., 12.35, 1.30, 5.50 p. m.

ELIZABETH, DIRECT.
Arrive—8.00, 8.40 a. m., 1.30, 2.30, 5.30 p. m.
Close—8.00, 9.00, 10.30 a. m., 12.35, 2.00, 5.50, 9.00 p. m.

NEWARK, DIRECT.
Arrive—8.00 8.40 a. m., 1.30, 2.30, 5.30 p. m.
Close—7.00, 8.00, 9.00, 10.30 a. m. 12.35, 2.00, 3.50, 5.50 p. m.

DIRECT MAILS TO SEA SHORE RESORTS DURING SUMMER.
Close—6.30 a. m., 1.00 and 3.30 p. m.

WATCHUNG.
Arrive—1.00, 6.45 p. m.
Close—9.00 a. m., 5.30 p. m.

WARRENVILLE.
Arrive—1.00 p. m.
Close—9.00 a. m.

SUNDAY MAILS.
Office open from 9.30 to 10.30 a. m.
Mail closes at 6.15 p. m.

S. H. BIRD, P. M.

Vail
JEWELER AND OPTICIAN
108 Park Ave.,
calls your attention to his
Rimless Glasses.
They Look Good and You See Good

Advertisements
—FOR—
New York Herald,
World, Times, Sun, Journal,
Telegram, American,
Brooklyn Eagle
—and—
Newark Evening News
Received at
The Daily Press
AT REGULAR OFFICE RATES.

Health Is Wealth
Various boards of health, government inspectors and sanitariums everywhere urge the use of manufactured ICE.
Why? BECAUSE it is pure. We manufacture the purest Ice that can be produced and sell no other. PRICES REASONABLE.
CRYSTAL ICE Co.
MacDONALD & IVAMY.
Exclusive Handlers.
307 Arlington Ave., 'Phone 1023

WALKS
We Construct Them
Trap Rock, Cement
Experience
R. G. BUSH
Tel. Con. 743-5 South Ave

JOS. F. BURKE
718 Monroe Ave. Tel. 145-R.
Successor to Mrs. John Brown
General Contractor and Grader
Cesspools and Vaults Cleaned
Satisfaction Guaranteed.
Positively the only odorless Excavator in the City.
Estimates cheerfully given.
Leave orders at J. T. Vail's, North avenue., 'Phone 364.
Postoffice Box 718.
For prices address
FRANK BURKE, Manager.
825 W Third St. Tel. 1806-W

KIVANTINOS & JELLING
Successors to Alex. Lusardi.
Foreign and Domestic Fruits, Choice Confectionery, Nuts, Cigars, etc.
211 W. Front St. Tel. 886-W

KODAKS
Complete line of Photo Supplies.
Printing and Developing
At Doane's 115 Park Ave.

son, $68.

Plainfield—Uzal Crane, $30; Frank Wagner, $30; Richard O'Neil, $30; A. Littell, $30; Thomas Keenan, $30; Walter Sharkey, $30; Richard Curran, $30; Horace Adams, $30; F.L. Cregan, $30; John Van Dyke, $30; J. M. Drayton, $30; G. A. Ballentyne, $30; George Ord, $30; Peter McDonough, $30; E. F. Dorman, $30; Perry Banghart, $30; Charles Case, $30. Robert Guttridge, $30; Patrick Dunn, $30; Andrew Krog, $30; James McCarty, $30; John Neagle, $30; Theodore Larew, $30; James McCann $30; Charles August, $30; Thomas Connolly, $30; Fred Dixon, $30, John Moran, $30; John Caulfield, $30; William Young, $30; David McNamara, $30; M. D. Moledzky, $30; Rou Phillips, $30; Thomas McGrath, $30; Clarence Walden, $30; James Huntington, $30; Aaron Newman, $30; Edwin Brown, $30; John McCarthy, $30; Garret Dunham, $30; D. S. Dunavan, $120.50; J. S. Dahl, $62.80; James MacMurray, $312.50; Antonio Schvezzo, $30; Robert Guttridge, $75; William Harper, $20; Tapscott Bros., $30; R. H. Keenan, $30; Charles Hand, $30; A. F. Newman, $30.

Rahway—John Jeffries, $30; Conrad Hoffman, $30; Patrick Stinemire, $31; Edward Clark, $31; Frank Whitehead, $30; Fred Green, $30; Charles Schaefer, $30; George Stacy, $10; Fred Acken, $30; G. J. Lanzer, $30; Frank Pierce, $31; Robert Uhler, $30; William Clark, $30; Edward Leonard, $30; J. H. Flake, $31; William Udbrich, $31; J. L. Cook, $30; John Harriman, $30; Thomas Heady, $30; Charles Lambert, $325.95.

Roselle Park—Thomas Capron, $30; Alex. Cummings, $31.50; Edward Stevens, $30; Arthur Churchill, $30; A. M. Woodruff, $60.

Roselle Borough—Lewis Mulford, $30; J. Ostrander, $30; J. W. Goodliffe, $30; John Christ, $30; George Wooley, $30; John Callahan, $30.

Springfield—Patrick Gunn, $30; S. S. Woodruff, $30; Abram Kolster, $30; W. F. Sickley, $30; Edward Townley, $73.92.

Summit—Lawrence Kenny, $30; Albert Brewster, $30; Richard Phair, $30; Joseph Muldowney, $30; Elmer Day, $15; Harry Duval, $15; J. M. La Rue, $30; James Funcheon, $30; J. H. Senior $30; D. C. Day, $30; Thomas O'Neill, $30; Benjamin Holmes, $30; Charles Cushing, $30; William McMane, $30; ohn Pheasant, $30; F. C. Kelley, $30; C. W. Baldwin, $30; D. D. Gilchrist, $36.16; Jilson & Falkenburg, $36.60; J. E. Rowe, $248.

Union—Louis Brummer, $30; John Leyser, $30; Jacob Wind, $30; T. C. Faitoute, $30; George Compton, $63.50; R. B. Headley, $30; L. Townley, $30; H. C. Chanler, $30; D. C. McAllister, $30; George Compton, $61.

Westfield—Louis Bushhaus, $30; J. H. Townley $30; Harold Thompson, $30; J. R. Marsh, $30; E. J. Wilcox, $25; J. S. Miller, $25; Howard Manning, $25; J. W. Wall, $25; William Bachman, $30; Henry Ferris, $30; Onson Grant, $30; John Golbra, $30; John Campbell, $30; George Cox, $30; Homer Butler, $30; Lloyd Thompson, $288.25.

Elizabeth—John Hollihan, $20; Fred Kern, $31; John McGonnell, $30; Thomas Earl, $30.50; Thomas Sevens, $30; William McCffrey, $31; James Lynch, $31; Fred Voelker, $30; Oscar Brueckner, $30; William Leonard, $30; Joseph Lee, $30; Geo. Kinsey, $30; John Kelly, $30; Robert Fox, $30; John Higgins, $30; Charles Vollmer, $31; John Eldridge, $30; Thomas Sullivan, $30; Daniel McCarthy, $30; William Moore, $30; John Devind, $30; Jas. Randolph, $31; David Cunningham, $31; Frank Donnelly, $30; John Creamer, $30; John Bauman, $30; Frank Murphy, $20; Estate of Thos. Slattery, $10; Frank Shafer, $31; Theodore Crowell, $30; John Kelleher, $30; Peter Gallagher, $30; Geo. Hartmann, $31; Oscar Grafe, $30; John Klein, $30; Michael McCormack, $30; John Duncan, $10; William Neubauer, $20; John Jennings, $30; George Hancock, $30; Morris Koestlerfl $2.10; John Tuite, $30; William Martin, $20; John Sharkey, $30; Arthur Dixon, $31; John Shugard, $31; William Walsh, $30; Lolus Weislogel, $30; Alfred Darling, $30; Anton Martin, $30; Jeremiah Carty, $30; Henry Walk, $31; James Donnell, $30; Frank Roesch, $30; William Badge, $30; Frank Schmidt, $30; Robert Day, $31; Patrick Kennedy, $30; Julius Johnson, $30; Bernard Cook, $30;

Central [illegible] News Stands.

You can get it at the C. R. R. News Stands, boat depots, Plainfield Daily Press and Elizabeth Journal on sale at both stands Philadelphia Morning, evening and Sunday Papers. Largest assortment of Magazines and Weekly Papers in the city. Back numbers procured. Brooklyn Papers, English Publications, Daily and Sunday Papers delivered. Orders left at stand receive Prompt attention. Open Sundays

Hoagland's Express

Careful Furniture Moving
Experienced and Competent Men.
Office 205 Park Av. Tel. 833-w
Home Tel. 648-L.

McCULLOUGH'S STEAM MILL.

21 Steiner place. North Plainfield, N. J.
R. H. McCULLOUGH, Prop.
Sash, Blinds, Doors, Mouldings, Scroll Sawing, Turning, etc.
Estimates cheerfully furnished.

E. B. Maynard's

Tonsorial Parlors. Electrical Massage for face and hair. First-class work. Children's Hair Cutting a Specialty. Tel. No. 754-R.
141 NORTH AEVNUE.

J. C. POPE & CO.,
INSURANCE
AGENTS
110 E. Front St. Plainfield, N. J.

"For Thirty Years

I have kept my securities in my safe at home, but now after observing what has happened to other people who have done the same thing, I have come to the conclusion that a

Safe Deposit Box

is the only place for them."

Such was the comment of a gentleman who recently rented a Safe Deposit Box in our vaults.

The only SAFE place for securities and valuables is the Safe Deposit Box, where they can always be found when wanted.

Fidelity Trust Co.

NEWARK, N. J.,

rents boxes from $5.00 per year up.

THE OLD-RELIABLE HOME FURNISHERS
COWPERTHWAIT AND VAN HORN CO.
73-75 MARKET STREET ESTAB. 1860 NEWARK N.J.

One of Many Gifts

You'll Find At Old Reliable "No. 73."

This Store has any number of practical Gifts for every member of the family!

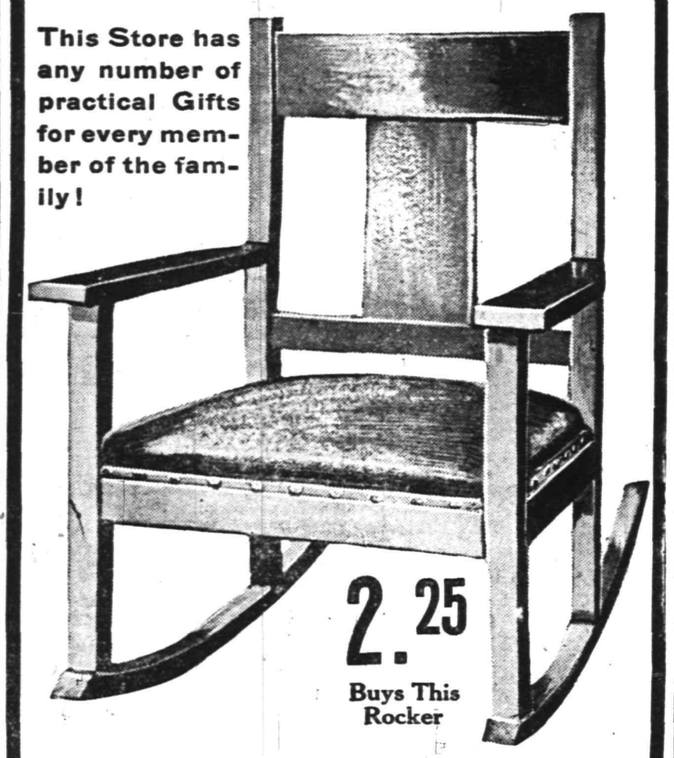

2.25 Buys This Rocker

Reg. $4.50 value—Early English Oak, Excellent Construction, Upholstered in Imitation Leather, Big Value for 2.25!

Add one to your account—NO DEPOSIT—or Open an Account with us To-Day; If you prefer to Pay CASH, Take 10% Off—this applies all thru' the store!

For "HIM"			
Couch	$7.75 up.	Office Rug	7.25 up.
Bookcase	7.75 up.	Library Table	5.50 up.
Office Desks	13.50 up.	**For "HER"**	
Magazine Stand	1.45 up.	Sewing Machine	$22.00 up.
Library Lamp	1.95 up.	Rocker	1.95 up.
Clock	2.85 up.	Carpet Sweeper	2.75 up.
Framed Picture	1.95 up.	Piano Stool	5.75 up.
Writing Desk	5.50 up.		
Brass Bed	9.95 up.		
Dinner Set	5.75 up.		
Parlor Table	2.50 up.		
Portland Range	19.00 up.		
For the Child			
High Chair	1.95 up.		
Desk and Chair	4.50 up.		

CHRISTMAS PRESENTS

That Would Be Appreciated

WE SELL Safety Razors, Carving Knives and Forks, Pocket Knives, Razors, Nickel Plated Tea Kettles, Nickle Plated Coffee and Tea Pots, Bissell Carpet Sweepers. Tools of all sorts.

KEEN KUTTER TRADE MARK U.S.A. TOOLS CUTLERY

Food Choppers, Skates and Hockey Sticks, Flexible Flyer Sleds, Bird Cages and Xmas Tree Holders, One Dollar Safety Razors, Hussler Ash Seive.

Gayle Hardware Co.,

General Hardware and Housefurnishings
Tel. 398 Front St. and Park Ave.

Advertise in The Daily Press

LOWEST PRICES IN NEWARK

on practical Xmas Gifts. Needful things, useful in every-day life, make the most sensible and most appreciated gifts one can possibly bestow on those we wish to remember at Christmastide. You'll have the largest, most gorgeous and most varied stock of Furniture, Carpets, Rugs, Stoves and Clothing ever displayed by any similar store in Newark at a holiday season to select from. Our Easy-Terms Plan makes holiday shopping easy for you.

YOUR CREDIT IS ALWAYS GOOD AT GREENE'S

YOU WILL ADMIRE OUR IMMENSE STOCK OF

Library Tables

A Library Table is a practical and inexpensive Chrisimas gift, that will be appreciated by every member of the family. In our superb line of Library Tables we not only offer goods of the highest type in workmanship, finish and material, but distinctive, refined, elegant and original designs, at prices that you, as an economical buyer, must in justice to us agree are very low indeed. A comprehensive stock, up from 7.75

50c. Weekly

This Gas Dome

This is Only One of Many Bargains In This Sale

Regular 10.00 Value

Just like picture; has heavy frame of wrought iron, black finish, panels of green or amber art glass and heavy beaded fringe, fitted for inverted lights, inside and outside burner, reg. $10 value—

5.75

At Greene's you'll find the useful and beautiful in great abundance. Gift pieces that will at once appeal both to your taste and pocketbook. An immense variety from which to choose, including a large range of selection for every member of the family. Let us help you select your Christmas presents now; when you can do it leisurely, comfortably, and have best choice. Don't put it off until the rush days before Christmas.

Your Credit's Always Good Here

Luxurious Upholstered Easy Chairs, Rockers, Fireside Chairs, Turkish Rockers and Davenports

—The finest showing in the city.

In furnishing the living room, library or den a representation of upholstered furniture becomes almost a necessity if one is to achieve greatest luxury and comfort in the appointments. As a special offering from our line of Upholstered Furniture we are featuring this beautiful Rocker, upholstered in Boston leather and built of solid selected oak. This is a chair in every essential suggestive of exceptional comfort and luxury, and it's only one of the vast collection of sensible and acceptable Xmas gifts. Big variety to choose from. Wide range of prices —from 9.75 UP

50c A Week

ALL GOODS MARKED IN PLAIN FIGURES.

GREENE'S

31-37 MARKET ST. OPP. COURT HOUSE. NEWARK.

New Jersey Central

TRAINS LEAVE PLAINFIELD.

For New York—2.10, 3.41, 5.41, 5.36, 6.00, 6.27, 6.55, 7.25, 7.28, 7.39, 7.45, 7.55, 7.59, 8.12, 8.30, 8.36, 8.43, 9.29, 9.59, 10.11, 11.00, 11.52, a. m., 12.00, 12.37, 1.11, 1.27, 2.32, 2.41, 3.11, 3.50, 4.12, 4.40, 5.45, 6.29, 6.40, 7.29, 7.33, 8.27, 9.27, 9.40, 10.15, 10.36, 11.28 p. m. Sunday—2.10, 3.41, 5.41, 7.23, 7.58, 8.52, 9.34, 9.42, 10.37, 11.52 a. m., 12.40, 1.11, 1.24, 2.01, 2.41, 3.11, 3.24, 4.29, 5.41, 6.35, 6.48, 8.13, 8.27, 8.35, 9.42, 10.28, 10.36 p. m.

For Newark—5.36, 6.27, 7.05, 7.39, 8.36, 9.29, 10.11, 11.00 a. m., 1.27, 2.32, 3.11, 4.12, 4.40, 5.45, 6.29, 7.33, 8.27, 9.40 p. m. Sunday—7.23, 8.52, 9.34, 10.37, a. m., 12.40, 2.01, 2.41, 3.24, 4.29, 5.41, 6.48, 8.13, 9.42, 10.36 p. m.

For Easton, Bethlehem, Allentown and Mauch Chunk—5.18, 8.17, 9.43, 11.19 a. m., 2.00, 5.21, 5.46, (6.37 p. m. Easton only). Sunday—5.46, 10.26 a. m., 1.58, 5.46, 7.05 p. m.

For Wilkesbarre and Scranton—5.18, 9.43 a. m., 5.46 p. m. Sunday—5.46, 10.29 a. m., 5.46 p. m.

For Long Branch and Asbury Park, etc.—3.41, 8.12, 11.00 a. m. (12.37 Saturdays only), 3.11, 4.40, 5.45, 8.27, 11.28 p. m. Sunday—3.41, 8.52 a. m., 3.24, 8.13, 9.42 p. m.

For Lakewood and Atlantic City—3.41, 9.29 a. m. (12.37 Saturdays only), 1.27, 3.11. Sunday—(7.58 Lakewood only), 9.42 a. m., 2.01 p. m.

For Philadelphia—7.53, 7.39, 8.45, 9.04, 10.43 a. m., 12.03, 12.42, 2.17, 2.45, 5.13, 6.44, 7.42, 8.50, 9.46, 10.48 p. m., 1.20 night. Sunday—8.45, 9.56, 10.39, 10.43, 11.42 a. m., 12.42, 1.44, 2.45, 3.42, 4.55, 6.44, 7.42, 8.50, 9.46, 10.54, 11.54 p. m., 1.20 night.

For Baltimore and Washington, Daily—8.45, 10.43 a. m., 12.42, 2.45, 6.44, 7.42 p. m.

W. G. BESLER, Vice-Pres & Gen Mgr. W. C. HOPE, G. P. A.

Plainfield Bottling Works

M. LATZKO, Prop.

U. S. Revenue Taxed Wholesale Liquor Dealer.

27 Somerset St., N. Plainfield. 5th District N.J.

Distributors for

Feigenspan Brew & Anhauser-Busch

By order of the court we will close at 8 p. m. weekdays and 9 p. m. on Saturdays.

BREWERY BOTTLING
EXPORT BEER SAAZER BEER
WUERZBURGER BEER

All orders received will have prompt attention.
Goods forwarded through the entire State of New Jersey. Express charges prepaid by us.

A. M. Cumming, $31; John Nagle, $30; Fred Carroll, $30.50; Henry Roll, $30.50; Joseph Schatz, $30; Gottfried Schmidt, $31; Edward Hugo, $30; Herman Bolle, $30; August Concord, $30; Alex. Grote, $30; Fred Messinger, $30; Ewald Wilputz, $31; J. J. Kane, $30; William D. Smith, $30; Jonh Werckman, $30; Daniel Mehegan, $30; Micheal Reilly, $30; H. A. Sendel, $30; Frank Lammerding, $30; Charles Kennig, $31; James Reilly, $30; Isaac Walsh, $30; William Clark, $30; Thomas McCormick, $30; Herman Unbekant, $31; Henry Clauss, $30; Henry Wortz, $30; John Feil, $30; Harry Eckerson, $31; Jacob Elmiger, $30; Geo. Mooney, $30; Fred Name, $30; Fred Neubeck, $30; William Pearce, $30; Dewitt Townley, $31; Thomas Bevine, $30; John Couryer, $30; Jas. Kirk, $30; William Allen, $30; William Learey, $30; Henry Wolfskell, $30; Frank White, $30; George Schenck, $30; T. K. Wheeler, $31; Benjamin Lawrence, $30; Frank Schear, $30; Philip Duoghterty, $31; George Magie, $30; William Miller, $30; M. M. Callman, $30; T. J. Cronin, $31; William Lane, $30; J. R. Quinn, in, $30; Eugene Lytle, $31; William Rath, $30; James Coakley, $30; Isaac Hanck, $30; Walter Colvell, $31; Micheal Haggerty, $30; John Corbet, $31; Alexander Dick, $30; William McCord, $30; Ernest Cobberly, $7; William MacQueen, $23.

Elections.

Elizabeth Evening Times, $45; Rahway News Herald, $31.98; Henry Wolfskell, $15; Elizabeth Daily Journal, $6.40; Advocate Pub. Co., $78.75, $29; Courier-News, $961.40; Ralph Morrow, $400; Robert Mc Adams, $400; Fred Zior, $400; Geo. Stewart, $400; Peter Tillman, $400; John Kenah, $2,109.14, $174.40; Oliver Conlin, $80.50.

Freeholder Jones moved to adjourn which was carried. The director declared the board adjourned till December 1, 1910, at 2:30 p. m.

BENJAMIN KING, Clerk.

BIG LEAGUE MOGULS ARE IN NEW YORK

Baseball men from all parts of the United States, as well as many from Canada and Cuba, are gathered in New York, or on their way to that city, to be present at the gatherings of the moguls this week.

Within the next three days the club-owners of the three leagues—two of them major—will meet in annual convention, elect officers, discuss amendments to the rules and map out their plans for the season of 1911.

Two of the leagues—the National and the Eastern—will elect presidents. In the American, "Ban" Johnson still has nineteen years to serve of a twenty-year term at $25,000 a year. Thus far there has been little talk of any opposition to "Tom" Lynch, president of the Nationals, but there is no telling what will happen in the old organization. Ebbets, Murphy and Fogel are counted anti-Lynch men, and the change of owners of the Boston club may make some difference, though none is apparent.

Stanley Robison, of the St. Louis club, will come to the meeting in a receptive mood. Robison is a baseball politican of the old school. He is not committed either way, as far as Lynch is concerned, but he says he has a long string of grievances against the umpires, and is also an advocate of the 168-game schedule. That another fight for this unusually long championship season will be made there seems to be little doubt. Ebbets is confident that he can swing Robison, Murphy and Fogel with him, thereby causing a deadlock.

Although President Johnson has announced that the American League meeting will be short, it is understood that the younger organization is ready to advocate a change in the playing rules, calculated to increase batting. The American League men never advocated the foul strike rule adopted by the National League in 1902, but they were forced to accept the rule in the interest of harmony and in obedience to the provisions of the national agreement. The league will vote in favor of the proposition to reduce the number of called balls from four to three, or to increase the number of strikes from three to four, either rule being calculated to increase the hitting by curtailing the power of the boxman. But before these changes can be made in the playing rules the consent of the National League must be obtained, and that, of course means friction. Aside from these rule changes the American League men say they will transact very little business of importance. No feuds exist among them and the utmost harmony prevails.

Light On a Dark Subject.

Caller—There's one question I should like to have answered. When a thought flashes across the intellect does it effect any molecular changes in the cellular or muscular tissues composing the material substance of the cerebral mass, or does it operate merely in the realm of the spiritual ego, thereby leaving no trace subject to detection or classification in the domain of substantiality?

Information Editor (turning again to his desk)—There is no premium on the coin.—Chicago Tribune.

The Natural Finish.

"What happened to Babylon?" asked the Sunday-school teacher.

"It fell!" cried the pupil.

"And what became of Nineveh?"

"It was destroyed."

"And what of Tyre?"

"Punctured!"—Cleveland Leader.

—Use Press Want Ads.

"TWO HEADS ARE BETTER THAN ONE"

An important medical case requires a consultation in order that the patient may profit by the combined judgment of two or more experts.

Why not apply this argument to the appointment of your executor? An individual acting in this capacity may err in judgment or may die, whereas a trust company never dies and is in a position to give your interests the benefit of the combined executive abitity of a staff of experienced officers.

THE PLAINFIELD TRUST COMPANY

Acts as Executor, Administrator, Guardian or Trustee.

HERE ARE SOME OF THE MANY CHRISTMAS OFFERINGS

Dining Tables	Gas and Electric Lamps	Pictures
Parlor "	Fancy Rockers	Desks
Sideboards	Dining Chair	Couches
China Closets	Morris "	Trunks
Dressers	Portiers	Suit Cases
Chiffoniers	Lace Curtains	Sewing Machines
Beds	Couch Covers	Carpet Sweepers
Bedding	Rugs	Baby Carriages
Screens	Carpets	

Just come in and look over our great big stock---you will find just what you want for all the gifts at lowest prices.

SHIRLEY & JOHNSTON

BABCOCK BUILDING

SUPERIOR STORAGE FACILITIES

for

Silverware

or

Valuable Packages

and

Ample Accommodation

for

Large Boxes, Trunks, Chests and Cases

may be found here with reasonable charges.

SAFE DEPOSIT BOXES ALSO

For persons planning atrip abroad we issue

Travellers' Cheques

CITY NATIONAL BANK

AN OPEN LETTER.

Swinehart Auto Tires.
Those Dorian Demountable Rims.
And our famous Tire Repairs.
No one disputes their excellence.
Dealing in Satisfied Customers
At the Sign of the Big Auto Tire.
Remember, 118 Madison Ave.
Don't forget the 'phone is 419.

TO THE "GOOD FELLOWS" OF PLAINFIELD

TO THE GOOD FELLOWS OF PLAINFIELD:

Just about this time last year I told you my story. You listened to it—you did more—you followed its spirit out in a bang-up style. I'm not claiming any credit for my story; I'm claiming credit for knowing that there are many Good Fellows in this fine old town of ours—royal chaps who don't do much preaching but when it comes to doing a good turn, well, they're there with the goods. This is no sermon that I'm handing you, it's a heart-to-heart talk with men with red blood in their veins, and here it is off last year's reel:

Last Christmas and New Year's eve you and I went out for a good time and spent from $10 to $200. Last Christmas morning hundreds of children awoke to an empty stocking—the bitter pain of disappointment that Santa Claus had forgotten them. Perhaps it wasn't our fault. We had provided for our own; we had also reflected in a passing way on those less fortunate than our own, but they seemed far off and we didn't know where to find them. Perhaps in the hundred and one things we had to do some of us didn't think of that heart sorrow of the child over the empty stocking.

Now, old man, here's a chance. I have tried for the last five years and ask you to consider it. Just send your name and address to The Daily Press—address Santa Claus—state about how many children you are willing to protect against grief over that empty stocking, inclose a two-cent stamp and you will be furnished with the names, addresses, sex, and age of that many children. It is then up to you, you do the rest. Select your won present, spend 50 cents or $50, and send or take your gifts to those children on Christmas eve. You pay not a cent more than you want to pay—every cent goes just where you want it to go. You gain neither notoriety nor advertising; you deal with no organization; no record will be kept; your letter will be returned to you with its answer. The whole plan is just as anonymous as old Santa Claus himself.

This is not a newspaper scheme. The Daily Press was asked to aid in reaching the good fellow by publishing this suggestion and to receive your communication in order that you may be assured of good faith and to preserve the anonymous character of this work. The identity of the writer of this appeal will not be disclosed. He assumes the responsibility of finding the children and sending you their names and guarantees that whatever you bestow will be deserved.

Neither you nor I get anything out of this, except the feeling that you have saved some child from sorrow on Christmas morning. If that is not enough for you then you have wasted time in reading this—it is not intended for you, but for the good fellows of Plainfield.

Perhaps a twenty-five cent doll or a ten cent tin toy wouldn't mean much to the children you know, but to the child who would find them in the otherwise empty stocking they mean much—the difference between utter disappointment and the joy that Santa Claus did not forget them. Here is where you and I get in. The charitable organizations attend to the bread and meat; the clothes; the necessaries; you and the rest of the good fellows furnish the toys, the nuts, the candies; the child's real Christmas.

GOOD FELLOW.

The Daily Press, one year ago, investigated the "good fellow" who wrote the above, looked him in the eye and put its O. K. on the plan. The cold blooded, blase representative who saw him wrote: "He made me feel, personally, that it would be really worth while in satisfaction to carry a little happiness to some children who otherwise wouldn't get any on Christmas eve." "Good Fellow" is not a professional philanthropist, he takes a drink, and even goes out at night with the boys for a mild good time—but he has taken care of from fifteen to twenty children a year in Plainfield. He said that a year ago last Christmas day he wished he had curtailed his holiday joy-making with the good fellows even more than he did, so that he might have had more money to gladden childish hearts.

The Worthy Grand Master of the lodge of Good Fellows has laid his plans for securing names through the Charity Organization Society.

This is how you can join the lodge of Good Fellows. Write a letter to "Santa Claus," care of The Daily Press, something like this:

I live at No.———— Street. I will be Santa Claus to 6 children.

John Jones.

The letter will go to Santa Claus. He will indorse on your letter the names and addresses of six children. That letter will be remailed to you. Then you get busy. That's all. Come on in, good fellows.

BROKAW'S CREAMERY.

No need to complain of getting poor butter or cream—go to Brokaw's and get his own make, which is always fresh and good. Our specialties are Fresh-made Butter, both salted and unsalted, Rich Milk and Cream, positively Fresh Eggs and everything in the dairy line. The only place in the city where these goods are made on the spot. Call and see our plant and witness the process.

TEL 293-W 186 E. FRONT STREET

NEWS OF THE WORLD FOR THE BUSY MAN

Stocks were dull and irregular yesterday.

Governor-elect Dix, of New York, saw few visitors and announced no new appointments.

Floods in the northern part of Italy have become so serious that many villages are isolated.

Returns from the British elections show that the Liberals have made a net gain of one seat so far.

Indictments against a man and a woman for complicity in the kidnapping of two boys were reported by the Kings County Grand Jury.

Reports of a battle between Mexican troops and rebels at Cerro Prieto, in Chihuahua, say seventy insurgents and fourteen regulars were killed.

Representative Sereno E. Payne, chairman of the House committee on Ways and Means, announced himself in favor of the tariff revision schedule by schedule.

James N. Huston, formerly Treasurer of the United States, was convicted, with two others, by a jury in Washington, of using the mails for fraudulent purposes.

Dr. George Edgar Vincent, of the University of Chicago, was appointed president of the University of Minnesota, to succeed Dr. Cyrus Northrop; he accepted the place.

The Cement Users Association heard fire loss statistics at its convention, and prepared for the show which Mayor Gaynor will open at Madison Square Garden tonight.

P. C. Simmons was awarded $25,000 damages in an action which he brought against a London newspaper that made charges against him when he was a candidate for Parliment.

Full service of local trains in the New York subway was impossible because of a shortage of cars, General Manager Hedley said, at a hearing before the Publis Service Commission.

Congress—Senate: Mr. Cummins spoke in favor of tariff revision, schedule by schedule, and became involved in a discussion with Senators Aldrich, Lodge, Heyburn and others. House: The pension appropriation bill was passed.

The Brazillian mutineers of December 8, will be tried, according to a dispatch received in Washington, and the mutineers of November 22, who were granted amnesty, will be dismissed from the navy.

Thomas Barber, of Brookyln, sent a letter to Attorney General O'Malley, at Albany, alleging that the order of the Knights of Pythias was insolvent, and asking that a receiver be appointed; he also requested that the order be barred from doing an insurance business in this state.

Charles Raveile, a member of the "Three Twins" company, which appeared at The Plainfield theatre, last night, was taken ill and was unable to appear at the local performance. His illness threatens pneumonia, and he is under the care of Dr. A. H. Dundon at the Hotel Kensington.

—If there is one thing that Neuman Bros. pride themselves on it is the fine tea and coffee sold by the firm. They possess that rich delicious flavor so much desired by lovers of the best.

REGISTERED AGENTS FOR THE SEAL SHIP OYSTERS.

Roth & Co.'s SPECIALS

For Thursday, Dec. 15

Hindquarters of Lamb, lb	15c
Shoulder Pork Chops, lb	16c
Loin of Jersey Pork, lb	16½c
Link Sausage, lb	15c
Compound Lard, lb	10½c
Fresh Pigs Feet, lb	6½c
Rabbits, pair	75c
BEEF AND PORK KIDNEYS	
Butter, lb	34c
Eggs, dozen	31c
Celery Relish, bottle	10c
Lindman's Horseradish, bottle	10c
SMELTS, SPANISH MACKEREL	

AMUSEMENTS.

PROCTOR'S

VAUDEVILLE THEATRE.

THE BEST REFINED VAUDEVILLE.

ENTIRE CHANGE MONDAY AND THURSDAY.

TODAY'S PERFORMANCE.

Clinton Amoss & Co., sketch, "Mrs. Scareitt's Burglar;" George Thatcher, "The Minstrel King;" Ward and Regina Sisters, Singing & Dancing; Fitzpatrick & Long, Irish Bagpipes.

G. O. P. ASSEMBLYMEN HOLD THEIR CAUCUS

Eighteen Republican members-elect of the House of Assembly met in caucus yesterday and went through the formality of selecting their candidates for speaker and other officers. There was little interest in the proceeding of the minority party in the lower house, but two incidents of the day were looked upon as both significant and interesting.

Thomas McCran, of Passaic county was selected chairman of the caucus by unanimous vote ,and will be floor leader of the Republicans. He comes from the home of Vivian M. Lewis, the recent Republican candidate for governor.

In addition to the sleection of J. M. McCran, the following officers were chosen by the caucus: Speaker, Albert De Unger, of Camden; clerk, Captain James Parker, of Passaic, named for the fourteenth time; assistant clerk, Upton S. Jeffrys, of Camden; journal clerk, George H. Johnson ,of Union; assistant journal clerk, Harry J. Gratton; supervisor of bills F. Mason, of Cape May; assistant supervisor of bills, Charles E. Heritage ,of Gloucester, and Harry Dease, of Camden; sergeant-at-arms, Harry G. Snyder, of Pasaic; assistant sergeant-at-arms, Paul L. Ludlam, of Cumberland, and Gratham Nevius, of Burlington ,bill clerk, Walter Benning, of Burlington.

The remainder of the officers were left to the steering committee, composed of Amos H. Radcliffe, of Passaic; George W. Whyte, of Camden; Lloyd Thompson, of Union; Mr. Mather, of Mercer, and Isaac Bacharach, of Atlantic.

The caucus inaugurated an innovation when it voted to hold the formal assembly caucus on the eve of the session of the legislature at Atlantic City, January 8, instead of meeting in Trenton Monday evening before the session, or Tuesday morning.

The Republican Senators will hold their next caucus next Tuesday when Senator Ernest R. Ackerman, of Union, will be agreed upon as president. It is probable that Senator John D. Prince ,of Passaic, will be made majority leader, although several other Senators aspire to that honor. Selection as leader would place the incumbent in line for the presidency next year.

BOWLING.

The Red Men and Westfield clashed last night on Campbell's alleys and after losing the first game the Indians took a brace and won the next two and the match. Radin's work was consistently good throughout as was that of G. Ortleb for Westfield. The score follows:

Red Men.

Radin	193	154	196
Willett	137	198	171
Meyers	145	170	184
Miller	168	139	188
Nash	134	158	180
	777	816	919

Westfield.

Westerburg	210	160	165
Meyers	165	110	188
C. Ortleb	160	172	168
Baggett	146	182	164
G. Ortleb	176	179	175
	857	803	860

CHRISTIAN FIELD.

F. H. Andrews will conduct the mid-week prayer meeting at the Park Avenue Baptist church, this evening. The pastor, Rev. Gabriel Reid Maguire, will also assist.

The Ladies' Aid Society of the German Reformed church will meet at 3 o'clock tomorrow afternoon at the home of Mrs. Kuenlen, of 912 West Front stret.

The quaterly meeting of the Missionary and Aid Society of Warren chapel will be held on Friday afternoon, at 3 o'clock. The regular order of business, including the stated topic, will be suspended, and Miss Harriet Halliday will speak on "Missions."

Chief Suggests Care.

Ordinary care in looking after doors and windows at this season of the year may prevent loss by sneak thieves and porch climbers. It is customary at this time for the police to warn people of the possibilities of thieves making away with Christmas gifts when access to them is had by a conveniently open window. While at present there are no suspicious characters in town and while the patrolmen are keeping a sharp lookout for such individuals, it is possible for one or more to slip in and rob the careless. Hence the warning.

Anchor Lodge Elects.

Anchor Lodge, No. 149, F. & A. M., at a regular emmunication last night, elected these officers for the coming year: Master, A. J. Hamley; senior warden ,W. M. Maxim; junior warden, John M. Lewis; treasurer, J. Stephen Higham; secretary S. B. Joseph; trustees, O. T. Waring, J. T. Sutphen and F. R. Wynkoop. The rest of the officers are appointed and they will be announced later. The installation occurs on Tuesday night, December 27.

—Try a Daily Press want ad.

DEPOSITS OF NON-RESIDENTS IN NEW YORK SAVINGS BANKS TAXABLE AT THE DEATH OF THE DEPOSITOR.

Deposits of non-residents in New York Savings Banks are subject to a New York State inheritance tax at the death of the depositor. Both convenience and expediency should prompt residents of Plainfield to keep their savings account here. 4% interest is paid in our Special Department. Out of town accounts collected free of expense. This is an opportune time to arrange for the transfer of such account without loss of interest.

THE STATE TRUST COMPANY

Wm. A. Clark, President, M. C. VanArsdale, Vice-President,
Edward F. Feickert, Vice-President, Fred. Coriell, Secretary-Treasurer.

"Merry Christmas to All"

We are ready for the "rush." Our lines of Suits and Overcoats are all up-to-date—prices are always right—to fit every need and purse. Our stock of

Smoking Jackets, Bath Robes, Pajamas, Neckwear, Gloves, Shirts, Sweaters, Mufflers, Suit Cases, Vests, Handkerchiefs, Hats and Caps, Umbrellas,

and many other useful presents are here. So call early and avoid the rush. You know the old stand of

Werner's Clothing House

25 YEARS NOW AT

206 W. Front St.

FURS

For Christmas Gifts at Special Prices

At 178 East Front St., Plainfield

This is the place where you are sure of getting your money's worth. All my furs are guaranteed, good quality for good wearing and just what people want to give for Christmas gifts.

I was in town last year and intend to stay right here and do business always with you. This being a fact I do not want to get any advantage over you.

Buy your furs here, real furs at a real fur store, when you wish to give presents to your real good friends.

I sell at manufacturer's prices and thus save you the middleman's profit.

ALTERATIONS A SPECIALTY.

Plainfield Fur Store

178 East Front St. Plainfield, N. J.

Charles Kurtzman, Prop.

Open Evenings to Accommodate You.

THE SAME MAN IN THE SAME PLACE w-f-m

MME. BRUNELLY'S TRANSFORMATION POMPADOUR is made of guaranteed natural hair, which when worn encircles the entire head. It can be worn inside or outside your own hair, producing a beautiful, fluffy, natural effect. It also does away with unhygenic rats and rolls. Light in weight and exceedingly comfortable. Every shade of hair matched perfectly—$3 and up.

As to the dandruff and falling hair troubles, Mme. Brunelly has in her special course of treatment a positive cure. The cost of this treatment is only five dollars. You will receive a manicure above criticism.

AT MME. BRUNELLY'S

Hair Dressing Parlor
228 WEST FRONT STREET.
In the Sebring Bldg.

DECEMBER FIFTEENTH.

1873—Louis Agassiz, celebrated naturalist, director of the museum of zoology at Cambridge, died; born 1807.

THE DAILY PRESS.

THE WEATHER.

Fair, colder tonight and Friday; brisk to high west and northwest winds.
Maximum, 33; minimum 21.

Established May 10, 1887. PLAINFIELD, NEW JERSEY, THURSDAY, DECEMBER 15, 1910. Two Cents a Copy—$5 a Year.

ON MAKING AMERICANS

Rev. Dr. C. E. Herring Tells How it is Done From Arrival to Destination.

REGARD LIBERTY AS LICENSE.

Methods of Training Foreigners in Mission Work a Quick Solution to Problem of Making Good Citizens.

Under the auspices of the Missionary Study Class of the First Presbyterian church, Rev. Dr. Charles E. Herring, the minister of the church, delivered an illustrated lecture in the Sunday-school room, last night, on "Making Americans," illustrated with seventy-eight steroptican views which took in the immigrants' movements from the ship's arrival until their destination, whether in the East Side of New York City or the fields of the great West and held his hearers' attention from beginning to end.

Dr. Herring said in part: "There is no more important question that can absorb the attention of this nation nor is there one that is likely to arise for many years to come than the far reaching problem of immigration. It is not a consideration to be easily set aside for it affects the very life blood of America, deciding the character and power of the republic. To be indifferent to this subject is to be guilty of negligence, to pass it by is to be criminal to the hightest interests of the nation.

"These immigrants come in great ship loads at the rate of a million a year and are anchored out in New York harbor for examination, a sort of winnowing process which takes but a short time but which makes the later examination at Ellis Island easier. This examination physical and otherwise is one which than all others, prehaps is most important. And for the purpose trained, doctors who are experts must make no mistake when they O. K. the applicant who wants to make his home here. Many of those who come mis-translate the word liberty. They regard it as giving unbridled freedom and say 'liberty means license.' They have yet to learn the wholesome restraints of liberty.

Dr Herring took his audience through the purlieus of Ellis Island, and followed the trail of the immigrant from there to his various destinations, showing in the photographs thrown on the screen, people of every nationality under the sun, the process of elimination practiced to keep out the undesirable; and showed various groups of the kind of people America wants and one group of the worst class of what was termed the off-scourings of the slums of Europe and Asia.

From the dirty alleys and hidden places of New York, where it was shown many of the lower class of immigrants congregate, to the glowing western field, where immense armies of men, women and children have found not only refuge from tryanny at home, but a vertiable paradisein outdoor and free America. Views of the farms and the workers revealed the great contracts which exist between those who remain in the big cities and those who go to the farm land of the West and Northwest.

Following these were slides showing the actual work being done by the home missionaries and in connection with this Dr. Herring said: "Many immigrants have been church goers in their old homes, but if they are not looked after here and gathered into churches they become indifferent and drift into unbelief. Training those of foreign birth to work among foreigners is one of the quickest solutions of the problem. Many young men and women are being trained along these lines and they are giving splendid results. However, funds are greatly needed by the mission boards for every department of work among foreigners. It is found that by taking care of the childfen it is easy to reach the parents and thus build up for the country a desirable class of citizenship."

Among those who Dr. Herring mentioned as being among the foremost fruits of the civilizing force of Christianity among immigrants, was Jacob Riis, who is called the most useful citizen of New York; Carl Schurz, a national figure in American affairs for a half century; John Willis Baer, a man known in all denominations as one of the best sons of an immigrant that ever came to this country. "The making of foreigners into Americans offers the grandest mission work," concluded the speaker.

A. V. Searing, Jr., did admirably with the stereopticon, the pictures being clear and distinct.

—Use Press Want Ads.

—McIntyre Concert Thursday evening, High School auditorium. Mme. De Moss, soprano, and Horace Britt, 'cellist, soloists. Seats $1.50 at Armstrong's. 12 13 3***

DR. STANTON ADDRESSES LOCAL DENTAL SOCIETY

The Plainfield Dental Society held its quarterly meeting and banquet at the "Homestead," on Washington avenue, last night, the dinner being prepared and served by Mrs. Henry Johnson. After the dinner, the dentists listened to an excellent talk by Dr. Frederick L. Stanton, of New York, on the subject: "Orthodonthia or the Relation of the Malocclusion of the Teeth to the Development of the other parts of the Body." This was followed by a general discussion on the part of the dentists.

Among those present were Drs. F. S. Wells, Charles W. Moore, George Moore, W. E. Stelle, Charles G. Davis, R. W. Emerson, B. F. and C. W. Leonard, D. G. Atwood, Frank T. Clawson, E. A. Giddes, of this city. Dr. Hogan, of Dunellen, Dr. C. M. F. Egel, of Westfield. There were also representatives from Somerville and other nearby towns.

GIRL'S MOTHER MAKES DENIAL OF MARRIAGE

The marriage of Miss Margaret Watson, daughter of Mr. and Mrs. Michael Watson, of Grant avenue, to John Watson, a cousin of Miss Watson, which has been rumored for the past two days, was positively denied today by the latter's mother and she requested this paper to make a denial of the rumor. According to the current report the couple eloped and were married on Wednesday and that the parents of Miss Watson received a telegram that day that the couple were going West.

When Mrs. Watson was asked about the matter today, she denied the story of the marriage, adding that her daughter has been home and is now at home. She further stated that she knows nothing about the actions of John Watson, but she wished to emphatically deny that he was married to her daughter. The couple is well known in this city. Miss Watson is about eighteen years of age and Mr. Watson is a few years her senior. The latter was employed as one of the local census enumerators this year.

BORROWED AN AUTO; ABANDONED IT LATER

Whether it was a joke or whether it was an ineffectual attempt to steal will probably never be known unless the person, or persons who took a Brush runabout belonging to Samuel Lounsbury, from in front of Carlton and Putnam avenue later abandoning the car at Watchung and Hillside avenues last night, come out and tell about it.

Mr. Lounsbury left the automobile on Carlton avenue while visiting friends at the corner of Putnam, but when he started to return to his home on East Seventh street his car was not in sight. After a fruitless search through the neighborhood he reported the car's disappearance to the police.

All patrolmen in the city were notified to be on the lookout for the machine and along about midnight Patrolman Wicht found it deserted and "cold" at the corner of Watchung avenue and Hillside. He reported his find and the car was recovered by the owner.

It is believed that a couple of hoodlums took the car for a ride about town and becoming frightened at what they had done abandoned the machine where it was found.

Funeral of Mrs. A. K. Kampman.

The funeral service of Mrs. Annie Katherine Kampman, widow of Joseph Kampman, were held yesterday afternoon at the late home on Madison avenue and was private. Rev. Dr. J. S. Zelie, pastor of the Crescent Avenue Presbyterian church, of which Mrs. Kampman was a member for many years, officiated. The remains were taken to Bethlehem, Pa., yesterday afternon for burial in the family plot.

"A Man's Job" His Subject.

"A Man's Job," will be the subject of the discourse by Rev. Dr. C. E. Herring at the First Presbyterian church, Sunday morning. The sermon will be somewhat in line with a movement to form a Men's Conference Bible class at the church, similar to the one at the First Baptist church, taught by H. W. Herrman.

Suppers at Y. W. C. A.

The Young Women's Christian Association will commence this evening to serve supper for girls detained at the local stores on account of holiday trade. A substantial meal may be had between 5 and 7:30 from now until Christmas.

2ND REGIMENT'S REVIEW

Presentation of Medals to be Made at Trenton Armory Thursday, Dec. 29.

C. K BOYS ARE TO BE THERE.

Brig.-Gen. Collins In Charge of the Annual Ceremony—Orders Are Issued By Col. N. Y. Dungan.

Arrangements are rapidly being completed by the State military authorities for the annual regimental review of the Second Regiment, N. G. N. J., in the Trenton armory, Thursday night, December 29. The affair is given to Brigadier-General Dennis F. Collins, commander of the Second Regiment and Co. K, of this city, will take part. At that time there will be a presentation of medals for markmanship during the year. The local company will leave this city at 7:10 on the evening of December 29, and will be joined at Bound Brook by Co. M, of Somerville.

The review is an annual one tendered to General Collins, who commands the brigade to which the Second Regiment is attached and it is one of the most notable military affairs in National Guard circles each year. It is the one big night socially and otherwise for the officers and men of the regiment and on the general's staff.

Presentation of medals and trophies for work on the rifle range and for merit will feature the review. The following medals and trophies will be presented: The Duncan trophy for improvement in marksmanship, the Mack Medal for expertness in rifle shooting, the Salter sharpshooter's medal, the John Roger Williams cup, the Collins medal for marksmanship, the National Rifle Association medal, the regimental trophy for highest per cent. of duty, the long and faithful service medals and the Society of the Sons of the American Revolution medal for the highest figure of merit for rifle practice.

Orders have beeen issued by Colonel Duncan, commanding the regiment, instructing the men to wear their olive drab uniforms, white gloves and fatigue caps. The field and staff officers are ordered to report to the commander at 8:15 o'clock in the armory while the non-commission staff, the band and field music are instructed to report to the regimental adjutant at the same hour.

The buglers will sound "first call" at 8:30 o'clock, and "assembly" will be blown five minutes later. Adjutant's call will sound at 8:40 o'clock.

SCOTCHMEN ORGANIZE THE CLAN MACKENZIE

Clan Mackenzie was formally organized in the office of Robert Murray on East Front street, last night, when about fifteen Scotchmen met for that purpose. The organization is a branch of the Order of Scottish Clans and the name was chosen in honor of Edmund L. Mackenzie, who was present and thanked the members for the honor conferred upon him.

After the meeting was called to order, John M. Donaldson made a motion, which was adopted, that the organization be named Clan Mackenzie. Mr. Murray then spoke a few words upon the name of Mackenzie, giving a short history of the Mackenzies of Kintail Estate, Scotland, of which Mr. Mackenzie is a descendant.

Another meeting will be held Saturday night in Coward Hall on Park avenue, at 7:45 o'clock when the organization will be completed and officers will be elected. This order is thirty-two years old, having been started in St. Louis. It has paid out over two million dollars to widows and orphans of deceased clansmen. At the coming meeting an opportunity will be given all who may wish to join as charter members. Several officials of the order will be present and explain the benefits of the organization.

Jeremiah F. Garretson, baggagemaster at the North Avenue station, is detained at home with an attack of acute indigestion. He was reported today as being improved. During his absence, William Wilson, his assistant, is in charge of the work.

Mrs. George W. Weterbury, of Ridge street, Newark has been entertaining Mrs. William C. Crabbe, of this city.

—Order your Ritz basket of candies now while there is a large assortment to choose from. Souvenirs Saturday. 12 15 2***

ACCUSED AS EMBEZZLER HELD IN $1,000 BAIL

Charged with embezzling $500 Julius A. Davis, manager of Max Schwartzman's fur store on East Front street, was held in $1,000 bail this morning by City Judge William N. Runyon for a hearing tomorrow morning at 9 o'cock. State Senator Silzer has been retained by Schwartzman to push the case and W. S. Angleman will look after the interests of Davis, the accused man.

Davis is about twenty-nine years old and has been manager for Schwartzman since September 1 and Mr. Schwartzman alleges that he has managed to dispose of property worth considerably more than the amount stated in the complaint during the past three months. He mentions specific amounts which have disappeared at certain times and claims that either the goods or money has been taken by Davis.

Owing to the fact that Senator Silzer was not notified of the case until late this morning he was unable to be present when Davis was arraigned. George W. Bird, who was first called by Davis and who learned of the charges against him declares his belief in the innocence of Davis and thinks that a mistake has been made. According to what can be learned of the alleged embezzler he bears a good reputation and came well recommended from friends of Mr. Schwartzman in New York.

POLICE CONFISCATED MANY SLOT MACHINES

Penny-in-the-slot machines of a variety which come under the head of gambling devices are under the police ban and yesterday a raid was made in various parts of the city and a half dozen of the machines taken from stores to headquarters. It has been learned that boys have been the greatest customers of the machines in trying to win a quarter for a cent. One boy on West Third street is known to have expended seventy-five cents, for each of which he received a piece of gum, but nary another prize.

It is the belief of the police that the gambling instinct is fostered by these machines and it is the intention to put a stop to their use in the city.

The six men who were haled to court this morning on a charge of running the machines all claim that they were put in their stores by an agent whose name they do not know, but who has his headquraters at Perth Amboy. Chief Kiely and others tried with upward of a hundred cents to make the coin drop into some other slot than the cent section but without success. All the other machines of this kind found in the city will be confiscated.

SENATOR SILZER'S VOTE TO BE CAST FOR MARTINE

Senator George S. Silzer, of Middlesex county, yesterday made a statement in which, while not mentioning James E. Martine by name, indicates plainly that he will vote for that gentleman for United States Senator. Mr. Silzer says he has not changed his views on the primary expression act, which can have no other meaning than that he stands with Governor-elect Woodrow Wilson in the matter.

The Senator said:

"I do not know why you ask me where I stand. My position has never been in doubt. I am publicly on record in the Senate and elsewhere. Why should I change now?

"I have many weaknesses, but I do not think that political instability is one of them."

Mr. Silzer declined to say anything further, believing that these words fully outlined his position.

The Senator helped to draft the Senatorial primary act and has been regarded as one of its most emphatic champions. Therefore his declaration that he has not altered his views can indicate nothing but a determination to vote for Martine.

Will Hold Industrial Exposition.

Trenton will have its first industrial exposition in 1912, plans for the big event being launched on Tuesday at the dinner of the publicity committee of the Chamber of Commerce of that city, at the Hotel Windsor. The exposition project will be further advanced at a meeting to be held in the officers' room of the armory next Wednesday, when addresses will be made by men prominent in State affairs.

—Try a Daily Press want ad.

—Get a Ritz Santa Claus souvenir Saturday. 12 15 2***

FAVORS MERGER DEBATE

Recorder C. N. Dolliver Suggests That Consolidation Question be Debated.

BY CHAMBER OF COMMERCE.

"I Believe Plainfield and North Plainfield Will Be Ultimately Greater Plainfield," He Says.

Another borough official declares himself in favor of the consolidation of North Plainfield and Plainfield, Recorder Charles M. Dolliver, in response to a request from this paper for his views, stating that he is unequivocally for a merger. He shares the view of Mayor Newton B. Smalley that now is the time to effect a consolidation.

Recorder Dolliver says:

In responce to your request asking my opinion as to consolidation as some automobile manufacturers call their cars, "the ultimate car," so I believe that Plainfield and North Plainfield will be ultimately Greater Plainfield. Sometime—somewhere Maybe, "when the mists have rolled in splendor," & etc. So much has been said on the subject that there seems to be nothing more to add. Like the tariff, consolidation has been a prolific matter of discussion. For eight years or more it has been "before the people."

"I am in favor of the proposition It seems to be the logical conclusion of the matter. Yet there are sides taken. Our new Chamber of Commerce could well afford to have a good old fashioned debate on the subject. Get out the old maps and tables of figures, & etc., that were exhibited before the election in the Borough on the question, and see just what the objections were. Then, if advisable, have an act passed similar perhaps to the statute providing for the consolidation of the town of Irvington to the City of Newark as shown in the laws of 1908, page 537. Educate, and then vote and if a majority are in favor in the Borough the next step would be to ask the Mayor and Common Council of the city of Plainfield to consent thereto.

"Annexation would be a good topic to consider after consolidation is disposed of, if consolidation consolidates. If not—then something else."

GOOD FELLOWS ENLIST TO MAKE XMAS REAL

When Good Fellow was shown a letter addressed to Santa Claus this morning which read "I thoroughly enjoyed it last year and am very glad it is to be continued," he said: "That's what I call a man; I'd like to slap him on the back and tell him that the red corpusles are thick in him!"

Another charter member wrote that he would take care of ten children this year; and another said likewise. Three other red blooded fellows promised to provide for five poor little tots. And so it goes merrily on.

What's it all about? Read the letter to the Good Fellows of Plainfield published today on page three. And then act!

Chamber of Commerce Incorporates.

The Chamber of Commerce, recently formed, filed articles of incorporation with the county clerk on Tuesday. The offices are located at 111 Park avenue and the trustees for the first year, incorporators, are: Peter J. McDonough, Herbert Schuldenfrei, David J. Carney, B. Frank Coriell, Theodore J. Shirley, Lemuel B. Woolston, F. A. Duttenhofer, D. W. Littell, J. V. E. Vanderhoef, Morris C. VanArsdale and John Ulrich.

Brown Held In $300 Bail.

Frank Brown, the local colored youth arrested in the borough, yesterday, on a charge of stealing a gold watch and chain from the home of James McKenna on Linden avenue, was arraigned before Justice Snape, this morning. He admitted his guilt and was held in $300 bail to wait the action of the grand jury. He was unable to secure the amount and was taken to the county jail this afternoon.

Columbus Club Inspection.

The new clubhouse of Watchung Council, No. 552, Knights of Columbus, will be opened for inspection tonight between the hours of 8 and 10 and the officers and members extend an invitation to their friends to visit the building. The place will be known as the Columbus Club.

The Ladies' Aid Society of the Monroe Avenue church, will give an informal reception and social for its members and friends tonight in the Epworth League house.

EASTERN STAR MEMBERS SURPRISE WORTHY MATRON

Lydia Chapter, Order of the Eastern Star, gave a surprise party to the worthy matron, Mrs. C. H. Rugg, of Mercer avenue, last night. About sixty members of the organization and others formed the gathering.

The participants first met at Nagle's pharmacy and then proceeded to the house. Mrs. Rugg was entirely unprepared for their coming and was so greatly surprised it was several minutes before she could regain her composure.

The self-invited guests proceeded to make merry and enjoyed an informal program af dancing, games and music. Vocal selections were given by Mrs. C. M. Nagle and Mrs. W. W. Warnock and piano selections by Mrs. Herbert Woodard. Refreshments were served in conclusion by a committee composed of Mrs. A. E. Force, Mrs. W. W. Warnock and Mrs. Maragret Wilson.

EARLY MORNING FIRE IN WASHINGTON VALLEY

A barn on the farm occupied by Clarence Kellogg, and located on the Washington Valley road near the Moldenke castle, was totally destroyed by fire shortly before 6 o'clock yesterday morning. The contents included four tons of hay an a quantity of farming machinery, none of which were saved. The flames were plainly visible in the city and borough.

Mr. Kellogg was in bed when the fire broke out and was apprised of it by a neighbor. He believes that tramps are responsible as they were in the habit of sleeping in the place. It was located across the road from his house.

The place is owned by Mrs. George Giebelhouse, of West Front street, and her loss will be about $700. Kellogg's loss is placed at $300, without any insurance. His stock is kept in another building on the place. J. W. Gavett, the local crockery man, formerly leased the farm as a summer place.

PHOTOGRAPH SCHEME CAUSES POLICE ACTION

Photographs on the "chance" system, which means that it is a gamble whether you get your photographs after buying an innocent looking envelope, is being developed by a glib-tongued individual about five feet high and good looking, who claims to hail from Newark. While the pictures one gets may be of a high order the method is distinctively the police say, against the moral code and persons are warned against biting at the proposition.

Several complaints have come in to police headquarters about the scheme but as yet the police have been unable to catch the man who is generous enough to give away photographs, (if you are lucky). It would be better to shoo the man away if he comes to your door.

Knights of Columbus Elect.

Watchung Council, Knights of Columbus, at its meeting this week elected these officers: past grand knight Francis J. Blatz; grand knight, H. P. Greenwood; deputy grand knight, C. W. Fogarty; chancellor, D. B. Doyle; recorder, Robert J. Bourke; financial secretary, Wilbur H. Schaeffer; treasuger, Miles Wilson; warden, George Taylor; advocate, Francis J. Blatz; inner guard, T. J. Parent; outer guard, Joseph Kennedy; trustee for three years, John C. Traynor; delegates to State convention, H. P. Greenwood and Francis J. Blatz; alternates, C. W. Fogarty and Wilbur H. Sscaeffer.

Planning Inaugral Ball.

Provided military etiquette prevails at the Inaugural Ball, January 17, when Governor-elect Woodrow Wilson takes office, he will lead the grand march with Mrs. Ernest R. Ackerman, of this city, wife of the president of the Senate. There is every likelihood that there will be no change from this arrangement, as the ball is to be strictly a military affair the officers of the guard being in full dress uniform.

Christmas at Borough Schools.

The pupils at the North Plainfield schools are busy preparing for the customary Christmas exercises. They will be held a week from tomorrow at various times during the day. The members of the High school department will be addressed at 8:20 by Rev. Dr. C. M. Anderson, pastor of the First M. E. church.

—Ritz great extra special Saturday, 1-lb box fine chocolates, 25c. Souvenirs Saturday. 12 15 2***

STATE SCHOOL PROBERS LISTEN TO SUGGESTIONS

Senator Frelinghuysen's Committee Welcomed Some Good Ideas of Plainfield's School Board

The Senate investigating committee appointed by the last Legislature to probe into the methods existing in the public schools of the State, of which Joseph S. Frelinghuysen is chairman, sat this morning in the Board of Education rooms in the High School and the result of the session proved that conditions in the Plainfield schools were such as to meet with the heartiest approval of the entire committee and instead of probing here they were willing to accept suggestions from our board for improvements which may later be made in schools throughout the State. Among the suggestions to which great attention was given were two by Dr. B. VanD. Hedges, that of compulsory vaccination and the other establishing free clinics at Muhlenberg Hospital, where those too poor to pay for medical attention might be treated free.

State Senator Frelinghuysen, Chairman State School Probers' Committee.

With Senate Frelinghuysen were State Senator William J. Bradley, Assistant State Superintendent of Schools J. B. Betts, Samuel St. John McCutchen, member of the State Board of Education, and John P. Murray, counsel for the committee. The committee were in convention from 10 until 12 o'clock and retired to North Plainfield for similar investigation at noon.

The first topic taken up by the committee was that of the disposition and location of school moneys deposited with the First National Bank. Mr. Arnold was sworn and said that in addition to receiving a salary from the city as its treasurer he also received $550 a year from the city as custodian of the school funds. He described the method of borrowing and stated that the city pays to the board each year the amount of the school tax at the end of each month. In December of each year the city pays to the board out of a contingency fund the difference between the school tax actually collected and the amount which was to be raised by means of the school tax. For the year 1909-10 an amount between $1,700 and $2,000 was so paid.

—Photo by Stone.

William S. Tyler, Member of Board of Education.

Floyd T. Woodhull, secretary of the board, explained the methods of

(Continued on page 4.)

Useful Holiday Gifts

Syndicate Cut Co.

IN ORDER TO BRING TRADE in the dullest time we will give DOUBLE S. & H. GREEN TRADING STAMPS on all purchases between the following hours today and tomorrow: From 8 to 10 A. M. From 12 to 2 P. M., and from 6 to closing time. You can fill your books quickly and get your premiums.

TOYS, GAMES, ETC.

Are displayed in our sunlight basement saleseroom, where everything good in Toys are being displayed. We could not begin to enumerate the thousands of pretty toys we have brought together to delight and amuse the youngsters. Bring the children along, the sight will amuse and instruct them.

DOLLS! DOLLS!

Everything worth having in dolls, and although vast quantities have been sold, still the stock is pretty complete. All kinds from 10c up to $9.50.

HOLIDAY STATIONERY.

Put up in fancy boxes of different descriptions make a nice holiday gift.

CHRISTMAS CANDIES.

We supply Sunday Schools, Lodges and Clubs with fresh, dependable candies at prices you can't beat from a wholesaler. Come in tomorrow and we will show you the quality and give you prices.

YOU CAN BE SERVED QUICKLY and intelligently by a force of competent help who will assist you in anyway to make your selection. Suggestions as to what you can get for the men:

GLOVES.

The dressy kids or the heavy strong warm kinds for cold weather wear.

SHIRTS.

Of every description, both in white and colored effects.

HOSIERY.

You can get them by the single pair, or 3 to 6 pair in a box.

UMBRELLAS.

Silk and Union taffeta, with plain and fancy handles.

FANCY VESTS.

Excellent varieties to select from at popular prices.

A. E. Force & Co.

IF YOU ARE UNDECIDED.

As to what you should select for a Christmas gift come to the "White Store," where your troubles will be of short duration. The vast stocks that confront you here on all sides leave no room for argument as to your ability in getting what you want.

FOR INSTANCE

Let us suggest for ladies, a handsome Fur Coat, Cloth or Rain Coat, a nice set of Furs, or a Muff or Scarf; magnificent Neckwear of every description; pretty Umbrellas, plain and fancy handles; silk Waists, fancy Aprons, Toilet Sets, Hand-bags, Belts, Gloves, Silk Hosiery, etc., etc.

COME OUT EARLY TO DO YOUR SHOPPING.

You can make your purchases with greater ease and less annoyance, and you can make selections from larger stocks, for every hour the holiday goods are diminishing and your chance of getting just what you intended grows less. Come early tomorrow morning.

GREAT SHOWING OF PRETTY PICTURES.

Such a vast collection of pictures in plain, mission and gilt frames and the subjects are truly remarkable at the prices. One of these pictures makes an appropriate gift and not an expensive one. Prices run all the way from 10c up to $2.00.

BOOKS! BOOKS!

There is no more acceptable gift than a good interesting book. We have the greatest collection we have ever shown; they are located on front table on main aisle.

BURNT WOOD NOVELTIES.

We are offering very special values in neat boxes and plaques which you can burn and have ready for a Christmas gift.

HOLIDAY NOVELTIES.

A great display of various articles displayed on main aisle display tables.

DRESS SUIT CASES.

And Travelling Bags, in all kinds of leather, etc.

SOME STATE NEWS BRIEFS

The Baptist ministers of Bridgeton and vicinity have formed an association.

The Union Steel Company will locate at Annandale, and the work of erecting the plant has already begun.

Owing to an epidemic of whooping cough the Spring Valley Sunday-school will not hold a Christmas entertainment.

The price of sweet potatoes has advanced to $2 per barrel and thousands of barrels are being taken out of storage and shipped by Gloucester County farmers.

Christmas greens in abundance are being shipped from Cumberland County. Holly with berries this season is rare, while mistletoe is more beautiful than ever.

Falling down stairs, Robert Hemphill, twenty-seven years old, of North Twenty-fifth street, Camden, had his back so badly sprained Tuesday that he was taken to Cooper Hosuital.

North Wildwood will secure a special election to decide upon the retention or rejection of the voting machine in use there, and sentiment is said to be practically unanimous against it.

From injuries sustained in being run over by a wagon, Robert Ferrell, fifty-eight years old, colored, of Riverton, died in Cooper Hospital, Camden, Tuesday. He was jolted from the vehicle while driving.

Entering the home of Assessor R. A. Rockhill, at Woodlynne, near Camden, thieves made a thorough examination of the assessment books, and then disappeared with about $25 and an overcoat.

SMITH SUPPORTERS BEATEN IN BERGEN.

With only two members of the Bergen county committee dissenting a resolution was passed, Tuesday night indorsing the attitude of Governor-elect Wilson on the contest for United States Senator. The two recalcitrants were former Senator Henry D. Winton and John J. Hoey, treasurer of the county committee.

Mr. Hoey declared that James Smith, Jr., was responsible for the success of the Democratic party in the last election and should not now be turned down. He insisted that a more capable man than James E. Martine should represent the people in the United States Senate.

It was Mr. Winton's idea that the county committee was going too fast in passing such a resolution. It was time enough, he said, when the Legislature met to consider the Senatorship. As for Mr. Smith, the Bergen man said that the former United States Senator was a good man for the position.

The resolution follows:

We approve of going on record to do all in our power to uphold the hands of Governor-elect Wilson in his effort to carry out the pledges of the Democratic party made to the people, placing special emphasis on his attitude in the matter of the United States Senatorship.

The Wilson men were fought hard by the "old guard" adherents in the selection of county chairman, but succeeded in electing Robert Sibbald, county registrar-elect, over former Prosecutor Peter W. Stagg, by a vote of 18 to 15. A. Spencer Smith was chosen vice-chairman; William Rogers, secretary, and John J. Hoey, treasurer.

FORMER U. S. TREASURER CONVICTED; FRAUD CASE.

James N. Huston, former Treasurer of the United States; Harvey M. Lewis, of Buffalo, and Everett Dufour, a Washington lawyer, were convicted by a jury at Washington, D. C., Tuesday night of conspiracy to use the mails to defraud.

The three men have been on trial for about three weeks. The government produced evidence showing that they were connected with the National Trust Company, a concern incorporated in Delaware, the alleged object of which was to guarantee the stock and bond issues of corporations. The indictments followed a raid by postoffice inspectors upon the trust company. The government showed at the trial that the company operated through another company, the latter alleging that it was in a position to sell stock and bond issues if they were guaranteed by the National Trust Company at Washington.

Huston took the stand in his own defense and said that as soon as he learned that the company had a questionable reputation he withdrew from it, but that its scheme of guaranteeing stocks and bonds was feasible. Huston was prominent in the campaign which led to the nomination and election of President Harrison. After Harrison's inauguration he was appointed Treasurer of the United States and served a couple of years, resigning to engage in business in New York. Before entering politics he was a banker of Connersville, Ind.

Each of the convicted men may be sentenced to a term of not more than five years in the penitentiary. All were released on bond pending the hearing of a motion for a new trial.

Mrs. Alfred L. Schomp, of Westervelt avenue, who has been quite ill at the hospital following an operation for appendicitis, continues to improve.

NEWS OF THE WORLD FOR THE BUSY MAN

Stocks were dull at small price changes.

Contracts for two battleships, of 24,000 tons each, for the British navy were let in London.

Relatives of a young woman who had been in the United States a year staved off her deportation.

Charles E. Treman accepted Governor-elect Dix's offer of the post of Superintendent of Public Works.

A dispatch from Barcelona, Spain, says storms of cyclonic character are flooding a large part of the country.

A dispatch from Cherbourg says a fatal explosion occurred on the United State battleship North Dakota.

Custom authorities seized a trunk containing emeralds and diamonds, brought from Colombia by a merchant.

Theodore Roosevelt delivered the Nobel lecture at Harvard University, discussing the subject of "Applied Ethics."

Andrew Carnegie made a gift of $10,000,000 for promotion of peace, to a board of trustees headed by Senator Root.

Dispatches from Rome say that the flood situation is becoming more serious hourly; the river Tiber is twenty-one feet above its normal level.

Mayor Gaynor, it is said, might prefer charges against the Board of Water Supply, because of their advertisement for bids before plans were approved.

General Eugenio Deschamps, leader of the opposition to President Caceres of Santo Domingo, arrived in New York from Porto Rico, and war talk followed.

The Fire Insurance Exchange, of New York, announced a change in the rate schedule, under which, W. O. Robb said, the premiums would be reduced by an average of 5 per cent.

Egerton L. Winthrop, president of the New York Board of Education, said in his annual report that the Board of Estimate was encroaching upon the rights of the Board of Education.

With only eighty-eight members of the House of Commons to be elected, the government and opposition strength is unchanged, each side having gained twenty-four seats from the other.

The Department of Justice announced that prosecution of the so-called Electric Trust, considered by officials the most important suit ever brought under the Sherman law, would be begun before January 1.

The last will and testament of Mrs. Mary Baker G. Eddy was field in the Probate Office for Merrimack County, at Concord, N. H.; after providing various sums for members of her household and friends and giving $10,000 each to her son and his children, the testator leaves her estate to the Mother Church.

Congress.—Mild filibusters marked the sessions of both houses; in the Senate Mr. Bristow prevented passage of the omnibus claims bill. In the House Speaker Cannon declined to decide whether under the rules, a measure which had been considered on the previous calendar Wednesday could be taken from the calendar.

—Try a Daily Press want ad.

OF ALL THE GIFTS

Santa could bring you what could be more acceptable or more useful than a handsome piece of Furniture? Everyone—old or young—on your Christmas list will appreciate a gift that will add to the attractiveness and comfort of the home.

A PRESENT THAT WILL PLEASE ANY MAN

LEATHER COVERED EASY CHAIRS.
MORRIS CHAIRS.
FOOT RESTS.
ROLL TOP DESKS.
FLAT TOP "
REVOLVING OFFICE CHAIRS.

GIFTS FOR WOMEN

MUSIC CABINETS.
PRINCESS DRESSERS.
REED WORK BASKETS.
LADIES' DESKS.
MAHOGANY ROCKERS.
TABLES.

POWLISON & JONES

149-151 E. Front St. Plainfield, N. J.

Plainfield Bottling Works

M. LATZKO, Prop.

U. S. Revenue Taxed Wholesale Liquor Dealer.

27 Somerset St., N. Plainfield. 5th District N.J.

Distributors for

Feigenspan Brew & Anhauser-Busch

By order of the court we will close at 8 p. m. weekdays and 9 p. m. on Saturdays.

BREWERY BOTTLING
EXPORT BEER SAAZER BEER
WUERZBURGER BEER

All orders received will have prompt attention.
Goods forwarded through the entire State of New Jersey. Express charges prepaid by us.

FURS for CHRISTMAS GIFTS at SPECIAL PRICES
AT 178 EAST FRONT STREET, PLAINFIELD.

This is the place where you are sure of getting your money's worth. All my furs are guaranteed, good quality for good wearing and just what people want to give for Christmas gifts.

I was in town last year and intend to stay right here and do business always with you. This being a fact I do not want to get any advantage over you.

Buy your furs here, real furs at a real fur store, when you wish to give presents to your real good friends.

I sell at manufacturer's prices and thus save you the middleman's profit.

ALTERATIONS A SPECIALTY.

PLAINFIELD FUR STORE
178 EAST FRONT STREET.
CHARLES KURTZMAN, PROP.
OPEN EVENINGS TO ACCOMMODATE YOU
The Same Man in the Same Place. th-s-tu

J. C. POPE & CO.,
INSURANCE AGENTS
110 E. Front St. Plainfield, N. J

Growth of Methodism.

The entire membership of the Methodist Episcopal church increased 63,047 last year, according to a statement made yesterday to the Chicago Methodist Ministerial Association by Rev. David G. Downey, corresponding secretary of the Board of Sunday schools. The secretary added: "We have ceased to expect accessions from the regular church and Sunday school meetings. We find that we can increase our membership only by occasional spectacular and sporadic meetings. We will have to have more spiritual character building work in our Sunday schools. We find we are getting nowhere by grading our classes and following the methods of public schools."

Mrs. Sandford Ramsey, of Dunellen, has been visiting relatives in Plainfield.

Miss Helen Staats, of Jersey City, has returned home after a visit with friends here.

—Use Daily Press want ads. They bring results.

—Patrons of the trolley cars complain about the cold condition of the cars these days, especially those on the main line.

The Home Building & Loan Association

Offers Cheap Interest for a Home Builder or Buyer

It figures out about like this, as a series will run out in twelve years: If $2,000.00 is borrowed (other amounts in same proportion),

He pays $10.00 a month dues for 144 months	$1,440 00
He pays $10.00 a month interest for 144 months at 6 per cent.	1,440 00
Entrance fee, search, etc., about	25 00
Total amount paid	$2,905 00
He has the use of	2,000 00
At a cost for 12 years of	$ 905 00

Which is actual net interest of only 3¾ per cent. per annum.

This is on a basis of 6 per cent. When no money is on hand, the Association will provide money for the borrower at a very slight premium.

The regular meetings of the association are held at its rooms, 109 Park Avenue, on the third Monday evening of each month. New series are opened at each regular meeting. Further information may be had at that time or by applying to the secretary, Arthur E. Crone, care of the City National Bank. 10 25 4m t&t

GO TO
MOORE & SCHEELEIN MARKET
for Fresh Jersey Meats and Poultry; also Fresh Jersey Vegetables. Extra Low Prices for Cash.
104 North Av., cor. Park. Tel. 463-R

THE TOWN TOGGERY

has over one thousand designs in

NECKWEAR for XMAS.

Carefully selected, all new goods. This neckwear is made by Jas. R. Keiser, who has the reputation for making fine goods. Call and look them over before going elsewhere.

JAS. R. BLAIR 119 Park Avenue

R. W. BARNES

217 PARK AVENUE PHONE 1519-W

Maple Syrup, Honey, Mince Meat, Nuts, Oranges, Grape Fruit, Olives, by measure or bottle; Home-made Baked Beans, Potato Salad, Crullers, Flemington Sausage, Head Cheese and Bacon.

Putnam & De Graw

CHRISTMAS GOODS, UNDERWEAR, HOSIERY, GLOVES, SHIRTS AND HANDKERCHIEFS.

More For Your Money at—

Tepper's

PLAINFIELD, NEW JERSEY

We are sole agents in Plainfield for the Bestyette Storm Capes.

The Choicest Gifts from Santa's Realm

Gift Problems Can Be Easily Solved at Tepper's

Superb Assortments in All Departments Allow You to Choose With Ease and Satisfaction.

A striking demonstration of the thorough preparation we've made for this season's holiday business is offered you in the remarkably comprehensive assortments to be found in every stock. The assortments in desirability and worthiness, surpass any showing of past seasons, while unprecedented values further emphasize the value giving supremacy of this store.

It is our aim also to serve you in a thoroughly satisfactory manner during the holiday season, but, we must have your help. It is not only best from every viewpoint to shop early, but profitable as well. Many of our finest and best values cannot be duplicated once the goods are sold. Shop early in the morning—the morning hours are the golden shopping hours of the day.

If you intend to make purchases of toys for the "little ones," we advise selection just as early as possible. Check your lists a second time—isn't there some little child you know who you could make happy Xmas morn with an inexpensive toy? Look over your lists and see, and come to Tepper's.

This store will be open evenings until Xmas

Christmas Goods

Now On Exhibition at the

Lenox Stationery Store

102 Madison Avenue.
BABCOCK BLDG.

CASTORIA

The Kind You Have Always Bought, and which has been in use for over 30 years, has borne the signature of Chas. H. Fletcher and has been made under his personal supervision since its infancy. Allow no one to deceive you in this. All Counterfeits, Imitations and "Just-as-good" are but Experiments that trifle with and endanger the health of Infants and Children—Experience against Experiment.

What is CASTORIA

Castoria is a harmless substitute for Castor Oil, Paregoric, Drops and Soothing Syrups. It is Pleasant. It contains neither Opium, Morphine nor other Narcotic substance. Its age is its guarantee. It destroys Worms and allays Feverishness. It cures Diarrhœa and Wind Colic. It relieves Teething Troubles, cures Constipation and Flatulency. It assimilates the Food, regulates the Stomach and Bowels, giving healthy and natural sleep. The Children's Panacea—The Mother's Friend.

GENUINE CASTORIA ALWAYS
Bears the Signature of

Chas. H. Fletcher.

The Kind You Have Always Bought

In Use For Over 30 Years.

THE CENTAUR COMPANY, 77 MURRAY STREET, NEW YORK CITY.

SPORTS
News and Notes

BASEBALL.

Dan McGann, one of the most noted baseball players in America and long with the New York Nationals, was found dead, shot through the heart, at Nic Bosler's cafe in Louisville, Ky., on Tuesday. The chambermaid went to the room to awaken him, but could not arouse him. In the afternoon she reported to the proprietor of the hotel, who went at once to see if McGann was sick. Not receiving an answer to his knocks Bosler broke the glass in the transom and pushed a hallboy through. The door was opened and the body of McGann was found lifeless on the bed.

Since the close of the baseball season McGann, as was his custom for many years, went to Louisvolle to spend the winter. He had several large checks, one for $9,000. His brother immediately took charge of the money.

Dennis L. McGann first played in the big league in 1899, when the Brooklyn National League Club drafted him. One year after he had played with Brooklyn the St. Louis Nationals purchased the fast infielder and after one year with the St. Louis club he went to the New York Giants. For six years he played with them and was captain of McGraw's pennant winning team.

GOLF.

The secretary, at the annual meeting of the Metropolitan Golf association at Sherry's Tuesday night, began his report by calling attention to the fact that a year ago there were fifty-nine clubs enrolled on the association's membership list, as against sixty-one now. During the year the Brooklyn Forest Park Club and the Manhattan Golf Club were admitted to the association, which is larger at present than at any time in its existence. In his reference to the Lesley cup competition the secretary spoke in part as follows:

"Although the Massachusetts team won the decisive match from the Metropolitan team, 10 points to 5, the contest was much closer than the score would indicate. In the singles three of the ten matches were carried to the last hole, one match was decided at the nineteenth hole and one was decided at the twentieth hole. In the afternoon two of the five matches were carried to the last green. So it will be seen that a few strokes might have changed the result, as in all cases except two the matches carried to the last green and extra holes were won by members of the Massachusetts team."

The treasurer's report showed a balance of $1,035.17, as compared with $961.13 last year. This is regarded as an exceptionally good showing, in view of the fact that the association for the first time financed the metropolitan open championship tourn[illegible]ent.

HERE AND THERE.

The Grand Lodge of Good Fellows of Plainfield wants you to read this:

Two youngsters, one a boy and the other a girl, both with stockings tumbled half way down to the shoetops, huddled close to a window in front of a Chestnut street store yesterday, says the Philadelphia Record. Their eyes were so close to the big plate glass and the Christmas display within that they did not notice that one of the crowd had stepped from the sidewalk procession and was listening to what they said.

"Who makes all dese 'ere scrumptious winders?" the little girl asked.

"Makes? Day aint maked. Dey just is, like everything else. Dey's just like de city hall and all t'other big buildings," the boy answered.

"But what's dey fur?" Dey ain't allus here, is dey?"

"Why, dey's here fur people to buy, course. What d'ye's s'pose, to look at?"

"But who buys 'em?"

"Why, de rich people. Dey buys 'em fur the kids to play wid."

"Sure, no, not kids like us'ns. Rich kids, I'm tellin' yer; kids whose old man's got more money 'n you an' me never seen. Rich kids, dey is."

"I wish I was rich," sighed the little girl as she flattened her nose against the pane and peered at the big doll that occupied the centre of the window. Then the boy pulled his companion by the arm and they dodged through the crowd to the next window.

The Boys' Battalion of the First Baptist church will hold its regular drill tomorrow night. In the near future the battalion will give an exhibition drill.

The chorus choir of the First Baptist church has begun the rehearsal of special music for Christmas, under the direction of Howard M. Case, organist and choir director.

Franklin Council, No. 41, Jr. O. U. A. M., will meet tonight and continue the nomination of officers.

TO THE "GOOD FELLOWS" OF PLAINFIELD

TO THE GOOD FELLOWS OF PLAINFIELD:

Just about this time last year I told you my story. You listened to it—you did more—you followed its spirit out in a bang-up style. I'm not claiming any credit for my story; I'm claiming credit for knowing that there are many Good Fellows in this fine old town of ours—royal chaps who don't do much preaching but when it comes to doing a good turn, well, they're there with the goods. This is no sermon that I'm handing you, it's a heart-to-heart talk with men with red blood in their veins, and here it is off last year's reel:

Last Christmas and New Year's eve you and I went out for a good time and spent from $10 to $200. Last Christmas morning hundreds of children awoke to an empty stocking—the bitter pain of disappointment that Santa Claus had forgotten them. Perhaps it wasn't our fault. We had provided for our own; we had also reflected in a passing way on those less fortunate than our own, but they seemed far off and we didn't know where to find them. Perhaps in the hundred and one things we had to do some of us didn't think of that heart sorrow of the child over the empty stocking.

Now, old man, here's a chance. I have tried for the last five years and ask you to consider it. Just send your name and address to The Daily Press—address Santa Claus—state about how many children you are willing to protect against grief over that empty stocking, inclose a two-cent stamp and you will be furnished with the names, addresses, sex, and age of that many children. It is then up to you, you do the rest. Select your won present, spend 50 cents or $50, and send or take your gifts to those children on Christmas eve. You pay not a cent more than you want to pay—every cent goes just where you want it to go. You gain neither notoriety nor advertising; you deal with no organization; no record will be kept; your letter will be returned to you with its answer. The whole plan is just as anonymous as old Santa Claus himself.

This is not a newspaper scheme. The Daily Press was asked to aid in reaching the good fellow by publishing this suggestion and to receive your communication in order that you may be assured of good faith and to preserve the anonymous character of this work. The identity of the writer of this appeal will not be disclosed. He assumes the responsibility of finding the children and sending you their names and guarantees that whatever you bestow will be deserved.

Neither you nor I get anything out of this, except the feeling that you have saved some child from sorrow on Christmas morning. If that is not enough for you then you have wasted time in reading this—it is not intended for you, but for the good fellows of Plainfield.

Perhaps a twenty-five cent doll or a ten cent tin toy wouldn't mean much to the children you know, but to the child who would find them in the otherwise empty stocking they mean much—the difference between utter disappointment and the joy that Santa Claus did not forget them. Here is where you and I get in. The charitable organizations attend to the bread and meat; the clothes; the necessaries; you and the rest of the good fellows furnish the toys, the nuts, the candies; the child's real Christmas.

GOOD FELLOW.

The Daily Press, one year ago, investigated the "good fellow" who wrote the above, looked him in the eye and put its O. K. on the plan. The cold blooded, blase representative who saw him wrote: "He made me feel, personally, that it would be really worth while in satisfaction to carry a little happiness to some children who otherwise wouldn't get any on Christmas eve." "Good Fellow" is not a professional philanthropist, he takes a drink, and even goes out at night with the boys for a mild good time—but he has taken care of from fifteen to twenty children a year in Plainfield. He said that a year ago last Christmas day he wished he had curtailed his holiday joy-making with the good fellows even more than he did, so that he might have had more money to gladden childish hearts.

The Worthy Grand Master of the lodge of Good Fellows has laid his plans for securing names through the Charity Organization Society.

This is how you can join the lodge of Good Fellows. Write a letter to "Santa Claus," care of The Daily Press, something like this:

I live at No.———— Street. I will be Santa Claus to 6 children.
John Jones.

The letter will go to Santa Claus. He will indorse on your letter the names and addresses of six children. That letter will be remailed to you. Then you get busy. That's all. Come on in, good fellows.

EDUCATIONAL.

ENTER
PLAINFIELD
BUSINESS COLLEGE
AND SCHOOL OF ENGLISH
JANUARY 3, 1911.
For Practical Business Education
INVESTIGATE NOW.
A. S. HERR,
Principal and Proprietor.
Woodhull & Martin Bldg.,
171 E. Front St. 'Phone 344.

JOSEPH McINTYRE
[Director McIntyre Concerts]
Teacher of Singing and Piano
In PLAINFIELD MONDAYS and THURSDAYS
317 FRANKLIN PL. TEL. 513-J
New York Studio, Carnegie Hall
Personal Address—45 Convent Ave. (W. 130th St.)
New York City 9 13 3mos

DR. EZRA GOOD,
Graduate of the American School of Osteopathy, Kirksville, Missouri,
Wishes to announce that he has located permanently at
523 West Front St., Plainfield, N. J.
for the practice of his profession.
OFFICE HOURS—9 to 12 a. m.; 2 to 5 p. m.
Telephone 1075-J.

"Waldorf" the Canned Goods of Quality
You will enjoy the delicious flavor of our "Waldorf" Canned Goods—a brand celebrated for quality. Tomatoes, Peas, String Beans, Asparagus, etc., at Very Reasonable Prices.
Prompt, free deliveries.
W. W. DUNN
THE PARK GROCER
Duer St. and Lincoln Pl.

Hoagland's Express
Careful Furniture Moving
Experienced and Competent Men.
Office 205 Park Av Tel. 833-w
Home Tel. 648-L.

McCULLOUGH'S STEAM MILL.
21 Steiner place. North Plainfield, N. J.
R. H. McCULLOUGH, Prop.
Sash, Blinds, Doors, Mouldings, Scroll Sawing, Turning, etc.
Estimates cheerfully furnished.

Kindling and Grate Wood
Cedar Posts and Bean Poles. Prompt deliveries. Orders received at
89 SOMERSET STREET.
JOHN MOBUS
P. O. Box 320. Telphone 19-F-42.

JOHN WINZENRIED'S
Storage Warehouse
816-818 WEST FRONT ST.
Separate Rooms—Clean and Dry.
Furniture removed with care.
Tel. 640-R. Residence 312 Lee place.

JOHN WIRTH
(Successor to Henry Liefke.)
BAKERY AND CONFECTIONERY
201-203 West Front. Tel. 728
Orders delivered at short notice.

FURNITURE,
OIL CLOTHS,
STOVES, ETC.
LOUIS KADESH
23 Somerset Street

FRANK NEIDIG'S
LINCOLN MEAT MARKET
Fine Meats, Vegetables, Oysters and Heinz's "57."
94 Somerset St.
Telephone—781.

Here Comes L. RICHARDS the old time buyer of all kinds of men's clothing, and will pay the highest prices. Call or write and will call. 'Phone 575-J.
17 Somerset St. 11 1 2m°

Howard W. Cobbs'
tailoring establishment, 146 East Fifth street, has undergone a thorough renovation, thus insuring to Mr. Cobbs' patrons the tailoring, cleaning and pressing of clothes in a modern tailor shop.
Four suits and one overcoat are cleaned and pressed at a monthly rate of $1.50.
Suits are made to order from $20 and up. Repairing and altering are well and neatly done.
Howard W. Cobbs
-TAILOR TO MEN AND WOMEN
146 EAST FIFTH STREET.
Telephone 461-L.

PLAINFIELD WINDOW CLEANING CO.
H. WERSTRICH, Prop.
[illegible] Private Residences [illegible] Painted Scrubbed [illegible] Office 145 East Front [illegible]

HENRY WIERENGA
Residence 'Phone 517-3.
Furniture, Freight, Baggage, Express and Rigger.
PIANO MOVING A SPECIALTY.

L. Moraller & Son,
Watchmakers and Jewelers,
Watches, Clocks and Jewelry.
Fine Watch and Clock Repairing a Specialty.
219 Park Ave., Plainfield, N.J.

John Lo Presti's
405 Watchung Avenue,
Come and try our Home-made Ice Cream, delivered to any part of the city.
Fruit and Confectionery.
Cigars and Tobacco.
'Phone 440-J.

A. H. ENANDER
Sanitary Plumbing, Gas Fitting, Steam and Hot Water Heating.
Contractor for Sewer Connections.
125 WATCHUNG AVE.

CHAS. KEIDERLING
FURNITURE PACKER.
Furniture, Trunks, Pictures, China, Glass and Bric-a-Brac Packed and Crated for Storage and Shipping.
Storage Rooms to Let.
Tel. 559-J. 258 E. Front St.

Hodge's Pharmacy.
Y. M. C. A. Building.
BELLE MEAD SWEETS.
Tel. 62

"Merry Christmas to All"

We are ready for the "rush." Our lines of Suits and Overcoats are all up-to-date—prices are always right—to fit every need and purse. Our stock of

Smoking Jackets, Bath Robes, Pajamas, Neckwear, Gloves, Shirts, Sweaters, Mufflers, Suit Cases, Vests, Handkerchiefs, Hats and Caps, Umbrellas,

and many other useful presents are here. So call early and avoid the rush. You know the old stand of

Werner's Clothing House

25 YEARS NOW AT

206 W. Front St.

An Xmas Gift For the Whole Family

THE UNIVERSAL TEA BALL TEA POT
or
THE UNIVERSAL COFFEE PERCOLATOR

Gifts such as these are more than appreciated.

They are handsome and artistic and as durable as human skill can make them.

The **Universal Tea Ball Tea Pot** and **Coffee Perculators** will make the best tea and coffee almost twice as good as by any other method.

Make your best friend or your own family a present of one.

The **Universal Chafing Dish** is another very appropriate and beautiful gift. They will cook almost everything and cook it as well as a range.

Aluminum Ware, Wear-Ever is the one kind for Xmas gifts. It is the aluminum ware that's better.

A. M. GRIFFEN
119-123 E. Front St., Plainfield, N. J. Two 'Phones, 6—214.

YOU DON'T NEED AN AEROPLANE

to buy coal with. My prices are not high enough for that—no. While every other necessity of life has gone up, coal has not changed in price. You can buy a lot of it for a little money of me, and the quality is best.

RICHARD PARROTT, JR.
Phone 1569 686 South Second Street

KOLB CANDY CO.

Makers of High Grade Candies and Ice Cream.
Sole Agent for Maillard's Famous Chocolates.
112 West Front St.

USE PRESS WANT ADS

THE DAILY PRESS.

Home News. Independent in Politics.

A. L. FORCE, Editor and Proprietor.

Published Daily, except Sunday, at 3 p. m.
105 NORTH AVENUE.

TELEPHONES
Editorial, 1300. Business, 1301.

Two cents a copy. Ten cents a week. $5.00 a year in advance. Delivered by carrier or by mail. No extra charge for papers mailed to points in the U. S. and Canada.

The Daily Press has the most complete carrier and mail service of any paper in the metropolitan district.

Any subscriber failing to receive a single issue will confer a favor by notifying the business office.

Advertising rates mailed on application.

Copy for Change of Advertisements to ensure change for same day must be at the office by 9 a. m.

Branch Office.

Newark—F. N. Sommer, 794 Broad street. (Advertiser Building.)

Newark—Goldsmith Co., 62 Market street.

Dec. 15 In American History.

1814—The famous Hartford convention (anti-war) met at Hartford, Conn.

1873—Louis Agassiz, celebrated naturalist, director of the museum of zoology at Cambridge, died; born 1807.

1890—Sitting Bull, the notorious Sioux chief who boasted of leading the Custer massacre, killed in a fight with the Indian police in South Dakota.

1908—Donald G. Mitchell (Ik Marvel), noted essayist and novelist, died at Edgewood, Conn.; born 1822.

ASTRONOMICAL EVENTS.

(From noon today to noon tomorrow.) Sun sets 4:30, rises 7:14; moon sets 7:59 a. m.; 2:57 a. m., eastern time. full moon in constellation Taurus; highest full moon for the year at the time when the sun, being opposite, is lowest. Planet Venus, brightest of all stars, reappearing in west after sunset.

Plainfield, N. J., December 15, 1910.

INVESTIGATE SCHOOLS

(Continued from page 1.)

auditing the bills and the general system of conducting the financial transactions of the board." Leander N. Lovell, president of the board, suggested a change from the present system of awarding the school money from the State tax on the railroads. Mr. Lovell said that the money from the railroad taxes did not come in until December in each year, which necessitated the borrowing of money

DR. B VAN D HEDGES
President of Board of Health and Member of Board of Education.

which cost the board interest at the rate of five per cent. He suggested that some measure be taken to make this money available earlier, thus making a saving and at the same time obviate a certain amount of trouble and time wasted.

W. S. Tyler said that he favored the abolition of the present system of procedure regarding the distribution of State school funds. It goes through too long and roundabout way to get to its destination. And as a matter of fact he declared his belief that the payment of taxes for school purposes was more a matter of sentiment than anything else as the money comes out of the people indirectly through increased railroad fares.

Dr. Hedges said that he favored a law compelling vaccination. By this means it would be possible to prevent epidemics where such might be threatened and further would insure the children against diseases which might affect them at the most inconvenient time. Another suggestion offered by the doctor was that after the report of the examining physician is made a nurse follow up the case and see to it that the physician's recommendations are carried out. In cases where limited means prevented the engagement of a physician by the parents of the pupil he suggested the establishing of a free clinic at Muhlenberg Hospital where just such cases might receive attention. Going further Dr. Hedges said that the pupils suffering from adenoids and enlarged tonsils are backward from two to three years in their studies and he suggested operations for the relief of this class. An open air school, he thought, would be a splendid thing for this city. It has proved a blessing in Montclair and Orange and if a sufficient number of anemic pupils could be found in the local schools it would be a good thing to give them the open air treatment. He also said that at least 25 per cent. of the pupils' eyes were defective in some way.

James F. Buckle said relative to

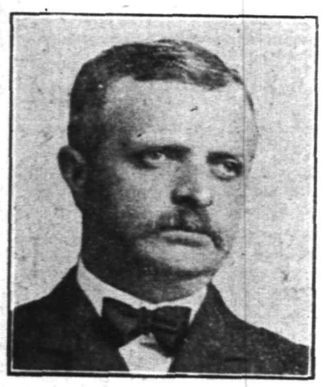

Floyd T. Woodhull,
Member of Board of Education.

the selection of members for the board he favored the elective rather than the appointive system as in vogue in this city. There would be no advantage in an appointive board here. It might do in other places.

Superintendent Henry M. Maxson in reply to questions said that he had been superintendent for nineteen years and his experience had shown him that the recommendations of the medical examiners were worthy of the highest consideration. He was heartily in favor of Dr. Hedges' suggestions regarding the following up of medical treatment when recommended. Dr. W. J. Schaffluer, of Lakewood, who was present during the session, declared that Plainfield deserved the congratulations of the entire State for the splendid physical condition of the pupils. He said that he had found by a careful investigation that only two per cent. of the pupils of the schools were sub-normal, which is remarkable. In no place so far probed have things been found in so healthy a condition as in this city.

Superintendent Maxson submitted a thorough report of the dental examiners and made a comparative statement with the conditions existing last year. The report showed a distinct and gratifying improvement all along the line. So great was the showing that the entire investigating board retired showering congratulations upon the board for the excellent conditions found.

PERSONAL.

Among the guests registered for the winter at the Valencia, St. Augustine, Florida, is Mrs. Hugh Hastings, of this city.

Harry Wolf, of Chicago, has been visiting his cousin, Mrs. Royle T. Phillips, of West Front street, for a few days.

Mr. and Mrs. George P. Mellick and Miss Edith Mellick, are registered at the Hotel Belmont, New York City, for a ten days stay.

Rev. and Mrs. Elory G. Bowers will soon remove from East Seventh street to the rectory of St. Stephen's church in the Netherwood district.

P. H. S. NOTES.

Henry R. Hubbard, of the faculty, will lecture before the school tomorrow morning at 8:30 on "A Camping Trip Through Maine." The lecture will be illustrated with stereopticon views.

Charles Suhr Resigns.

Charles Suhr has resigned his position as organist of St. Stephen's church, and he will preside at the organ on Sunday for the last time. S. Frederick Smith, organist and choirmaster of Grace church, has consented to help out for awhile and he will train the choir. Another organist will be secured for the church within a short time. Mr. Smith will, of course, continue to play at Grace church at the regular services. Mr. Suhr resigns because of a pressure of business.

New Rector at St. Stephen's.

Rev. Elory G. Bowers, the new rector of St. Stephen's church, has taken charge of the parish work, and will preach on Sunday for the first time as rector. The outlook for a good work in the parish is bright. Mr. Bowers has been curate of Grace church since coming to Plainfield a year and a half ago, and during his stay here has made many friends.

Frank Wagner Improving.

Frank Wagner the city market news dealer, who has been laid up with a severe attack of grip, is reported to be convalescing and expects to be at the old stand by Saturday.

Unity Lodge, No. 102, K. of P., will nominate officers at its regular meeting Thursday night, December 22.

Rev. Thomas Francis, of Jersey City, will give Bible readings at 3 o'clock and 7:45 tomorrow in the church at Duer street and Craig place.

—Use Daily Press want ads. They bring results.

DEATH DUE TO PNEUMONIA FOLLOWING AN ACCIDENT

The funeral service of James M. Smith will be held at the undertaking parlors of A. M. Runyon & Son on Park avenue, at 2 o'clock tomorrow afternoon and the burial will be in the family plot in Evergreen cemetery on Plainfield avenue.

Mr. Smith, as stated yesterday, died on Tuesday at the home of his daughter, Mrs. Theodore L. Craig, in Montclair, where he had been living since he suffered a stroke of paralysis a year and a half ago. He was practicaly an invalid, although with assistance was able to get about the house. Last Thursday, during the night he went to the bathroom alone, against his physician's orders, and fell. He lay there for some time before he was discovered and assisted to his room. Pneumonia developed and this caused his death.

Mr. Smith, who was seventy-five years old, was born in New Brunswick. He spent his boyhood days in Brooklyn, and for fifty-five years resided in this city. His home was on Elmwood place, where he lived with his son, William Montgomery Smith, since the death of his wife many years ago. He was a member of the First Baptist church. By trade he was a painter. He is survived by two daughters, Mrs. Theodore L. Craig, of Montclair, and Mrs. Clara Fuller, of Newark; also two sons, William Montgomery Smith and Ferdinand O. Smith.

SOMERSET TAX-BOARD MEETS IN THE BOROUGH

The Somerset county Board for the Equalization of Taxes met in the borough Council chambers this morning for the purpose of receiving petitions for reduction of assessments or complaints of taxes. The full board was present, comprising Mayor Newton B. Smalley, of the borough; P. V. D. VanDoren of Millstone, and S. A. Kenney, of Somerville. Assessor J. H. Cooley and Collector George F. Brown were also present.

About forty petitions were received in all, most of them for erasement of poll tax and several errors in levies. The following reductions on assessments were allowed: D. R. Weaver, $50; Augustus Smalley, $150; J. W. Dodge, $50; J. Y. Martin, $150; R. Elliott, $100; Israel Lewis, $100. These tax reductions were made. George C. Worth, bank stock sold a year ago $20.60; Chas. Lines, personal tax, left town, $4.12; estate John Tappin, duplicate real estate, $96.82; Egbert Scribner, error sidewalk, seventy-five cents; Edward Baker, Jr., duplicate personal, $3.06; William F. Campbell duplicate personal, $14.42. The poll tax was removed from twenty-five applicants on the ground of being old soldiers, exempt firemen and deaf mutes, and not of age.

PLAN FOR HUNDRED-YEARS' PEACE CELEBRATION.

The American Peace Society is planning to celebrate in December, 1914 ,100 years of peace betwen the United States, Great Brtiain and Canada. Opinoins of the plan have been solicited from educators and publicists in all three countries, and there appears to be a unanimous desire for such a celebration. The main difference of opinion are in regard to the form and method of the celebration so as to make it of lasting historical value and moral effectiveness in the national character of the countries interested. Hon. John W. Foster, former Secretary of State, thinks that lasting benefit can be secured by inaugurating a movement for a "permanent treaty of arbitration of an unlimited character." Senator Elihu Root is not prepared to say what form such a celebration should take, but that "it would have to be a matter of consultation between the representatives of the United States and Great Britian and her American colonies." Professor L. S. Rowe, of the political science department or the University of Pennsylvania, suggests an international conference of Canadian and American universities and colleges as fitting the occasion. Walter Camp, of course ,wants something in the way of international athletic meets.

Lord Courtney ,of Penrith ,England, president of the International Peace Congress, London ,1908 urges the carrying out of disarmament on the Great Lakes of the American continent, and to use influence to neutralize other waters. An English authority on international law, Professor Thomas J. Lawrence, suggests the wide circulation of a record of the development of the arbitral process between these countries, and a "vivid representation by tableaux or otherwise of the great deeds done by pioneers of civilization on both sides of the frontier during the past century." Judge J. W. Longley, Halifax, N. S., thinks the celebration should be intellectual. "The tendency of the age is towards the spectacular," he says, "but I think that more permanent results could be attained by noble utterances of great representative men of the two countries—Great Britain being included—than by the organization of mere Callithumpian show." The Mayor of Halifax,Joseph A. Chrisholm, strongly expresses himself as follows: "War between people speaking the same language, drawing the best blood largely from the same common sources, and devoted substantially to the same political and social ideals, is so utterly repugnant to our civilization that we may confidently hope that the first century of peace between Britain and the American republic may be followed by another and another. and that between them there shall be no more war."

Touching Memories.

There were introductions all round. The big man stared in a puzzled way at the club guest. "You look like a man I've seen somewhere, Mr. Blinker," he said. "Your face seems familiar. I fancy you have a double. And a funny thing about it is that I formed a strong prejudice against the man who looks like you—although, I'm quite sure, we never met."

The little guest softly laughed. "I'm the man." he answered, " and I know why you formed the prejudice I passed the contribution plate for two years in the church you attended."—Everybody's Magazine.

Our Great Adviser.

"I suppose your wife still writes to the Woman's Home Journal for advice on different questions that come up in the management of your home?" asks the man with the stringy white whiskers.

"No, sir," replies the man with the diffident eyebrows. "She writes to Mr. Roosevelt now."—Judge.

Meats and Serials.

"Dr. Wiley says the reduced meat prices are fictitious."

"They certainly are novel."—Exchange.

Hastily Amended.

"Do you and your wife agree?"

"Oh yes, always—at least, I do."

Opening of Toytown!

The new Toys are ready for inspection. As usual we have arranged them on the main floor, where there are wide aisles and plenty of room for all. Here you'll find everything that is new, everything that is interesting, a veritable Fairyland of a thousand delights. No other store in town offers equal attractions. No other store offers better values in up-to-the-minute playthings. You are invited to bring the children to see this exhibit. Come early in the day if you can.

Grocery Stores.....50c, 98c, $1.25, $1.98
Plush Horses.....25c, 50c, 98c, $1.25
Mechanical Autos.....25c to $1.25
Tool Chests.....25c, 50c, $1.00, $1.25
Dolls' Chairs and Rockers.....25c, 50c
Police and Soldier Suits.....50c, $1.00
Games of all kinds.....25c and 50c
Little Folks' Color Kits.....25c to $1.00
Iron Railroad Trains.....25c to 98c.
Police and Fire Patrols at.....98c
Undressed Dolls.....25c to $6.98
Jolly Jigger Toys.....98c
Enameled Tea Sets.....25c to 98c
Dolls' Shirt Waist Boxes.....25c, 50c
New Character Dolls.....50c, 98c
Dolls' Perambulators.....$1.98 to $5.98
Automobiles.....$3.98 to $6.98
Tricycles.....$3.50 to $4.98
Coster Sleds.....25c to $1.50
Children's Desks.....98c to $7.50
Horses and Milk Wagons 69c, 98c, $1.25 $1.50.
Dolls' Beds.....25c, 50c, 98c, $1.25
Automobile Garages.....25c, 50c
Mechanical Boats.....25c to $1.25
Tea Sets.....25c, 50c, 98c, $1.25
Military Games.....25c to $1.25
Dolls' Trunks.....25c to $1.50
Hill Climbing Toys.....50c and $1.00
Mechanical Toys.....25c to $1.25
Iron Hook and Ladders.....25c, 50c, 98c
Mechanical Roosters.....50c
Noah's Arks.....25c and 50c
Toy Restaurants.....$1.50 and $1.98
Bowling Alleys.....50c, 98c
Blue Ribbon Poodles.....50c to $1.25
Express Wagons.....69c to $6.50
Rocking Horses.....98c to $1.98
Velocipedes.....$1.50 to $7.98
Chautauqua Blackboards.....98c
Girls' Sleighs.....25c to $1.25
Humpty Dumpty Shows.....50c to $6.98
Shooting Galleries.....98c to $198
White Furniture Sets.....50c, $1.00
Horse, Cart and Stable $1.00, $1.25, $1.98
Pianos.....25c to $1.98
Fish Pond Games.....25c, 50c, $1.00
Building Blocks.....25c to $1.00
Rolly Dolly Toys.....25c, 50c, 98c
Iron Fire Engines.....25c, 50c, 98c
All kinds of Banks.....25c to $1.00
Dressed Dolls.....25c to $1.98
Plush Dogs and Cats.....25c to $1.25
Mechanical Trains.....$1.00 to $3.98
Parlor Keeps Games.....50c, $1.00
Rubber Balls and Dolls.....25c and 50c
Dolls' Go-Carts.....98c to $2.98
Wheelbarrows.....29c to 89c
Hobby Horses.....$3.98 to $9.50
Steering Sleighs.....$1.25 to $6.00
Children's Tables.....25c to $4.98

Woodhull & Martin Co.

PLAINFIELD'S LARGEST and BEST STORE.

Ladies' and Gents' Apparel
Dry Cleaned and delivered Odorless at short notice.
Furs and Fur Rugs
Cleaned Equal to New.
Keller's Cleaning & Pressing Establishment
'Phone 875-J 125 Park Ave.
Goods Called For and Delivered.

IMPORTANT NOTICE.
We desire to inform our many friends that we have opened a branch office in Plainfield under the Personal Supervision of Wm. N. Gray, Sr., the President of this Corperation, Established many Years at Cranford and Westfield. We have one of the best Equipped Undertaking Establishments in the State, Where with Judgement, Good taste and Knowledge of values the cost of funerals are kept surprisingly LOW and yet meet every requirement of propriety and affection. Let us show you we can do this.
GRAY BURIAL and CREMATION COMPANY
410 East Sixth Street, Plainfield, N. J. Telephone 1784-w

YOUR XMAS DINNER
Is not far away. It requires a great deal of preparation. You desire relishes and delicacies to make the dinner a delight. At Milani's shop delicacies and necessities from Italy, Spain, France, Germany and Russia are exposed for sale. The selection is large and choice. The prices are very low considering the quality. It will be to your advantage to visit this shop now and leave your order.
JOSEPH MILANI
328 West Front St. Near Grove St.
Telephone 993-L.
Importer of Italian, French and Spanish Table Necessities and Luxuries.

Drake Business College
Individual Instruction Given to Backward Students.
English, Bookkeeping, Arithmetic, Shorthand, Typewriting and all other commercial subjects.
Special Course in Business Penmanship.
Day and Evening Sessions now open. New students may enter Monday, August 29, or any school day thereafter. Catalogue on request. Send for enrollment blank.
112 East Front street. Plainfield.

Fresh Dressed Poultry.
ROASTING CHICKENS, BROILERS, FOWL, SPRING DUCKS or YOUNG GUINEA FOWL right off our own Farm. Prices reasonable. We invite inspection of dressing. No scalding, all DRY PICKED, PINNED, SINGED and CLEANED perfectly inside. Deliveries Tuesdays and Fridays. A trial is solicited. Drop us a card.
Grace Poultry Farm
Somerville, N. J.

McVEY'S HOME DINING ROOMS
117 North Avenue.
Board By Day or Week.
Meals to Order at all Hours.
Special Dinner Served from 12 to 2. 30 Cents.

THE WATCHUNG HOME BAKERY AND LUNCH ROOM,
432 WATCHUNG AVENUE,
'PHONE 1712.
Special for Saturday Boston Baked Beans, Individual Meat Pies and Rice Puddings.

Watchung Express Co.
Incorporated.
120 Marision Ave. Tel. 1064-M-2
All Orders Promptly Attended To.

ORGANIZED 1864
THE FIRST NATIONAL BANK OF PLAINFIELD.
A COMMERCIAL BANK WITH SAVINGS and SAFE DEPOSIT DEPARTMENTS.
FOUR PER CENT. INTEREST PAID ON SAVINGS ACCOUNTS.

John S. Lewis
Artesian Well Contractor.

Estimates Cheerfully Given.
Box 173,
Scotch Plains, N. J.

City Market News Stand
Entrance 123-125 North Ave.
'Phone 957-W.
Books, Magazines, Periodcals, Daily, Sunday and Evening Papers. Books bought, sold and exchanged. Pipes repaired; fine selection of Pipes for gifts; Cigars for the holidays, wholesale and retail; Toys, Novelties and Stationery. Watch for our prices of Christmas Candies; the best in fancy boxes. Remember cut prices in everything. Finest and cheapest selection of Postal Cards in the city.
CITY MARKET NEWS STAND.
'Phone 957-W. F. M. Wagner, Prop.

RARITAN VALLEY FARMS
Trade Mark RVF Certified Milk
The Purest in the State.
PRICE: QUART 15 CENTS
A. R. PHILLIPS
Tel. 625. Farm Tel. 203-W, Somerville.
s tu th

Headquarters for
Gibson's
RYE.
E. C. Westcott, Agent.
115 East Front Street.

AT THE FOUNTAIN
Hot COFFEE CHOCOLATE BOUILLONS 10c each
Crane's Philadelphia Ice Cream
T. S. Armstrong
THE APOTHECARY Cor. Park and North Aves.

AMONG OUR NEIGHBORS

THE DAILY PRESS may be obtained from the following Newsdealers and Agents. 10c a week.

CITY.

Wagner & Moorhouse, The City Market, 125 North Ave.
E. H. Clevely.....157 North Ave.
Timbo & Co.....216 Watchung Ave.
W. C. Burns.....212 Watchung Ave.
Jos. Moledesky.....247 West Front St
Mrs. M. Jenson.....657 West Fourth St.
Union News Co.....R. R. Station
J. C. Field, Jr.....411 Park Ave
E. A. Laing.....149 W. Front St.
A. D. Mallison..Fourth and Liberty Sts
M. Estil.....111 Park Ave.
Debele & Stahl.....113 Somerset St.
W. H. Olmstead.....321 Watchung Ave.
T. A. Garthwaite..Cor. 4th & Watchung
J. Mottley..Cor. E. 3rd & Richmond Sts

SUBURBAN.

Dunellen.....A. Peters
New Market.....Coriell
Bound Brook.....Union News Co
Somerville.....Jacob Genert
Westfield.....C. F. Wittke, A. E. Snyder
Westfield.....L. Glasser
Scotch Plains.....Frank Anson
South Plainfield.....Hamilton
Fanwood.....Frank Anson
Netherwood.....W. H. Olmstead

DUNELLEN AND VICINITY.

The funeral of Randolph Badun, who died at his home on North avenue, Sunday, as the result of tetauns will be held tomorrow afternoon at 2 o'clock. The service will be private but friends wishing to see the body may call after 3 o'clock this afternoon. Burial will be in Hillside cemetery, Plainfield. Mr. Badun was seventy-six years old and leaves a wife and two daughters. The tetanus was caused by running a splinter into the back of his right hand. He conducted a shoe repairing shop on North avenue.

The committee appointed by the Dunellen Athletic Club too consider the advisability of holding a minstrel show, has had several conferences and will report next week. The probabilities are that they have decided in the affirmative and will ask the club to take up the preliminaries at once.

Members of the Board of Trade are again reminded that the annual meeting of the organization will be held tomorrow night. A full attendance is desired as a number of important matters besides the election of officers is to be considered.

The Dunellen postoffice has already felt the holiday business. The outgoing mail has greatly increased, especially the matter intended for foreign pouches. The indications are that the business this year will be a record breaker.

Mrs. Bernard Siriski, of Lincoln avenue, spent yesterday with friends in Newark.

'PLAINS AND FANWOOD.

William Deegan, landlord of the "The Inn," has presented the Bucket and Engine Co., with a large stove to heat up the company rooms. Mr. Deegan's gift is one that is appreciated by the members of the B. & E.

Mrs. Albert Hollingsworth and daughter, of Buffalo, N. Y., are visiting Mrs. Hollingsworth's mother, Mrs. John R. Marsh, of Park avenue.

Mrs. George Fritts, of Mountain avenue, who underwent an operation several days ago for appendicitis, is reported as improving nicely.

Robert Jahn, who has been visiting his mother, Mrs. Robert Jahn, of Park avenue, has returned to his home at Perth Amboy, N. J.

The next dance of the Bachelor's Club will be held after the holidays. The date being Tuesday night, January 24, 1911.

George Baldwin, of Front street, has returned from a stay of several days with friends at Allentown, Pa.

Rev. Franklin K. Mathiews led the weekly prayer and praise meeting last night at the Baptist church.

WESTFIELD.

While cranking his automobile on Tuesday, E. S. F. Randolph broke his right forearm. The engine started suddenly, swinging the crank around, striking his arm.

John Carlson, of Aldene, froze one of his feet while at work on a house at Embree Crescent, Tuesday.

Several cases of measles have been reported to the Board of Health.

PRACTICAL LECTURES; COURSE AT Y. W. C. A.

The Young Women's Christian Association has announced a practical course of lectures and demonstrations on what to do in the case of illness or injury. The lectures will begin on January 5 and will run until March 23. They are called "First Aid to the Injured." The lectures will be given Tuesday afternoons at 3:30, beginning January 10, and Thursday evenings, at 8 o'clock, beginning January 5. There will be a review the week of March 13 and an examination the week of March 20. A certificate from the American Red Cross Society will be given those who pass the examination. The lecturers and the subjects are divided as follows:

First—Object of the course, general directions for rendering first aid, structure and mechanics of the body. Shock. Use of internal remedies, heat and cold. Dr. William H. Murray. Second—Injuries in which the skin is pierced or broken. Outline of circulation of the blood. Treatment of wounds in general, cuts, infection, hemorrhage, etc., dressings, bandages, tourniquets. Dr. Norman H. Probasco. Third—Injuries in which the skin is not pierced or broken. Brief description of bones, muscles and joints. Treatment of fractures, dislocations, sprains, application of splints and bandages. Lifting, carrying, removal of clothing, etc. Dr. H. D. Corbusier.

Fourth—Respiration. Treatment of suffocation, drowning, croup, choking, bleeding from nose and lungs, etc. Artificial respiration. Dr. Frederick J. Hughes. Fifth—Common emergencies. Foreign bodies in eye, ear, throat, and nose. Bites, stings burns, poisons from plants and animals, swallowing poisons, what to do when clothing takes fire, etc. Dr. F. E. DuBois. Sixth—Nervous system. Treatment of unconsciousness—partial and complete. Fainting, injury to brain, hysteria, apoplexy, sunstroke, etc. Dr. Edward S. Krans. Seventh—The sick room. Preparation of bed, ventilation, warming, disinfection, contagious diseases, clinical, thermometer, pulse, feeding, baths, etc. Miss Josephine Hughes, superintendent Muhlenberg Hospital.

GETS $100 AS A BALM FOR BEING ASSAULTED

Adolph Limon, who formeryl worked as hostler at Maul's Hotel, at Watchung, obtained judgment for $100 in the Somerset District Court, before Judge Isaac P. Runyon, at Somerville, at this week's session of the court, against Peter Fugleman, for an assault alleged to have been committed on him by Fugleman on May 29, last. Counsellor W. S. Angleman represented Limon, and Counsellor S. S. Swackhamer, of Codington & Swackhamer, represented Fugleman.

Limon claimed that Fugleman assaulted him in the barn of Maul's Hotel, the last Sunday evening in May, when he objected to Fugleman taking away some pigeons, and that as a result of the assault he had been severely bruised, his eyes and nose damaged, and that he had lost a tooth. Dr. Albert Pittis, of East Front street, attended Limon, and testified to the injuries.

Counter charges of criminal assault were made, Limon made a charge against Fugleman before Justice Hughes, who held Fugleman for the grand jury. Fugleman made a charge against Limon before Justice Snape, who dismissed the complaint. Fugleman was indicted by the grand jury at the September term of court, and at first pleaded not guilty but later changed his plea to non vult, and was fined $50 by the court.

Mr. and Mrs. Joseph Robinson, of 640 West Third street, are the proud parents of a little girl born on Tuesday.

ROYAL

BAKING POWDER
Absolutely Pure
The only baking powder made from Royal Grape Cream of Tartar
No Alum, No Lime Phosphate

NOT YET, BUT SOON.

The friends who late
Beside the sea
Tripped back and forth
So daintilee
Are kissing good-bys
To the foam,
And packing all
Their trunks for home;
They'll tell of
Lovely times they've had,
Of fish they caught,
And of how glad
They were when night
Came with the moon,
And they could sit
Outdoors and spoon
Beside the ever
Spoony sea;
And they'll believe
All this they tell—
After their skeeter
Bites are well.

WHY HE LINGERED.

Wise—Old Boozer has been hovering at death's door for nearly a week.

Sharpe—Guess he can't find the keyhole.

From Day to Day.

One day a mighty scarehead tells
How Zeppelin's great airship flew,
Next day we read how a gay breeze
Sideswiped and tore the thing in two.

In Spite of It.

The foolish season isn't really due yet, but in the east they are passing around the question: "Does it hurt a girl's chance of marrying if she graduates from a college?"

Perhaps it might be well right here to paraphrase Speaker Cannon's reference to the handicap of a university education—a great many girls are marrying in spite of it.

A Safe Lead.

"I hear Lem Boggs Sundayed with ye, deacon?"

"Ya'as."

"Goin' to lose yer darter, eh?"

"I reckon, but not to Lem. Zeb Higgs Mondayed, Tuesdayed, Wednesdayed and Thursdayed with us. I judge Zeb is the luckyman."—Success Magazine.

Her Own Orthographer.

"Have you an unabridged dictionary?" inquired the professor, who was writing a letter.

"Certainly not," replied Mrs. Cumrox, "I examined one and saw at a glance that the book is intended for people who don't know all about orthodoxy and entomology."

He Had More.

The Old Gentleman—For heaven's sake, young man, point that gun the other way and be careful how you handle it. First thing you know it will go off.

The Young Hunter—Aw, dat's all right. I don't care ef it does; I got plenty more cartridges.

More Natural Facilities.

"So you like the seashore better than the mountains?"

"No, indeed; I prefer the mountains."

"Then why are you goin to the seashore?"

"Because it is easier there to get into the swim."

BOOMING THE BUSINESS.

Jim—I wonder why that girl always tells a fellow when he kisses her that he needs a shave?

Jack—Her father is a silent partner in the barber shop next door.

How It Happened.

"I'm down and out," he muttered low,
And sadly dropped his chin.
"A friendly deal went in the air,
And I was taken in."

The Angel Crab.

Borrowby—The scheme would be a howling success if I could secure the proper backing, and——

Grimshaw—The only backing I am doing this year is out.—Puck.

At Times.

"A farmer's life is often hard, isn't it?"

"Yes; at times it is harrowing."

Quite a Relief.

"She spoke to me very coolly."

"You ought to be grateful to her. It's a hot day."

COFFEE
Lovers of a good cup of coffee should try our
Java and Mocha - - - 30c lb
Old Government Java, very fine 28c lb
Fine Maracaibo - - 22c lb
TEA
Formosa Oolong, delicious in flavor - - - 50c lb
Neuman Bros.
Watchung Ave. and Fifth Street
Telephone 760

HOUSEHOLD LOAN CO.,
PLAINFIELD'S RELIABLE BROKERS
We make it easy as possible for honest people to borrow money from us through a CONFIDENTIAL CREDIT ACCOUNT which can be used whenever desired. Customers dealing here fully appreciate our method which comprises such features as giving an exact copy of agreement, also the privilege of making easy weekly or monthly payments, and allowing a Liberal Discount if paid before full time. We stand upon our reputation for HONORABLE DEALING and COURTEOUS TREATMENT, together with the statement that our RATES are positively lower than any company doing busines in this County, a fact easily verified by comparison. Everything fully explained at our office or representative will call and give all particulars upon request.
HOUSEHOLD LOAN CO.,
148 E. FRONT ST., PLAINFIELD, NEW JERSEY.
Office Hours 8 a. m. to 6 p. m.
Telephone 820-J.

Perhaps You Can't Afford to Buy
Xmas Presents for Home of Furniture and Household Goods Unless you Visit
WM. SCHORB & COMPANY.
Plainfield's Second Hand Store
Where Your Xmas Money Will Double Its Purchasing Value in Gifts Everyone Appreciates.
Some New Indian Rugs.
120 Madison Ave., Jackson Building
Telephone 1064-J.

Auction Rooms
The Murray Auction and Brokerage Rooms, cor. Park Ave. and 4th street, near C. R. R. station, dealers in Real Estate, Furniture Modern and Antique, Bric-a-Brac, Silverware, Jewelry, Musical Instruments. Buys anything and everything in good and clean condition, and does repairing and polishing. 18 years' experience in buying, selling and conducting auction sales. Tel. 666.
R. MURRAY,
General Auctioneer and Appraiser.

A. M. RUNYON & SON,
UNDERTAKERS.
402 Park Avenue. Telephone No. 40. Office open day and night. Office of Hillside Cemetery. New York office—50 Great Jones St. Tel. call 3345-Spring. New York Embalmers License—1220 New York Registered Licensed Undertaker No 812.

Established 1872.
P. CASEY & SON.
UNDERTAKERS AND EMBALMERS
Office 116 Park Ave., Tel. 834-W. Res. 417 W. 2d St. Tel. 903-R. Office open day and night. N. Y. office 10 E. 22d St. Tel. 9064-Gramercy.

R. J. BOURKE
Funeral Director,
Tel. 1523-W. 410 Madison Ave.

H. DE MOTT
UNDERTAKER.
56 Somerset St. 'Phone 1128-W

Chas. L. Stanley,
159 East Front St. 'Phone 958
Headquarters for choice Cut Flowers and Potted Plants.
Floral design work a specialty.
33,000 feet of glass. South Ave.

L. L. MANNING & SON.
STEAM GRANITE WORKS.
Corner Central Ave. and West Front St. Opposite First Baptist Church.

DIED.

SMITH—At the residence of his daughter, Mrs. T. L. Craig, 20 Bell street, Montclair, New Jersey, on Tuesday, December 13, 1910, James F. Smith, aged 75 years.

Services at the parlors of A. M. Runyon & Son, 402 Park avenue, Plainfield, N. J., on Friday, December 16 at 2 p. m.

COONEY—In this city December 13, 1910, after a short illness, Mrs. Mary Cooney.

Funeral from her late residence, 664 West Fourth street, Friday, December 16, at 8:30 a. m., and from St. Mary's church at 9 a. m., where a solemn requim mass will be offered for the repose of her soul. Interment in St. Mary's cemetery. 14 2

Classified Advertisements

Help Wanted—Female.

WANTED—Waitress and chambermaid. Apply 515 Park avenue, The Plainfield. 12 13 3

WANTED—Girl who understands dressmaking, at 424 West Front street. 12 14 3

WANTED—Cook and chambermaid; reference. 716 Carlton avenue. 12 15 3

GIRL wanted to assist with housework. Apply 112 West Front street.

WANTED—Experienced operators on 2-needle ruffers; steady work; good pay to right party; also learners taken; paid while learning. Apply Nat Lev & Co., 339 Watchung Ave. Rink bldg. 9 13 tf

Help Wanted Male.

WANTED—Two quick active men, experienced putting up orders; also one good counter salesman. Address Active, care Press. 12 12 5

WANTED—Two good solicitors and one counter salesman in an up-to-date grocery store. Address Solicitor and Salesman, care Daily Press. 11 15 tf

Money to Loan.

MONEY TO LOAN on bond and mortgage. Mulford, opposite depot. 12 28 tf

MONEY TO LOAN on bond and mortgage. Charles L. Moffett, attorney, Woodhull & Martin building. 6 9 tf

TITLES abstracted for purchasers of real estate and bond and mortgage loans. Chas. J. McNabb, 209 North Avenue. 11 26 1m

MONEY to loan on bond and mortgage. J. T. Vail. 4 9 tf

MORTGAGES placed on good security. Francis J. Blatz, First National Bank Building. 8 21 tf

$25,000 TO LOAN at 5 per cent. in sums to suit, on good mortgages. Elston M. French, 171 North avenue. 9 19 tf

Real Estate for Sale.

HOUSES AND LOTS for sale—140 East Ninth street, 10 rooms, all improvements; 159 Crescent avenue, 9 rooms, all improvements; 421 East Fifth street, 7 rooms, all improvements, stable; 322 Lyman place, 9 rooms, city water, stable; 1022 South avenue, 9 rooms, all improvements, stable; 504 Belvidere avenue, 14 rooms, all improvements, extra large lot; 726-728 East Seventh street, 8 rooms, part improvements; 215 East Fourth street, 8 rooms, city water; 4 houses on South avenue near Berckman street, all improvements; coal yard, 747 South avenue; 35 building lots, South avenue, Hanson place, Hunter and DeKalb avenues; these houses will be sold subject to leases, most of which expire April 1, 1911. Charles H. Hand, 12 9 12

FOR SALE—Lots on Union street, near Arlington avenue; also lots on West Seventh street; convenient to trolley. J. T. Vail. 9 27 tf

FOR SALE—Two double houses, good investment; very reasonable price. A. A. Vanderveer, 620 North avenue. 12 14 3

Real Estate Wanted.

WANTED—Three to ten acres of land, not over two miles from railroad station. E. M. French, No. 171 North avenue, Plainfield, N. J. 11 2 tf

Help Wanted—Male or Female.

YOU are wanted for Government position. $80 month. Write for list of positions open. Franklin Institute, department 231-B, Rochester, N. Y. 12 9 1mo

Situations Wanted—Female.

WOMAN wants washing to do at home or to go out by the day. Call 210 Liberty street. 12 13 5

Lost and Found.

WILL party who took child's sled from 563 West Eighth street on Monday afternoon return it. It will save trouble.

For Rent.

FOR RENT—9-room house, handsomely decorated throughout; electric, gas and heat in every room; open plumbing, large reception hall; lot 50x185, with barn; excellent location; Prospect place, near Washington avenue. See Mr Vanderhoef at Woodhull & Martin's. 6 10 tf

TO LET—Two 6-room houses in west end of city; rent $12; one 6-room on Stone St.; $18; three houses good location; $35 M. F. Gano, 142 North Ave. 9 20 tf

TO LET—Houses No. 902-904 Watchung avenue, newly remodeled, eight rooms and bath, electric light, gas range; reduced rent to April 1. A. J. Brunson, 149 Crescent avenue. 12 1 tf

TO RENT—For the winter a beautifully furnished house in New York city on the West side. Convenient to 72nd street subway and to elevated. Apply to Elston M. French 141 Broadway, New York. 12 2 tf

TO LET—Six-room house, $14; West End. Inquire 66 Duer street. 12 12 tf

THREE furnished rooms with bath for light housekeeping; very reasonable. Address E. D., care Press. 12 15 tf

ROOMS, steam heat, use of bath, No. 40 Grove street, corner Craig place. 'Phone 412-W. 12 13 tf

COZY 5-room flat, 229 Prescott place; $14. Apply 824 West Third street. 12 15 3

OFFICES to let in the City National Bank Building. Apply at Bank. 12 13 tf

THREE connecting rooms, furnished or unfurnished; suitable for light housekeeping. Apply 602 Washington street. 12 13 tf

HOUSE to rent; 11 rooms; all improvements; 442 West Front street. Inquire 78 Somerset street. 12 15 3

TO LET—Six-room flat with all improvements. Inquire 11 Greenbrook road. 12 13 6

FOR RENT—House at 21 Grove street, suitable for doctor or dentist; also 13-room house at 10 Craig place. Inquire 11 Prospect avenue. 12 9 6

TO LET—Six room house five minutes from train or trolley cars, Dunellen. Apply Robert L. Pierce, Dunellen, N. J. 11 22 tf

TO LET—Four rooms on Hunter avenue; $8. George J. Finger, 120 West Front street. 11 26 tf

Rooms and Board.

GOOD accommodations; low rates; Boyce's Hotel, 97 Somerset St. tf

DESIRABLE room with board. 303 East Seventh street. 12 13 tf

WELL furnished room to let; all conveniences; two persons or couple. 429 West Front street. 12 14 6

LARGE pleasant room to let; with board; hot water heat. Phone 290-W. 433 E. Seventh St. 11 4 tf

ATTRACTIVE room for couple; exceptional table. Mrs. Williams, 137 Crescent avenue 12 5 tf

TWO large rooms, second floor, front; nicely heated; with excellent board. "The Plainfield," 515 Park avenue. 12 9 tf

FOR RENT—Large front room with first class board, fine location. 167 Crescent avenue. 12 3 1mo

TWO pleasant comfortable rooms with home surroundings and excellent board. Also table board. Mrs. Tomlinson, 609 Madison avenue. 11 28 1m

NICELY furnished room and board. Mrs. Whitlock, 440 W. Front St. Phone 418-L. 11 17 1mo

FURNISHED rooms, light and airy, in nice neighborhood, near centre of town. 225 East Fifth St. tf

Real Estate Agents.

REAL ESTATE for sale or rent. Edmund Rushmore, 212 Park avenue; also Singer building, New York. 5 16 tf

WANTED—We buy improve and sell farms of good valuation around Plainfield, Dunellen, New Market, Bound Brook and Somerville. Send us yours for quick results. Address Farmer, Box 181, Dunellen. 11 28 1m

THOSE desiring to own a farm should consult one who has been selling farms for years, and he is yours truly, William Henry Rogers, 136 Park avenue, Plainfield. Telephone 44. tf

REAL ESTATE for sale, rent and exchange. Insurance in strong companies at lowest rates; money loaned on real estate. Thickstun & Emmons, 197 North avenue. tf

Wanted Miscellaneous.

WANTED—For winter; horse for its keep; responsible party. Address Horse, care Press. 12 14 tf

WANTED—Some customers for crochet hats; any color and size; prices reasonable. 121 Duer street. 'Phone 402-W. 12 12 6

For Sale or To Let.

HOUSES for sale or rent; lots for sale; easy terms. Apply D. F. Dugan, 511 E. Seventh St. 9 26 tf

For Sale.

FOR SALE—At 58 Somerset St.; all kinds of gloves 25 per cent. cheaper than elsewhere; slightly damaged gloves at half price; special heavy buckskin gloves and mittens. H. Texier. 10 27 tf

VERY GOOD driving horse for sale; suitable for business or delivery wagon; 864 Clinton avenue; telephone 1550-W. 11 22 tf

FOR SALE—Fresh ground bone for chickens. H. Theis, Muhlenberg meat market, Muhlenberg place. 12 2 1mo

THREE good horses for sale. Hand's brickyard. 12 2 tf

FOR SALE—Fine two-seated pony sleigh, like new. Cottrell, 315 West Sixth street. 12 13 3

PORTLAND cutter for sale. Inquire Wm. Deleman, 954 West Front street. 12 15 3

FOR SALE—First-class boarding house accomodating fifty people, doing paying business and full to capacity; best reasons for selling. George M. Clarke Co., Babcock building. 'Phone 205. 12 12 6

FOR SALE—A fine young cow, fresh February first. Sussenschmidt farm, near New Market station. 12 15 3

FOR SALE—Business sleigh, in good condition. Apply at 67 Mountain avenue. 12 14 3

OLD papers for sale; put up in packages of 100 copies for 10c. Apply at this office. tf

FOR SALE—Auto toques, made of best Germantown wool; $1.00. 54 Westervelt avenue. 12 14 3

FOR SALE—Mahoney steam furnace and boiler in excellent condition; radiation 1,00 feet; capacity not sufficient for present building; terms reasonable. Apply at 1003 Park avenue. 11 23 tf

Miscellaneous.

Florida, Bermuda Nassau, Cuba, West Indies, Mexico, South America and Pacific Coast Steamship tickets, sailing schedules, etc., Plainfield office, 197 North avenue. Wm. D. Thickstun, agent. 12 8 1mo

THE celebrated hand chemical fire extinguisherr, "Acme," Rex and Victor, a stream from them will instantly put out an oil, tar, naphtha, petrol or gasoline fire. No experience is required to operate them. Always ready for use. Extinguishers inspected, recharged for 50 cents. Rex Fire Appliance Co.. Address J. P. Streeter, Somerset Hotel, Plainfield, N. J. 12 15 3

TAKE no chances on canary birds, my experience all year round enables me to have the very best singers. Bird Store, 204 Watchung avenue. 12 12 12

BARGAINS—In Christmas novelties, manicure, comb, brush sets, perfumes, chocolates, cigars by box. Seen at Nagle's Pharmacy. 12 8 1m

MRS. N. PAUL, midwife, ladies' doctor. 232 Muhlenberg place. Tel. 1162-R. 11 30 1mo

PALMIST—Wednesday, Thursday and Friday afternoons and evenings. 1018 East Front street, near Netherwood avenue. 12 9 1mo

RENEWING, top soiling and grading of lawns. P. Nugent, 926 West Third street. 11 22 1mo

WM. BROWN, watchmaker and jeweler, still at the same place. 124 Watchung Ave., Front and Second streets. 11 17 1mo

MEN, YOU WANT IT—Royal Shaving Soap, stick or powder; lathers quickly; shortens shave; economical and delightful. Ten Cent and other stores. Allen Pharmacal Co. 10 7 tf

REMOVED—Ideal Steam Laundry now at 166 East Front street. Clarence H. Bilyeu. 12 7 1mo

MRS. BONY — Evening gowns, street and tailor-made gowns a specialty; artistic designs; remodeled to prevailing styles at moderate prices. 182 Somerset street. 'Phone 360-R. 12 5 1m

THE EXCHANGE, No. 325 West Front street. Tel. 901-R. Largest display in furniture, rugs, bedding and general household goods in the city. Cash or liberal credit. An honest man's promise to pay—that's all we ask 1 5 tf

PHOTOGRAPHS taken in the home; portrait work of children a specialty. N. S. Wardner, 610 Division St. 'Phone 100-W. 6 20 tf

BEFORE selling your furniture see Latourette, 326 West Front St. tf

H. H. BUTLER, D. V. S.—Pet animals a specialty. OFFICE AT GORMLEY'S Riding School, Kensington avenue, near Putnam. Telephone 194 (cut out for reference). 1 8 tf

P. H. LATOURETTE, auctioneer, sales promptly attended to; satisfaction guaranteed. 326 West Front street. 2 10 tf

Employment Agency.

MURRAY'S Employment Registry, 226 E. Front street. Reliable help, moderate fees; temporary help at short notice. Near Y. W. C. A. Phone 666. 9 20 tf

EMPLOYMENT Agency, Mrs. Keller, 22 Somerset place, the oldest and most reliable, (all nationalities). 'Phone 196-W. 7 1 tf

NEW ROUGH WOOLS.

Materials For This Winter's Suits Are of Very Light Weight.

Though Coarse Faced, They Are Surprisingly Soft—Odd Coats and Belts of Various Shapes and Styles Give Unusual Grace.

With the return of rough faced wools come some new materials of astonishing lightness in weight. Ratine, one of the first to arrive, is the apotheosis of the knotted faced chinchilla, but is as light in weight as some silks. In fact, this wool promises a big run once it becomes possible to buy it by the yard. As yet it is scarce and has been seen on very few counters. It first came over in imported suits this fall. The weave is an old one, but in its former vogue it was heavy of weight and not the supple fabric it is in its transformation.

It is a puzzle to any one feeling these new, thick, coarse faced wools to find them so light and soft. Even the tweeds, cheviots, homespuns and worsteds and all the rest of the sturdy suitings are reduced to a minimum of weight. And every one is soft and falls limp without effort.

The tweeds are uncommonly lovely this year—the tweeds and homespuns. All the beautiful low toned colors are found in them—the wood browns, dun grays, old purples, dull tawny yellows and old blues. In the suits and sumptuous coats of the day, with their big revers collars sometimes covering the entire front, these suitings are passing effective.

The suit in our drawing is made of one of the mixed tweeds with the broken stripes introduced to give variety of line. The hat with the suit is made of the same material trimmed with ribbon and shaded feathers.

Odd belt arrangements are a feature of new suits. They encircle the entire waist or crop out wherever the designer sees fit to bring them into view. Many of the coats made of sturdy wools are very short, of mere hip length, and they run into odd little variations in the peplums and fronts. Necks are furnished with collars and big lapels or with bretelle effects, with collarless necks and even with military collars. The collar may be almost anything that the wearer wishes.

The outlining of the coats with braid and other trimmings at the bottom is one of the pretty features just now in ready to wears. Hercules braid several inches wide is the most used trimming, though soutache still appears, but usually in conjunction with the wider braid. Quantities of embroidery are employed on suits intended for dress wear. And there are original little waistcoat effects for open fronts.

Storm Coats.

The season for traveling is not yet over, but the maid who ventures forth now must look out for storms and rough weather. For her benefit has been revived the old fashioned storm coat of rough serge or cheviot, with long "waterproof" cape and wide kimono sleeves. The coat is long, reaching entirely to the bottom of the dress, and is double breasted as a further protection against rain and cold, being fastened by a double row of big buttons. It has the advantage of being perfectly adaptable to home make, since it is simple in cut and plain in appearance. As an idea of the amount of material required it may be said that a thirty-six bust measure, an average size, requires about five and one-quarter yards of fifty-four inch material.

To Clean Hairbrushes.

Dissolve some soda in a little hot water, then fill up the bowl with cold. Dip the bristles of the brush in, take out and shake well. Repeat this several times until the brush is quite clean. The water, being almost cold, will prevent the bristles turning yellow, and if the bowl is wide the back of the brush will be kept dry.

KING COAL.

While He Lives His Throne Is Fixed In the United States, Thus Insuring Peace With All Nations.

The part played by coal in the world's affairs can well be illustrated by assuming the available supply to be suddenly cut off. The huge railroad systems of America would stop at once. So also would the electric power and lighting in all cities and suburbs. Steamship service would cease everywhere. Transit facilities would be dead. Factories, manufactories and shops would close down. Vast industries like steel, iron, copper, etc., would cease. Armies of laborers would be thrown out of work. Mails, schools, the navy, newspapers, foreign and internal trade—all would cease to exist. The trilogy governing commercial advance, heat, light and power, except a negligible amount of water, oil, etc., would be annihilated—all this until some other form of power could be developed. The possibility of such a cataclysm is not imminent, for coal will reign for some time yet and is destined to become a power whose capabilities have as yet been comparatively felt only more faintly than would a feather on the hide of an elephant.

The world needs coal. The United States has that coal to deliver. It will be wholly natural that so potent a necessity will make for continued peace and understanding among the powers of the world.

The coal mines of Europe are sunk about 3,000 feet deep. Coal is still being quarried on the banks of the Ohio, and the mines of Europe are nearing the limit of commercial possibility. The manufacturing supremacy of the old world is passing to the new. Coal is king, and while he lives his throne is fixed forever in the United States.—Metropolitan Magazine.

EARLY CARICATURES.

Quaint Art and Humor of the Ancient Egyptians.

The fables of Aesop prove that the ancients were not without a liking for fun, and the remains of ancient art tell the same story. Examples of artistic humor are more common than is generally supposed.

A drawing on a tile in the New York museum represents a cat dressed as an Egyptian woman of fashion. She is seated languidly on a chair, sipping wine out of a small bowl and being fanned and offered dainties by an abject looking tomcat with his tail between his legs.

The cat figures largely in the ancient comic groups of animal life. In a papyrus in the British museum a flock of geese are being driven by a cat and a herd of goats by two wolves with crooks and wallets. One of the wolves is playing a double pipe.

There is in Turin a papyrus roll that displays a whole series of such comical scenes. In the first place, a lion, a crocodile and an ape are giving a vocal and instrumental concert. Next comes an ass dressed, armed and sceptered like a pharaoh. With majestic swagger he receives the gifts presented to him by a cat of high degree, to which a bull acts as proud conductor. A lion and a gazelle are playing at draughts, a hippopotamus is perched in a tree, and a hawk has climbed into the tree and is trying to dislodge him.

Another picture shows a pharaoh in the shape of a rat drawn in a carriage by prancing greyhounds. He is proceeding to storm a fort garrisoned by cats having no arms, but teeth and claws, whereas the rats have battle axes, shields and bows and arrows.—St. Louis Republic.

An Elixir of Life.

"An annuity is the best elixir of life I know of," said the examining physician of an insurance company. "It sometimes seems as if annuitants never die. We have lots on our books who top eighty, ninety and even ninety-five years. I have passed many a sickly and decrepit old fellow as a good annuity risk—the sicklier they are, you know, the better risk they make—and the next year he has turned up to collect his annuity rejuvenated, rosy, spry as a boy. The secret? The secret is that financial worry, fear of the poorhouse, ages and kills off more people than all the deadly diseases combined. Release an old man by means of an annuity from all this worry, and he throws off his years and walks erect and happy and fearlessly young."

Hatmaking In the East Indies.

The making of bamboo hats is one of the chief industries of the natives of the East Indies, and quite often the children are more expert than their mothers in weaving the strips together and forming the designs, their fingers being younger and more supple. In transporting the long stalks of bamboo to the factory the natives tie the ends of two stalks together, spread them apart a short distance forward of the center, tie a crosspiece between and carry them on their shoulders.—Popular Mechanics.

Soused.

Wife—My husband came home from the club last night with such a swelled head that I haven't been able to arouse him today. Neighbor—Why don't you try pouring a pitcher of water over his head? Wife—I did that very thing, but the only thing he did was to call out for an umbrella.—Fliegende Blatter.

Love Taps.

Mrs. Jawback—I suppose you consider your judgment far superior to mine, Mr. Jawback—No, my dear. We proved the contrary when we chose to marry each other.—Cleveland Leader.

No one who cannot master himself is worthy to rule.—Goethe.

Useful Christmas Gifts

A few suggestions which may assist in the selection of a Christmas Gift. We have a great variety of articles to offer, every one serviceable; many beautiful as well as useful and all reasonable in price. Here are some of them:

Portable Lamps, Gas or Electric
Dining Room Domes, Gas or Electric
Electric Chafing Dishes
Electric Coffee Percolators
Electric Curling Irons
Electric Heating Pads
Electric Sad Irons
Cabinet Gas Ranges
Gas Water Heaters
Gas or Electric Waffle Irons
Gas or Electric Toasters

Any of the above mentioned articles would make a most acceptable present.

On Display and Demonstrated at our showrooms.

Public Service

THE OLD RELIABLE HOME FURNISHERS
COWPERTHWAIT AND VAN HORN CO.
73-75 MARKET STREET ESTAB. 1860 NEWARK N.J.

One of Many Gifts

You'll Find At Old Reliable "No. 73."

This Store has any number of practical Gifts for every member of the family!

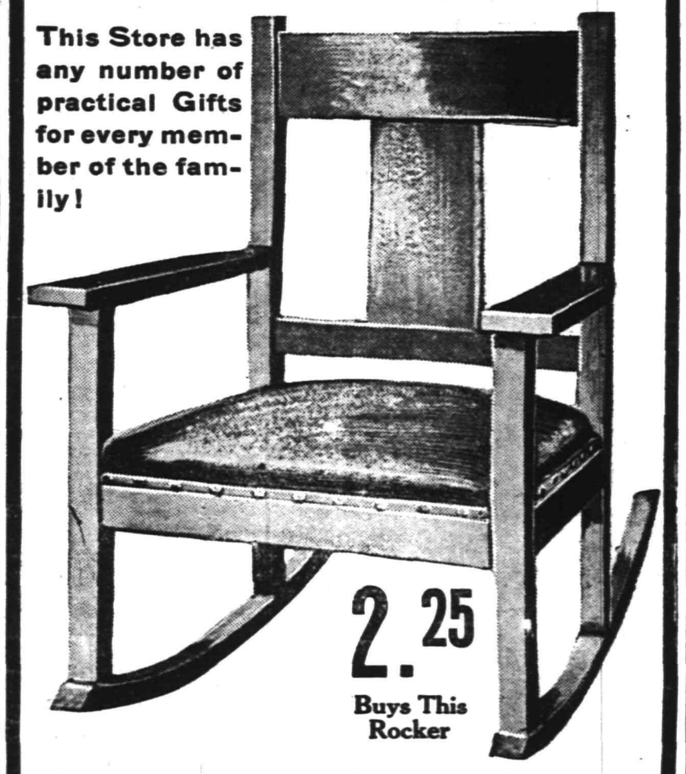

2.25
Buys This Rocker

Reg. $4.50 value—Early English Oak, Excellent Construction, Upholstered in Imitation Leather, Big Value for 2.25!

Add one to your account—NO DEPOSIT—or Open an Account with us To-Day; If you prefer to Pay CASH, Take 10% Off—this applies all thru' the store!

For "HIM"		For "HER"			
Couch	$7.75 up.	Office Rug	7.25 up.	Writing Desk	5.50 up.
Bookcase	7.75 up.	Library Table	5.50 up.	Brass Bed	9.95 up.
Office Desks	13.50 up.			Dinner Set	5.75 up.
Magazine Stand	1.45 up.	Sewing Machine	$22.00 up.	Parlor Table	2.50 up.
Library Lamp	1.95 up.	Rocker	1.95 up.	Portland Range	19.00 up.
Clock	2.85 up.	Carpet Sweeper	2.75 up.	**For the Child**	
Framed Picture	1.95 up.	Piano Stool	5.75 up.	High Chair	1.95 up.
				Desk and Chair	4.50 up.

Kensington Riding Academy and Boarding Stable
(Formerly Hugh Gormley's Riding School.)
775 KENSINGTON AVENUE
PLAINFIELD, N. J. Telephone 194.
JOSEPH GRANDL, PROPRIETOR

Beg to announce that a first-class Riding School and Boarding Stable has been established at above address.
Riding lessons given to ladies and children by lady instructor.
Riding lessons for gentlemen by experienced Riding Master.
Gentle, well-broken horses to hire.
Horses boarded at reasonable rates.
Best attention and satisfaction guaranteed.
Horse exchange.

Sleighs to hire. 11 30 1mo JOSEPH GRANDL, Proprietor.

TRY A PRESS WANT AD.

Arrival and Departure of Mails

PLAINFIELD POSTOFFICE.

June 15, 1910.

NEW YORK MAILS.
Arrive—6.30, 8.00, 8.40, 11.45 a. m., 1.30, 2.30, 5.00, 5.30, 8.30 p. m., 12 midnight.
Close—6.30, 8.00, 9.00, 10.30, 11.50 a. m., 2.00, 3.50, 5.50, 7.20, 7.45, 9.00 p. m.

SOMERVILLE AND EASTON.
Arrive—8.40, 10.00 a. m., 12.30, 3.15 and 7.00 p. m.
Close—8.00 a. m., 12.35, 1.30, 4.30, 5.00 p. m.

PHILADELPHIA DIRECT.
Arrive—6.30, 8.00, 8.40, 11.45 a. m., 12.30, 2.30, 7.00 p. m.
Close—6.30, 8.00, 11.30 a. m., 12.35, 2.00, 2.50, 5.50, 7.45, 9.00 p. m.

THROUGH FAST MAIL FOR EAST.
Close—11.50 a. m., 3.50, 7.10 p. m.

DIRECT THROUGH FAST MAIL FOR WEST.
Close—6.30, 11.30 a. m., 1.30, 5.00 and 7.45 p. m.

DIRECT SOUTHERN MAILS.
Close—6.30 a. m., 12.35, 3.50, 5.50, 7.45 and 9.00 p. m.

PENNSYLVANIA, WEST OF EASTON.
Close—6.30 a. m., 12.35, 1.30, 5.50 p. m.

ELIZABETH, DIRECT.
Arrive—8.00, 8.40 a. m., 1.30, 2.30, 5.30 p. m.
Close—8.00, 9.00, 10.30 a. m., 12.35, 2.00, 5.50, 9.00 p. m.

NEWARK, DIRECT.
Arrive—8.00, 8.40 a. m., 1.30, 2.30, 5.30 p. m.
Close—6.20, 8.00, 9.00, 10.30 a. m., 12.35, 2.00, 3.50, 5.50 p. m.

DIRECT MAILS TO SEA SHORE RESORTS DURING SUMMER.
Close—6.30 a. m., 1.00 and 3.30 p. m.

WATCHUNG.
Arrive—1.00, 6.45 p. m.
Close—9.00 a. m., 5.30 p. m.

WARRENVILLE.
Arrive—1.00 p. m.
Close—9.00 a. m.

SUNDAY MAILS.
Office open from 9.30 to 10.30 a. m.
Mail closes at 6.15 p. m.

E. H. BIRD, P. M.

Vail
JEWELER AND OPTICIAN
103 Park Ave.,
calls your attention to his
Rimless Glasses.
They Look Good and You See Good

Advertisements
—FOR—
New York Herald,
World, Times, Sun, Journal,
Telegram, American,
Brooklyn Eagle
—and—
Newark Evening News
Received at
The Daily Press
AT REGULAR OFFICE RATES.

Health Is Wealth
Various boards of health, government inspectors and sanitariums everywhere urge the use of manufactured ICE.
Why? BECAUSE it is pure. We manufacture the purest Ice that can be produced and sell no other. PRICES REASONABLE.
CRYSTAL ICE Co.
MacDONALD & ADAMY,
Exclusive Handlers.
307 Arlington Ave., 'Phone 1023

WALKS
We Construct Them
Trap Rock, Cement
Experience
R. G. BUSH
Tel. Con. 743-5 South Ave

JOS. F. BURKE
718 Monroe Ave. Tel. 145-R.
Successor to Mrs. John Brown
General Contractor and Grader
Cesspools and Vaults Cleaned
Satisfaction Guaranteed.
Positively the only odorless Excavator in the City.
Estimates cheerfully given.
Leave orders at J. T. Vail's, North avenue., 'Phone 394.
Postoffice Box 718.
For prices address
FRANK BURKE, Manager.
825 W Third St. Tel. 1306-W

KIVANTINOS & JELLING
Successors to Alex. Lusardi.
Foreign and Domestic Fruits, Choice Confectionery, Nuts, Cigars, etc.
211 W Front St. Tel. 886-W

KODAKS
Complete line of Photo Supplies.
Printing and Developing
At Doane's 115 Park Ave.

COAL DEALERS.

JOS. HARRIGAN
OLD COMPANY'S LEHIGH COAL
929 South Avenue
Telephone 492.

TenEyck & Harris,
Dealers in
LEHIGH VALLEY COAL
Office: Rowley's Drug Store, 313 West Front Street. Telephone 542-W.

GEORGE O. STEVENS
747 West Front St.

R. L. CLINE
(Successor to C. H. Rugge & Co.)
Best Quality Lehigh Coal
Yard and office 426 West Third St. Tel 92

TenEyck & Kelley
Successors to Keeley Co.
COAL
741 SOUTH AVE. Tel. 1155

WALTER TEMPLE
SUCCESSOR TO RHEAUME.
COAL and WOOD
Office, 140 E. 4th St. Tel. 80-W
Yard, 674 So. 2d St. Tel. 231

PAINTERS AND DECORATORS.

Take a Look in our Window
and you will be convinced that the latest in interior work—Aorochrome Washable Wall Decoration—is very handsome and effective.
Woolston & Buckle
Painters and Decorators
143 NORTH AVENUE.

THE REASON
I have the confidence of the public is because I never take a contract at a figure too low to enable me to do the work properly and give permanent satisfaction to the customer. It may cost you a little more in the beginning, but a great deal less in the end.
James C. Hansen
Decorator, Paper Hanger & Painter
Dealer in Wall Paper, Paints, Oils, Glass, &c., &c.
141 East Front St Tel. Call 346

M. WARREN
PAINTER, DECORATOR and PAPERHANGER
85 SOMERSET ST.,
opposite Sanderhoff Hall

HOTELS.

HOTEL WALDORF
EAST FRONT STREET.
HENRY WINDHAM, Prop.
Gottfried Kruger's Extra Beer on draught. Imported Wines, Liquors and Cigars. Hotel accommodations and private Dining-Room.

G. J. WEINMAN
CAFE
213 Park Ave., Tel. 1527

HOTEL KENSINGTON
NORTH AVENUE
UNDER NEW MANAGEMENT
HOUSE THOROUGHFY RENOVATED
SUNDAY DINNER From 12:30 to 2 P.M. 50c

THE
Hotel IROQUOIS
Conducted on the European Plan
Park Ave. and Second St.

SMALLEY BROS.
147 North Avenue.
BUTCHERS
CHOICE MEATS.
GAME IN SEASON.
ROASTING AND BROILING CHICKENS A SPECIALTY.
Berkshire Pork and Sausage None better sold
Orders called for and delivered.
Telephone 83-A.

PARQUET & HARDWOOD FLOORS
Old Floors Refinished
GEO. E. WATT
150 North Ave. Tel. 333-W

CHRISTIAN ENDEAVOR.

Prayer Meeting Topic For the Week Beginning Dec. 18, 1910.

Topic.—If we really love Jesus.—John xiv, 15-24. Edited by Revs. Sherman H. Doyle, D. D.

In the Christian life, how much depends upon our really loving Christ? We may think we love Him or profess that we love Him when we really do not. If so love for Christ is not genuine and we cannot claim the promise of the New Testament based upon the real, genuine love of Christ.

There may be some professing Christians who doubt whether we can tell if we really love Christ. But such a doubt is absurd. We have no trouble in deciding whom we love among our earthly friends. We delight to be in their company, to tell them the secrets of our life, to receive confidences from them and to keep them, to do anything we can to make their life better and happier. This may seem more like friendship than love, and perhaps it is, when between members of the same sex, but otherwise it is love.

But love applied to other things, such as king or country, is determined practically upon another basis, and that is our willingness to obey them. If a man really loves his country and it is in danger he will obey the call of sovereign and be willing, if necessary, to sacrifice his life for its protection or preservation. Christ thus makes obedience the test of our love to Him. "If ye love Me," He says, "keep my commandments." We are to manifest our love by our obedience to Him, and the reverse is true, "He that hath My commandments and keepeth them, he it is that loveth Me." It is not only true that if we love Christ we will keep His commandments, and, on the other hand, if we keep His commandments it is proof that we do love Him and are His friends and disciples. "Ye are my friends if ye do whatsoever I command you."

The relation of Christ to man is most unique. It differs from any other relationship that exists in life, whether it be our loved ones by nature or our friends or our relation to other forms of creation. He is our Saviour and thus demands our love. He is our supreme King, our King of kings, and therefore has a right to our absolute obedience. We must love Him above father, mother, sister or brother or country, and above them we should love Christ or we are not worthy of Him. If country calls to that which is contrary to the laws of God "we ought to obey God rather than man." He who would not leave father or mother for His sake does not know what real love for Christ is. As He is supreme in our lives, so we must render a supreme loving obedience to Him.

Loving Christ and obeying Him results in blessings to us. We abide in His love. God's love is extended toward us. The blessing of the presence of the Holy Spirit in our hearts is another derived benefit from real love to Christ and the keeping of His commandments. Love inspires love as iron sharpeneth iron. "We love Him because He first loved us." He not only loved us, but gave Himself for us. Let us therefore love Him and prove it by the test of obedience.

BIBLE READINGS.

Deut. vi, 4-7; x, 12, 13; Matt. xxii, 17-22; Mark xii, 28-33; Luke x, 25-28; John xv, 8-14; Acts v, 25-29, 41; Rom. viii, 29; Phil. i, 29; Heb. xii, 1-3; I John iv, 19-21.

Two Australian Projects.

The Victoria (Australia) Christian Endeavor union has just established a "paper exchange." Many able papers on Christian Endeavor subjects are read at the various meetings. The idea of the exchange is to get copies of such papers and supply them to such societies as may request help of this kind. In this way addresses would be given again and again. This same union is getting up "a complete list of work for each committee." The societies are asked to send in lists of work done by the various committees. From this information a list of work for each committee will be compiled. When any committee wishes to know what similar committees have done an application for the list of work will bring the information.

An Anti-slang Brigade.

Last November seven Intermediate Christian Endeavorers of the Lodi (Cal.) Congregational church organized an anti-slang brigade. Today the membership is more than forty, and it is growing fast. Their motto is, "Let no corrupt communication proceed out of your mouth but that which is good to the use of edifying, that it may minister grace to the hearers." There are no pledges or fines. The brigade is interdenominational, and its members are largely drawn from the high schools. Bimonthly meetings are held, and members tell of progress in getting rid of their slang. The brigade has an emblematic pin, a shield with the letters "A. S. B." A president, a vice president and a secretary are the only officials.

AN ENDEAVOR DAY.

At light of day
A lift of prayer
To chase away
A word of care;
At noonday's hour
A calm retreat
To break the power
Of some defeat.
Thus with the eve
Is falling ever
The benediction
Of Endeavor.
—John R. Clements.

The Gentleman in the Straw Hat

By Philip Kean

(Copyright, 1910, by Associated Literary Press.)

"It's the gentleman in the straw hat, miss," said the little maid.

"It's a most inconvenient time to see him," Catharine said.

"But he insists."

Catharine trailed the snowy lengths of her satin gown toward the door. "I suppose I shall have to see him," she said. "Did he give any name?"

"No," the maid replied, "but he is the same gentleman that came the other day. I knew him by his straw hat. It seemed sort of strange for a gentleman to be wearing a straw hat in winter."

"Yes, it does," Catharine said, and went downstairs.

Catharine greeted the stranger somewhat coolly. She had suspicions of a book agent, although a second glance at the man before her rather dispelled this idea. He was shabby. He came to the point at once. "I want to paint your picture," he said.

Catharine looked at him haughtily. "Why, I don't know you." Her voice had in it a note of anger, but he did not seem disturbed.

"I want to paint your picture," he repeated. "You are the most beautiful woman I have ever seen."

Catharine stood up. "You have not seen me long enough to call me beautiful."

"I have seen you many times," he said, "and last night as you came out and crossed the snowy pavement on the way to your motor, I was standing on the steps. You were wrapped in white furs and there were diamonds in your hair. I thought of the 'Snow Queen' about whom I used to read in my fairy books."

Catharine leaned toward him eager with interest. "I remember," she said, "but how cruel she was."

"Yes," he agreed, "yes; but your beauty—the wonderful white of the

snow, the white of your furs—I want them on my canvas—I must have them."

But again Catharine repelled him haughtily. "I do not know you," she said.

His head went up. "I have no reputation," he admitted, "and I am poor and struggling for recognition, but I love my art. I know I am asking much, but no one will ever paint you better than I shall paint you."

It was said with the calmness of one who knows what he can do, and in spite of his shabbiness, in spite of the peculiar circumstances of his coming, Catharine felt herself drawn by some irresistible force into acquiescence.

"Of course I could not come alone," she said.

"I do not wish you to come; I have no sudio. I want to paint you here."

His demand was made so quietly, with such perfect assurance that it would be granted, that again she gave in weakly. When he had gone, however, and she told at the table of the strange circumstance her mother exclaimed against the unconventionality, and her father spoke of the danger of admitting an unknown man to the house. Her cousin, Betty Barnes, however, who was spending the winter with her, thought it something of an adventure.

"It has been so deadly dull lately," she said, "just teas, receptions and things. Can we all come in and see him paint you, Catharine?"

"Of course you can," Catharine answered, "but he won't interest you, Betty. He is the shabbiest man you ever saw."

But as Catharine learned to know the painter she found that it was not poverty alone that made him wear a straw hat. So completely was he wrapped up in his art that he thought little of the things that rule the average man.

Gradually under his hand the picture was taking on great beauty. While he painted he talked to her. He had been everywhere, seen everything. She listened, and, when he left, wished that she might listen still.

"You are falling in love with him," Betty accused her.

Catharine's heart beat quickly, but outwardly she was as calm and cold as the lady in the picture. "As if I could love a man who wears a straw hat in winter," she said.

"I could love a man like your painter," Betty said.

It was when the picture was almost finished that the artist demanded something more of Catharine.

"Tomorrow," he said, "will be my last day here with you—it will be my last day of happiness."

She looked at him, her eyes shining, her cheeks flushed. "Why should it be your last day of happiness?" she asked.

"Because I must leave you," he told her.

For a moment they looked at each other and the eyes of the girl told the man something that he knew her lips would not utter. He took a quick step toward her, then stopped. "You would never marry me," he said, "even if I dared ask you. I have called my picture 'The Lady of the Frozen Heart.' It is not that you have no heart—but you are cold."

She caught her breath quickly. The look had died out in her eyes. "I am glad you know me so well," she said, and presently she left him and went away. He painted until dark came, and then sat there without the light, dreaming in the big chair near the fireplace.

Presently some one came in softly. It was Betty Barnes. She came over and looked at him. "I have found you out," she said slowly.

His eyes tried to pierce the dimness, as he laughed softly. "Oh, Betty Barnes," he said, "who told you?"

Betty touched the button and turned on the electric light. "Let me look at you," she said. She surveyed him while he smiled down at her. "It was your pointed beard and the tan that deceived me," she told him confidentially, as she settled herself in another big chair. "I had seen some one who looked like you, but it wasn't until yesterday that I traced the resemblance to the picture that hung over my brother's desk at college."

The artist nodded. "Yes, I poured tea for you the time that you came on to see Jack's room. I have been abroad since them and have learned to paint, and I fell in love with Catharine at the opera. I did not know a soul to present me to her. I did not dream that you were here, and I was bound that I would paint her picture. So I made up my mind to come here in an eccentric costume, so that she might think that I was some dreamy artist whom she could admit because he fancied himself a genius and because she might help him to fame."

Betty laughed. "And now you are afraid to 'fess up.'" she said.

"Do you think she would ever forgive me? She is so distant, so cold, so hard to touch."

"That shows how much you men know about it," Betty said, scornfully. "She is dead in love with you right this minute."

But he would not believe it. "There was a look in her eyes today that made me hope for a minute."

"It's a man's place to let a girl know that he cares."

But even wise little Betty did not know Catharine, for the lady of the frozen heart was in her room, dreaming with her eyes on her own little fire, the flames of which cast shadows over her thoughtful face. "He loves me," she said to herself, "but he is poor and afraid to tell me." So a little later she crept down to him.

Betty had gone after an admonition. "Don't tell her how rich you are, at first," she said, "or it will spoil the romance for her."

As Catharine entered the room she found the man who loved her gazing at the picture he had painted. She crept up behind him softly. "I want you to paint another," she said.

He turned to her quickly. "Another picture?" he stammered.

"Yes," she said, "I want you to paint me as the 'Lady of Dreams.' I don't want any snow or ice or frozen things, but flowers and sunshine. You have made me a thing of ice and hardness—I want you to paint me as a woman who can love."

He stood silent before the beauty of her surrender. "Could you even love a gentleman in a straw hat?" he asked.

"I could love—you."

After a time, when they had said all the wonderful first things that lovers must tell, he explained his deception. "There was no necessity for the straw hat," he told her, "nor for the shabby clothes." But he did not let her know that he was rich, he wanted first to paint her as his "Lady of Dreams" and to feel the happiness of the man who knows that not because of his position, not because of outward things, is he beloved, but because of his own true worth.

A Bishop's Conversion.

At a London (Eng.) East End temperance demonstration in the People's palace quite recently, the Bishop of Stepney related how he was converted last summer to total abstinence.

It was, he said, when he was working in the hopfields of Kent. He had always been, he hoped a very moderate drinker, but for four days in the hop gardens he had tasted the pleasures of total abstinence, drinking tea and lemonade. At the age of fifty-six he tried this experiment, and he had gone on with it ever since. As a total abstainer he had been quite as well as he ever was before. He went to a doctor, who was not a total abstainer, and said: "Should you advise me to go on?" The doctor asked him two questions—"Are you sleeping as well as ever?" and "Are you eating as much?" He replied that he was doing both rather better, and the doctor said the practise could be judged by its results.

Use TIZ-- Smaller Feet

Sore Feet, Tender Feet and Swollen Feet Cured Every Time. TIZ Makes Sore Feet Well No Matter What Ails Them.

Everyone who is troubled with sore, sweaty, or tender feet—swollen feet—smelly feet, corns, callouses or bunions can quickly make their feet well now. Here is instant relief and a lasting, permanent remedy—it's called TIZ. TIZ makes sore feet well and swollen feet are quickly reduced to their natural size. Thousands of ladies have been able to wear shoes a full size smaller with perfect comfort.

It's the only foot remedy ever made which acts on the principle of drawing out all the poisonous exudations which cause sore feet. Powders and other remedies merely clog up the pores. TIZ cleanses them out and keeps them clean. It works right off. You will feel better the very first time it's used. Use it a week and you can forget you ever had sore feet. There is nothing on earth that can compare with it. TIZ is for sale at all druggists 25 cents per box or direct if you wish, from Walter Luther Dodge & Co., Chicago, Ill

THE CENTURY IN 1911

THE LIFE OF MARTIN LUTHER

A great biography—vivid, dramatic, readable. *Illustrated.*

Robert Hichens's

THE DWELLER ON THE THRESHOLD

A powerful new novel by the author of "The Garden of Allah"—its theme, psychical research

A rich and varied feast of good things for readers of

THE CENTURY IN 1911

Send for Prospectus to
THE CENTURY CO.
UNION SQUARE, NEW YORK

ST. NICHOLAS

represents the intellectual and esthetic resources of The Century Co. applied to the production of a magazine for young people. It has

FASCINATING SERIAL STORIES

of adventure, sport, and school experience; sketches of biography, history, and travel; the poetry of legend and balladry;

JOLLY JINGLES SHORT STORIES

an amazingly fruitful department of Nature and Science; an ingenious young contributors' department, "The St. Nicholas League"; puzzles and stamps for the boys and special pages for the youngest readers. Fill all the interstices with pictures, print it in the best style and inclose between beautiful covers, and you have such

A MAGAZINE OF DELIGHT

as none but an American boy or girl has ever had.

Send for Prospectus to
THE CENTURY CO.
UNION SQUARE, NEW YORK

Central R. R. News Stands.

You can get it at the C. R. R. News Stands, both depots. Plainfield Daily Press and Elizabeth Journal on sale at both stands. Philadelphia Morning, Evening and Sunday Papers. Largest assortment of Magazines and Weekly Papers in the city. Back numbers procured. Brooklyn Papers, English Publications. Daily and Sunday Papers delivered. Orders left at stand receive prompt attention. Open Sundays.

E. B. Maynard's

Tonsorial Parlors. Electrical Massage for face and hair. First-class work. Children's Hair Cutting a Specialty. Tel. No. 754-R.

141 NORTH AEVNUE.

HAHNE & CO.

An Absolutely Fireproof Holiday Store.

GIFTS IN SILVER PLATE

WORTH $3.50 TO $12.50—TO BE SOLD AT $2.98

A wonderful Christmas sale truly is this sale of beautiful silver pieces in dependable quadruple plated ware.

Roger's and other known high grades are included; the designs are new and pleasing; the finishes include satin, bright and French gray; the goods are perfect—just such as you will gladly give or receive at Christmas time—best of all, there are goodly quantities of everything to choose from. Values run from $3.50 and go to $12.50.

The selling will begin at regular opening time—8:30 A. M.

There will positively be no reservations, giving everybody an equal opportunity.

The sale will be conducted in our regular Silverware Section, Main Floor.

Water Jugs, Soup Tureen, Cake Baskets, Tea Sets, Coffee Sets, Fruit Baskets, Berry Bowls, Chocolate Pots, Coffee Pots..... $2.98

Nut Bowls, Fruit Bowls, Butter Dishes, Fern Dishes, Syrup Jugs, Crumb Tray and Scraper, Chocolate Set..... $2.98

Baking Dishes, Bread Trays, Candelabra, 3 lights, Serving Trays, 12 inches, Celery Trays, Candlesticks, Comports..... $2.98

No mail or 'phone orders will be received, and none will be sent C. O. D.

Den Pictures

We are not boasting in the slightest degree when we claim to have the greatest collection of den pictures to be found in any store in the metropolitan district, and there doesn't seem to be anything missing. Some crack jokes at the secret society folks, others show funny happenings in child life and some of the odd doings of animals. A walk thru this division of the Picture Galleries will chase away the worst fit of blues, and will no doubt give you many suggestions for gifts.

Lots of them for as little as 25c—for instance:

"Accidents Will Happen," "So Near and Yet so Far," "I Love My Wife, but Oh You Kid," and fifty **others.**

At 50c there is that always popular one, **"I'm Afraid to Go Home in the Dark,"** and another good one, **"The Loving Cup;"** still another, **"Everybody's Girl Looks Better to Me Than Mine,"** and many others.

"Oh! How I Love an Elk" and **"I've Just Been Down to Jones"** are **89c.**

"A Mason's Dream" is **$1.**

Many other lodge pictures.

Humorous Studies—the product of Life Publishing Co. so extensively advertised—**$1.50** to **$2.**

These are all framed in art wood frames, and sold at the same price the publishers would ask in sheet.

Beauty Lamps 39c

These little Beauty Lamps are fine where a small light is needed thru the night—in the sick room or in any bedroom for that matter, or perhaps in the hall.

They are odorless and perfectly safe, are equippide with opal, green or ruby globes, are regularly sold for **49c, 54c, 59c;** we give you your choice for two days, complete, at **39c.**

89c INVERTED LIGHT 69c.

A complete outfit with pretty frosted shade, with opal fringe, mantle and inner clear glass globe, nice enough for any room in almost any house; yet we will sell the oufit Friday and Saturday only, at the extraordinary price of **69c.**

HERE FOR LAMPS GAS, OIL AND ELECTRIC

The warm, soft glow and the varied colors in the Lamp Section makes it one of the most fascinating exhibits in this great gift store. Here we have gathered lamps of every sort—great electroliers, beautiful domes, table lamps and other lights in immense variety. Many are distinctly new and novel in design or coloring, or both. There are son many to choose from that nobody need go beyond us for any sort of lamp they maye be looking for.

Gas Lamps for as little as **$1.98,** then up to **$50.**

Electric Lamps, priced as low as **$2;** from that the prices go to **$100.**

Gas Domes for dining-room, libraries or parlors, in art and leaded glass start at **$3.49** and go to **$50.**

Electric Domes for as much as **$79.**

Illustrated Presentation Editions, Boxed, Each 50c

Black Beauty—Anna Sewell.
Black Rock—Ralph Connor.
The Cloister and the Hearth—Charles Reade.
Courtship of Miles Standish—H. W. Longfellow.
Evangeline— H. W. Longfellow.
The First Violin—Jessie Fothergill.
Hans Brinker—M. M. Dodge.
Helen's Babies—John Haberton.
The Hidden Hand—Mrs. E. D. E. N. Southworth.
Ishmael—Mrs. E. D. E. N. Southworth.
A Little Book of Tribune Verse—Eugene Field
The Little Minister—J M. Barrie.
Lorna Doone—R. D. Blackmore.
Pilgrim's Progress—John Bunyan.
Robinson Crusoe—Daniel Defoe.
Self-Raised—Mrs. E. D. E. N. Southworth.
St. Elmo—A. J. Evans.
A Sweet Girl Graduate—L. T. Meade
Tales of Sherlock Holmes—A. C. Doyle.

Novelties and Favors

FOR THE CHRISTMAS TABLE.

Snow Balls that may be filled with candy, from 5c up.
Snow Man, 5c to 25c.
Snow Man, on box, **12c.**
Snow Ball, on box **10c,** up.
Snow Ball and Snow Man, on box, **19c.**
Santa Claus, that may be filled with candy, **5c** up.
Santa Claus (satin) **20c** up.
Christmas Trees, 12c up.
Santa Claus, in chimney, **12c.**
Holly Baskets, 12c up.
Poinsettia Basket, 12c.
Doll in Shoe, 12c.
Poinsettia and Holly Cups, 8c up.
Christmas Bells, 15c.
Cornucopias, 4c dozen up.
Christmas Stocking, the child's delight, from **5c to $2.00.**
Jack Horner Pies, in the shape of Snow Ball, Snow covered Chimney, Santa Claus, Snow Man, Christmas Bell and Red Ball, **$2.00 up.**
Mottoes, Lace Papers, Paper Cases—A large assortment of Snapping Mottoes, from **8c dozen** up.

You can enhance the value and beauty of most any gift by putting it in a nice holly covered box, such as we have here in every wanted size, from the tiniest jewel box to those big enough for sweaters or house coats.

3c TO 30c.

On sale on Table 13, Main Floor.

Gifts in China

Beautiful things in finest **Chas. Field Haviland China** at half price until sold—surely a chance you shouldn't miss.

Chocolate Cup and Saucers; large rosebud and leaf decoration, with gold edge and handle; regularly 66c pair; at.....**33c**
Tea Cups and Saucers; large rose with violet spray; regular 50c; at.....**25c**
Fancy Bon Bon Tray; pretty violet and rose decorations; regular 66c; at.....**33c**
Fruit Saucers; neat rose spray decorations; regular 20c each; at.....**10c**
Tea Cups and Saucers; gold edge and handles with rose bud border; regular 78c each; at...**39c**
Sugar and Cream Sets; pretty blue ribbon, with green wreath and pink blossom border; gold edge and handles; regular $2.70 the set; at..**$1.85**
Chocolate Sets; large rose decorations, gold handles and edge; 6 cups and saucers and chocolate pot; regular $9.79; at.....**$4.98**
Bouillon Cups and Saucers; large rose spray decoration; with gold handles; regular 60c pair; at.....**29c**
Chop Plate; stippled gold edge, large pink and violet spray decoration; regular $2.39, at **$1.19**
Tea Plate; pink, rose and forget-me-not sprays, regular 30c; at.....**15c**
Ice Cream Set; one large tray and 12 plates; double gold edge with rosebud border decoration; regular $10.49, at.....**$5.25**

Hammered Brass Jardinieres

They are in that soft, new finish that is attractive and lasting. They measure 8 inches across the top and have three ball feet. They are just such as have sold at **$2.19,** but we price a lot for gift givers who buy tomorrow at only.....**$1.29**

It is a pleasure to mingle with the cut glass pieces assembled in our beautiful basement—a pleasure because of the immense variety of patterns we have assembled and because you are sure when you pick any piece here of getting something worthy—often at prices asked for inferior wares elsewhere.

A special lot of newly designed, highly handpolished cut glass pieces, values running to $4.98, will be offered tomorrow at.....**$1.98**

This collection includes—

9-inch Bowls, Pitchers, Vases, Fruit or Nut Bowls, Sugar and Cream Sets, Ice Cream Trays, Celery Trays, Butter Dishes, Relish Trays, Ice Tubs, Mayonnaise Bowls, Baskets, Oil Cruets, Comports, Candlesticks and Decanters.

Hahne & Co. Broad, New & Halsey Sts., Newark, N. J.

New Jersey Central

TRAINS LEAVE PLAINFIELD.

For New York—2.10, 3.41, 5.41, 5.36, 6.00, 6.27, 6.55, 7.25, 7.28, 7.39, 7.45, 7.55, 7.59, 8.12, 8.30, 8.36, 8.43, 9.29, 9.59, 10.11, 11.00, 11.52, a. m., 12.00, 12.37, 1.11, 1.27, 2.32, 2.41, 3.11, 3.50, 4.12, 4.40, 5.45, 6.29, 6.40, 7.22, 7.33, 8.27, 9.27, 9.40, 10.15, 10.36, 11.28 p. m. Sunday—2.10, 3.41, 5.41, 7.23, 7.58, 8.52, 9.24, 9.42, 10.37, 11.52 a. m., 12.40, 1.11, 1.24, 2.01, 2.41, 3.11, 3.24, 4.29, 5.41, 6.35, 6.48, 8.13, 8.27, 8.35, 9.42, 10.28, 10.36 p. m.

For Newark—5.36, 6.27, 7.05, 7.39, 8.36, 9.29, 10.11, 11.00 a. m., 1.27, 2.32, 3.11, 4.12, 4.40, 5.45, 6.29, 7.33, 8.27, 9.40 p. m. Sunday—7.23, 8.52, 9.34, 10.37, a. m., 12.40, 2.01, 2.41, 3.24, 4.29, 5.41, 6.48, 8.13, 9.42, 10.36 p. m.

For Easton, Bethlehem, Allentown and Mauch Chunk—5.18, 8.17, 9.43, 11.19 a. m., 2.00, 5.21, 5.46, (6.37 p. m. Easton only). Sunday—5.46, 10.26 a. m., 1.58, 5.46, 7.05 p. m.

For Wilkesbarre and Scranton—5.18, 9.43 a. m., 5.46 p. m. Sunday—5.46, 10.29 a. m., 5.46 p. m.

For Long Branch and Asbury Park, etc.—3.41, 8.12, 11.00 a. m. (12.37 Saturdays only), 2.11, 4.40, 5.45, 8.27, 11.28 p. m. Sunday—3.41, 8.52 a. m., 3.24, 8.13, 9.42 p. m.

For Lakewood and Atlantic City—3.41, 9.29 a. m. (12.37 Saturdays only), 1.27, 3.11. Sunday—(7.58 Lakewood only), 9.42 a. m., 2.01 p. m.

For Philadelphia—7.33, 7.39, 8.45, 9.04, 10.43 a. m., 12.03, 12.42, 2.17, 2.45, 5.13, 6.44, 7.42, 8.50, 9.46, 10.48 p. m., 1.20 night. Sunday—8.45, 9.56, 10.39, 10.43, 11.42 a. m., 12.42, 1.44, 2.45, 3.42, 4.55, 6.44, 7.42, 8.50, 9.46, 10.54, 11.54 p. m., 1.20 night.

For Baltimore and Washington. Daily—8.45, 10.43 a. m., 12.42, 2.45, 6.44, 7.42 p. m.

W. G. BESLER, Vice-Pres & Gen Mgr. W. C. HOPE, G. P. A.

CHRISTMAS PRESENTS

That Would Be Appreciated

WE SELL KEEN KUTTER TOOLS CUTLERY

Safety Razors, Carving Knives and Forks, Pocket Knives, Razors, Nickel Plated Tea Kettles, Nickle Plated Coffee and Tea Pots, Bissell Carpet Sweepers.

Tools of all sorts.

Food Choppers, Skates and Hockey Sticks, Flexible Flyer Sleds, Bird Cages and Xmas Tree Holders, One Dollar Safety Razors, Hussler Ash Seive.

Gayle Hardware Co.,

General Hardware and Housefurnishings

Tel. 398 Front St. and Park Ave.

Advertise in The Daily Press

HOW THEY MET

Edward Pemberton was scanning a newspaper at his club when his eye lit upon the following death notice:

Fairweather.—Augustus C. Fairweather. Funeral from his late residence, 74 Du Post avenue, at 11 a. m. Thursday, April 14.

"Singular," mused Pemberton, "that there is no age put in. I suppose I must go. His mother would never forgive me if I stayed away."

He looked at his watch and, seeing that he had just time to reach the house before the ceremony, left the club and proceeded thither, arriving as the obsequies were beginning. Directly opposite him sat a very pretty young woman, on whom his eyes were riveted all through the services. When they were over and the family and intimate friends were entering the carriages to follow the dead to the cemetery Pemberton saw the lady who had caught his fancy handed into the last carriage in the train. He stepped to the carriage, was ushered in by the attendant, the door was closed and the carriage driven away. There was no one inside except the lady and Mr. Pemberton.

It is not to be supposed that a lady and gentleman will drive several miles alone together without a word. In this instance it was incumbent on the lady to speak first, and she did so.

"I noticed," she said, "that the age of the deceased was omitted from the death notice. Do you know how old he was?"

"I noticed that myself," replied Pemberton, a bit flustered. "Gus was always sensitive about his age, and I dare say he left it out on purpose."

The lady looked at him wonderingly. "I mean," added Pemberton hastily—"I suppose that the family, knowing of his preference in the matter, omitted it."

"One of the Fairweathers wrote a delightful novel, I believe, 'Her Conquest.'"

"Martin Fairweather. He had great talents. It's a pity he was cut off while entering on a brilliant career."

"Was 'Her Conquest' a posthumous work?"

"No," replied Pemberton; "he was forming plans how to follow up the situation. "I think he wrote it before he died."

Again the lady looked up suddenly, and Pemberton explained that he meant the book was published while the author was yet living.

"Are you an intimate friend of the family?" she asked.

"No, Gus' mother and mine are very dear friends. I have known Gus fairly well, but not intimately. And you, I suppose you are close to him?"

"A very distant relative, though I confess I scarcely know them."

On the way home Pemberton ventured to ask permission to call upon the lady, which was granted. She introduced him to her family as an intimate friend of the Fairweathers whom she had met at Augustus Fairweather's funeral. It happened that several friends who saw her with her new devotee asked her where she had met him. Stories grow by telling, and at last she explained that he was a friend of her cousin, poor Gus Fairweather, who had recently died.

But a few months had passed before there was an engagement between Pemberton and Miss Anita Brown, the lady he had met at the Fairweather funeral. The courtship being short and Mr. Pemberton being known to very few of Miss Brown's friends, the engagement occasioned great surprise among them. The first question always was "Where did she meet him?" and the reply always was: "He was a bosom friend of Gus Fairweather, and the Fairweathers, you know, are close kin to the Browns. They first saw each other while poor Gus was being lowered in the grave. Wasn't it a melancholy meeting to result in such a happy event?"

One day some months later Pemberton and his wife were walking together when suddenly the former stopped and stood stock still. He was white as a sheet and trembled all over, looking straight before him.

"Edward!" gasped his bride. "What is it?"

Pemberton put his hand to his brow. "Am I all right? Do I dream?"

"Oh, Edward!"

Meanwhile a young man approached and called: "Hello, Pemberton! How are you? This is the lady, I suppose. I've heard all about it. Met at my uncle's funeral. Am glad the old duffer brought some happiness before he died. He never did while he lived."

"W-where were you when—your uncle—died?" stammered Pemberton.

"In Europe. Didn't know anything about it till I got home. And how do you suppose I first heard it? Why, at being told of the romantic attachment that had been started between Ned Pemberton and Miss Anita Brown while weeping over the old fellow's grave!"

"There was no age mentioned in the notice."

"Age? Nobody knew. He was old as the hills!"

By this time Pemberton had regained his equanimity, and Mrs. Pemberton, who had never seen Fairweather, knew that a mistake had been made.

"Come and see us," she said.

"Do," added her husband.

"We shall always feel an interest in your uncle's demise," said Pemberton, "since his interment was the means of bringing us together."

The trio became very intimate, but Fairweather never knew that the Pembertons had supposed they had attended his own f[illegible]

[illegible]SDAY

"TWO HEADS ARE BETTER THAN ONE"

An important medical case requires a consultation in order that the patient may profit by the combined judgment of two or more experts.

Why not apply this argument to the appointment of your executor? An individual acting in this capacity may err in judgment or may die, whereas a trust company never dies and is in a position to give your interests the benefit of the combined executive abitity of a staff of experienced officers.

THE PLAINFIELD TRUST COMPANY

Acts as Executor, Administrator, Guardian or Trustee.

AMUSEMENTS.

PROCTOR'S

VAUDEVILLE THEATRE.
THE BEST REFINED VAUDEVILLE.
ENTIRE CHANGE MONDAY AND THURSDAY.
TODAY'S PERFORMANCE.

Clinton Amoss & Co., sketch, "Mrs. Scareitt's Burglar;" George Thatcher, "The Minstrel King;" Ward and Regina Sisters, Singing & Dancing; Fitzpatrick & Long, Irish Bagpipes.

FOUR PER CENT.

4%

Is an attractive Interest rate on deposits

WE PAY IT

On Savings Accounts, no matter how large.

On Checking Accounts 3% on balances of $500.00 and above.

SAFE DEPOSIT BOXES
$5.00
and upward per year.

Storage Vaults

CITY NATIONAL BANK

Capital - - $150,000.00
Surplus and Profits - - 275,000.00
(All Earned.)

AN OPEN LETTER.

Swinehart Auto Tires.
Those Dorian Demountable Rims.
And our famous Tire Repairs.
No one disputes their excellence.
Dealing in Satisfied Customers
At the Sign of the Big Auto Tire.
Remember, 118 Madison Ave.
Don't forget the 'phone is 419.

P. H. S. NOTES.

Yonkers High won from P. H. S. yesterday at Yonkers by 58 to 23. The locals played good basketball, but were handicapped by a foul rule to which they were not accustomed.

Bradford Williams, William Thompson, Arthur Van Zandt and Frank Schwed all spoke before the Science Club yesterday on "Wireless Telegraphy."

The Sophomores beat the Seniors yesterday in the inter-class basketball series, 36 to 14, thus taking the lead. Tomorrow the Juniors and Freshmen clash.

The Parker Union Sunday school at Lincoln will hold its Christmas exercises in the Parker schoolhouse, Friday evening, December 23, at 8 o'clock, under the direction of Miss Harriet A. Smith, chairman of the entertainment committee. The public is invited.

Nathan Harrison, of Harrisburg, Pa., is spending a few days in town on business.

—Use Daily Press want ads. They bring results.

Endress Company

O. P. CRANE, MANAGER

CASH SPECIALS FOR THE WEEK

Cod to boil, lb - - - -	14c
Weakfish, lb - - - -	11c
Haddock, lb - - - - -	10c
Nova Scotia Herring, 3 lbs for	25c
Bluefish, lb - - - - -	15c

Halibut, Butter Fish, Flounders, Sea Trout, Eels, Spanish Mackerel, Salmon, Finnan Haddie, Kippered Herring, Gorton's Salt Cod, Norway Salt Mackerel, Shredded Cod.

Rockaway Oysters, L. I. Clams, Scallops.

Maine Smelts, lb - - 14c

LIKES WILSON'S ATTITUDE

Henry Van Dyke Believes Governor-Elect's Attitude Right.

ON SENATORIAL SITUATION.

Signally Fair and Honorable Says Eminent Scholar—Brave, Upright and Forward-looking.

That Governor-elect Woodrow Wilson's attitude in relation to the senatorial situation has met with the approval of such an authority as Henry Van Dyke is shown by the subjoined letter to the New York Times.

To the Editor of The New York Times:—

The position of Governor-elect Wilson of New Jersey in regard to the Senatorial contest has an interest for thoughtful men of all parties. It involves one of those moral issues which raise questions of mere politics to the level of polit-ethics. As a matter of fact, the issue has been invoked by those who have attacked Dr. Wilson's position as unfair and treacherous. The ground on which it is to be defended, the ground on which it seems to me admirable and praiseworthy, is not that it is a prudent or a politic position, but that it is signally fair and honorable.

It represents the action of a man who feels bound by the only pledges that he made in his campaign—his pledges to the people whom he asked to vote for him on the basis of certain assurances. It was on these pledges that he won a sweeping majority. Democrats voted for him because they wanted a better Democracy. Republicans voted for him because they thought the experiment worth trying under his auspices. Now he stands up and acts like a man who considers his pre-election promises really binding. It was precisely such action that brought Grover Cleveland into trouble—and ultimately into honor and glory.

This is not a political letter. I am not even a passive candidate for any office, and have not the advantage of acquaintance with either of the leading candidates for the Senatorship from New Jersey. Nor is this an academic letter. It has no connection with Princeton University, which as an institution of learning, is and ought to be free from all partisan bias or activity. This is a personal letter on a question of public morals, on which any citizen has a right to form and express his opinion without reference to his ecclessiastical, academic, or political connections. Churches will decay, universities wither, and parties rot, if plain moral questions are twisted, obscured, or smothered.

Here is a concerte case. Dr. Wilson was elected on a platform which indorsed the principle of direct primaries in Senatorial nominations. Under the law approved and supported by his party, an overwhelming majority of those who chose to exercise the privilege thus conferred upon them expressed themselves definitely in favor of a certain Democratic nominee for the Senatorship. It is idle and silly to talk, in this connection, of those who did not choose to vote. They may be counted next time, if they wish, but not this time. The only ones to be considered this time are those who voted. And they have a moral right, irrespective of the wisdom or unwisdom of their votes, to expect their party to keep faith not only with them but with all the people of the State, and to give effect to the result of the primary.

How could Governor-elect Wilson keep silent on a question like this without lying? It is true that it will not be his duty to take part in the voting of the Legislature which sends a man to represent New Jersey in the National Senate. No doubt he is glad of that. It is equally true that it is his duty now to oppose any attempt of his party to disregard the promises which were made to the people before election. No doubt he is not exuberantly glad of that necessity. It is not what you would call a radiant and restful recreation which is presented to him. But none the less it is inevitable. Dr. Wilson did run for the Governorship only. He ran also, publicly and avowedly for the leadership of his party in the service of the State. All those who voted for him in both parties understood what he was running for. He got it. An immense majority of his fellow-citizens expressed their judgment that he was fit both to govern the State and to lead his party. In refusing to forfeit that leadership by a consenting silence in a crisis which involved the honor of his party he is only keeping his word. In keeping his word he acts well and wisely, and justifies the hopes which elected him, not to be the figurehead of a pussillanimous and perfidious Democracy, but to be a real man of courage and integrity in the front of public affairs.

His ordeal by fire has come to him, earlier than usual, at the outset of his political career. He meets it, as far as we can judge, with calmness and fortitude and justice, without violence or abuse. Much will depend for the future, upon the backing which his fellow-citizens give him in this first trial. And I, as one of them, expecting soon to leave the institution where my humble judgment has forced me to disagree frankly with him on a detail of academic policy, am all the more glad now of this opportunity to express, in the only way open to a mere writer, my sincere admiration for Dr. Wilson's attitude as Governor-elect. It is the position of a brave, upright, and forward-looking man, and it is worthy of the support of those who believe in what is fair and honorable.

Dec. 10, 1910. HENRY VAN DYKE.

Disabled.

In a certain camp a battalion was being instructed on "How to take a convoy through an open country." One company was told to represent a convoy, the men being instructed that they were to represent horses, cows and wagons.

After being halted a short time the advance signal was given and the convoy moved on, but the major noticed that one man continued to lie down, and, galloping up to him in a rage, said:

"Man, why don't you advance?"

The soldier replied: "I can't sir."

Major—You can't? What do you mean?

"I'm a wagon," said the soldier, "and I've got a wheel off."—Tit-Bits.

Her Experience.

Employer—And where did you get your commercial education?

Miss Wood B. Employed—I did the Christmas shopping for our entire family.'—Harper's Bazaar.

—Daily Press Want ads Pay.

PEDAGOGUES TO GATHER

Plainfield to be Represented at Annual Session of State Association.

ATLANTIC CITY DEC. 27, 28, 29.

Union County Has Paid During Year $136.25, of Which Plainfield Contributed $29.75—Financial Statement.

The fifty-sixth annual meeting of the New Jersey State Teachers' Association, to be held in Atlantic City on December 27, 28 and 29, is attracting unusual attention this year among Plainfield pedagogues. It is expected that the number that will attend from this city will be larger than at any previous convention.

During the convention the association headquarters will be at the office of the superintendent of school of Atlantic City, which are in the high school building. The treasurer's headquarters will be in the secretary's office in the same building on the same floor and opposite the entrance to the auditorium. All members of the association will be requested to register their names and addresses in a book provided for this purpose in the treasurer's office. The members of the association will have especial reason for gratification at the convention for the reason that the long-standing debt of the association has been paid. The fiscal year, closing on June 30, it is stated, ended with unexampled prosperity.

The State treasurer's statement for the fiscal year shows: Receipts, $152,087.51; disbursements, $86,802.24, of which $86,648.81 was paid in benefits; surplus on the year's business, $65,285.27, and assets, cash and investments at the end of the year, $193,641.49.

Union county and Plainfield have done much toward contributing to pay the debt and to meet current expenses. Union county has contributed $136.25, it standing fourth among the counties. Essex, Hudson and Passaic come first in the order named.

The contributions from Union county are divided as follows: Elizabeth, $88,; Fanwood, $1; Plainfield, $29.75; Summit, $9; Union, $2; and Westfield, $6.50.

From the formation of the association to June 30, Union county has paid $14,613.15 toward thirteen annuities. Two of these are annulled because of deaths, which leaves 11 annuities to the value of $4,199.50. Of these Elizabeth has granted four annuities to the value of $1,632.50, the total anuities being paid amounting to $5,604.82. There have been no deaths among members in this city, so that the members and value of the annuities remains the same as those granted.

Many one-time members, it is stated, have forfeited membership by giving up teaching in New Jersey. These teachers are either teaching in some other State, have taken up some other vocation, or are married. Teachers of this class who have resumed service as teachers in the State have been recognized as members which, it is stated, under the law, they are not. It is also stated that they are not eligible for membership. It is held that all teachers are ineligible to membership who haveat any time prior to January 1, 1908, been employed in the public or State schools as duly licensed or certificated teachers under a regular monthly or yearly appointment and salary and who did not before January 2, 1890, making written application for membership. A member must, on changing place of employment, give notice to the new Board of Education that he or she is a member of the Teachers' Retirement Fund, and must send copies of such notice to the State treasurer and the secretary of the board of trustees. The validity of a member's claim on the fund may depend on his faithful observance of this requirement.

CHRISTIAN FIELD.

The Christian Endeavor Society will have charge of the prayer meeting tonight at Hope chapel. Willard H. Cook will be the leader.

Rev. Dr. R. S. Campbell, of North Plainfield, will preach at both morning and evening services at Hope chapel, Sunday, December 18. The Sunday-school session begins at 3 o'clock.

The quarterly meeting of the Missionary and Aid Society of Warren chapel will be held tomorrow afternoon at 3 o'clock. Following the regular order of business, which will be important, the topic will be suspended in order that the members may listen to Miss Harriet Halloway speak on "Missions."

Dr. Austin Scott Foreman.

Dr. Austin Scott, formerly president of Rutgers College, is foreman of the grand jury, Middlesex county, December term, which was sworn in before Justice James J. Bergan, Tuesday. Charles Berkheiser is the Dunellen member of that body.

Frederick Harrington and family, who have resided in their home on Rockview terrace for a number of years, have removed to Central avenue, where Mr. Harrington has purchased another property.

DEPOSITS OF NON-RESIDENTS IN NEW YORK SAVINGS BANKS TAXABLE AT THE DEATH OF THE DEPOSITOR.

Deposits of non-residents in New York Savings Banks are subject to a New York State inheritance tax at the death of the depositor. Both convenience and expediency should prompt residents of Plainfield to keep their savings account here. 4% interest is paid in our Special Department. Out of town accounts collected free of expense. This is an opportune time to arrange for the transfer of such account without loss of interest.

THE STATE TRUST COMPANY

Wm. A. Clark, President, Edward F. Feickert, Vice-President, M. C. VanArsdale, Vice-President, Fred. Coriell, Secretary-Treasurer.

HEADQUARTERS FOR SEAL SHIP OYSTERS

Roth & Co.

Fish Specials for Friday, Dec. 16

ONE QUALITY—THE BEST.

A banner Fish day—largest variety of FRESH CAUGHT FISH at prices that will interest you.

25 Boxes of Canada Smelts, will sell 2 lbs. for - - - - 25c

Fresh Herring, very special, lb - - 6c
Small fancy Panfish, very special, lb - 7c

Bluefish, extra special, per lb - - - - - - 11½c

Fancy Weakfish, special, lb - - 9c
Spanish Mackerel, special, lb - - 12½c

Fancy Cod to boil, 4 to 7 lbs., per lb - - - - - - 11½c

Fresh Haddock, very special, lb - 8c
Very fine Eels, lb - - - 15c

Blue Point Oysters, qt. - 25c
Smoked Bloaters, 3 for - 10c
Salt Codfish, lb - 12½c
Finnan Haddies, lb - 12½c
Fresh Eggs, doz., 31c
Butter, lb - - 34c
Salt Mackerel, 6 for - - 25c

Scheuer's Bargains

FOR THURSDAY, FRIDAY and SATURDAY

Scheuer's Best XXXX Minnesota Patent Flour, 24½ Bag 79c; per Barrel - - - $6.25

Havemeyer & Elder's Crystal Domino Sugar 5-lb box **39c**	Borden's Eagle Brand Condensed Milk a can **12½c**	Franklin Mills Entire Wheat Flour 25c size, 5-lb box **21c**	Baker's Premium Chocolate ½-lb cake **15c**	Old Dutch Cleanser 10c size 3 cans **25c**	Spratt's Dog Biscuits 50c size, 6-lb box **39c**
U. All Know After Dinner Mints 25c size, a box **20c**	Crystallized Ginger 25c size, a box **21c**	No. 6 Brooms Success Brand Good light broom **32c**	Crosse & Blackwell's Orange Marmalade 19c size, a jar **16c**	Libby, McNeil & Libby Tomato Catsup 25c size, a bottle **19c**	Rolled Oats Hominy or Yellow Meal, 6-lb bag **19c**
Waw-Waw Sauce Imp. from England 25c size, a bottle **19c**	Pure Lard 5-lb pail **65c**	Burnham's Clam Chowder 10c kind, a can **5c**	Lunch Cocoa 15c size a can **12c**	Pure Rock Candy Syrup Full Qt. Mason Jar **20c**	Svea Wafers 25c size a tin **19c**
100 S. & H. Stamps with 1 lb Tea **60c**	100 S. & H. Stamps with 1 lb Pre'm Baking Powder **45c**	30 S. & H. Stamps with 1 lb Coffee **32c**	20 Stamps with 3 Large Rolls Toilet Paper **25c**	10 Stamps with 1 Package Baby Brand Buckwheat **15c**	10 Stamps with 1 Package Baby Brand Oatmeal **10c**

FRESH VEGETABLES.

Choice Crisp Celery, a bunch.....15c
Celery Knobs, 3 bunches.....25c
Oyster Plants, a bunch.....10c
Fresh Jersey Beets, a bunch.....5c
Choice Red Onions, pony basket.....30c
Jersey Cranberries, a qt.....12c
Pineapple Florida Oranges, a dozen.....25c, 30c, 45c
Florida Grape Fruit, 3 for 25c; 4 for 25c 5 for.....25c
Greening Apples, pony basket.....50c

10 S. & H. STAMPS WITH

3-lb Box Starch.....20c
Large Bottle Blue.....10c
1 Box Ball Blue.....10c
1 Box Allen's Talcum Powder.....10c
1 Box Allen's Tooth Powder.....10c
1 Package Macaroni.....10c
1 Bottle Lemon or Vanilla.....10c
1 Bottle Iemon or Vanilla.....15c
1 Can Black Jack Stove Polish.....10c
1 Can Liquid Enameline.....10c
1 Package Parlor Matches.....12c
Large Bottle Ammonia.....10c
7-lb Bag Salt.....10c
1 Bottle Bixby's Shoe Polish.....10c

IMPORTED AND DOMESTIC CHEESE.

Best American Full Cream Cheese, lb.22c
English Dairy Cheese, a lb.....25c
Best Imported Swiss Cheese, a lb....34c
Best Imported Roquefort Cheese, lb..40c
Beechnut Brand French Camebert, ea.30c
Muenster Cheese, a lb.....24c
Philadelphia Cream Cheese, each....10c
Neufchatel Cream Cheese, each.....5c
Pimento Cream Cheese, jar.....15c
Pim-Oliv Cream Cheese, jar.....15c

National Biscuit Co. Uneeda Biscuits a package **4c**	Norway Salt Mackerel Fat and White 6 for **25c**	Atmore's Mince Meat a lb **10c**	Scheuer's Prepared Buckwheat 3-lb pkg. **12c**	String Figs for Stewing a lb **12c**	Genuine Rusk 10c size a package **7c**
20 Stamps with ½-bush. basket Fancy Jersey Potatoes **45c**	10 Stamps with 1 can California Asparagus **22c**	10 Stamps with 1 can Cut String Beans **10c**	Sweet or Sour Pickles Sweet Relish quart jar **25c**	Pure Sussex Co. Buckwheat 6-lb bag **22c**	Guava Jelly 12c size a bottle **10c**

Libby's Emery Brand, Sweet and Sour Pickles, Sweet Relish, Pickled White Onions, full quart jar.....25c
Fancy Pineapple Oranges, full of juice, sizes 216, 176, 126, per box.....$3.50

12 PAGES

THE DAILY PRESS.

12 PAGES

Established May 10, 1887. PLAINFIELD, NEW JERSEY, FRIDAY, DECEMBER 16, 1910. Two Cents a Copy—$5 a Year

NEW HOME IS INSPECTED

Several Hundred People Visit Columbus Club's Handsome Quarters Just Completed.

FORMAL OPENING NEXT WEEK.

Building Furnished on All Floors in Strikingly Tasteful Manner—Committee Receives Hearty Congratulations.

The handsome new clubhouse of the Columbus Club, formerly known as the Lindsey property on West Front street, was opened for public inspection last evening. Fully 300 people, half of whom were women, availed themselves of the opportunity to visit the building. The building committee members acted as escorts and showed the callers through the spacious and handsomely furnished rooms. The one expression heard oftenest was "splendid," and the men who had worked hard to bring about the present state of affairs felt fully repaid for all their efforts. The inspection lasted from 8 to 12.

The clubhouse was originally a plain brick building, but it has been completely transformed. The outside has been ornamentally stuccoed, a roomy sun parlor, 19 by 30 feet added on the east side and the interior made over on all three floors. The furnishings and decorations have all been placed with a view to harmony and it was noticeable to all.

The reception hall opens directly off the main entrance and the staircase to the upper floor is at the far end. The newell post is graced by a handsome bronze statue of Christopher Columbus. To the left of the reception hall is the parlor and back of it the music room. The library is in the east room at the rear and leads to the sun parlor. This comprises all of the first floor. The parlor and music room are all in mission style, every thing throughout corresponding, even to the exposed mission beams overhead. The music room is equipped with a handsome player piano of corresponding design. The library is in chestnut, while mission rockers and tables grace the sun parlor. The latter is entirely enclosed in glass and steam heated. It can be used winter or summer for euchres, receptions, dances or similar affairs.

The second floor is taken up by a pool and billiard room which runs the full length of the building on the west side, and a ladies retiring room. The last named is furnished with white wicker furniture and green velvet carpet. The card rooms four in umber, are on the third floor, al of them being fitted up with a view to comfort and convenience.

The front of the building is graced by French windows and a marquise overhangs the entrance. The view from the east side of the sun parlor extends all the way up West Front street to Park avenue. In the rear the property extends 276 feet to Green brook, affording plenty or room for future building needs.

The work of securing the original house and planning the club as it stands devolved upon the building committee composed of Theodore J. Shirley, Arthur A. Cannon, J. J. Kenney, M. D. O'Keefe, John C. Traynor and Patrick Traynor. They were warmly complimented for their work. This committee turned over everything last night to the newly appointed house committed composed of Andrew E. Kenney, C. L. Kling, C. W. Fogarty, Clinton A. Shannon, Thomas F. Carty, Jr., David B. Doyle and Francis J. Blatz. They will have full charge of the formal opening of the clubhouse next Monday night.

Exempt Firemen's Annual.

The Exempt Firemen's Association held the annual meeting Wednesday night, and elected the following officers: President, Thaddeus O. Doane; vice-president, William H. Addis; secretary, Guillermo Thorn; treasurer, William Townley. The treasurer submitted his yearly report, showing the finances to be in excellent condition.

Bishop to Brazil to Speak.

Missionary work will be the object of a meeting to be held in the parish house of Grace P. E. church, this evening at 8:45 o'clock. A dinner will precede the speaking which will be done by Right Rev. L. L. Kinsolving, Bishop of Brazil; William F. Cochran, of Baltimore, and John W. Wood corresponding secretary of the Board of Missions.

Tax Office Open Evenings.

Tax Collector William R. Townsend announces that he will keep his office open tomorrow, Monday and Tuesday evenings until 9 o'clock to accommodate taxpayers who wish to pay their bills on or before December 20, the time they are due.

—Advertise in The Daily Press.

"GRANDMA" WHITENACK, AGED 100 YEARS, DEAD

Death yesterday claimed "Grandma" Marie Whitenack, of East Millstone, at the age of one hundred years and sixty-eight days. The aged woman had several friends and relatives in this vicinity and she was well known not only here, but throughout the entire State. She was born at Belle Mead and had lived in that section of the State all her life. She was a devout Christian woman and the greater part of her life was a faithful member of the Reformed church at East Millstone.

"Grandma" Whitenack always adhered to the primitive style of dress, even to the poke bonnet, and the hoop skirt, which she continued to wear until feeble health prevented her from getting about the house. Her mind remained clear and she was able to converse intelligently with her friends and neighbors on current topics of the day.

She is survived by a son, Thomas J. Cooper, by her first marriage, with whom she lived. He is seventy-eight years old. There are also two sisters, Mrs. Sarah Randolph, aged ninety-nine and Mrs. Katharine Kershaw, aged eighty-three.

GEORGE THATCHER GETS OVATION AT PROCTOR'S

George Thatcher, the famous minstrel, so well-known to theatregoers, was given a big ovation when he appeared at Proctor's theatre, yesterday, in a black-face monologue. That the dean of minstrels still has a warm place in the hearts of Plainfielders was shown last night by the applause that greeted him; also by the presentation of a large bouquet of roses by George O. Stevens on behalf of a large number of friends, including many Elks.

Mr. Thatcher made a happy response. He thanked the audience for its kind applause, adding that "no doubt you all remember my father, George Thatcher, when he appeared here in a minstrel show several years ago." The joke was received with great laughter. Clinton Amoss & Co., in "Mrs. Scareit's Burglar;" Ward and the Regina Sisters, in songs and dancing; and Fitzpatrick and Long, the Irish dancers and the bag-piper, complete the excellent bill.

IONA COUNCIL ELECTS AND PLANS FOR A BALL.

Officers were elected by Iona Council, Degree of Pocohontas, at its meeting, last night, and it was also decided to hold a ball some time before Lent, a committee being appointed for that purpose, comprising Mrs. John Ludgate, chairman; Miss Ella Sebring, Walter Wilson, Charles Meyer, Jr., and Charles F. Holstein.

These officers were elected for the coming year: Prophet, Mrs. Henry Angleman; Pocohontas, Mrs. Julia Hallard; keeper of records, Mrs. Lavinia Holstein; collector of wampum, Mrs. Rue Mattis; keeper of wampum, Mrs. Sadie Bowman; Powhatan, Charles Meyer, Jr. The installation will take place on Thursday night, January 5, when the appointive officers will be announced. Following the business of the evening refreshments were served by a committee appointed for the purpose.

Mrs. Susan A. Thackray.

Mrs. Susan A. Thackray, widow of Isaac Thackray, aged 75 years, died this morning at the home of her nephew, H. W. Davis, 25 Grandview avenue, following an illness of a year with chronic bronchitis, diabetes and other complications. Mrs. Thackray was an old resident of Bridgeton, and was a member of the Baptist church there. She had been living with her nephew about three years. Her husband was an officer in the Civil War. He died several years ago. The funeral and burial will be at Bridgeton.

Rev. Dr. Johnson Will Preach.

Rev. Dr. E. P. Johnson, of New Brunswick, will occupy the pulpit at Trinity Reformed church, Sunday morning and evening in the absence of the pastor, Rev. John Y. Broek, who was called to Grand Rapids, Mich., by the serious illness of his mother. Dr. Johnson is well-known here among the members of Trinity church, having served that congregation as a supply prior to the call of Mr. Broek as pastor.

Rev. Dr. Eaton to Lecture.

Rev. Dr. Charles A. Eaton, pastor of the Madison Avenue Baptist church, New York, will give a lecture at the Park Avenue Baptist church, Thursday night, February 2, instead of February 12, on "Widening Horizons in American Life."

—Get a Ritz Santa Claus souvenir Saturday. 12 15 2***

MUSIC LOVERS PLEASED

Second McIntyre Concert Greeted by Large and Fashionable Audience.

MME. HISSEM DE MOSS SINGS.

Trio by Arensky and Two Movements of Haydn's Opus 32 Warmly Received—David Bispham Here Soon.

The second of the series of McIntyre trio concerts given in the High School auditorium last evening resulted as did the first in pleasing a big audience. What has often been said of these concerts of chamber music may be repeated without fear of contradiction. They furnish to the music lovers of Plainfield the true symbolism of all that is elevating in the art without the necessity of straining after effect. In the assisting artist, Mr. McIntyre produced a soprano of known ability and who was in no way a disappointment to the audience. Mme. Hissem de Moss has a voice of superior flexibility and showed its careful training to best advantage in the aria from Mignon, "I Am Titania," Thomas. However Mme. de Moss showed her best with her group of songs in English and was forced to respond to an insistent encore, and it may be said that in singing the dainty bit, "My Shadow" she completely won her audience.

Too much cannot be said of the ensemble playing of the trio. It goes without saying that Mr. McIntyre, Messre. King and Britt entered into their duties of interpreting Arensky's trio, opus 32, in Dominor, with an earnestness which marks all their work and at the end were compelled to acknowledge the plaudits of the audience which figuratively rose to its combined feet. They played the four parts with a devotion which only masterpieces can demand. Mr. McIntyre being particularly brilliant in the technic of the Scherzo while Mr. King was master of the intricacies of the finale.

Haydn's trio, of which only the Cantabile and Rondo were given, showed the trio to splendid musical advantage. The music with its tuneful theme was rendered with absolute fidelity. Of Mr. Britt's solos it can only be said that this artist is fast approaching the pinnacle of his highest ambition. He was particularly pleasing in the Gavotte by Pepper. This sprightly composition demands absolute fidelity to technic and received it at Mr. Britt's hands. As an encore Mr. Britt played with magnificent feeling and expression the meditation from Thais.

Plainfielders will now look forward to the visit of David Bispham who it is promised will appear with the trio on January 12.

LADIES' AID SOCIETY SOCIAL FOR NEW MEMBERS.

The Ladies' Aid Society of the Monroe Avenue M. E. church held a social and entertainment at the church, last night, for the purpose of welcoming the new members. There was an informal program, comprising piano selections by Miss Bessie Gunzelman; recitations by Mrs. F. H. Bogel, of Cranford; vocal solos by Miss Nellie Lawton.

There was also a sale of aprons and handkerchiefs in charge of Mrs. I. P. LaRue. Mrs. I. E. VanArsdale, Mrs. Robert Lee and Mrs. F. W. Wenzel comprised the reception committee. Mrs. John Lant arranged the decorations and Mrs. F. W. Wenzel, Mrs. John McCormick and Mrs. J. C. Pierson served the refreshments.

It Was a Gale.

A fifty knot gale which sprang up just before 7 o'clock last evening brought with it a snow flurry which for a few minutes had all the earmarks of a North Dakota blizzard. So thick was the snow that trolley motormen were unable to proceed and in consequence some of the cars on the main line were from twelve to fifteen minutes late. The schedule was not resumed until after 8 o'clock. Branches and dead limbs were blown from trees in many streets and the thermometer dropped seven degrees in less than an hour.

Year's Course of Bible Study.

Dr. B. VanD. Hedges has taken up with his Sunday school class of young men at the Crescent Avenue Presbyterian church, a course in "Studies in the Gospel of the Kingdom," having for its subject, "Living Social Problems in the Light of the Gospel of Jesus Christ." The course is prepared under the supervision of an interdenominational committee of which Dr. Josiah Strong is chairman.

Present Your Bills.

All persons having bills against the city are urged to present them to the city clerk by Monday night to insure payment at the next meeting of the Common Council.

POILLON WANTS EFFECTS

Former Plainfielder Seeks to Recover Property Bequeathed by Wife.

SUIT AGAINST HIS DAUGHTERS.

Poillon Had Quarreled With His Wife Who Left Him Before Her Death In 1899—Her Estate to Daughters.

John J. H. Poillon, a former resident of this city, whose litagation with his wife, Frederika M. Poillon, attracted much attention in 1899 and the years immediately following, has again taken up one of the old legal disputes. The wife died on May 1 last in this city. Mr. Poillon is now reviving an old action in conversion and is suing his daughters, who are the executors of his wife's estate, to recover the Poillon family diamonds, bronzes, furniture, rugs and other furnishings once used in the Poillon home on Riverside Drive, New York. The total value of the property is about $15,000.

The original action for conversion brought by Mr. Poillon in 1902 was finally dropped from the calendar. He already had brought suit in replevin to get possession of the property, but his wife said that she did not have it in her possession. In her will, Mr. Poillon alleges, his wife specifically bequeathed the property in question to her daughters.

Albridge C. Smith, Jr., of 141 Broadway, New York, Mr. Poillon's attorney, appeared before Judge Geigerich in the Supreme Court of New York last Friday with a motion to renew the action and on Monday argued a motion before Justice Amend to have the case put on the calendar. Ellery Mann, of New York, appeared for the executors, Mrs. Louise Poillon Mann and Mrs. Rachel Poillon Larter. It is alleged that when the couple quarreled in 1899, Mrs. Poillon removed from her home in this city, taking the disputed property with her.

F. E. SMITH TRINITY S. S. SUPERINTENDENT AGAIN

Despite the severe weather of last night a large number of the officers and teachers of Trinity Reformed church Sunday-school attended the annual meeting in the lecture room of the church. Superintendent F. E. Smith presided over the business session, which was largely of a routine nature. Following the regular business, these officers were chosen for the coming year:

Superintendent, F. E. Smith; assistant superintendent, Horace J. Martin, Sr.; secretary, Chauncey F. Colthar; assistant secretary, Clarence Rittenhouze treasurer, Charles M. Dolliver; superintendent of Junior department, Miss Mabel Wilson; superintendent of primary department, Mrs. J. M. Tier; superintendent of beginners' department, Mrs. H. E. Gayle; librarian, H. C. VanEmburgh; assistant librarians, LeRoy Woodhull, William Trembath, William Wyman, Sydney Frazee and Harry Kenyon; precentor, Horace J. Martin, Sr.; pianist, Miss May Randolph; superintendent Home department, Mrs. Henry VanName; assistant superintendent Home department, Mrs. George Saums; secretary Home department, Mrs. Julius Williams; assistant secretary Home department, Mrs. Charles M. Dolliver.

These committees were also elected:

Executive, William F. Dolliver, Edgar F. Sheppard, Miss Mabel Wilson; library, Mrs. Leonard S. Smith, Mrs. Frank P. Storr, Henry P. Seader; music, Miss Etta Raybert, Miss May Randolph, Miss Harriett Randall, Horace J. Martin, Sr., Phillip A. Vroom, Miss Eliza Dufford; committee on teachers, Horace J. Martin, Sr., George L. VanEmburgh, Mrs. Virginia Chickering.

At the close of the election a social time was enjoyed by all, refreshments being served by Class No. 24 of the school, of which Henry P. Seader is the teacher.

Constables Prefer Charges.

Marshals Clemen and Berthaun, of North Plainfield township, appeared before Justice Snape in the borough, yesterday morning, and preferred charges against two Italians at Watchung for violations of the game laws and resisting arrest. The constables asserted that one of the men had threatened to brain one of the officers with an axe when he called at his home to take him in custody. The men complained of were brought into court and trial was set down for this afternoon at 3 o'clock.

—Order your Ritz basket of candies now while there is a large assortment to choose from. Souvenirs Saturday. 12 15 2***

GOOD FELLOWS ENLIST

"It is Fine Work" Writes One Red-Blooded Man Who Helps it Along.

JOY FOR THE POOR CHILDREN.

Some Questions Answered and Explanations Made—One Gives Fifty Boxes of Candy for the Tots.

Here's a letter from a typical Good Fellow; the fellow who likes to do good and does do good for the joy of doing good—and who doesn't do it for free advertising:

"I will take care of five children and you can count upon me for three or four more if you find that all are not cared for. It is a fine work and I am glad to see it continued."

Such is the expression of a charter member of our order. In every mail the Good Fellow receives similar encouragement. If you do not know what this is all about it will pay you to read the letter to the Good Fellows of Plainfield, published again today on page 7.

Among the inquiries received today is one requesting information as to how the names of the poor little ones are obtained. The answer is—from the best source, the Charity Organization Society. It's only fair to say right now that this Good Fellow scheme would never have been, could never be, a success were it not for the part this society plays in it.

Note was made on Wednesday of one who had missed the real spirit of the proposition. Here's an instance of another good soul who has done likewise:

"Enclosed please find one dollar. It is but a small sum but it will be a little towards helping to cheer and glad some little ones on Christmas morning. As you undoubtedly know more about these poor children than I do who they are and where they are, I leave it altogether with you to do just as you please, feeling assured that you are just the one that will see to two or three of these poor children for me. All I want to know is that I have tried to make some little hearts happy and joyful."

This letter is signed by "One Who Is In Love and Sympathy With the Work."

No money, nor toys should be sent, for that would spoil the plan. If the good woman from whom the dollar has been received will kindly let "Santa Claus, care of The Daily Press." know her name the amount will be returned in order that she may realize the joy of personally making some poor little tots happy.

Again, we say, read Good Fellow's letter on page 7 today. And then, govern yourself accordingly!

There is no real Christmas for any little man or woman without some candy. This thought must have been in the mind of a royal fine fellow whose generous offer this morning was promptly accepted. He has given fifty half-pound boxes of candy such as the children love and his contribution will help to make fifty poor little ones happy when they wake up on Christmas morning.

Congratulated Borough Schools.

The Senate investigating committee, after its session at the Plainfield High School, yesterday morning, visited the North Plainfield High School in the afternoon, meeting Superintendent H. C. Krebs, Dr. J. H. Cooley and A. B. Laing, members of the Board of Education and Albert Steiner, the clerk. The committee spent three-quarters of an hour at the school putting the usual questions to the officials of the school. At the conclusion the committee congratulated the board, adding that the school is doing fine work.

An Approaching Wedding.

Mrs. Helen Thomas, of Spooner avenue, has issued invitations for the wedding of her daughter, Miss Marie Emma Thomas, to Charles A. Frederickson, son of Police Captain Christian Frederickson. The ceremony will take place at Mrs. Thomas' home, on Saturday evening, December 31, at 8 o'clock. Both young people have many acquaintances in the city and borough.

Died While He Was Praying.

Samuel Ball, aged 92 years, died at his home in Westfield, Tuesday morning, while in a praying attitude. He was a highly respected citizen of Westfield, and was an uncle of Mrs. E. D. Moffett, of Orchard place, this city. He is survived by one daughter.

In the Toils Again.

James Harvey, 22, who has been on probation for several weeks, was arrested again yesterday, for not reporting to the probation officer and on suspicion of being implicated in the theft of a watch. He was remanded until tomorrow morning for a hearing.

—Advertise in The Daily Press.

SMITH DEFIES WILSON; SENATORIAL CANDIDATE

Former United States Senator James Smith, Jr., who has been secretly working for the senatorship since the Democrats won the legislature in November, today announced his candidacy. He was forced into the open by Governor-elect Wilson, who has taken up the fight in behalf of James E. Martine, whom the Democrats nominated at the senatorial primaries.

Smith refused to enter the primaries, insisting that the senatorship was entirely a private matter between himself and the legislators, in which the voters had no right to interfere.

Doctor Wilson's friends say that Smith promised the governor-elect before the campaign began that he would not be a candidate for the senatorship. Doctor Wilson is expected to make several speeches against Smith, in which he may relate some of the pre-election agreements.

Smith's announcement is in the form of a letter to each of the eleven Democratic assemblymen-elect from Essex county.

HOW TO HELP THE RED CROSS SEALS TO BE A CURE

Every consumptive uncared for is a public danger. Yet only one-tenth of the cases are in the hospitals and

sanitariums of the country. That means that nine-tenths of the victims are fighting the dread enemy in their homes, either intelligently or otherwise. But in both cases there is tremendous need for help.

The plan of the Christmas seal inaugurated in this country by the Red Cross means a great recruiting for the army already enlisted to battle with the plague. It is good fighting, for it shoots straight at the mark. It means a certain cure for many who would have gone uncured because the pennies and the dollars spent this season for seals will be tansformed speedily into life-saving milk and eggs.

Above all, the plan is admirable, because it is educational—because it will help to teach both old and young that to life the burden of tuberculosis which it is the duty of one and all to help, weighs upon the whole community.

Those are the practical material merits of the Red Cross stamps. But there is another side. Those little "Merry Christmas" squares are gifts that not only will do good, but will do the giver good. Each of us will be enriched by what is given.—Philadelphia North American.

Will you help along this plan?

Your Christmas letters and gifts will carry added cheer and happiness if you will decorate them with Red Cross Christmas seals. No package too big to carry the Christmas seal, and none too small to be without one.

Warning to Christmas Shoppers.

Realizing the danger during the holiday rush in the local stores, Chief T. O. Doane, of the fire department, as issued a warning to mothers who take their baby carriages into the stores while they do their shopping. In case of fire or a panic of any kind in the crowded stores during the holiday season, it would be very dangerous to both the child and mother, as well as the general public adn Chief Doane sincerely hopes that mothers will heed the warning and thus assist in preventing any catastrophe.

Surprised Miss Bergen.

A surprise party was tendered to Miss Nora Bergen, of Dupont street, last night, the affair being arranged by Percy Diehl and Linden Juno. There were about twenty young people present. The evening was spent playing games, dancing and at a late hour refreshments were served.

—Ritz great extra special Saturday, 1-lb box fine chocolates, 25c. Souvenirs Saturday. 12 15 2***

—Among the special offerings at Neuman Bros.' tomorrow will be fresh vegetables, including new potatoes, green beans, chickory, lettuce and endive.

HELD FOR GRAND JURY

Julius P. Davis, Accussed of Embezzling $500 Must Face Charges.

MAX SCHWARTZMAN'S CLAIMS.

Fur Dealer Says Stock Was Reduced Without Producing Money Equivalent—Davis Makes Denial.

Julius P. Davis, manager for Max Schwartzman's fur store on East Front street, this morning denied the accusation made against him by Schwartzman who accused him of embezzling upward of $500 between September 1 and December 14.

Mr. Schwartzman declared on the stand that when he installed Davis in the store, he gave him stock amounting to a trifle over $3,500, and that when he took stock on December 11, he found that about $900 worth of furs had been disposed of for which there had been no cash return. When cross examined by Mr. Angleman, Davis' counsel, Schwartzman said that he had entered his place of business on December 11 without the knowledge of Davis, obtaining the keys from Dr. Pittis, the owner of the store. He denied that he had surreptitiously taken any of the stock away at that time.

According to the contract between the two men it was understood that Davis was to receive a stated salary of $10 per week and at the end of the term of the contract the profits of the business were to be equally divided. Schwartzman said he had received about $400 from Davis and had frequently paid him his wages by check, although Davis was empowered to help himself from the receipts of the business up to the amount of his salary.

The actual difference and what Schwartzman claims to be a shortage is about $900 but Davis claims to have paid this money to Schwartzman but apparently has no receipts to show for it. Neither could he produce receipts for goods alleged to have been taken by Schwartzman to his other stores in Trenton and New Brunswick.

After hearing the evidence which took until nearly noon Judge Runyon held Davis in $1,000 bail for the action of the grand jury. In an interval between the examination of Mr. Schwartzman and the appearance of Davis on the stand, Counsellor Angleman asked for the dismissal of the complaint saying that it had not been proved that Davis had embezzled any money from the complain-

Mr. Schwartzman is represented by State Senator Silzer.

HEAR NATIONAL W. C. T. U. CONVENTION'S REPORT.

Interesting facts concerning the work of the Women's Christian Temperance Union as brought out at the National convention held in Baltimore, November 12-17, were presented at a parlor meeting of the local union held at the home of Miss Anna Boice, on Park avenue, yesterday afternoon. The report was made by Mrs. T. C. Bodine, who was the representative of the county union at the convention.

The report showed that the organization has increased on an average of ten thousand a year for the past ten years, the present membership being 300,000. There were 598 accredited delegates at the convention, the representation being one to every 500 members. The same officers were re-elected.

After the talk, a social hour was enjoyed and refreshments were served by a committee comprising Mrs. I. N. West, Mrs. A. G. Negley, Jr., and Miss Nan Randolph.

N. J. AUDUBON SOCIETY TRUSTEES ARE NAMED.

Organizing to discourage the use of wild bird plumage for millinery and other decorations, the New Jersey Audubon Society was incorporated at Trneton Wednesday. Benedict C. Kuser, of Trenton, is the registered agent, and the trustees are:

George Batten, of Montclair; Weldron DeWitt Miller, of this city; John T. Nichols, Englewood; B. S. Bowdish, Demarest; Mrs. Alfred D. Cook, Trenton; Frank M. Chapman, Englewood; William W. Grant, Englewood; Mrs. C. H. Seeley, Bridgeton; Clarence D Riker, Maplewood; Julia S. Scribner, of 510 East Front street; Anthony R. Kuser, Bernardsville; Gilbert H. Trafton, Clifton; Julian K. Potter, Camden; Henry Van Dyke, Princeton; Alexander Hamilton Phillips, Princeton; John K. Gore, Newark, and Charles J. Baxter, Trenton.

THE WEATHER.

Fair and continued cold tonight; Saturday fair with rising temperature; northweset winds becoming variable.

Maximum, 44; minimum, 8.

Useful Holiday Gifts

Syndicate Cut Co.

IN ORDER TO BRING TRADE in the dullest time we will give DOUBLE S. & H. GREEN TRADING STAMPS on all purchases between the following hours today and tomorrow: From 8 to 10 A. M. From 12 to 2 P. M., and from 6 to closing time. You can fill your books quickly and get your premiums.

TOYS, GAMES, ETC.

Are displayed in our sunlight basement saleseroom, where everything good in Toys are being displayed. We could not begin to enumerate the thousands of pretty toys we have brought together to delight and amuse the youngsters. Bring the children along, the sight will amuse and instruct them.

DOLLS! DOLLS!

Everything worth having in dolls, and although vast quantities have been sold, still the stock is pretty complete. All kinds from 10c up to $9.50.

HOLIDAY STATIONERY.

Put up in fancy boxes of different descriptions make a nice holiday gift.

CHRISTMAS CANDIES.

We supply Sunday Schools, Lodges and Clubs with fresh, dependable candies at prices you can't beat from a wholesaler. Come in tomorrow and we will show you the quality and give you prices.

YOU CAN BE SERVED QUICKLY and intelligently by a force of competent help who will assist you in anyway to make your selection. Suggestions as to what you can get for the men:

GLOVES.

The dressy kids or the heavy strong warm kinds for cold weather wear.

SHIRTS.

Of every description, both in white and colored effects.

HOSIERY.

You can get them by the single pair, or 3 to 6 pair in a box.

UMBRELLAS.

Silk and Union taffeta, with plain and fancy handles.

FANCY VESTS.

Excellent varieties to select from at popular prices.

A. E. Force & Co.

IF YOU ARE UNDECIDED.

As to what you should select for a Christmas gift come to the "White Store," where your troubles will be of short duration. The vast stocks that confront you here on all sides leave no room for argument as to your ability in getting what you want.

FOR INSTANCE

Let us suggest for ladies, a handsome Fur Coat, Cloth or Rain Coat, a nice set of Furs, or a Muff or Scarf; magnificent Neckwear of every description; pretty Umbrellas, plain and fancy handles; silk Waists, fancy Aprons, Toilet Sets, Hand-bags, Belts, Gloves, Silk Hosiery, etc., etc.

COME OUT EARLY TO DO YOUR SHOPPING.

You can make your purchases with greater ease and less annoyance, and you can make selections from larger stocks, for every hour the holiday goods are diminishing and your chance of getting just what you intended grows less. Come early tomorrow morning.

GREAT SHOWING OF PRETTY PICTURES.

Such a vast collection of pictures in plain, mission and gilt frames and the subjects are truly remarkable at the prices. One of these pictures makes an appropriate gift and not an expensive one. Prices run all the way from 10c up to $2.00.

BOOKS! BOOKS!

There is no more acceptable gift than a good interesting book. We have the greatest collection we have ever shown; they are located on front table on main aisle.

BURNT WOOD NOVELTIES.

We are offering very special values in neat boxes and plaques which you can burn and have ready for a Christmas gift.

HOLIDAY NOVELTIES.

A great display of various articles displayed on main aisle display tables.

DRESS SUIT CASES.

And Travelling Bags, in all kinds of leather, etc.

Open Evenings from Dec. 19th until Xmas.

Telephone 5500—Market—Five Five Hundred.

L. S. Plaut & Co.

"BEE HIVE." New Jersey's Shopping Centre NEWARK

SATURDAY A BIG DAY. BUT ONE BEFORE XMAS

Boys' Regular $4.98 Endurance Suits—With one and two pairs of knickers, all wool cheviot. Double breasted Derby model coats, fit and style are perfect; knickers cut extremely large,, with watch pocket, belt loops and taped seams; sold here regularly at $4.98, sizes 7 to 18 years, special Saturday only $3.95

Boys' $4.98 and $5.98 Russian Overcoats—All wool cheviots, pretty mixtures of gray and tan; dark and light effects, smart models that button to neck or lapel style, perfectly tailored with wide facings and flannel linings, sizes 2½ to 10 years, special Saturday only. $3.95

Boys' $7 and $8 Dress Wear Suits—Wear is not the only feature you will find in these suits; there is style, exclusiveness of fabric and many more points of excellence. Double breasted models with full lined knickerbockers, sizes 7 to 18 years, special Saturday only. $5.95

Boys' $8.50 and $10 Russian Overcoats—Smart dressy models that button to neck, all wool cheviots and chinchillas, wide range of exclusive patterns, favored shades of gray, tan and brown mixtures, also plain blue and gray; venetian and flannel linings, sizes 2½ to 10 years, Saturday $6.75

Stylish $15 Clothes For Young Men—We are offering our regular $15 suits for Saturday only at $10.75, suits like these cannot be duplicated under $15 to $18. Of all wool cheviots and worsteds, gray and brown mixtures, also fancy blue worsteds, highest standard of makers, assuring a perfect fit, sizes 31 to 38 chest; regular $15 suits, special Saturday only $10.75

Men's Fancy Silk Scarfs—A very large showing in the wide open ends shape now in such great favor, all the newest combinations of colors and designs. Every wanted shade, also fancy combinations of bias stripes, ombreas and figures, at 50c

Men's Rich Scarfs—Large wide end silk scarfs in plain velvo repp, all the desired colors, also fancy designs in many exclusive patterns, rich bright colors, at each $1.00

Men's Handsome Gift Scarfs—Fancy wide end silk scarfs, many of which are shown for the first time; bright figured repps in ombre shades in the large two tone figures, scarfs that are sold by haberdashers at much higher prices ..... $1.50 and $2.00

Boys' Neckwear—Boys' all silk scarfs in plain barathea and fancy colorings in reversible and open end shapes, handsome bright colorings, in checks, stripes, ombre shadings and figures, each.. 25c

Men's 75c Underwear—Heavy weight natural color part wool shirts, bound necks, long sleeves, drawers self finish, suspender tapes, double gussets, shirt sizes 34 to 46; drawers, sizes 30 to 44; regular 75c, special 64c

Women's Handsome Umbrellas—Taped edge union silk gloria, full paragon frames, steel rods, silk case, good tassel, handles opera and chunk pearl, natural and colored horn, silver trim mission, silver caps, pearl posts, 4 inch gold and silver caps, crook partridge, crook furze and opera, plain mission, plain boxwood, Dresden knobs, etc. $1.50

Women's Good $3.00 Coat Sweaters—White, gray and cardinal, fancy stitch, collarless, "V" neck, semi-fitted, two pockets, turn over lap, good pearl buttons, close knit cuffs, sizes 34 to 44, at ... $2.00

707 TO 721 BROAD ST. NEWARK.

"No Mail or 'Phone Orders Filled"

Scheuer's Bargains

FOR THURSDAY, FRIDAY and SATURDAY

Scheuer's Best XXXX Minnesota Patent Flour, 24½ Bag 79c; per Barrel - - - $6.25

Havemeyer & Elder's Crystal Domino Sugar 5-lb box **39c**	Borden's Eagle Brand Condensed Milk a can **12½c**	Franklin Mills Entire Wheat Flour 25c size, 5-lb box **21c**	Baker's Premium Chocolate ½-lb cake **15c**	Old Dutch Cleanser 10c size 3 cans **25c**	Spratt's Dog Biscuits 50c size, 6-lb box **39c**
U. All Know After Dinner Mints 25c size, a box **20c**	Crystallized Ginger 25c size, a box **21c**	No. 6 Brooms Success Brand Good light broom **32c**	Crosse & Blackwell's Orange Marmalade 19c size, a jar **16c**	Libby, McNeil & Libby Tomato Catsup 25c size, a bottle **19c**	Rolled Oats Hominy or Yellow Meal, 6-lb bag **19c**
Waw-Waw Sauce Imp. from England 25c size, a bottle **19c**	Pure Lard 5-lb pail **65c**	Burnham's Clam Chowder 10c kind, a can **5c**	Lunch Cocoa 15c size a can **12c**	Pure Rock Candy Syrup Full Qt. Mason Jar **20c**	Svea Wafers 25c size a tin **19c**
100 S. & H. Stamps with 1 lb Tea **60c**	100 S. & H. Stamps with 1 lb Pre'm Baking Powder **45c**	30 S. & H. Stamps with 1 lb Coffee **32c**	20 Stamps with 3 Large Rolls Toilet Paper **25c**	10 Stamps with 1 Package Baby Brand Buckwheat **15c**	10 Stamps with 1 Package Baby Brand Oatmeal **10c**

FRESH VEGETABLES.

Choice Crisp Celery, a bunch	15c
Celery Knobs, 3 bunches	25c
Oyster Plants, a bunch	10c
Fresh Jersey Beets, a bunch	5c
Choice Red Onions, pony basket	30c
Jersey Cranberries, a qt	12c
Pineapple Florida Oranges, a dozen	25c, 30c, 45c
Florida Grape Fruit, 3 for 25c; 4 for 5 for	25c
Greening Apples, pony basket	50c

10 S. & H. STAMPS WITH

3-lb Box Starch	20c
Large Bottle Blue	10c
1 Box Ball Blue	10c
1 Box Allen's Talcum Powder	10c
1 Box Allen's Tooth Powder	10c
1 Package Macaroni	10c
1 Bottle Lemon or Vanilla	10c
1 Bottle Iemon or Vanilla	15c
1 Can Black Jack Stove Polish	10c
1 Can Liquid Enameline	10c
1 Package Parlor Matches	12c
Large Bottle Ammonia	10c
7-lb Bag Salt	10c
1 Bottle Bixby's Shoe Polish	10c

IMPORTED AND DOMESTIC CHEESE.

Best American Full Cream Cheese, lb	22c
English Dairy Cheese, a lb	25c
Best Imported Swiss Cheese, a lb	34c
Best Imported Roquefort Cheese, lb	40c
Beechnut Brand French Camebert, ea	30c
Muenster Cheese, a lb	24c
Philadelphia Cream Cheese, each	10c
Neufchatel Cream Cheese, each	5c
Pimento Cream Cheese, jar	15c
Pim-Oliv Cream Cheese, jar	15c

SPECIALS IN OUR MEAT DEPARTMENT

Fancy Roasting Chickens, lb	20c & 22c	Valley Farm Hams, extra fine, lb	16c
Fresh Jersey Fowl, lb	18c & 20c	Boneless Rib Roast, lb	18c
Fancy Jersey Geese, lb	20c	Boneless Pot Roast, lb	14c
Prime Leg of Lamb, lb	16c	Fresh Honey Comb Tripe, lb	12c
Prime Lamb Chops, shoulder, lb	16c	Pure Leaf Lard, lb	13c
Lamb for Stewing, lb	8c	Small Lean California Hams, lb	14c
Fresh Pork Loin, lb	18c	Valley Farm Boneless Bacon, lb	22c
Regular Fresh Ham, for roasting, lb	16c	Fresh Chopped Beef, 2 lbs	25c
Fresh Pork Shoulder, lb	15c	Pickled Pigs Feet, 3 lbs	25c
Pure Pork Sausage, very special	16c	Philadelphia Scrapple, 3 lbs for	25c

Leave your orders now for your Christmas Turkeys to secure best selections at lowest prices.

SOMERVILLE.

The following have been elected officers of the Somerset Council, Knights of Columbus: Grand knight, Hugh J. McAleavy; deputy grand knight, Arthur C. Sevinton; financial secretary, William S. Devine; recording secretary, Frederick Hock; chancellor, John Torpey; warden, J. J. Bourke; inside guard, James McCarthy; outside guard, Stephen McCarthy; trustee (three years), Philip A. Hickey; lecturer, Thomas Flaherty; advocate, Edmund C. Kraft.

The following officers have been elected by the Bachelor's Club: President, Cornelius Bergen; vice president, William A. Maxwell; secretary, Carlton P. Hoagland; treasurer, Calvin D. McMurtry; chamberlain, E. P. Johnson, Jr.

David Haley, of the United States Battleship Delaware, has been spending several days with his brother, Daniel Haley, in Raritan.

H. F. Galpin and daughter, Elizabeth, are spending two weeks with Mr. Galpin's mother, in Chicago.

Frank Rogendorf has left for Florida, where he expects to spend the winter.

SOUTH PLAINFIELD.

Miss Maude Smith has returned to her home on Brookside avenue, after spending a couple of weeks with her aunt, Mrs. Charles Brown, of Brooklyn.

Mr. Sandherr, who has been confined to his home for several weeks with typhoid fever, is improving rapidly.

Mrs. Sisty, of Dunellen, is visiting on Brookside avenue. She is accompanied by her little daughter.

Skating on Spring Lake has become quite popular and moonlight parties are out every night.

It is rumored the price paid for the Dunham farm, recently sold, was $4,500.

A number of children in the village are afflicted with whooping cough.

William Waldron has fully recovered from his recent severe illness.

'PLAINS AND FANWOOD.

The election for fire department officers is still nearly a month away. However, both companies are beginning to lay the lines for the success of their company's ticket. Bucket and Engine Coepany's candidate will be the present chief, Charles Meyer, and while they intend to hustle, they say that they have no fear of defeat as the company has increased in membership during the past year to such an extent that they now outvote their old rivals, Excelsior Hook and Ladder Company, by a safe margin. On the other hand Excelsior is "saying nothing but sawing wood." No candidate has been announced although it is said that they will put a strong ticket in the field. Chief Meyer has made good notwithstanding the kick made at time of the election regarding his being a resident of North Plainfield, the department is in good shape and will compare favorably with departments of much larger towns.

The Boys' Club, which was organized several weeks ago, is in an encouraging condition for a youngster. The boys have shown an interest in the club and the membership has increased until the organization looks like a permanent one. The club rooms in the postoffice building, which were donated by the trustees of the Baptist church, are centrally located. Electric lights have been put in and the rooms present a cozy appearance for the boys these cold nights. The new pool table arrived yesterday and will be set up within a few days. Other attractions will be added as the club prospers. During the summer months out-of-door sports will be enjoyed.

Work on the McIntyre building is progressing nicely, the building is enclosed and it is expected that the stores will be ready for occupancy by the early part of January.

Miss Frances Squiers, who has been spending a week with her sister, Miss Harriett M. Squiers, of Front street, has returned to her home at Rahway.

The heavy winds last night broke some of the dead branches from the shade trees, but did not do any other damage.

Mrs. H. B. Saunders, of Washington Valley, has been entertaining friends from out of town for a few days.

Twilight Council, Jr. O. U. A. M., held its regular meeting last night in the library rooms.

DUNELLEN AND VICINITY.

Rev. W. A. Knox, pastor of the Methodist church, demonstrated yesterday that he possesses nerve of the right sort as well as pulpit ability. He had just left the office of the Dunellen Coal and Supply Company at North and Washington avenues, when a huge rat popped half way out of a hole in the sidewalk. The rodent turned to go back when it saw Mr. Knox but the clergyman made a hurried grab and caught the rat with his bare hand. Before it could turn on him, he had dashed it to the flagging and ended its existence. It was a feat that few people care to attempt and Mr. Knox was warmly congratulated for his display of nerve. The rodent was a most immense fellow and would easily have weighed several pounds.

The Young People's Society of the Presbyterian church held the annual business meeting, Wednesday night, and elected the following officers: President, Clarence T. Voorhees; vice president, Eva Schneider; corresponding secretary, Miss May Day; recording secretary, Miss Jeannette Neighbor; treasurer, Miss Laura Todd. The reports presented showed the organization to have made favorable progress during the year.

Chicken thieves visited the hennery of Charles Tinsman, a few nights ago, and appropriated fourteen fine springers. He has no clue to the identity of the nocturnal prowlers but is keeping his weather-eye open.

At the meeting of the Ladies' Aid Society of the First Baptist church, Wednesday afternoon, it was reported that during the past year the penny-a-day plan had netted $200 for their parsonage fund.

The new piano recently purchased by the Dunellen Athletic Club was installed in the club rooms Tuesday. The instrument is a handsome upright and will add greatly to the club's furnishings.

The Owl Social Club will give its third annual masquerade dance in Junior Hall tonight. Naylor's orchestra will furnish music for the dancing. A large attendance is expected.

PERSONAL.

William F. Day, of Liberty street, is visiting in Philadelphia.

Miss Julie Meany, of East Sixth street, is entertaining Miss Luby, of New York.

Miss Marie Jones, of Newark, has returned home after a visit with friends here.

Miss Frances McCarthy, of Liberty street, is entertaining Miss Leila Holmes, of Jersey City Heights.

Mr. and Mrs. George Martin, of Jersey City, who have been visiting here for several days, have returned home.

Mr. and Mrs. Alfred Lacey, who recently returned from their wedding trip, are now residing at the groom's home in the borough.

H. C. Compton and daughter, Miss Mary Compton, of Compton avenue, left today for Bahama Islands. Later they will go to Tampico, Mexico.

Mr. and Mrs. William Apgar and family left yesterday for Pennington, where they will reside in the future. Mr. Apgar will commute to this city.

Percy Phillips, of Madison avenue, has been transferred to Chicago by the New York firm by whom he is employed, and he left for that place on Tuesday.

Rev. Dr. and Mrs. C. Nash and children, of New York, who have been spending the past season at Watchung, have leased the Taylor property at West Sixth street and Spooner avenue, and will take possession tomorrow.

CHRISTIAN FIELD.

The Sunday-school of Warren chapel has begun its rehearsal of Christmas music.

The Young People's Association of the Crescent Avenue Presbyterian church will meet tonight for Bible study.

The rectory of St. Stephen's church is being overhauled and put in first-class condition for the occupancy of Rector Elory G. Bowers and his wife.

The men of the First Presbyterian church will meet Wednesday evening, December 21, for the purpose of forming a Bible conference class.

Trinity Commandery, No. 17, K. T., will hold a regular conclave Monday night.

CASTORIA

For Infants and Children.

The Kind You Have Always Bought

Bears the Signature of Chas. H. Fletcher

More For Your Money at—

Tepper's

PLAINFIELD, NEW JERSEY

We are sole agents in Plainfield for the Bestyette Storm Capes.

The Choicest Gifts from Santa's Realm

Gift Problems Can Be Easily Solved at Tepper's

Superb Assortments in All Departments Allow You to Choose With Ease and Satisfaction.

A striking demonstration of the thorough preparation we've made for this season's holiday business is offered you in the remarkably comprehensive assortments to be found in every stock. The assortments in desirability and worthiness, surpass any showing of past seasons, while unprecedented values further emphasize the value giving supremacy of this store.

It is our aim also to serve you in a thoroughly satisfactory manner during the holiday season, but, we must have your help. It is not only best from every viewpoint to shop early, but profitable as well. Many of our finest and best values cannot be duplicated once the goods are sold. Shop early in the morning—the morning hours are the golden shopping hours of the day.

If you intend to make purchases of toys for the "little ones," we advise selection just as early as possible. Check your lists a second time—isn't there some little child you know who you could make happy Xmas morn with an inexpensive toy? Look over your lists and see, and come to Tepper's.

This store will be open evenings until Xmas

MARSHALL & BALL

Highest Type of Ready-to-Wear

807-813 Broad St., Newark N.J.

Gifts of Merit

Attractively Priced

Every department of this Great Gift Store is filled with useful and suitable gift things for men, women, boys and children. Qualities are above the ordinary and distinctiveness rules throughout the provision. Among Men's furnishings particularly the choice is extremely attractive, as well as the prices.

SILK SCARFS in unusual assortment, priced at from **50c** to **$2.50.** Here are also Caps, Fur and Fur Lined Gloves; Dress and Fancy Vests; Handkerchiefs, Suspenders, Mufflers, Dress Shields, Dress Shirts, Bath Robes, Night Shirts, Pajamas, Sweaters, Hosiery, Umbrellas, Canes, Fitted Dressing Rolls, Bags, Suit Cases, Hat Cases, Jewelry, as well as Silk Hats, Derbies, Soft Hats and Caps.

Specials in Furnishings

Men's Regular $1.50 Cape Gloves at..... **1.15**

Men's Reg. 50c to $1 Silk Scarfs at..... **39c**

Men's regular $4, $5 and $6 Fancy Vests of Flannel, Cassimere and Silk Mixtures..... **2.45**

Gift Slippers

Soft, comfortable Slippers are here for men, women and children, in a wide choice of styles and materials, including Tru-Tred Slippers for men, in Romeo and opera styles; also Felt Tailor made Comfy Slippers for men and women, and Fur Trimmed Felt Romeo Slippers for women and children. Prices are as inviting as the collection.

Famous Expert Tells

How Fat May Be Removed Rapidly by a Simple Home Remedy Without Causing Wrinkles, Disturbing the Diet or Necessity for Exercise.

"Fat is nothing but unused energy," says a prominent physician, and the man or woman who is burdened with it can easily get rid of it if they wish. All they need is 1-2 ounce of Marmola, 1-2 ounce of Fluid Extract Cascara Aromatic and 3 1-2 ounces of Peppermint Water; all of which they can get at any good drug store for a few cents. Then let them take one teaspoonful after meals and at bedtime until they are down to the weight they want to be.

This simple home receipt is far and away better than any or all the patent or secret medicines, for it reduces the fat safely and harmlessly. The ingredients are in fact beneficial to the system, having both tonic and purifying qualities, and so help rather than distress the stomach The remedy does not cause wrinkles, for it reduces one gradually and naturally, preserving a good outline, and best of all, needs neither physical exercise to help it do the work, nor does it require any change in diet—one can get results and still take things easy—eating meanwhile just what, when and how he or she pleases. Be sure and get the Marmola in a sealed package, so that you get Marmola and not a substitute.

PLAINFIELD WINDOW CLEANING CO.

H. MERSTRICH, Prop.

Stores, Offices, Private Residences, New Buildings, Cleaned, Scrubbed and Oiled. Office, 145 East Front Street. [illegible]

HENRY WIERENGA

Residence 'Phone 517-3.

Furniture, Freight, Baggage, Express and Rigger.

PIANO MOVING A SPECIALTY.

L. Moraller & Son,

Watchmakers and Jewelers,

Watches, Clocks and Jewelry.

Fine Watch and Clock Repairing a Specialty.

219 Park Ave., Plainfield, N.J.

John Lo Presti's

405 Watchung Avenue,

Come and try our Home-made Ice Cream, delivered to any part of the city

Fruit and Confectionery.

Cigars and Tobacco.

'Phone 440-J.

SPORTS

News and Notes

BASEBALL.

Previous to the meeting of the National League at the Hotel Breslin, New York, the National Commission held a meeting. Several matters were attended to and some claims decided. President Ban Johnson, of the American League, called the meeting to order.

The first of these was the case of Pitcher Ferguson, of the Boston National League Club. The Doves' twirler had a contract with the club which stipulated that if he won half the games he pitched last season he was to receive a bonus of $500. In all, during the term of his season's contract, he pitched fourteen games and won seven. He claimed the $500, but the club contended that as several of his victories were in exhibition games he was not entitled to the bonus. The commission thought otherwise and sustained the player and directed that the Boston management pay him the stipulated $500.

More important as setting a precedent was the case of Pitcher Maddox, of the Pittsburg club. He contracted to play with Pittsburg for the season ending October 15, but during the season he was sold to the Kansas City club of the American association. The Kansas City club's season closed October 1 and Maddox demanded that Pittsburg pay him for the fifteen days his original contract with that club still had to run. The disputed claim went to the National Commission, which sustained Maddox's position and ordered Pittsburg to pay him for the fifteen days, or up to the time specified in the original contract, establishing the principle that no matter what disposition is made of a player, the maker of the original contract is responsible to him for the full term for which it contracted for his services.

The matter of Pitcher Camnitz, who claimed a bonus of $1,200 from Pittsburg on what he said was a contract he was to receive that amount if he did not touch liquor during the season, was laid over until the February meeting so that Camnitz can appear personally.

There has been some worry as to who will be the manager of the St. Louis Browns next season.

Willie Keeler is said to be the favorite for the position. When Owner Hedges arrives in New York he and Keeler will begin negotiations, and when the confab is over, don't be a bit surprised to hear that the popular ex-player of the Yankees is to be the manager.

Keeler was among those present at the big baseball gathering, and when asked as to whether he was going to be the next leader of the Browns, he refused to discuss the subject until he saw Owner Hedges.

Rumors say that Keeler can have the job if he wants it. Keeler said yesterday that he will take the job, so it looks as if he will get it. As matters now stand, Keeler is waiting to see the owner of the Browns before he will have anything more to say on the subject.

YOU DON'T NEED AN AEROPLANE

to buy coal with. My prices are not high enough for that—no. While every other necessity of life has gone up, coal has not changed in price. You can buy a lot of it for a little money of me. and the quality is best.

RICHARD PARROTT, JR.

Phone 1569 686 South Second Street

USE PRESS WANT ADS

—Use Daily Press want ads. They bring results.

Useful Christmas Presents

Misses' Olive Gum Circular Capes	$2.75	Boys' Gum Coats, $3. value	$2.25
Misses' Maroon Gum Circular Capes	$3.00	Boys' Gum Boots	$2.50 to $3.50
Misses' Navy Gum Circular Capes	$3.00	Boys' Gum Caps and Capes	75c

FOR LADIES.		FOR MEN.	
Ladies' Gum Gray Auto Coats	$6.50	Zephyr-Weight Tan Gum Coats	$5.00
Ladies' Silk Rain Coats, $15 value	$10.00	English Slip-on Coats, $15 value	$10.00
Ladies' English Slip-on Coats, $15 value	$9.50	English Slip-on Coats, $18 value	$12.00
Ladies' Imported Slip-on Coats, $20 value	$14.50	English Slip-on Coats, $22.50 value	$16.50

LARGEST STOCK OF RUBBER GOODS IN THE STATE.

GOODYEAR GLOVE BRAND

Boots, Shoes, Syringes, Water Bottles, Elastic Stockings, Hose, Tubing, Matting, Etc.

GOODYEAR RUBBER STORE

202 Market Street (Opposite Newark Theatre) Newark, N. J.

Santa Claus is here with bells on this year better prepared than ever with useful presents for everybody.

$1.00 a week clothes the family. Our confidence in the people and in the clothes we sell bring us thousands of new customers every year.

Why Not a Caracul Coat or a Set of Furs for Xmas?

nothing that a women will appreciate any higher and it's the longest remembered gift.

Special Xmas **Waists, Skirts, Silk Raincoats, Tailored Suits, Sable, Cooney and Pony Coats, Silk, Cloth and Velvet Dresses, Furs and Silk Petticoats**; all priced exceptionally low for Christmas presents.

Every sensible man will appreciate most a nice suit of clothes or a swell Presto Overcoat for Xmas, and you will find it here in endless varieties at from $10 to $25.

Xmas clothing for the children at special low prices.

Alterations Free. Deliveries Prompt.

$1.00 a week for Xmas Clothes

THE NEW CREDIT STORE

PLAINFIELD CREDIT OUTFITTING CO.

Cor. Front & Somerset Sts., Plainfield, N.J.

OVER VANCAMPS FURNITURE STORE

Open Late Every Evening Until Xmas

MOTHER.

In all the world—go where you will—
You'll never find another
Who'll cling to you through good or ill,
And love you like a—mother.

In all the world—wher'er you roam—
With sister, wife or brother,
You'll never know so sweet a home
As that one made by—mother.

In all the world—tho' wealth commands
For you the work of others—
You'll never find a pair of hands
To toil for you like—mother's.

In all the world—tho' friends sincere,
Are more to you than brothers,
You never for a moment hear
A voice as kind as—mother's.

In all the world—altho you break
The tender hearts of others,
There is no other heart can ache
For you so much as—mother's.

In all the world—tho you create
A pleasure for another,
You can give to none a joy so great
As you can give to—mother.

In all the world—where you in bliss
May soon forget another,
There is no one whom you will miss
When she is gone, like—mother.

NEWLY PAINTED ROOMS.

Place a vessel full of lighted charcoal in the middle of the room and throw on it two or three handfuls of juniper berries, shut windows, chimney and close the door for twenty-four hours. When opened the smell will have entirely disappeared and no delicate fabric will be found damaged.

The vested choir of the First M. E. church, under the direction of J. Edmund Skiff, organist and choirmaster, is rehearsing a fine Christmas program of music.

—Use Press Want Ads.

R. W. BARNES

217 PARK AVENUE PHONE 1519-W

Maple Syrup, Honey, Mince Meat, Nuts, Oranges, Grape Fruit, Olives, by measure or bottle; Home-made Baked Beans, Potato Salad, Crullers, Flemington Sausage, Head Cheese and Bacon.

J. C. POPE & CO.,

INSURANCE AGENTS

110 E. Front St. Plainfield, N. J.

A. H. ENANDER

Sanitary Plumbing, Gas Fitting, Steam and Hot Water Heating. Contractor for Sewer Connections.

125 WATCHUNG AVE.

—Daily Press Want ads Pay.

Advertise in The Daily Press

THE DAILY PRESS.

Home News. Independent in Politics.

A. L. FORCE, Editor and Proprietor.

Published Daily, except Sunday, at 3 p. m.

105 NORTH AVENUE.

TELEPHONES

Editorial, 1300. Business, 1301.

Two cents a copy. Ten cents a week. $5.00 a year in advance. Delivered by carrier or by mail. No extra charge for papers mailed to points in the U. S. and Canada.

The Daily Press has the most complete carrier and mail service of any paper in the metropolitan district.

Any subscriber failing to receive a single issue will confer a favor by notifying the business office.

Advertising rates mailed on application.

Copy for Change of Advertisements to ensure change for same day must be at the office by 9 a. m.

Branch Office.

Newark—F. N. Sommer, 794 Broad street. (Advertiser Building.)

Newark—Goldsmith Co., 62 Market street.

Dec. 16 In American History.

1773—British tea destroyed in Boston harbor by American patriots.

1777—The United States republic recognized by France.

1864—End of the battle of Nashville and final defeat of the Confederate army of the west.

1907—The battleship fleet sailed from Hampton Roads on its Pacific cruise.

ASTRONOMICAL EVENTS.

(From noon today to noon tomorrow.) Sun sets 4:30, rises 7:15; moon rises 4:26 p. m.; moon farthest north or highest.

Plainfield, N. J., December 16, 1910.

DR. HENRY VAN DYKE HAS QUIT PRINCETON

Prof. Henry Van Dyke, '73, has resigned from the Murray Professorship in English Literature at Princeton University. His resignation will be acted upon at the next meeting of the University Trustees.

Dr. Van Dyke refused last night to give any reason for his resignation. Upon hearing of his act the senior and junior classes held a meeting in Dickinson Hall yesterday afternoon and decided to send the presidents of both classes to see Dr. Van Dyke and request him to reconsider. Joseph N. Ewing, president of the juniors, will see Dr. Van Dyke this afternoon, and A. L. Monrie, president of the senior class, will also call on him.

The students are hopeful that notwithstanding his resignation, Dr. Van Dyke will be chosen president of the university.

What Dr. Van Dyke's chances are for the place cannot be surmised. The trustees meet in regular session on January 12 and the committee on a president will be asked to report. The committee is composed of John L. Cadwalader, the Rev. Dr. Melancthon W. Jacobs, M. Tayor Pyne, Cyrus H. McCormick, the Rev. Dr. John Dixon, Henry W. Greene and Cleveland H. Dodge. The committee will not hasten in making a selection, but at the same time, it has not been idle in going over names.

Dr. Van Dyke was a candidate for the place at the time that Dr. Wilson was elected. He has differed with Dr. Wilson on questions of academic policy. He refuses to announce his plans at present.

INDICTMENTS POSSIBLE; RESULT OF SCHOOL PROBE

The Senate school investigating committee invaded Somerset county late yesterday afternoon. In the inquiry into the rural districts the committee discovered transactions on the part of certain men in authority which it is expected will lead to several indictments.

Former Prosecutor Freger testified at Somerville before the committee that he had made an investigation of the financial affairs of the school board of Warren township and found that the business of the board was loosely conducted, and that John D. Bornman, the custodian of the school funds, had received $3,200 from the State school fund, and other sources, of which he had no record. The witnesses testified that Bornman kept no books of accounts of his receipts and disbursements, although he handled thousands of dollars each year. His only records was his check books, and in some instances the stubs in these had not been filled out.

The custodian had done business with eight or nine banks and borrowed money without the authority of the board, or, at least so far as the minutes of that body showed. The witness stated that he had sent for Bornman to bring his vouchers and accounts, but that he had been a long while in coming, and that he finally appeared with incomplete records and had promised to bring others later, but had failed to do so.

Mr. Treger said he had finally obtained a report of the moneys received by Bornman for school purposes from the State records and from the banks in which Bornman had deposited the school funds.

—Use Daily Press want ads. They bring results.

Headquarters for

Gibson's

RYE.

E. C. Westcott, Agent.

115 East Front Street.

Opening of Toytown!

The new Toys are ready for inspection. As usual we have arranged them on the main floor, where there are wide aisles and plenty of room for all. Here you'll find everything that is new, everything that is interesting, a veritable Fairyland of a thousand delights. No other store in town offers equal attractions. No other store offers better values in up-to-the-minute playthings. You are invited to bring the children to see this exhibit. Come early in the day if you can.

Grocery Stores.....50c, 98c, $1.25, $1.98
Plush Horses.....25c, 50c, 98c, $1.25
Mechanical Autos.....25c to $1.25
Tool Chests.....25c, 50c, $1.00, $1.25
Dolls' Chairs and Rockers.....25c, 50c
Police and Soldier Suits.....50c, $1.00
Games of all kinds.....25c and 50c
Little Folks' Color Kits.....25c to $1.00
Iron Railroad Trains.....25c to 98c
Police and Fire Patrols at.....98c
Undressed Dolls.....25c to $6.98
Jolly Jigger Toys.....98c
Enameled Tea Sets.....25c to 98c
Dolls' Shirt Waist Boxes.....25c, 50c
New Character Dolls.....50c, 98c
Dolls' Perambulators.....$1.98 to $5.98
Automobiles.....$3.98 to $6.98
Tricycles.....$3.50 to $4.98
Coster Sleds.....25c to $1.50
Children's Desks.....98c to $7.50

Horses and Milk Wagons 69c, 98c, $1.25 $1.50.
Dolls' Beds.....25c, 50c, 98c, $1.25
Automobile Garages.....25c, 50c
Mechanical Boats.....25c to $1.25
Tea Sets.....25c, 50c, 98c, $1.25
Military Games.....25c to $1.25
Dolls' Trunks.....25c to $1.50
Hill Climbing Toys.....50c and $1.00
Mechanical Toys.....25c to $1.25
Iron Hook and Ladders.....25c, 50c, 98c
Mechanical Roosters.....50c
Noah's Arks.....25c and 50c
Toy Restaurants.....$1.50 and $1.98
Bowling Alleys.....50c, 98c
Blue Ribbon Poodles.....50c to $1.25
Express Wagons.....69c to $6.50
Rocking Horses.....98c to $1.98
Velocipedes.....$1.50 to $7.98
Chautauqua Blackboards.....98c

Girls' Sleighs.....25c to $1.25
Humpty Dumpty Shows.....50c to $6.98
Shooting Galleries.....98c to $198
White Furniture Sets.....50c, $1.00
Horse, Cart and Stable $1.00, $1.25, $1.98
Pianos.....25c to $1.98
Fish Pond Games.....25c, 50c, $1.00
Building Blocks.....25c to $1.00
Rolly Dolly Toys.....25c, 50c, 98c
Iron Fire Engines.....25c, 50c, 98c
All kinds of Banks.....25c to $1.00
Dressed Dolls.....25c to $1.98
Plush Dogs and Cats.....25c to $1.25
Mechanical Trains.....$1.00 to $3.98
Parlor Keeps Games.....50c, $1.00
Rubber Balls and Dolls.....25c and 50c
Dolls' Go-Carts.....98c to $2.98
Wheelbarrows.....29c to 89c
Hobby Horses.....$3.98 to $9.50
Steering Sleighs.....$1.25 to $6.00
Children's Tables.....25c to $4.98

Woodhull & Martin Co.

PLAINFIELD'S LARGEST and BEST STORE.

CHRISTMAS SLIPPERS

AT THE

VanArsdale Shoe Store

A larger variety and a greater range of prices than you will find anywhere else.

We have such a magnificent collection of all kinds of holiday Footwear and Slippers at such a wide range of prices that no one who has Christmas gifts to make can afford to ignore the opportunity which this mammoth stock affords. There are Men's Slippers in plain and fancy leathers--tan, brown and black--high and low cuts at $1 to $2.50. Women's Slippers with low and high heels--all kinds of leathers and in colored felt; plain, fur trimmed and with ribbon insertions and pompons at $1, $1.25, $1.50 and $2.

Children's Slippers in red and gray felt—Romeo and low cut—also in plain and fancy leathers, at **75c to $1.50**

And the finest collection of Bath Slippers we have ever shown—**50c, $1, $1.50 and $2**—for men and women. A neat little Xmas gift.

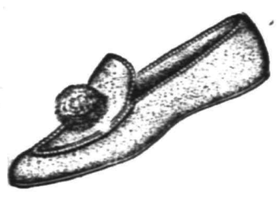

M. C. VanArsdale -:-:- 127 East Front St.

Scarlet Poinsettias

Stanley's Floral Display of Choice Blooming Plants, Cut Flowers, Palms and Ferns now on view.

Visit our extensive Greenhouse in rear of store.

Extra selected Holly, Mistletoe, Xmas Trees, from 2 feet table trees to specimens 14 feet high.

'Phone 928 for anything in the Floral line.

Woodhull & Martin Building

ADVERTISE IN THE DAILY PRESS

SUPERIOR STORAGE FACILITIES

for

Silverware

or

Valuable Packages

and

Ample Accommodation

for

Large Boxes, Trunks, Chests and Cases

may be found here with reasonable charges.

SAFE DEPOSIT BOXES ALSO

For persons planning a trip abroad we issue

Travellers' Cheques

CITY NATIONAL BANK

John S. Lewis

Artesian Well Contractor.

Estimates Cheerfully Given.

Box 173,

Scotch Plains, N. J.

Ladies' and Gents' Apparel

Dry Cleaned and delivered Odorless at short notice.

Furs and Fur Rugs

Cleaned Equal to New.

Keller's Cleaning & Pressing Establishment

'Phone 875-J 125 Park Ave.

Goods Called For and Delivered.

IMPORTANT NOTICE.

We desire to inform our many friends that we have opened a branch office in Plainfield under the Personal Supervision of Wm. N. Gray, Sr., the President of this Corporation, Established many Years in Cranford and Westfield. We have one of the best Equipped Undertaking Establishments in the State Where with Judgement, Good taste and Knowledge of values the cost of funerals are kept surprisingly LOW and yet meet every requirement of propriety and affection. Let us show you we can do this.

GRAY BURIAL and CREMATION COMPANY

410 East Sixth Street, Plainfield, N. J. Telephone 1784-w

IF you buy HIS Christmas at a men's store you may know it is right.

IF you buy it at OUR Men's Store you can depend on the quality and be sure to find the price within reason.

THE MEN'S SHOP - 214 PARK

Kolb's Candy Specials

Assorted Chocolates, lb box - - 25c
Assorted Bon Bons & Chocolates, lb box 25c
Glace Nuts and Fruit, lb - - 25c
Cocoanut Kisses, lb - - - 18c
Cream & Wintergreen Peppermints, lb 18c
Butter and Chocolate Wafers, lb - 18c

(P. S.) Our goods are made on the premises; they are guaranteed strictly fresh daily. Xmas boxes from 30c to $5.00.

Kolb Candy Co. 112 West Front Street

HOLIDAY GOODS

IN FINE DECORATED CHINA

CHOCOLATE SETS TOAST SETS BREAKFAST SETS

FANCY BRASS WARE

IN DESK SETS AND SMOKING SETS

ELECTRIC AND GAS

READING LAMPS AND DOMES

ENGRAVED GLASS

SHERBERTS SETS

LIBBY AND DORFLINGER CUT GLASS

JOSEPH W. GAVETT

WEST FRONT STREET

Bonn's 140 West Front St.

Acceptable Christmas Gifts At This Clearance Sale

Beaver Hats, best quality, at $3 ea.

Formerly $5 to $7.95

All sizes, best shapes, black and colors.

French Felt Hats at 50c. ea.

Formerly $1.75 to $3.50

Colors Navy, Brown, Myrtle and Garnet.

Children's Hats at 50c. ea.

Formerly $1.50 to $3.50.

All colors, trimmed with bands or sashes.

Ostrich and Fancy Feathers at $1 ea.

Formerly $1.75 to $3 each.

Many styles, all colors.

Tomorrow We Shall Offer

Fifty Trimmed Hats at $5 ea.

Values $9 to $15 each.

Forty Trimmed Hats at $3 ea.

Values $5 to $8 each.

AT THE FOUNTAIN

Hot COFFEE CHOCOLATE BOUILLONS 10c each

Crane's Philadelphia Ice Cream

T. S. Armstrong

THE APOTHECARY Cor. Park and North Aves.

COMMENTS ON MERGER

Newark News Says Action Without Referendum Would be a Mistake.

HISTORY OF THE MOVEMENT.

"Political Result of Change Would Be Doubtful." Says New Jersey's Leading Newspaper.

Comments on the consolidation and annexation agitation here are being made by many of the State's newspapers. The Newark Evening News had this to say on the subject in its issue yesterday afternoon:

"Plainfield and North Plainfield form one municipality in everything except name and government. The line dividing the two places is an imaginary one drawn by statutory law. Economical and good government seem to insist that the communities be legally consolidated, but there are several obstacles in the road. The first is that Plainfield is in Union county and North Plainfield is in Somerset. The claim is made that complications enough to offset the benefits would follow unless the county lines were changed so as to bring the proposed city all within the boundaries of one county. Then a change in the county lines has been objected to in the past on the ground that such a change would upset the balance of power politically in the two counties, for both Plainfield and North Plainfield are normally heavily Republican. If North Plainfield should be taken out of Somerset, that county it has been said, would be safely Democratic, while Union would be assured to the Republicans. Another objection to the change is to be found in the fact that the agitation for the municipal merger was begun years ago by discredited politicians for selfish purposes. These politicians deceived the people, with the result that they were retired to private life and have been kept there since. There is a change now in the situation, however. Neither Plainfield nor North Plainfield is reliably Republican, judging from the recent election returns. In fact, the political result of such a change would be doubtful. Under these circumstances, perhaps, a Republican Senate and a Democratic Assembly could be induced to pass the necessary measures for the consolidation of the two places and for the changing of the county line. There is a demand that such measures be passed without referendums so that the laws would be effective whether the people of the Plainfields wanted them or not. Such a move would be a mistake and would be resented. The forcing of consolidation by the Legislature would be a direct attack on the principle of home rule. This attack would not be warranted even by the advantages that would result from the two places being joined. The people of the Plainfields are entitled to the kind of government they want, and they shouldn't be deprived of it by vote of the Legislature. If the Legislature is willing to have county lines changed this winter in the case of the Plainfields, then perhaps the lawmakers might be equally willing to take some action to allow the West Hudson towns to come into Essex and join theor fortunes with Newark."

HERE AND THERE.

The following is credited to Ernest D. Easton, executive secretary of the Newark Anti-Tuberculosis Association, in relating incidents about the Red Cross seals. It deals with a little boy who had read the sign on the Red Cross booth at the postoffice, and goes like this:

"Mamma, what's a seal?"

"A seal is a little animal that lives in the ocean. We use its fur for coats and wraps," was the enlightening answer of the parent.

Johnnie puckered his brow for some minutes, and again asked, "Mamma, will seals stop plagues?" referring to some of the Biblical narratives he had heard told in Sunday school.

"Stop plagues? Why, child, what are you talking about?" cried the mother, in amazement.

"Why, here it says 'Red Cross Seals Stop White Plague,'" he triumphantly replied, pointing to the sign over the booth.

Mrs. Alfred L. Schomp, of Westervelt avenue, who recently underwent an operation at the hospital, has about recovered and will return home in a few days.

AMONG OUR NEIGHBORS

THE DAILY PRESS may be obtained from the following Newsdealers and Agents. 10c a week.

CITY.

Wagner & Moorhouse, The City Market, 125 North Ave.
E. H. Clevely.....157 North Ave.
Dimbo & Co.....216 Watchung Ave.
W. C. Burns.....212 Watchung Ave.
Jos. Moledesky.....247 West Front St.
Mrs. M. Jenson.....657 West Fourth St.
Union News Co.....R. R. Station
J. C. Field, Jr.....411 Park Ave.
G. A. Laing.....149 W. Front St.
C. D. Mallison..Fourth and Liberty Sts.
M. Estil.....111 Park Ave.
Debele & Stahl.....113 Somerset St.
W. H. Olmstead.....331 Watchung Ave.
F. A. Garthwaite..Cor. 4th & Watchung
T. Mottley..Cor. F. 3rd. & Richmond Sts.

SUBURBAN.

Dunellen.....H. Peters
New Market.....Coriell
Bound Brook.....Union News Co.
Somerville.....Jacob Genert
Westfield....C. F. Wittke, A. E. Snyder
Westfield.....L. Glasser
Scotch Plains.....Frank Anson
South Plainfield.....Hamilton
Fanwood.....Frank Anson
Netherwood..... W. H. Olmstead

OAK TREE.

Eugene VanCourt is planning for a family gathering to be held at his home on Christmas day. They will have a roast pig dinner.

Bryan and William Randolph have formed a partnership and will engage in raising chickens on an extensive scale.

Mr. and Mrs. Irving Marclay, of Summit, will spend Christmas with Mrs. Marclay's sister, Mrs. Eugene VanCourt.

Mrs. J. T. Lansdale and children will leave soon for Baltimore, where they will spend the holidays with relatives.

Took Part in Song Recital.

Birney B. Petigrue, formerly of the Crescent Avenue Presbyterian church choir and a baritone soloist, in one of the large churches of Orange, sang Wednesday afternoon for one of the fashionable women's clubs of Orange. The program was devoted to the oratorio the "Messiah." Mr. Petigrue will sing at a concert to be given in Brooklyn tomorrow afternoon.

Borough Taxes.

Taxes are being paid promptly in the borough. George F. Brown, collector, will receive taxes tomorrow, Saturday, afternoon and on Monday and Tuesday evening as well as during the day.

Clifford Randolph, of Grant avenue, who has been ill with typhoid fever at the hospital, is now improving rapidly and will be able to go home within a short time.

Miatonomo Tribe, No. 118, Improved Order Red Men, will nominate officers on December 21 and elect on Wednesday, December 28.

—Use Daily Press want ads. They bring results.

YOUR DULL **Headaches**

Probably come from overstrained eye sight. Nine-tenths of the head aches are the direct result of eye trouble. Bring those troubles to us and let us prescribe for you.

All work guaranteed

FREE EXAMINATION BY

Stiles & Co.

PHILADELPHIA EYE SPECIALISTS

at 107 East Front Street, Every Thursday

Hours 11:15 a. m. to 5 p. m.

OVER 65 YEARS' EXPERIENCE

PATENTS

TRADE MARKS
DESIGNS
COPYRIGHTS &c.

Anyone sending a sketch and description may quickly ascertain our opinion free whether an invention is probably patentable. Communications strictly confidential. HANDBOOK on Patents sent free. Oldest agency for securing patents.

Patents taken through Munn & Co. receive special notice, without charge, in the

Scientific American.

A handsomely illustrated weekly. Largest circulation of any scientific journal. Terms, $3 a year; four months, $1. Sold by all newsdealers.

MUNN & Co. 361 Broadway, **New York**
Branch Office, 625 F St., Washington, D. C.

RESOLUTIONS OF CONDOLENCE.

Whereas, It hath pleased our Supreme Grand Master, omniscient omnipotent and all-merciful, to remove from the scene of his mortal labors, our Past Worshipful Master, Craig Adams Marsh; and

Whereas, albeit we are unable to fathom the depths of His providence, we yet believe that He who watcheth tenderly over us doeth all things well, and therefore bow in humble submission to His Divine Will; now therefore, by us,

The Worshipful Master, Wardens and Brethren of Anchor Lodge, No. 149, Free and Accepted Masons, of the Grand Jurisdiction of New Jersey; be it

Resolved, That in the passing of our Past Worshipful Brother Marsh, we, who were bound to him by ties which only death may sever, do feel ourselves sore stricken. And be it further

Resolved, That in his taking away, not only hath Anchor Lodge lost one whose brilliant life work crowned her with rich honor, but in like measure have the City of Plainfield and the State of New Jersey been bereft of a citizen whose attainments, many and varied, made him eminent and pre-eminent among his fellows. And be it further

Resolved, That in recording this sense of our own loss we would not be unmindful of the gracious woman who shared with him his joys and sorrows; who sits with head bowed with grief and alone, and in sore need of comfort. And we would petition our Supreme Grand Master, that of His Infinite Grace, he grant unto her in large measure the peace which passeth understanding. And be it further

Resolved, That these resolutions be spread in full upon the minutes of this lodge; that they be published in each of the daily newspapers of the City of Plainfield; and further, that a copy thereof be forwarded to the wife of our departed Brother, in token of our sincere and heartfelt sympathy.

ORGANIZED 1864

THE **FIRST NATIONAL BANK** OF PLAINFIELD.

A COMMERCIAL BANK WITH SAVINGS and SAFE DEPOSIT DEPARTMENTS.

FOUR PER CENT. INTEREST PAID ON SAVINGS ACCOUNTS.

City Market News Stand

Entrance 123-125 North Ave.
'Phone 957-W.

Books, Magazines, Periodcals, Daily, Sunday and Evening Papers. Books bought, sold and exchanged. Pipes repaired; fine selection of Pipes for gifts; Cigars for the holidays, wholesale and retail; Toys, Novelties and Stationery. Watch for our prices of Christmas Candies; the best in fancy boxes. Remember cut prices in everything. Finest and cheapest selection of Postal Cards in the city.

CITY MARKET NEWS STAND.
'Phone 957-W. F. M. Wagner, Prop.

Fresh Dressed Poultry.

ROASTING CHICKENS, BROILERS, FOWL, SPRING DUCKS or YOUNG GUINEA FOWL right off our own Farm. Prices reasonable. We invite inspection of dressing. No scalding, all DRY PICKED, PINNED, SINGED and CLEANED perfectly inside. Deliveries Tuesdays and Fridays. A trial is solicited. Drop us a card.

Grace Poultry Farm
Somerville, N. J.

McVEY'S
HOME DINING ROOMS
117 North Avenue.
Board By Day or Week.
Meals to Order at all Hours.
Special Dinner Served from 12 to 2, 30 Cents.

Perhaps You Can't Afford to Buy

Xmas Presents for Home of Furniture and Household Goods Unless you Visit

WM. SCHORB & COMPANY.

Plainfield's Second Hand Store

Where Your Xmas Money Will Double Its Purchasing Value in Gifts Every-one Appreciates.

Some New Indian Rugs.

120 Madison Ave., Jackson Building
Telephone 1064-J.

Watchung Express Co.

Incorporated.

120 Madison Ave. Tel. 1064-M-2

All Orders Promptly Attended To.

—Neuman Bros will offer for tomorrow's trade fancy grape fruit, Florida oranges and fancy apples, all choice fruit at reasonable prices.

COFFEE

Lovers of a good cup of coffee should try our
Java and Mocha - - 30c lb
Old Government Java, very fine 28c lb
Fine Maracaibo - - 22c lb

TEA

Formosa Oolong, delicious in flavor - - - 50c lb

Neuman Bros.

Watchung Ave. and Fifth Street

Telephone 760

HOUSEHOLD LOAN CO.,
PLAINFIELD'S RELIABLE BROKERS

We make it easy as possible for honest people to borrow money from us through a CONFIDENTIAL CREDIT ACCOUNT which can be used whenever desired. Customers dealing here fully appreciate our method which comprises such features as giving an exact copy of agreement, also the privilege of making easy weekly or monthly payments, and allowing a Liberal Discount if paid before full time. We stand upon our reputation for HONORABLE DEALING and COURTEOUS TREATMENT, together with the statement that our RATES are positively lower than any company doing busines in this County, a fact easily verified by comparison. Everything fully explained at our office or representative will call and give all particulars upon request.

HOUSEHOLD LOAN CO.,
148 E. FRONT ST., PLAINFIELD.
NEW JERSEY.
Office Hours 8 a. m. to 6 p. m.
Telephone 820-J.

THE WATCHUNG HOME BAKERY AND LUNCH ROOM.

432 WATCHUNG AVENUE,
'PHONE 1712.

Special for Saturday Boston Baked Beans, Individual Meat Pies and Rice Puddings.

A. M. RUNYON & SON, UNDERTAKERS.

402 Park Avenue. Telephone No. 40. Office open day and night. Office of Hillside Cemetery. New York office—50 Great Jones St. Tel. call $345-Spring. New York Embalmers License—1220. New York Registered Licensed Undertaker No. 815.

Established 1872.

P. CASEY & SON.
UNDERTAKERS AND EMBALMERS

Office 116 Park Ave., Tel. 884-W. Res. 417 W. 3d St. Tel. 903-R. Office open day and night. N. Y. office 10 E. 23d St. Tel. 9064-Gramercy.

R. J. BOURKE
Funeral Director,
Tel. 1583-W. 410 Madison Ave.

H. DE MOTT
UNDERTAKER.
56 Somerset St. 'Phone 1128-W

Chas. L. Stanley,

159 East Front St. 'Phone 958

Headquarters for choice Cut Flowers and Potted Plants. Floral design work a specialty.

33,000 feet of glass. South Ave.

L. L. MANNING & SON.
STEAM GRANITE WORKS.
Corner Central Ave. and West Front St. Opposite First Baptist Church.

DIED.

THACKRAY—At the residence of her nephew, Mr. H. W. Davis, 25 Grandview avenue North Plainfield, on Friday, December 16, 1910, Susan A., widow of Isaac Thackray, in her 75th year.

Funeral and interment at Bridgeton, New Jersey.

Classified Advertisements

Rates for advertisements under this heading one cent a word for first insertion, one half a cent a word for consecutive insertions of the same advertisement running for less than one month, one month, fifty cents a line (6 words to a line), double rate for advertisement set in capitals.

No advertisements received for less than ten cents.

Copy for death and marriage notices and classified advertising accepted up to 2:30 p. m.

THE DAILY PRESS is not at liberty to give any information regarding advertisements that require an address in care of this office. Persons answering these ads. should mail or leave answers as stated in advertisements.

Situations Wanted—Male.

YOUNG married man would like position as coachman. Inquire 20 Somerset place. 12 16 3

For Sale or To Let.

HOUSES for sale or rent; lots for sale; easy terms. Apply D. F. Dugan, 511 E. Seventh St. 9 26 tf

Lost and Found.

LOST—Five-dollar bill between Hope chapel and postoffice; Reward if left at this office.

LOST—Wagon lamp. Reward. J. W. Gavett, 318 West Front street.

Help Wanted—Female.

WANTED—Girl who understands dressmaking, at 424 West Front street. 12 14 3

WANTED—Cook and chambermaid; reference. 716 Carlton avenue. 12 15 3

WANTED—Young lady clerk for the holidays. Stanley's Flower Store, Woodhull & Martin building.

WANTED—Experienced operators on 2-needle ruffers; steady work; good pay to right party; also learners taken; paid while learning. Apply Nat Lee & Co., 339 Watchung Ave. Rink bldg. 9 13 tf

Help Wanted Male.

WANTED—Two quick active men, experienced putting up orders; also one good counter salesman. Address Active, care Press 12 12 5

WANTED—Man around 50 to represent us. No experience necessary. Permanent position. Chance to make big money. The Burr Nurseries, Manchester, Conn. 12 16 2

WANTED—Two good solicitors and one counter salesman in an up-to-date grocery store. Address Solicitor and Salesman, care Daily Press. 11 15 tf

Money to Loan.

MONEY TO LOAN on bond and mortgage. Mulford, opposite depot. 12 28 tf

MONEY TO LOAN on bond and mortgage. Charles L. Moffett, attorney, Woodhull & Martin building. 6 9 tf

TITLES abstracted for purchasers of real estate and bond and mortgage loans. Chas. J. McNabb, 209 North Avenue. 11 26 1m

MONEY to loan on bond and mortgage. J. T. Vail. 4 9 tf

MORTGAGES placed on good security. Francis J. Blatz, First National Bank Building. 8 21 tf

$25,000 TO LOAN at 5 per cent. in sums to suit, on good mortgages. Elston M. French, 171 North avenue. 9 19 tf

Real Estate for Sale.

HOUSES AND LOTS for sale—140 East Ninth street, 10 rooms, all improvements; 159 Crescent avenue, 9 rooms, all improvements; 421 East Fifth street, 7 rooms, all improvements, stable; 322 Lyman place, 9 rooms, city water, stable; 1022 South avenue, 9 rooms, all improvements, stable; 504 Belvidere avenue, 14 rooms, all improvements, extra large lot; 726-728 East Seventh street, 8 rooms, part improvements; 215 East Fourth street, 8 rooms, city water; 4 houses on South avenue near Berckman street, all improvements; coal yard, 747 South avenue; 35 building lots, South avenue, Hanson place, Hunter and DeKalb avenues; these houses will be sold subject to leases, most of which expire April 1, 1911. Charles H. Hand, 12 9 12

CHOICE LOT for sale—Berkley Ave., Netherwood; 95 ft. front by about 235 deep. R. I. Richardson, Westfield, N. J. Phone 66-J. 10 8 tf eod

FOR SALE—Lots on Union street, near Arlington avenue; also lots on West Seventh street; convenient to trolley. J. T. Vail. 9 27 tf

FOR SALE—Two double houses, good investment; very reasonable price. A. A. Vanderveer, 620 North avenue. 12 14 3

Help Wanted—Male or Female.

YOU are wanted for Government position. $80 month. Write for list of positions open. Franklin Institute, department 231-B, Rochester, N. Y. 12 9 1mo

Situations Wanted—Female.

WOMAN wants washing to do at home or to go out by the day. Call 210 Liberty street. 12 13 5

Wanted Miscellaneous.

WANTED—For winter; horse for its keep; responsible party. Address Horse, care Press. 12 14 tf

WANTED—Some customers for crochet hats; any color and size; prices reasonable. 121 Duer street. 'Phone 402-W. 12 12 6

For Rent.

FOR RENT—9-room house, handsomely decorated throughout; electric, gas and heat in every room; open plumbing, large reception hall; lot 50x185, with barn; excellent location; Prospect place, near Washington avenue. See Mr Vanderhoef at Woodhull & Martin's. 6 10 tf

TO LET—Two 6-room houses in west end of city; rent $12; one 6-room on Stone St.; $18; three houses good location; $35 M. F. Gano, 142 North Ave. 9 20 tf

TO LET—Houses No. 902-904 Watchung avenue, newly remodeled, eight rooms and bath, electric light, gas range; reduced rent to April 1. A. J. Brunson, 149 Crescent avenue. 12 1 tf

TO RENT—For the winter a beautifully furnished house in New York city on the West side. Convenient to 72nd street subway and to elevated. Apply to Elston M. French 141 Broadway, New York. 12 2 tf

TO LET—Six-room house, $14; West End. Inquire 66 Duer street. 12 12 tf

THREE furnished rooms with bath for light housekeeping; very reasonable. Address E. D., care Press. 12 15 tf

ROOMS, steam heat, use of bath, No. 40 Grove street, corner Craig place. 'Phone 412-W. 12 13 tf

FOR RENT—Flat 17 Jackson building. Apply Flat 17. 12 16 3

COZY 5-room flat, 229 Prescott place; $14. Apply 824 West Third street. 12 15 3

THREE connecting rooms, furnished or unfurnished; suitable for light housekeeping. Apply 602 Washington street. 12 13 tf

HOUSE to rent; 11 rooms; all improvements; 442 West Front street. Inquire 78 Somerset street. 12 15 3

TO LET—Six-room flat with all improvements. Inquire 11 Greenbrook road. 12 13 6

TO LET—Two apartments, 6 and 7 rooms; all modern improvements; Woodland Ave., 8 minutes from station. Call at new buildings, near Putnam Ave. 10 25 tf eod

TO LET—Six room house five minutes from train or trolley cars, Dunellen. Apply Robert L. Pierce, Dunellen, N. J. 11 22 tf

TO LET—Four rooms on Hunter avenue; $8. George J. Finger, 120 West Front street. 11 26 tf

Rooms and Board.

GOOD accommodations; low rates; Boyce's Hotel, 97 Somerset St. tf

DESIRABLE room with board. 303 East Seventh street. 12 13 tf

WELL furnished room to let; all conveniences; two persons or couple. 429 West Front street. 12 14 6

LARGE pleasant room to let; with board; hot water heat. Phone 290-W. 433 E. Seventh St. 11 4 tf

TO LET—Comfortable furnished room, with use of bath. 124 Elmwood place. 12 16 6

ATTRACTIVE room for couple; exceptional table. Mrs. Williams, 137 Crescent avenue 12 5 tf

TWO large rooms, second floor, front; nicely heated; with excellent board. "The Plainfield," 515 Park avenue. 12 9 tf

FOR RENT—Large front room with first class board, fine location. 167 Crescent avenue. 12 3 1mo

TWO pleasant comfortable rooms with home surroundings and excellent board. Also table board. Mrs. Tomlinson, 609 Madison avenue. 11 28 1m

NICELY furnished room and board. Mrs. Whitlock, 440 W. Front St. Phone 418-L. 11 17 1mo

FURNISHED rooms, light and airy, in nice neighborhood, near centre of town. 225 East Fifth st. tf

Real Estate Agents.

REAL ESTATE for sale or rent Edmund Rushmore, 212 Park avenue; also Singer building, New York 5 16 tf

WANTED—We buy improve and sell farms of good valuation around Plainfield, Dunellen, New Market, Bound Brook and Somerville. Send us yours for quick results. Address Farmer, Box 181, Dunellen. 11 28 1m

THOSE desiring to own a farm should consult one who has been selling farms for years, and he is yours truly, William Henry Rogers, 136 Park avenue, Plainfield. Telephone 44. tf

REAL ESTATE for sale, rent and exchange. Insurance in strong companies at lowest rates; money loaned on real estate. Thickstun & Emmons, 197 North avenue. tf

Employment Agency.

MURRAY'S Employment Registry, 226 E. Front street. Reliable help, moderate fees; temporary help at short notice. Near Y. W. C. A. Phone 666. 9 20 tf

EMPLOYMENT Agency, Mrs. Keller, 22 Somerset place, the oldest and most reliable, (all nationalities). 'Phone 196-W. 7 1 tf

For Sale.

FOR SALE—At 58 Somerset St.; all kinds of gloves 25 per cent. cheaper than elsewhere; slightly damaged gloves at half price; special heavy buckskin gloves and mittens. H. Texier. 10 27 tf

VERY GOOD driving horse for sale; suitable for business or delivery wagon; 864 Clinton avenue; telephone 1550-W. 11 22 tf

FOR SALE—Fresh ground bone for chickens. H. Theis, Muhlenberg meat market, Muhlenberg place. 12 2 1mo

THREE good horses for sale. Hand's brickyard. 12 2 tf

PORTLAND cutter for sale. Inquire Wm. Deleman, 954 West Front street. 12 15 3

FOR SALE—First-class boarding house accomodating fifty people, doing paying business and full to capacity; best reasons for selling. George M. Clarke Co., Babcock building. 'Phone 205. 12 12 6

FOR SALE—A fine young cow, fresh February first. Sussenschmidt farm, near New Market station. 12 15 3

FOR SALE—Business sleigh, in good condition. Apply at 67 Mountain avenue. 12 14 3

OLD papers for sale; put up in packages of 100 copies for 10c. Apply at this office. tf

FOR SALE—Auto toques, made of best Germantown wool; $1.00. 54 Westervelt avenue. 12 14 3

FOR SALE—Xmas present for young man; Reading Standard 1910 twin motorcycle. Address R. S., Daily Press. 12 16 4

FOR SALE—Sewing machine cheap, in good order. Address Machine, care Press. 12 16 3

FOR SALE—Mahoney steam furnace and boiler in excellent condition; radiation 1,00 feet; capacity not sufficient for present building; terms reasonable. Apply at 1003 Park avenue. 11 23 tf

Miscellaneous.

Florida, Bermuda Nassau, Cuba, West Indies, Mexico, South America and Pacific Coast Steamship tickets, sailing schedules, etc., Plainfield office, 197 North avenue. Wm. D. Thickstun, agent. 12 8 1mo

THE celebrated hand chemical fire extinguisherr, "Acme," Rex and Victor, a stream from them will instantly put out an oil, tar, naphtha, petrol or gasoline fire. No experience is required to operate them. Always ready for use. Extinguishers inspected, recharged for 50 cents. Rex Fire Appliance Co., agent. Address J. P. Streeter, Somerset Hotel, Plainfield, N. J. 12 15 3

TAKE no chances on canary birds, my experience all year round enables me to have the very best singers. Bird Store, 204 Watchung avenue. 12 12 12

BARGAINS—In Christmas novelties, manicure, comb, brush sets, perfumes, chocolates, cigars by box. Seen at Nagle's Pharmacy. 12 8 1m

MRS. N. PAUL, midwife, ladies' doctor. 232 Muhlenberg place. Tel. 1162-R. 11 30 1mo

PALMIST—Wednesday, Thursday and Friday afternoons and evenings. 1018 East Front street, near Netherwood avenue. 12 9 1mo

RENEWING, top soiling and grading of lawns. P. Nugent, 926 West Third street. 11 22 1mo

WM. BROWN, watchmaker and jeweler, still at the same place, 124 Watchung Ave., Front and Second streets. 11 17 1mo

MEN, YOU WANT IT—Royal Shaving Soap, stick or powder; lathers quickly; shortens shave; economical and delightful. Ten Cent and other stores. Allen Pharmacal Co. 10 7 tf

REMOVED—Ideal Steam Laundry now at 166 East Front street. Clarence H. Bilyeu. 12 7 1mo

MRS. BONY — Evening gowns, street and tailor-made gowns a specialty; artistic designs; remodeled to prevailing styles at moderate prices. 182 Somerset street. 'Phone 360-R. 12 5 1m

THE EXCHANGE, No. 325 West Front street. Tel. 901-R. Largest display in furniture, rugs, bedding and general household goods in the city. Cash or liberal credit. An honest man's promise to pay—that's all we ask 1 5 tf

PHOTOGRAPHS taken in the home; portrait work of children a specialty. N. S. Wardner, 610 Division St. 'Phone 100-W. 6 20 tf

BEFORE selling your furniture see Latourette, 326 West Front St. tf

H. H. BUTLER, D. V. S.—Pet animals a specialty. OFFICE AT GORMLEY'S Riding School, Kensington avenue, near Putnam. Telephone 194 (cut out for reference). 1 8 tf

P. H. LATOURETTE, auctioneer, sales promptly attended to; satisfaction guaranteed. 326 West Front street. 2 10 tf

Real Estate Wanted.

WANTED—Three to ten acres of land, not over two miles from railroad station. E. M. French, No. 171 North avenue, Plainfield, N. J. 11 2 tf

SANTA CLAUS SAYS:

"Only 7 more shopping days,"
"You must make up your mind quickly."
"Help by taking the smaller parcels."
"Put your gifts in holidays boxes."
"Give the children only pure candies."

GIFTS IN CHINA.

Beautiful things in finest **Chas. Field Haviland China** at half price until sold—surely a chance you shouldn't miss.

Chocolate Cup and Saucers; large rosebud and leaf decoration, with gold edge and handle; regularly 66c pair; at.....**33c**

Tea Cups and Saucers; large rose with violet spray; regular 50c, at.....**25c**

Fancy Bon Bon Tray; pretty violet and rose decorations; regular 66c, at.....**33c**

Fruit Saucers; neat rose spray decorations; regular 20c each, at.....**10c**

Tea Cups and Saucers; gold edge and handles with rose bud border; regular 78c each, at.....**39c**

Sugar and Cream Sets; pretty blue ribbon, with green wreath and pink blossom border, gold edge and handles; regular $2.70 the set, at.....**$1.85**

Chocolate Sets; large rose decorations, gold handles and edge; 6 cups and saucers and chocolate pot; regular $9.75 set, at.....**$4.89**

Bouillon Cups and Saucers; large rose spray decoration; with gold handles; regular 60c pair, at.....**29c**

Chop Plate; stippled gold edge, large pink and violet spray decoration; regular $2.39, at.....**$1.19**

Tea Plate; pink rose and forget-me-not sprays; regular 30c, at.....**15c**

Ice Cream Set; one large tray and 12 plates; double gold edge with rosebud border decoration; regular $10.49, at.....**$5.25**

DEN PICTURES.

We are not boasting in the slightest degree when we claim to have the greatest collection of den pictures to be found in any store in the metropolitan district, and there doesn't seem to be anything missing. Some crack jokes at the secret society folks, others show funny happenings in child life and some of the odd doings of animals. A walk thru this division of the Picture Galleries will chase away the worst fit of the blues, and will no doubt give you many suggestions for gifts.

Lots of them for as little as 25c—for instance:

"Accidents Will Happen," "So Near and Yet So Far," "I Love My Wife, but Oh You Kid," and fifty others.

At **50c** there is that always popular one, **"I'm Afraid to Go Home in the Dark,"** and another good one, **"The Loving Cup;"** still another, **"Everybody's Girl Looks Better to Me Than Mine,"** and many others.

"Oh! How I Love an Elk," and "I've Just Been Down to Jones" are 89c.

"A Mason's Dream" is $1.

Many other lodge pictures.

Humorous Studies—the product of Life Publishing Co. so extensively advertised—**$1.50 to $2.**

These are all framed in art wood frames, and sold at the same price the publishers would ask in sheet.

TOOL CABINETS.
With Tools for Real Service.

In these cabinet there is a place for each tool. One can have them in the house and be sure of finding the saw, the brace and bits, the screw driver, the pliers, the plane or whatever may be needed about the house for the little repairing.

There are cabinets of various sizes, beginning with the one holding 14 different articles at **$6.65**, up to the cabinet holding 30 different articles for **$18.**

You can give these cabinets of tools with confidence and feel sure that they will give thorough satisfaction to the user.

$7.49 COFFEE PERCOLATORS $4.98.

Sternaus Celebrated Coffee Machines; solid copper; polished; and solid copper heavily nickel plated; holds 14 after dinner cups; complete with patent asbestos alcohol lamps; fitted with glass globe to hold the coffee; you can see the machine do its work; regularly sold at $7.49; special priced **$4.98**

HAINE & CO.

Broad, New and Halsey Streets, Newark, N. J.

An Absolutely Fireproof Holiday Store.

American $15. Vindex B $19.50. Eldredge $25. Rotary $30.

Select Any One of These Machines for Christmas Gift Giving

And Be Sure You Have a Prize

The most industrious homekeepers like to do much of the home sewing; especially do they take keen delight in making the children's dresses—and to these loved and loving women a dependable sewing machine is a wonderful aid, speeding the work and saving a great amount of the most laborious part of the work involved in dressmaking or other sewing. Of course, this fact is patent to all.

The question of the appropriateness of the gift is just as apparent to all thrifty folks.

The big question to be decided is: **"What machine will best serve the purpose?"**

We present four for selection: **Rotary $30; Eldredge $25; Vindex B $19.50; American $15.**

Each of these sewing machines we believe to be best in its class—machines that come from factories whose product has long been recognized by the trade as superior machines, built by skilled machinists whose lives for the most part have been spent in the construction of the finer grade, intricate mechanism.

We've sold so many hundreds of these machines and they have given such universal satisfaction that we have a well-grounded confidence in them and do not hesitate to commend them to the gift giver who **must be sure** of the machine he buys for Christmas.

Suit your pocketbook, but be assured that, whichever of these machines you buy of us, joy will be the portion of the woman who receives it.

You Can Buy These Machines on Easy Payments

CABINETS.

Player, Cylinder, Disk and Music.

Every kind of cabinet for the musically inclined—cabinets to hold various player records, cylinders for phonographs, disks for talking machines. and for sheet music. See them, in grand array, in our Furniture Store, Third Floor.

Prices are from 20 per cent. to 30 per cent. less than at music stores and agencies.

Cabinets for holding Cylinder Records for Edison and other phonographs, containing round pegs on trays and drawers; will hold 96 to 200 cartons, some in oak and others in mahogany. Prices range from **$11 to $30.**

Cabinets for holding Disks, for Victor Talking Machines, in various woods, such as oak, mahogany, etc., with upright divided partitioned interior and are spaced so as to hold 75 to 200 records. Prices are **$9, $11, $15.25, $17, $22.50, $26.50 $34** and upward.

Player Cabinets, numerous sizes and styles, in imitation mahogany, solid mahogany, walnut, etc., some will hold as high as 200 rolls, and at prices of **$8.50, $9.75, $15.50, $23, $29, $40** and upward.

Music Cabinets, in solid mahogany, imitation mahogany and golden oak; standard sizes, single and double, swinging and patent doors, shelves and sliding trays, containing 6 to 12 spaces for sheet music. Prices are **$8.50, $14.50, $16, $21.50, $27.50, $33.50,** and up to as high as **$85.**

Music Cabinets, made of mahogany and nicely finished; French shape legs; stands 42 inches high, 18 inches wide and 15 inches deep; has double doors which open in the one movement; inlaid lines around the edge of front. Inside are six sliding trays with brass pulls; regular price $18, sale price for Friday and Saturday, **$12.50.**

May be reserved for Christmas delivery if desired.

Select now any piece of furniture that you have in mind for gift-giving, and we will reserve it for later delivery.

BIRD & CAGE, $2.98.

A Gift That Gives Delight.

Another lot of pretty little Hartz Mountains Canaries has just arrived, all of them sweet singers and every one of them will carry good cheer into some home and will be made one of the family most gladly.

In order that you may make these canaries most acceptable we are going to offer tomorrow to sell you the **bird with a brass cage, brass hook, spring and chain, opal bath tub, seed, gravel, cuttle fish** and a **book on birds**—the whole outfit worth $3.95 for only.....**$2.98**

CLOCKS FOR GIFTS.

Ormula Gold Clocks in a large and complete assortment. Beautifuly carved in scroll, cupid and floral designs, in prices from **$1 up to $10.**

Others with 8-day movements from **$3.00** up to **$13.75.**

Bronze Clocks—suitable for parlor or library; fitted with guaranteed movements and porcelain dials with Arabic or Roman numerals; with hour and half strike, in prices from **$10 up to $30.**

Enameled Iron Clocks, in large variety; all with guaranteed movements; prices from **$4.75 to $11.50.**

Mission Mantle Clocks, in several makes; all guaranteed to give satisfaction, from **$2 up to $4.**

Mahogany Mantle Clocks; with dainty inlaid designs; all fitted with reliable guaranteed movements and striking hourly and half; ranging in price from **$9 up to $23.**

Cuckoo Clocks; daintily carved cases and good brass movements; hour and half strike; with carved ivory numerals and hands on dials; every clock guaranteed; in price from **$4.50 up to $12.**

Quail and Cuckoo Clocks; striking hour, half and quarter hour, from **$13 up to $20.**

Crystal Clocks, in brass cases with glass sides showing movements from all sides and fitted with guaranteed American movements in price from **$16 up to $39.75.**

Others in green onyx cases in prices from **$23 to $40.**

BASKETS

What an immense collection of pretty baskets is being shown in our Basement—ever so many kinds—more than we can tell you about today; every sort of weave and coloring, and the price range is so wide as to enable anybody to find something that will not only please the eye, but the purse.

Scrap Baskets, **23c up to $2.98.**
Baby Baskets, **43c up to $1.75.**
Glove Boxes, raffia, **39c and 69c.**
Collar Boxes, raffia, **39c and 45c.**
Bassinetts, **$1.79 up to $7.98.**
Work Baskets, plain, **10c to $1.50.**
Fruit Baskets—fancy colored willow straws; also plain styles; **49c to 75c.**
Clothes Hampers, **$1 19 to $8.98.**
Whisk Broom Holders, **10c up to 29c.**
Dog Baskets, **$2.25 to $3.98.**
Infants' Baskets on stand, **$1.10 to $2.79.**
Infants' Hampers, **$3.45 to $8.49.**
Work Baskets, satin lined, **25c to $5.50.**
Work Baskets, **$1.98 to $4.98.**

No store anywhere shows such a variety of baskets as we present this season.

In the Basement.

PIVER'S PERFUMES.

Piver's Perfumes, Azurea Letrefle Incarnet, Safranor, Pompeia and Floramye extracts in fancy boxes, 1¼-oz. bottles, **$1.20.**

Piver's Perfumes, Azurea and Letrefle Incarnet extracts in fancy boxes, **$2.**

Piver's Toilet Waters, Pompeia, Azurea, Letrefle Incarnet, Pompeia, Violet, Rose and Floramye, 5-oz. bottles, at **$1.38.**

Piver's Sachets, Pompeia, Azurea, Safranor, Violet, Vivitz and Letrefle Incarnet, 1-oz. bottles, **55c.**

Piver's New Muguet (Lily of the Valley) **Sachet Powder,** 1-oz. bottle, **55c.**

Piver's Vegetal, Azurea, Letrefle, Floramye, Pompeia, Safranor, per bottle, **78c.**

Piver's New Muguet (Lily of the Valley) **Perfume,** 1¼-oz. bottle, prettily boxed, at **$1.20.**

LAZELL'S PERFUMES.

Lazell's Perfumes, put up in handsome cut glass bottles, in fancy satin lined boxes, at prices ranging from **$1.39** to **$7.98.**

Lazell's Perfumes, in pretty Christmas boxes, **25c and 50c.**

Lazell's Perpetua Perfume, most fragrant and lasting, in handsome violet moire boxes, satin lined:
1-oz. bottle, **$1.75.**
2-oz. bottle, **$3.25.**

Lazell's Violet Elect, very choice, put up in handsome boxes, satin lined:
1-oz. bottle, **$2.25.**
2-oz. bottle, **$4.50.**

Lazell's Violet Elect Toilet Water, 4-oz. bottle, **$1.**

Lazell's Violet Elect Sachet, per oz. **$1.25.**

Lazell's Perfumes, quadruple extracts, including Bocadia, Japanese Honeysuckle, Field Violet, Valley Rose, White Rose of Ceylon, Sonia and White Locust Blossom, all in prettily decorated boxes:
½-oz. bottle, **25c.**
1-oz. bottle, **50c.**
2-oz. bottle, **85c.**
4-oz. bottle, **$1.50.**

Lazell's Bocadia Toilet Water, very good odor, springler top, 4-oz. bottle, **75c.**

Lazell's Bocadia Sachet Powder, 1-oz. bottle, **40c.**

Lazell's Perfumes, Violetia and Japanoda, delightful perfumes, beautifully put up in boxes, **$1** and **$1.75.**

Lazell's Toilet Water, Violette de Parme, Field Violet and Honeysuckle—all good odors; in sprinkler top bottles—**25c, 50c** and **85c.**

$5 CHAFING DISHES $3.98.

There is no doubt that we are showing the largest line of Copper Chafing Dishes to be seen in any store in New Jersey, our collection this year being far superior to any before shown. Tomorrow we specialize one style in polished solid copper or copper heavily nickel-plated, with 3-pint food pan, equipped with hot water pan and patent asbestos alcohol lamp, regularly sold at $5, for only.....**$3.98**

SANTA CLAUS SAYS:

"Every child should have a tree."
"Pretty ornaments are inexpensive."
"There's lots of comfort shopping here."
"These broad aisles are popular."
"There's satisfaction where there's safety
"Store open every evening next week."

GIFTS IN CHINA.
Thousands to Choose From.

Bon-Bon and Olive Dishes—Blue ribbon, green wreath and pink blossom border; regularly 60c, at **30c**

Marmalade and Condensed Milk Jars with plate; gold edge and handles; pretty ivy leaf border in gold; regularly $3.60 at.....**$1.80**

Chocolate Pot—Gold handle; large pink rose and violet spray; regularly $1.50 at ..**75c**

Fancy Salad Bowls; gold handles; green wreath, pink blossom and blue ribbon border; regularly $1.18, special at.....**59c**

Oatmeal Bowls—Rose and forget-me-not decoration; regularly 20c, at.....**10c**

Bouillon Cups and Saucers—green edge, gold handles; pink rose spray; regularly 66c, at **33c**

Fancy Plates—Gold edge border with hand painted violet decoration; regularly $1.98, at **98c**

Cake Plates—Gold handles; pink rose and violet spray decorations; regularly 98c, at **49c.**

Fine China Dept., Basement.

DINNER SETS FOR GIFT GIVERS.

Fine Australian China Dinner Sets of 100 pieces, decorated in dainty pink, floral spray design; the sets including sugar and cream and two meat platters; cheap at the regular price, **$16.98;** priced for Saturday.....**$11.49**

Fine English Poreclain Open Stock Dinnerware; 100 pieces to the set including sugar and cream and three meat platters; decorated with green border; regularly $17.35; priced for Saturday **$15.98**

Chas. Field Haviland Dinner Sets as follows:

Dinner Sets of 113 pieces; moss rose and gold decoration; regularly $79.50; special at **$36.50.**

Dinner Sets of 114 pieces; apple blossom decoration; full gold edge; regularly $72; special at **$35.50.**

Dinner Sets of 130 pieces; floral border; regularly $63.50; special at **$28.50.**

Dinner Sets of 114 pieces; green and gold decoration; regularly $110 50; special **$54.98.**

Initial Dinner Sets—Fine American Porcelain; 100 pieces to the set; white and gold decoration with initial on every piece; set includes three meat dishes and soup tureen; regularly priced $18; a most remarkable special, tomorrow, at **$9.48.**

REED ROCKERS.

High-class reed rockers have low and yet comfortable back and a roll extending down the front; made of round reed; nicely woven; all frame work is maple; all parts neatly shellacked, natural finish and fumed oak color; price **$13**

Over 200 other kinds; some as below:

Reed Rockers, open back, roll sides, no arms, shellac finish, at **$4.25**

Reed Rockers, shellac finish, roll back and arms, woven cane seat; apron front; pretty design in the back, at.....**$5.00**

Reed Rockers, very finely designed; roll reed back, made of rounded reed and lower down of flat reeds; prettily interwoven; close cane seat, shellac finish, at.....**$9.75**

Arm Chairs, made of rounded reeds, large flat arms; ear sides on the back; made in shellac finish, at.....**$10.50**

Arm Chairs, made of reed, comfortable arms and back; frame made of maple natural finish, reeds are shellacked; strong and serviceable article, at **$11.00**

Reed Rockers, square back, with roll top; low comfortable arms, maple seat with closely woven cane; apron sides at.....**$12.50**

Many other styles to choose from at prices from $1.75 to $18.00.

$4.98 OIL HEATERS $3.75.

300 best grade **Smokeless Oil Heaters,** every one guaranteed to be perfect; first quality in every way; genuine brass oil tanks, fitted with oil indicator and smokeless burners; will heat a good sized room quickly; heavy nickel-plated trimming; nicely japanned open work drums; regularly sold at $4.98; epecial tomorrow at **$3.75**

NEWS OF THE WORLD FOR THE BUSY MAN

Stocks were dull at small price changes.

Major John F. Hanson, president of the Central Georgia Railroad, died at his home in Atlanta.

Congressman Joel Cook, of Pennsylvania, died at his home in Philadelphia, from paralysis.

Dispatches from Rome say the heavy rainfall has ceased and conditions due to the floods are less serious.

Many Turkish officials were killed and the troops at several military posts in Syria were annihilated by hands of Bedouins.

The results of the British elections up to last night was a net gain of one seat in the House of Commons for the Liberals.

Mrs. E. H. Harriman gave $100,000 to Yale University to endow a chair in the Forest School as a memorial to her husband.

General Pino Guerra, commander in chief of the Cuban army, tendered his resignation, but President Gomez requested its withdrawal.

The German steamer Palermo was wrecked off the western coast of Spain and her five passengers and crew of nineteen were lost.

A dispatch from Peking says the government has not yet come to terms with the American syndicate over the proposed loan of $50,000,000.

The American Society for Judicial Settlement of International Disputes met in Washington, the principal address being made by Andrew Carnegie.

Postmaster Morgan, of New York, said about $12,000,000 would be sent abroad through the New York postoffice in money orders this month, establishing a new high record.

The Canadian Council of Agriculture, in convention in Ottawa, formulated demands for reciprocity with the United States, which will be presented to the Canadian Premier today.

Following the resignation of Dr. Henry van Dyke from his chair at Princeton came the report that he would again become pastor of the Brick Presbyterian church, New York.

The Brazilian government has sent the sailors who took part in the recent mutinies at Rio de Janeiro, to remote states, where they will be employed in building highways and railroads.

Congress—Senate: Senator Young, of Iowa, made his first speech, opposing further tariff revision at present. House: Early adjournment was taken on account of the death of Representative Joel Cook, of Pennsylvania.

Representative Tawney, chairman of the House Appropriations Committee, made a bitter attack on the War Department for its report on unpreparedness for war. President Taft ordered the report withheld from Congress.

The legislative committee heard testimony that policyholders in nearb surrounding territory have been paying $600,000 a year more for fire insurance than before the Suburban Fire Insurance Exchange was organized.

The extension of the federal Civil Service until practically only the President, Vice President and Cabinet would be exempt was urged at the annual meeting of the National Civil Service Reform League in Baltimore.

Some bought gifts early, they avow,
But still they stew.
They hustle out and daily now
Exchange a few.

—Try a Daily Press want ad.

"Merry Christmas to All"

We are ready for the "rush." Our lines of Suits and Overcoats are all up-to-date—prices are always right—to fit every need and purse. Our stock of

Smoking Jackets, Bath Robes, Pajamas, Neckwear, Gloves, Shirts, Sweaters, Mufflers, Suit Cases, Vests, Handkerchiefs, Hats and Caps, Umbrellas,

and many other useful presents are here. So call early and avoid the rush. You know the old stand of

Werner's Clothing House

25 YEARS NOW AT

206 W. Front St.

Kensington Riding Academy and Boarding Stable

(Formerly Hugh Gormley's Riding School.)

775 KENSINGTON AVENUE

PLAINFIELD, N. J. Telephone 194.

JOSEPH GRANDL, PROPRIETOR

Beg to announce that a first-class Riding School and Boarding Stable has been established at above address.
Riding lessons given to ladies and children by lady instructor.
Riding lessons for gentlemen by experienced Riding Master.
Gentle, well-broken horses to hire.
Horses boarded at reasonable rates.
Best attention and satisfaction guaranteed.
Horse exchange.

Sleighs to hire. 11 30 1mo JOSEPH GRANDL, Proprietor.

Putnam & De Graw

CHRISTMAS GOODS, UNDERWEAR, HOSIERY, GLOVES, SHIRTS AND HANDKERCHIEFS.

TRY A PRESS WANT AD.

MAILED LETTERS.

Owned by the Sender and May Be Reclaimed by Him Until Delivered to the Addressee.

Many persons are under the impression that a letter once mailed is no longer the property of the sender, but belongs to the person to whom it is addressed. This is an error. Under the postal regulations of the United States and the rulings of the highest courts in the land, a letter does not belong to the addressee until it is delivered to him.

The writer has a right to reclaim and regain possession of it provided he can prove to the satisfaction of the postmaster at the office from which it was sent that he was the writer of it.

Even after the letter has arrived at the office which is its destination and before it has been delivered to the addressee it may be recalled by the writer by telegraph through the mailing office.

The regulations of the postoffice department require, of course, that utmost care shall be taken by the postmaster at the office of mailing to ascertain that the person who desires to withdraw the letter is really the one who is entitled to do so, and the postmaster is responsible for his error if he delivers the letter to an impostor or to an unauthorized person.

The vital principle in our political system lies at the bottom of this matter. In this country the state is the servant or agent of the citizen, not his master. It remains merely his agent throughout the transmission of a letter. The state may prescribe regulations under which its servants may carry a message for the citizen, but it cannot shirk its responsibility to him. —Washington Star.

TUNING A PIANO.

A Professional's Experience With Irritable Von Bulow.

"Piano tuners are for the most part graduated from piano factories," says one of them. "While the piano tuner is required to know every part in the makeup of a piano, he is not necessarily a piano repairer. Nor can the average piano maker or repairer tune a piano. There are hundreds of expert makers and repairers of pianos who wouldn't be able to tell one tune from another.

"The piano tuner is born, not made. His acute sense of the vibrations of sound is given to him at his birth, and the man who hasn't got this sense can't become a piano tuner.

"Quite a number of years ago, when Hans von Bulow was in America, I tuned the piano upon which he played. He wouldn't allow the instrument to be tuned in the wareroom, one of his whims being that even a short removal of a piano knocks it all out of tune—something in that theory at that. So I tuned it upon the platform upon which he was to perform. He stood over me all the time, letting out agonized whoops and German cuss words until I couldn't help but laugh in his face.

"Finally, when I had the piano almost tuned, he gave a few more shrieks and, grabbing the wrench, began doing the job all over again. I let him go ahead, and inside of three minutes he had the piano so hopelessly out of tune that it took me three hours to get it into shape again. Herr von Bulow had to pay double for this little exhibition of temper."—Spokane Sportsman Review.

How Dickens Learned to Write.

When asked by one of those wiseacres who are convinced that in order to write good English a man must be taught to write bad Latin where his son was educated, Mr. John Dickens replied with considerable aplomb that his son—er—well, his son—er—might be almost said, in a sense, to have educated himself. The street, the warehouse, Mr. Creakle, an attorney's office, the reporters' gallery and postchaise—such was the education that equipped a young man of twenty-four to preside at the banquet of literature at an unprecedented age, to make the best speeches in London, to go into the best society, to set the table in a roar, to lead every company in which he mixed, to travel, acquire French and Italian with ease and write the most animated letters known to the modern world.—London Times.

Crusty Old Gentleman.

"Some people are so queer," said the young mother, with a pout. "Now, I think there is nothing that should be more appreciated than a generous child."

"What are you referring to, my dear?" asked her neighbor.

"Why, the baby. I had him in the car yesterday, and right in front sat a crusty old gentleman with side whiskers. Four times the baby offered him a stick of candy, and each time he only frowned. When the soft candy got stuck in his side whiskers he became very fiery and told the conductor. Wasn't he rude?"—New York Times.

Why He Was Popular.

"How do you know your husband is not a good poker player?"

"Because," answered young Mrs. Torkins, "no good poker player could be so popular as he is with other poker players."—Washington Star.

Either Would Do.

The Dear Girl—He had the impudence to ask me for a kiss! Her Dear Friend—The idea! What cheek! The Dear Girl (blushing)—He wasn't particular which.—Judge.

Incandescent Lamps.

Incandescent lamps can be colored by dipping them in a solution of white shellac in denatured alcohol to which has been added aniline dye of the desired hue.

Make Acceptable Presents

The Christmas gift which conveys a lasting benefit to the recipient is more appreciated than one which simply pleases a passing fancy.

In the former class are artistic domes for the dining room or library, suitable for gas or electric light.

Gas or Electric Portable Lamps, convenient, ornamental and serviceable, at prices to suit any pocketbook.

Electric Chafing Dishes in which may be prepared an omelet, a Welsh Rarebit or creamed oysters, at a cost of two cents.

Electric Coffee Percolators, which with two cents' worth of current will make four cups of coffee, starting with cold water.

Also gas or electric toasters, electric curling irons, electric sad irons, Cabinet Gas Ranges and Gas Water Heaters.

Visit our show rooms.

Public Service

This Store Will Remain Open Evenings Beginning Monday, Dec. 19.

BAMBERGER'S
THE ALWAYS BUSY STORE
MARKET, HALSEY & BANK STS.

THIS IS THE STORE FOR JEWELRY

No matter what price you wish to pay you can find the very thing you desire in our great jewelry section. We handle only reliable makes, too. You can purchase safely here.

Lorgnettes from $1.00 to $7.00.
Collar Pins from 50c to $1.50.
Cuff Pins, from 50c to $1.00.
Bead Necklaces, $2.00 to $3.00.
Bar Pins, from 50c to $2.50.
German Silver Purses, $1.00 to $3.00.
Ribbon Fobs, from 75c up to $5.00.
Vest Chains, from $1.00 to $7.00.
Lockets, at from $1.00 to $3.00.
Link Buttons, from 50c to $1.50.
Brooches from 50c to $3.00.
Lavalliere Necklaces, $1.50 to $5.00.
Bracelets, from $2.50 to $6.00.
Buckles, priced at 50c to $5.00.
Sash Pins, from 50c up to $5.00.
Rhinestone Hat Pins, 50c to $5.00.
Filled Hat Pins, 50c to $1.50.
German Silver Bags, $2.50 to $23.
Scarf Pins, from 50c to $1.00.
Tie Holders, from 50c to $1.00.
Hair Ornaments, $1.00 to $15.00.
Men's Watches, $9.00 to $45.00.
Women's Watches, $6 to $12.

SOLID GOLD JEWELRY—We have the largest collection of solid gold jewelry ever assembled at this store, and our prices will be found to be much less than the exclusive jewelers ask for the same high grade goods. The word of the great Bamberger store is back of every piece we sell, too.

L. BAMBERGER & CO.
NEWARK, N.J.

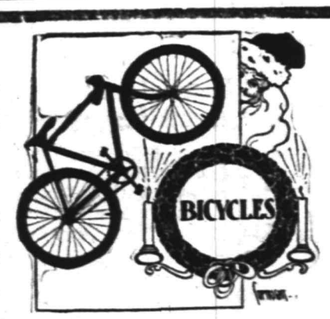

HIGH-GRADE LINE
Bicycles, Motorcycles & Sundries
Auto Express Wagons
Ball-bearing Velocipedes
Ball-bearing Tricycles

Xmas Tree Lighting Outfits

JACK HORNER
Borough National Bank Building
Tel. 1709 33 Somerset St.

W. V. SNYDER CO.
BROAD and CEDAR STS.
NEWARK, N. J.

Newark's Great Holiday Store-- SNYDER'S

With its immense stocks of reliable goods at the fairest prices, there's every reason why you should make the Snyder store your holiday headquarters.

In the basement there are dolls, china, bric-a-brac, cut glass and useful household needs, as well as the underpriced shoe department.

On the main floor, one of the show places of town, are counters, tables and shelves crowded with desirable gifts. Anything you may wish in jewelry, silverware, fancy goods, burnt wood, women's neckwear, gloves, leather goods, ribbons, books, stationery, blankets, art linens, men's furnishings, umbrellas and hosiery, will be found here.

While on the second floor are ready to wear needs. Look over the furs, waists, shoes, slippers, rubber boots, corsets, plumes, dressing gowns and undermuslins. You'll be pleased at the goods and the prices.

The third floor also holds a large array of practical gifts in the way of clothing, rugs, lace curtains, portiers, and pictures, which you'll more than fancy at the prices. We also give

S. & H. GREEN TRADING STAMPS.

Double Stamps Before Noon. Single Stamps After Noon.

MAIL ORDERS PROMPTLY FILLED

Send your orders by mail if you cannot come here in person.

Experienced shoppers will attend to them with promptness and care.

Quick Auto Deliveries to all suburban towns.

STRAUS'S
RELIABLE MERCHANDISE AT LOWEST PRICES
685-687 BROAD ST., 21 W. PARK ST. NEWARK, N.J.

Extraordinary Values in Women's and Misses' COATS

NEW GOODS, just made, on which we were enabled to make savings over prices which prevailed a few weeks ago.

We have cut our margin of profits on them, too, so the savings to you are greater than to us.

LONG COATS. They are made of diagonals and cheviots, in blue, brown, green and a few blacks—made to sell at $11.98 choice at $5.98

ALTERATIONS FREE

LONG COATS, of diagonals, cheviots and mixtures. They are lined to the waist with satin finished Venetian—were sold at $11.98 and $12.98, special $8.50

LONG COATS, of broadcloths, fancy mixtures, plaid backs, polos, etc.

In plain dress, military, polo and tourist styles; worth $15 to $17.98, at $11.98

ALTERATIONS FREE

JEWELRY AND NOVELTIES.

Jewel Cases—Gilt and gray finish; value $1.00; special price 89c

Rhinestone Hat Pins—Fine quality, large and clear stones, pretty designs; value 75c; special price 49c

Silver Sets—All our $5 German silver comb, brush and mirror sets, in various designs and styles; each set in a fancy box; special one day only $4.50

Children's Wool Hose—Children's all wood cashmere ribbed hose, with merino heel and in all sizes; value 25c; special.. 19c

HANDKERCHIEFS.

Men's Initial Handkerchiefs—Men's fine union linen hemstitched handkerchiefs, with fine embroidered initial; ½ dozen to a box; value 75c; special 49c

Women's Handkerchiefs—Fine lace trimmed; put up 3 in a fancy box; in variety of styles; value 69c; special, box.... 49c

TOYS.

Folding Go-Carts—Solid steel frame and wheels; upholstered in leather, red or green; full collapsible with hood; regular price $1.49; very special $1.19

Express Wagons—Very strongly built, with 3-8 inch iron axle; special 95c

The David Straus Co.
683-687 Broad St. 21 W. Park St.

NEW TRIMMINGS.

Gold gauze lace, leather and satin are being worked up into attractive forms for garments and hats.

Butterflies of white kid are made over wire and are placed at the side of a large hat.

Grapes of gold tissue, very much different from the huge jet or glass ones of a few seasons ago, are really artistic when combined with metallic laces and many-colored laces.

Colored kid is now exploited in leaf form. The foliage of leaves and buds is particularly becoming on velvet hats in the soft neutral shades so much in vogue.

Silk and satin flowers, each petal edged with beads, are used on the crown and under the brim of an evening hat.

Fur plays a large role in trimming little turbans and large shapes. A little knot, a cabochon, an edge of fur on the brim and a band around the crown are some of the expressions of the milliner's art.

Must Be Friends.

"Are they good friends?"

"I should think so. Anyhow, Jane is one of the girls Marie expects a Christmas present from."—Detroit Free Press.

—Use Daily Press want ads. They bring results.

TO THE "GOOD FELLOWS" OF PLAINFIELD

TO THE GOOD FELLOWS OF PLAINFIELD:

Just about this time last year I told you my story. You listened to it—you did more—you followed its spirit out in a bang-up style. I'm not claiming any credit for my story; I'm claiming credit for knowing that there are many Good Fellows in this fine old town of ours—royal chaps who don't do much preaching but when it comes to doing a good turn, well, they're there with the goods. This is no sermon that I'm handing you, it's a heart-to-heart talk with men with red blood in their veins, and here it is off last year's reel:

Last Christmas and New Year's eve you and I went out for a good time and spent from $10 to $200. Last Christmas morning hundreds of children awoke to an empty stocking—the bitter pain of disappointment that Santa Claus had forgotten them. Perhaps it wasn't our fault. We had provided for our own; we had also reflected in a passing way on those less fortunate than our own, but they seemed far off and we didn't know where to find them. Perhaps in the hundred and one things we had to do some of us didn't think of that heart sorrow of the child over the empty stocking.

Now, old man, here's a chance. I have tried for the last five years and ask you to consider it. Just send your name and address to The Daily Press—address Santa Claus—state about how many children you are willing to protect against grief over that empty stocking, inclose a two-cent stamp and you will be furnished with the names, addresses, sex, and age of that many children. It is then up to you, you do the rest. Select your won present, spend 50 cents or $50, and send or take your gifts to those children on Christmas eve. You pay not a cent more than you want to pay—every cent goes just where you want it to go. You gain neither notoriety nor advertising; you deal with no organization; no record will be kept; your letter will be returned to you with its answer. The whole plan is just as anonymous as old Santa Claus himself.

This is not a newspaper scheme. The Daily Press was asked to aid in reaching the good fellow by publishing this suggestion and to receive your communication in order that you may be assured of good faith and to preserve the anonymous character of this work. The identity of the writer of this appeal will not be disclosed. He assumes the responsibility of finding the children and sending you their names and guarantees that whatever you bestow will be deserved.

Neither you nor I get anything out of this, except the feeling that you have saved some child from sorrow on Christmas morning. If that is not enough for you then you have wasted time in reading this—it is not intended for you, but for the good fellows of Plainfield.

Perhaps a twenty-five cent doll or a ten cent tin toy wouldn't mean much to the children you know, but to the child who would find them in the otherwise empty stocking they mean much—the difference between utter disappointment and the joy that Santa Claus did not forget them. Here is where you and I get in. The charitable organizations attend to the bread and meat; the clothes; the necessaries; you and the rest of the good fellows furnish the toys, the nuts, the candies; the child's real Christmas.

GOOD FELLOW.

The Daily Press, one year ago, investigated the "good fellow" who wrote the above, looked him in the eye and put its O. K. on the plan. The cold blooded, blase representative who saw him wrote: "He made me feel, personally, that it would be really worth while in satisfaction to carry a little happiness to some children who otherwise wouldn't get any on Christmas eve." "Good Fellow" is not a professional philanthropist, he takes a drink, and even goes out at night with the boys for a mild good time—but he has taken care of from fifteen to twenty children a year in Plainfield. He said that a year ago last Christmas day he wished he had curtailed his holiday joy-making with the good fellows even more than he did, so that he might have had more money to gladden childish hearts.

The Worthy Grand Master of the lodge of Good Fellows has laid his plans for securing names through the Charity Organization Society.

This is how you can join the lodge of Good Fellows. Write a letter to "Santa Claus," care of The Daily Press, something like this:

I live at No.———— Street. I will be Santa Claus to 6 children.
John Jones.

The letter will go to Santa Claus. He will indorse on your letter the names and addresses of six children. That letter will be remailed to you. Then you get busy. That's all. Come on in, good fellows.

SETTLE THE PIANO QUESTION TODAY

For Christmas

We want every one to get exactly the Piano that he or she will be best satisfied with. That's why we wish you to come today, before the last days of Christmas hurry make it trying to decide the question quickly.

We'll make the delivery later on.

Upright-Pianos From $200 Up
Player-Pianos $475 Up

We will take your old Piano or Organ as part payment at a liberal sum. Let us estimate on an exchange.

Many upright pianos by the best makers come to our warerooms as part payment on **The Mathushek & Son**

PLAYER-PIANOS

and after they have gone through the repairs department some of them are almost as good as new.

From $75 to $175

Mathushek & Son Piano Co.
Factory Branch: 310 West Front Street, Plainfield. Tel. 1365

Tuning & Repairing. Warerooms Open Evenings Until Xmas

A CHRISTMAS SUGGESTION which involves no planning, no shopping, no wondering if you have found the right thing. Deposit with us, in person or by mail, $5.00 or more, and let us send you a Special Department pass book in the name of the person to whom you desire to make a gift. Such deposits will draw interest at the rate of 4% and will be protected by our Capital and Surplus of $300,000.00.

ANOTHER SUGGESTION— As is our custom, we will collect for you on January 1st, without loss of interest or expense to you, your New York savings account. The inheritance tax levied in New York State on accounts of non-residents at their death makes it desirable for you to keep your account in Plainfield.

THE PLAINFIELD TRUST COMPANY

"The Bank that pays 4%."

Levy Bros' TWO STORES

115 West Front St., Plainfield, N. J.

CHRISTMAS GIFTS

For Everyone.

Those who visited our store the past week were most liberal in their praises of the elaborate stock we have prepared for Christmas shoppers. Our stock of Christmas goods has been selected with an eye to their utilization. While we have immense varieties of holiday merchandise, in which every taste and style are centred, yet service and practicability have not been overlooked. Those who are looking for sensible gifts will do well to inspect our large assortment.

FOR THE INFANT—There are pretty dresses, bootees, sacques, coats, caps, etc.

FOR THE YOUNG GIRL—There are sewing Boxes, Kid Gloves, Neckwear, besides the many articles listed below.

FOR THE YOUNG LADY—There is an assortment of fancy articles that are sure to suit her tastes.

GIFTS
Suitable for Women

Jewel Cases (centre aisle booth)..25c to $5.00
Pocketbooks and Hand Bags (right hand booth at second counter) .....25c to $5.98
Neckwear in great variety.....25c and 50c
Hand embroidered Linens at all prices.
Silver Comb and Brush Sets (centre aisle, 25c to $7.98.
Manicure Sets (centre aisle).....75c to $3.98
Shirt Waists, exceptional values at 98c, $1.98 and $2.98.
Hosiery .....25c to 98c
Pictures.
Fancy Aprons .....25c and 50c

FOR MEN AND BOYS—A large stock of Gloves, Neckwear, etc., is here to greet you.

FOR THE MATRON—There is a fine line of household needs such as Linens, Napkins, etc., in addition to the many articles of personal wear.

GIFTS
Suitable for Men

Also everything in dainty lace and embroidery trimmed underwear in holiday boxes at special prices.

Smoking Sets (centre aisle).....25c to $3.98
Shaving Sets (centre aisle) 50c, 98c, $1.25, $1.98, $2.98 and $3.98.
Handkerchiefs .....5c up
Gloves .....25c up
Ties in Holiday boxes.....25c, 35c and 50c
Suspenders in Holidays boxes..25c, 50c, $1.00
Shirts .....59c to $1.00

GIFTS
For Little Ones

Dolls, Gloves, Hosiery, Ribbon Sets, Sewing Boxes, etc.

Umbrellas for everyone in booth on left hand side .....98c to $5.00

While our store has been practically given over to the display of holiday goods, our regular stock has not been neglected, as it is complete in every detail, though temporarily out of sight.

Dominie's Horse Ran Away.

Mrs. Claudius J. Finger, wife of the pastor of the Blawenberg Reformed church, near Somerville, narrowly escaped injuries from a runaway Wednesday afternoon. She had been out calling and was just about to get into her carriage, when the horse became frightened and dashed down the street. The dominie came in for his share of the shock when, looking out of his study window, he saw his horse coming up the driveway drawing behind it a demolished carriage. At once he thought his wife had been thrown out and injured, but soon learned that such was not the case.

Hard Cider Proved Fatal.

One man is dead and another is dangerously ill from the effects, it is believed, of drinking hard cider from a copper vessel at Summit, Wednesday afternoon. Both men were taken ill Wednesday night and removed to Overlook Hospital, both vomiting blood. Umbreto Demicrosi is the dead man and Barbate Schoachelli is expected to die. They went into the home of a junk dealer on Mountain avenue, Summit, where they are said to have drunk the cider.

Counsel For Mrs. Martin.

Judge Ten Eyck, at Newark, Wednesday, appointed Frank H. Sommer as counsel to defend Mrs. Caroline B. Martin when she is placed on trial with her sister, Mrs. Snead, on an indictment charging the women with the murder of Ocey W. M. Snead, who was found dead in a bathtub at East Orange. The inquiry into Mrs. Martin's mental condition resulted in a decision by Judge Ten Eyck that the woman was sane from the legal point of view and could therefore be brought to trial.

Honor For Ackerman.

At the annual convention of the Association of American Portland Cement Manufacturers, just closed in New York city, State Senator Ernest R. Ackerman, of this city, was elected to the executive board. Edward M. Hagar, president of the company, declared that he believed in advertising and that his company would spend $120,000 that way during the coming year.

—Advertise in The Daily Press.

COLUMBUS KNIGHTS DEFEATED THE ELKS

The Knights of Columbus bowling team took all three games from the Plainfield Elks in the match on Johnny Campbell's alleys, last night. The scores:

PLAINFIELD ELKS.			
Van Emburgh	162	141	155
Todd	143	182	179
Woolston	148	148	141
Cose	142	166	116
Causbrook	144	207	167
	739	844	758
KNIGHTS OF COLUMBUS.			
Blatz	149	144	147
O'Keefe	160	188	143
Shannon	211	158	180
Taylor	152	158	171
Campbell	189	221	213
	861	869	824

BOROUGH YOUNG MEN ORGANIZE A GUN CLUB

Young men living in the borough who are interested in shooting, met in Debele's Hall, last night and organized the Watchung Gun Club with the following officers: President, Edward Terry; secretary, Otto Pupert; treasurer, Clinton Conover; board of turstees, Edward Forgerson, William Walker, William Bolsterle and A. Van Doren. The club starts off with a membership of twenty-five.

The club will hold another meeting next Monday night to make arrangements for a Christmas Day shoot. Grounds have been secured at Watchung bordering on the Valley road. They have been equipped with a shooting box and all necessary paraphernalia. The club will probably become one of the largest of the kind in this section.

LOCAL REALTY TRANSFERS RECORDED AT ELIZABETH.

The following transfers have been recorded in the office of the County Registrar:

Hugh H. MacMurry et ux., to Susie B. Morton, West Seventh street, corner Bonnell's land, Plainfield; $1; Home Real Estate Company to Henry F. Windham, northwesterly side West Fourth street, 45 feet northeasterly of Hunter avenue, Plainfield, $1; Jacob Sachar et ux. to Louis Shiff, southerly corner Stebbins place and South avenue, Plainfield, $1; Lemuel B. Woolston et als. to William W. Warnock, Park avenue, corner North avenue, Plainfield, $1; George E. Hall Corporation to Florence M. Adams, Denmark road, corner Victoria Smith, Plainfield, $1; Dorothy Bohl to Florence L. Bohl, Arlington avenue, 42 feet of Union street, Plainfield; $1.

Formed a People's Institute.

The Circles on the Square, of New Providence township, the organization which was brought into existence by William Jeffery, met at Berkeley Heights, last night, after disbanding, a People's Institute was formed with practically the same membership. There were thirty-one members at the meeting. The new organization will cover the work of Circles on the Square and more besides. William Jeffery was elected president; Charles Springstein treasurer and Frank C. Schaffus secretary. A vice president and four directors will be elected at the meeting on December 29.

Funeral of Mrs. Mary Cooney.

The funeral service of Mrs. Mary Cooney, of 664 West Fourth street, was held at St. Mary's church at 9 o'clock this morning. Father Sciola was the celebrant of the high mass; Father Farley, of Jersey City, the deacon and Father Hogan, the subdeacon. The burial was in St. Mary's cemetery and the bearers were James McCormick, John McCormick, John Madden, Jeremiah Callahan, John Waldron and John McCoy.

—Neuman Bros. sell a superior quality of Java and Java and Mocha coffee, rich in flavor. These brands make a delicious drink.

AMUSEMENTS.

PROCTOR'S
VAUDEVILLE THEATRE.
THE BEST REFINED VAUDEVILLE.
ENTIRE CHANGE MONDAY AND THURSDAY.
TODAY'S PERFORMANCE.
Clinton Amoss & Co., sketch, "Mrs. Scareitt's Burglar;" George Thatcher, "The Minstrel King;" Ward and Regina Sisters, Singing & Dancing; Fitzpatrick & Long, Irish Bagpipes.

AN OPEN LETTER.

Swinehart Auto Tires.
Those Dorian Demountable Rims.
And our famous Tire Repairs.
No one disputes their excellence.
Dealing in Satisfied Customers
At the Sign of the Big Auto Tire.
Remember, 118 Madison Ave.
Don't forget the 'phone is 419.

City Market Grocery

123 North Ave.
116 E. 2nd St.

'Phone 1781 Wm. Crow, Manager.

Holiday Prices

Pride of Flemington Flour, 24½ pound bag - - 95c
Pride of Flemington Flour, per barrel - - 6.15
Raisins, per lb, 10c and - 12c
Currants, per lb - - 12c
Citron, per lb - - 21c
None Such Mince Meat, 10c; 3 for - 25c
Canned Pumpkin, per can - - 10c
Canned Peaches, per can - - 18c
B & O. Molasses, 10c and - - 14c
Plum Pudding, 10c; 3 for - 25c
Extracts, all flavors, 10c and - - 23c
Powdered Sugar, per lb - - 7c
Mixed Xmas Cakes, per measure 5c; 6 for 25c
Spice, all kinds, ¼ lb box - 10c
Domino Sugar, two lb - - 15c
3 cans Campell's Soup - - 25c
3 boxes Mother's Oats - - 25c

All Orders Delivered.
Double S.H. Stamps Every Day Before Noon.

Big Specials AT Applegate's Meat & Produce Market

My mid-week specials proving such a great success, I will repeat it Saturday with many more sensational prices. All meats cut from best native cattle.

Hindquarters Canada Mutton...13c
Legs Canada Mutton, lb 14c
Hindquarters of Lamb, lb.....16c
Loin Mutton Chops, lb 20c
Rib Lamb Chops, lb 20c
Best Cuts Prime Rib Roast.18c-20c
Oven Roast (blade cut), lb ...14c
Rump Roast, lb 14c-16c
Whole Top Sirloins (extra spe)..16c
Best Cut Bottom Round, to roast.17c
Top Round Steak, lb 20c
Flat Bone Steak, lb 20c
Sirloin Steak, lb 18c
Whole Sets of Ribs (extra spe.).15c
Regular Fresh Hams, lb 17½c
Leaf Lard, lb 15c
Fresh Killed Jersey Roasting Chickens, lb 22c
Fresh Killed Jersey Ducks, lb...25c

Clifford L. Applegate
163 Somerset Street
'Phone 1710

The Women's Guild of the Church of the Heavenly Rest yesterday adjourned until the first Thursday in January. A twelfth night celebration will be held at the parish house on Friday night, January 6.

—Use Press Want Ads.

DEPOSITS OF NON-RESIDENTS IN NEW YORK SAVINGS BANKS TAXABLE AT THE DEATH OF THE DEPOSITOR.

Deposits of non-residents in New York Savings Banks are subject to a New York State inheritance tax at the death of the depositor. Both convenience and expediency should prompt residents of Plainfield to keep their savings account here. 4% interest is paid in our Special Department. Out of town accounts collected free of expense. This is an opportune time to arrange for the transfer of such account without loss of interest.

THE STATE TRUST COMPANY

Wm. A. Clark, President, Edward F. Feickert, Vice-President, M. C. VanArsdale, Vice-President, Fred. Coriell, Secretary-Treasurer.

CHALLENGE SALE at ROTH & CO.'S
SATURDAY, DECEMBER 17
WE WILL LET YOU JUDGE

Jersey Pork Loins, Pork Chops, per lb 16½c
Hindquarters of Genuine Lamb, per lb 14c
Sirloin Steak on platter finest native beef, per lb 16c
Forequarters of Genuine Spring Lamb, lb 9½c
Fresh Jersey Shoulders, lb 13½c
Xmas Poultry
A little misunderstanding on the part of our shippers—we have received 5 barrels of Poultry a week ahead of time.
Breasts of Genuine Lamb, lb 7½c
Fresh Reg. Hams, Jersey, lb 16½c
Fowl and Chickens, lb 18c-20c
Admitted by our buyers to be the finest they ever purchased.
Fresh Rabbits, pair 69c
Reg. Skinned Hams, smoked, lb 14½c
Maryland Turkeys, lb - 25c
The finest you ever laid your eyes on.
Pot or Oven Roast, finest native beef, lb 14½c
Swift's Sausage, links, lb 15c
Maryland Geese, lb - 19c
Guinea Hens, pair - - - 1.25
Shoulders of Veal, lb 14c
Taylor Pork Roll, by roll, lb 21c
Compound Lard, lb 10½c
Lamb Chops, per lb 14c
Shank of Veal, per lb 10½c

Endress Company
O. P. CRANE, MANAGER

SPECIALS FOR SATURDAY

Legs Lamb, lb - - - 16c
Hindquarters Lamb, lb - 16c
Blade Roast, lb - - 14c
Porterhouse Steak, lb - 25c
Sirloin Steak, lb - - 18c
(Round Bone)
Fresh Jersey Pork Shoulders, lb 15c
Fresh Jersey Pork Hams, lb - 18c

Jersey Roasting Chicken, Fowl, Guinea Hens, Turkey, Virginia Hams and Bacon, Kingans Hams. Steaks and Roasts from finest native Cattle. Fresh Pork and other Sausage, our own make. Fancy Sugar Cured Hams and Bacon, our own cure and smokings.

Clearing Sale of Fish

Camping In Maine.

Students at the High School listened this morning to an interesting talk on "A Camping Trip Through Maine," delivered by Henry R. Hubbard, of the faculty. The address was illustrated with a number of fine stereopticon views showing the beautiful lake scenery. Mr. Hubbard's account of his own experiences in the woods with three of the High School boys was much enjoyed.

Still Alarm in the Borough.

The Borough fire apparatus was called out on a still alarm at 8:15 this morning for a chimney fire at the home of Henry Meyers, on Linden avenue. One chemical extinguisher was used in putting out the flames.

Henry R. Halloway, of East Seventh street, is improving slowly from a serious operation performed at the hospital several days ago.

Christmas Goods

Now On Exhibition at the

Lenox Stationery Store

102 Madison Avenue.
BABCOCK BLDG.

EDUCATIONAL.

JOSEPH McINTYRE
[Director McIntyre Concerts]
Teacher of Singing and Piano
In PLAINFIELD MONDAYS and THURSDAYS
317 FRANKLIN PL. TEL. 513-J
New York Studio, Carnegie Hall
Personal Address—45 Convent Ave. (W. 130th St.)
New York City 9 13 3mos

DR. EZRA GOOD,
Graduate of the American School of Osteopathy, Kirksville, Missouri,
Wishes to announce that he has located permanently at
523 West Front St., Plainfield, N. J.
for the practice of his profession.
OFFICE HOURS—9 to 12 a. m.; 2 to 5 p. m.
Telephone 1075-J.

If you are dissatisfied
with your paper service
call on or 'phone
The Hustler
The best service in the city
Morning, Evening & Sunday Papers
Phone 668-J
William H. Olmsted
331 Watchung Ave.

Hoagland's Express
Careful Furniture Moving
Experienced and Competent Men.
Office 205 Park Av. Tel. 833-w
Home Tel. 648-L.

McCULLOUGH'S STEAM MILL.
21 Steiner place. North Plainfield, N. J.
R. H. McCULLOUGH, Prop.
Sash, Blinds, Doors, Mouldings, Scroll Sawing, Turning, etc.
Estimates cheerfully furnished.

Kindling and Grate Wood
Cedar Posts and Bean Poles. Prompt deliveries. Orders received at
89 SOMERSET STREET.
JOHN MOBUS
P. O. Box 320. Telphone 19-F-42.

JOHN WINZENRIED'S
Storage Warehouse
316-318 WEST FRONT ST.
Separate Rooms—Clean and Dry.
Furniture removed with care.
Tel. 640-R. Residence 312 Lee place.

JOHN WIRTH
(Successor to Henry Liefke.)
BAKERY AND CONFECTIONERY
201-203 West Front St. Tel. 728
Orders delivered at short notice.

FURNITURE,
OIL CLOTHS,
STOVES, ETC.
LOUIS KADESH
23 Somerset Street

FRANK NEIDIG'S
LINCOLN MEAT MARKET
Fine Meats, Vegetables, Oysters and Heinz's "57."
94 Somerset St.
Telephone—781.

Here Comes I. RICHARDS the old time buyer of all kinds of men's clothing, and will pay the highest prices. Call or write and will call. 'Phone 875-J.
17 Somerset St. 11 1 2m

TAKE THE ADVICE OF SANTA CLAUS

Come to the big Greene store for the grandest of all gifts—Furniture. Nothing your money can buy combines as much usefulness, beauty, comfort and durability at so low a price as a nice piece of Furniture for the home,, and it pleases the whole family. And nowhere will your money stretch as far as at Greene's—because we have the LARGEST stock and LOWEST PRICES—give the EASIEST TERMS and LONGEST TIME in Newark—and, more than that, liberally protect you if you're sick or out of work. Our big line and assortment of choice Christmas GIFTS cannot be surpassed.
LET GREENE'S SOLVE YOUR GIFT PROBLEMS.

YOUR CREDIT IS GOOD

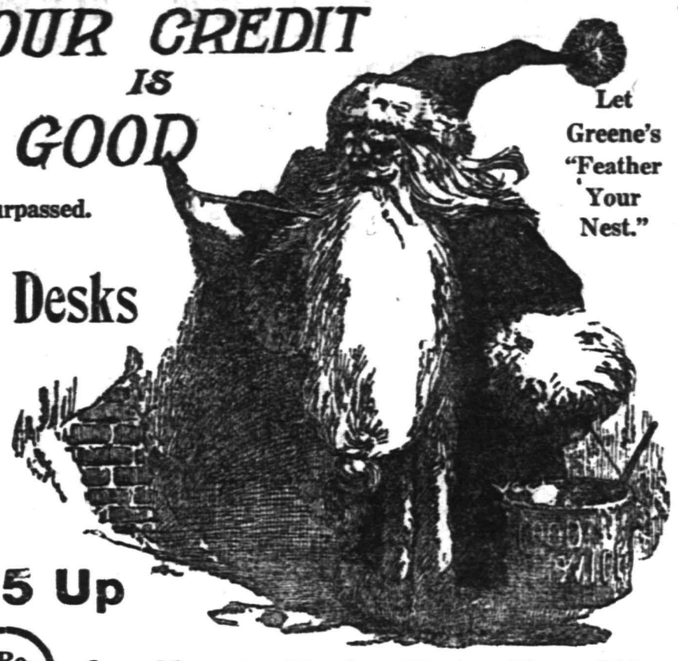

Let Greene's "Feather Your Nest."

Splendid Values in Artistic Ladies' Writing Desks

Talk about practical Xmas gifts! Beat this one if you can. Our assortment of LADIES' WRITING DESKS, either in golden oak or mission finish, is without a parallel in Newark. Surely here is a useful adjunct to any home. Can you conceive of anything more convenient for the business-like housewife? You'll find an ample showing of these much wanted Xmas pieces for your careful inspection.

Wide range of designs from..... **7.75 Up**

Scores of Useful, Pleasure-Giving Remembrances which would be welcome gifts for any of your Friends or Relatives.

Bookcases	Buffets	Brass Beds
Cut Glass	Sideboards	Hall Racks
Cellarettes,	Tabourettes	Card Tables
Fancy Parlor Tables		Davenports
Smoking Sets		Mission Pieces
Ladies' Sewing Tables		Pedestals
		Book Racks
Shaving Stands		Kitchen Cabinets
Gold Curio Cabinets		Leather Couches
Mantle Clocks		China Closets

Handsome Turkish Rockers

No longer need you feel that a comfortable TURKISH ROCKER is a luxury beyond your reach. Here is one of the very latest patterns that no concern will attempt to duplicate at our price. The material, construction and finish is of the highest grade. The back is elegantly deep-tufted. The broad arms are of unique design. The seat is broad and deep. This beautiful Rocker stands in a class of its own, suitable for the stylish home. The Springs in seat and back are of best grade oil tempered steel. Good furniture makes the most durable, practical & sensible of all Xmas gifts. Your credit is good for this Turkish rocker. Reg. $25.00 value, at

17.50

EXTRA EASY TERMS.

You will admire our magnificent showing of Practical Gifts.

A Superb Line of Library Tables

A Library Table is an inexpensive gift that will be appreciated by every member of the household. In our great line of Library Tables we not only offer goods of the highest type in workmanship, finish and material, but distinctive, refined, elegant and original designs at very low prices. A comprehensive stock from

7.75 Up

Our Morris Chairs Make Fine Gifts

We carry the largest line of Morris Chairs in the city, and nowhere else will you find such values. Every member of the family will appreciate the comfort and beauty of these large, roomy chairs. They can be adjusted to fit man's or woman's every mood. Strong, durable and ornamental. The illustration is only one of the many rare bargains you'll find awaiting you here.

8.75 Up

No Money Down — 50c. a Week

Luxurious Upholstered Rockers

In fitting up the living room, library or den, a representation of upholstered furniture becomes almost a necessity, if one is to achieve greatest luxury and comfort in the appointments. As a special offering from our line of upholstered furniture, we are featuring these beautiful ROCKERS, upholstered in Boston leather and built of solid selected oak. This is a chair in every essential suggestive of exceptional comfort and luxury, and it's only one of the vast collection of practical and sensible gifts to be found in this big store. NO MONEY DOWN.

9.75 Up — 50c. A Week

BUY NOW.

Before the good values are gone. A wise tip: Get to Xmas buying early. Your credit is good at Greene's big store.

FURNITURE J. W. GREENE CO. INC.
313-317 MARKET ST OPP COURT HOUSE
NEWARK, N.J.

Open a J. W. Greene Charge Account to-morrow. Our famous system solves the problem of Christmas giving. Make your selections and pay for them next year.

Special Sale of Toys

Largest assortment ever shown. No trouble to make selections here. Buy your holiday gifts now. Don't wait. What you really intend buying may be sold tomorrow and it will then be too late for us to order for you.

Express Wagons, Sleds, Velocipedes, Hobby Horses, Rocking Horses, Horse and Cart, Magic Lanterns, Moving Pictures, Steam Engines, Black Boards, Children's Desks and Chairs, Tool Chests, Doll Furniture, Doll Tables, Doll Go-Carts, English Carts, Register Banks, and many other items too numerous to mention.

L. B. VAN CAMP
Front and Somerset Streets. Telephone 868-J.

GO TO
MOORE & SCHEELEIN MARKET
for Fresh Jersey Meats and Poultry; also Fresh Jersey Vegetables. Extra Low Prices for Cash.
104 North Av., cor. Park. Tel. 463-R

New Jersey Central

TRAINS LEAVE PLAINFIELD.

For New York—2.10, 3.41, 5.41, 5.36, 6.00, 6.27, 6.55, 7.25, 7.28, 7.39, 7.45, 7.52, 7.59, 8.12, 8.30, 8.36, 8.43, 9.29, 9.59, 10.11, 11.00, 11.52, a. m., 12.00, 12.37, 1.11, 1.27, 2.32, 2.41, 3.11, 3.50, 4.12, 4.40, 5.46, 6.29, 6.40, 7.22, 7.33, 8.27, 9.27, 9.40, 10.15, 10.36, 11.28 p. m. Sunday—2.10, 3.41, 5.41, 7.23, 7.58, 8.52, 9.34, 9.42, 10.37, 11.52 a. m., 12.40, 1.11, 1.24, 2.01, 2.41, 3.11, 3.24, 4.29, 5.41, 6.35, 6.48, 8.13, 8.27, 8.35, 9.42, 10.28, 10.36 p. m.

For Newark—5.36, 6.27, 7.05, 7.39, 8.36, 9.29, 10.11, 11.00 a. m., 1.27, 2.32, 3.11, 4.12, 4.40, 5.45, 6.29, 7.33, 8.27, 9.40 p. m. Sunday—7.23, 8.52, 9.34, 10.37, a. m., 12.40, 2.01, 2.41, 3.24, 4.29, 5.41, 6.48, 8.13, 9.42, 10.36 p. m.

For Easton, Bethlehem, Allentown and Mauch Chunk—5.18, 8.17, 9.43, 11.19 a. m., 2.00, 5.21, 5.46, (6.37 p. m. Easton only). Sunday—5.46, 10.26 a. m., 1.58, 5.46, 7.05 p. m.

For Wilkesbarre and Scranton—5.18, 9.43 a. m., 5.46 p. m. Sunday—5.46, 10.29 a. m., 5.46 p. m.

For Long Branch and Asbury Park, etc.—3.41, 8.12, 11.00 a. m. (12.37 Saturdays only), 3.11, 4.40, 5.45, 8.27, 11.28 p. m. Sunday—2.41, 8.52 a. m., 3.24, 8.13, 9.42 p. m.

For Lakewood and Atlantic City—3.41, 9.29 a. m. (12.37 Saturdays only), 1.27, 3.11. Sunday—(7.58 Lakewood only), 9.42 a. m., 2.01 p. m.

For Philadelphia—7.32, 7.39, 8.45, 9.04, 10.43 a. m., 12.03, 12.42, 2.17, 2.45, 5.12, 6.44, 7.42, 8.50, 9.46, 10.48 p. m., 1.20 night. Sunday—8.45, 9.56, 10.39, 10.43, 11.42 a. m., 12.42, 1.44, 2.45, 3.42, 4.55, 6.44, 7.42, 8.50, 9.46, 10.54, 11.54 p. m., 1.20 night.

For Baltimore and Washington. Daily—8.45, 10.43 a. m. [illegible] 9.45, 6.44, 7.42 p. m.

W. G. BESLER, Vice-Pres & Gen Mgr. W. C. HOPE, G. P. A.

CHRISTMAS PRESENTS
That Would Be Appreciated

WE SELL KEEN KUTTER TOOLS CUTLERY

Safety Razors, Carving Knives and Forks, Pocket Knives, Razors, Nickel Plated Tea Kettles, Nickle Plated Coffee and Tea Pots, Bissell Carpet Sweepers.

Tools of all sorts.

Food Choppers, Skates and Hockey Sticks, Flexible Flyer Sleds, Bird Cages and Xmas Tree Holders, One Dollar Safety Razors, Hussler Ash Seive.

Gayle Hardware Co.,
General Hardware and Housefurnishings
Tel. 398 Front St. and Park Ave.

Advertise in The Daily Press

HE READ HIS MAN.

Abraham Lincoln's Sharp Rebuke to a Visitor Who Would Not Meet His Gaze.

As I came up to the railing in front of the president he was reading a paper that had just been presented to him by a man who sat in the chair opposite him and who seemed by his restlessness and unsteady eyes to be of a nervous disposition or under great excitement.

Mr. Lincoln, still holding the paper up and without movement of any kind, paused and, raising his eyes, looked for a long time at this man's face and seemed to be looking down into his very soul. Then, resuming his reading for a few moments, he again paused and cast the same piercing look upon his visitor.

Suddenly, without warning, he dropped the paper, and, stretching out his long arm, he pointed his finger directly in the face of his vis-a-vis and said, "What's the matter with you?"

The man stammered and finally replied, "Nothing."

"Yes, there is," said Lincoln. "You can't look me in the face! You have not looked me in the face since you sat there! Even now you are looking out that window and cannot look me in the eye!"

Then, flinging the paper in the man's lap, he cried: "Take it back! There is something wrong about this! I will have nothing to do with it!" And the discomfited individual retired.—T. B. Bancroft in McClure's Magazine.

ORIENTAL PARAGONS.

Japan's Four and Twenty Models of Filial Piety.

Filial piety, as is well known, is the special virtue of China and Japan. From it springs loyalty to the emperor, who is regarded as "the father and mother of his people." There are no greater favorites with the Japanese than the "four and twenty paragons of filial piety," whose acts of virtue are the subjects of Chinese legend.

One of the paragons had a cruel stepmother, who was very fond of fish. Never repining at her cruel treatment of him, he lay down on the frozen surface of a lake. The warmth of his body melted a hole in the ice, at which two carp came up to breathe. These he caught and took home to his stepmother.

Another paragon, who was of the female sex, clung to the jaws of a tiger that was about to devour her father until the latter escaped.

The drollest of all these stories is that of Rorashi. This paragon, though seventy years old, used to dress in baby's clothes and crawl about on the floor, his object being to delude his parents, who were really over ninety years of age, into the idea that they could not be so very old, after all, as they had such an exceedingly infantile son.—Sunday Magazine.

Caught Them All Around.

A Moslem ruler spoke to his people one Friday from the pulpit in the market place.

"People, what shall I preach to you about today?" "We do not know," they replied. "Well, if you don't know I shall not tell you." And down he came from the pulpit. There was no sermon that Sabbath.

The next week the old inquiry was made, and the people rejoined, "We know." When the royal preacher said "If you know you do not need me to tell you." And again an abrupt close to the services.

The third week the people were more wary and replied, "Some of us know and some do not know." And now they expected to trap the men, but he was wiser than they thought. "Let those who know tell those who do not know," came his utterance, and the people were trapped instead.—Boston Post.

A Rat's Tail.

A rat's tail is a wonderful thing. The great naturalist Cuvier says that there are more muscles in this curious appendage than are to be found in that part of the human anatomy which is most admired for its ingenious structure—namely, the hand. To the rat, in fact, its tail serves as a sort of hand, by means of which the animal is enabled to crawl along narrow ledges or other difficult passages, using it to balance with or to gain a hold. It is prehensile, like the tails of some monkeys. By means of it the little beast can jump up heights otherwise inaccessible, employing it as a projectile spring.

Hurt Worse Than the Razor.

The Barber—You've got a nasty, deep lot of crow's feet, sir, and them lines runnin' down from the corners of the mouth is somethin' fierce. A massage— The Patient (fiercely)—You've got a hump like a camel and a chest like a doughnut, and I don't believe, with legs like those, you could stop an elephant up an alley, let alone a pig. But, hang it, man, do you want to be reminded of it every time you get a shave?—New Orleans Times-Democrat.

Evils of Tobacco.

An illustration of the evils resulting from the use of tobacco is found in the life of a Georgia man of eighty-two years who has chewed since he was eleven and is now the father of twenty-five children. Cut out tobacco, young man.—Clio (Ala.) Free Press.

Willing to Try It.

"A fool and his money are soon parted," quoted the pessimist.

"Yes," rejoined the optimist, "but it's worth while being a fool to have the money to part with."—Chicago News.

Family Prescience.

Nearly every family picks the wrong member for the fool.—Life.

A DIPLOMATIC COUP.

"Edgar," said the Hon. Gladys Hillhouse, "why don't you go into diplomacy?"

"Because, being a younger son, no money is to be spent on me. I'd need both that and influence to get into diplomacy. No; my father is determined that I shall go to America and earn a living as best I can. Why won't you go with me?"

"Silly boy! You will find all you can do there to support yourself without being burdened by me. Besides, father would not consent. No; you must go into diplomacy."

"It seems to me that your proposition is as silly as mine."

"Not at all. Your father certainly has influence sufficient to get you an assistant secretaryship or something like that."

"At £300 a year. What would that be to us?"

"You might rise to a better position."

"When you and I are past middle age. Thank you, I don't propose to wait for dead men's shoes."

But the girl carried her point, and Edgar Manross secured a clerkship in the foreign office at a salary of £250 a year. Being young and attractive besides the son of a baronet, he was pushed, but not in the way he wished to be pushed. He was forced to do social work. If a courtesy was to be shown any person for any purpose, Edgar Manross was deputed to do it. Now it was to drive some Turkish pasha in Rotten row, now to show a foreign messenger through Westminster abbey or the British museum. Tiring of this, he went to his chief and asked for a trial at some real diplomatic work. He was laughed at.

Going to the Hon. Gladys, he poured out his woes to her in a disconsolate fashion. There is a faculty possessed by women—at least some women—that is pleasing if not valuable. When the bottom drops out they can say hopefully: "Never mind. It will all come out right in the end." So said Gladys, and Edgar went away thinking what a lovely little fool she was.

At his rooms he found an order to attend a dinner, representing the foreign office. It was not an important function or he would not have been sent. He went and found an assemblage consisting of members of parliament, secretaries of legation and junior government officials. When the speaking came on Edgar retired to a cushioned window seat behind a pair of heavy curtains and went to sleep. As the evening wore on the assembly was thinned by the departure of the more sober persons, leaving only a few noisy ones. About 1 o'clock Edgar woke up. Some one sitting near was talking. Edgar knew by the voice and the language spoken that he was a member of the French embassy.

"He asks £4,000,000."

"Why doesn't your government pay it at once?"

"It has offered £3,500,000, but will raise the price rather than let the shares go to any other power."

"I should think so. To control the only outlet by sea between Europe and Asia is worth many times the amount."

Soon after the speaker went away. Edgar Manross sat up and did a prodigious lot of thinking. It did not take him long to deduce from the dialogue he had heard that a sale of property very important to England was about to occur. Keeping between the curtains till he saw his exit would not be noticed, then passing through the few groups of remaining guests and waiters, the latter clearing away the remains of the feast, he went out and called a cab.

"To Lord D.'s," he said to the cabby.

When he drove up to Lord D.'s there was not a light to be seen. Nevertheless he rang and finally pounded before the door was opened. Then he told the flunky who opened it that he must see the prime minister at once. He was refused till he said he had important diplomatic information for his lordship. Lord D. came down in dressing gown and slippers.

"I have important information for your lordship," said Edgar. "I am a clerk in the foreign office or I would stipulate a price for it. As it is, I only ask that I be given promotion."

Lord D. yawned and directed him to proceed.

"The khedive of Egypt is about to sell his shares in the Suez canal."

"The deuce you say!" exclaimed the minister, starting up.

"He is offered £3,500,000 by France. He is standing out for £4,000,000."

The minister stood with mouth and eyes wide open while Edgar told how he had secured the information. Then presently he said:

"Have you a cab at the door?"

"Yes."

"Hold it while I get on some clothes."

In ten minutes the two were whirling to the residence of Baron Rothschild, whom they routed out, and before he was permitted to retire again he was pledged to furnish the money to buy the khedive's shares. When the morning train left for Dover Edgar Manross was on it on his way to Egypt, a special envoy authorized to pay £4,000,000 for the property, or as much more as would secure it.

A few days later it was known that England owned the narrow strip of land that comprised the khedive's claim and serious complications had been avoided that must have occurred had it been transferred to France.

Edgar Manross was given £100,000 for his information and was appointed secretary of legation at Washington. He is now ambassador to a prominent European court. Moreover, he is the husband of the Hon. Gladys Hillhouse.

CONSTANCE WILD.

77 AND 79 Market Street NEWARK

E. A. KIRCH & CO.

WHAT WE SAY IS SO

77 AND 79 Market Street NEWARK

SPECIAL! SPECIAL!

FULLY DRESSED DOLLS

LIKE CUT.

17 inches high. Put up in neat box. They are handsomely dressed. Full jointed arms and legs, beautiful bisque head, moving eyes, natural hair; lace trimmed dress; shoes and stockings.

This is the same kind of doll we sold last year and if you got one or more you know how you had to stand in line for them.

REGULARLY SOLD FOR $1.00 SPECIAL AT 35c NO MAIL OR 'PHONE ORDERS

REGULARLY SOLD FOR $1.00 SPECIAL AT 35c NO MAIL OR 'PHONE ORDERS

It Is Really Wonderful How Store News Travels

You hear on all sides of the wonderful business we are doing. Of course the reason is simple. It can readily be traced to the fact that we sell merchandise of higher quality at prices a little lower than others.

It's Our Way—We Have Always Done It

EXTENSION TABLE

Like cut. Very popular design, in solid oak, handsomely polished, massive pillar base and carved claw feet, regular price $24.75; sale price..... 17.98

DINING CHAIR LIKE CUT

Box frame, slip seat of genuine leather; nicely polished quartered oak. Regular price $3.98.. 2.98

SIDEBOARD Like Cut

Quartered golden oak, highly polished, 7 feet high, 24 inches deep, 48 inches long, beautiful hand carvings, regular price $35.75..... 24.98

DRESSER

CHIFFONIER LIKE CUT

PRINCESS DRESSER

Full swell front, French legs, beautifully polished. Large bevel mirrors. In three woods—tuna mahogany, quartered oak or birdseye maple.

Regular price $28.75 20.98 | Regular price $26.50 19.75 | Regular price $24.00 17.50

HAT RACK

Like cut. Regular value $16.

9.98

WHITE ENAMELED BED

Like cut. Very heavy posts and filling rods; trimmed with best lacquered heavy brass rods head and foot; exceptionally well made and neat design. Reg. $5.98.

3.99

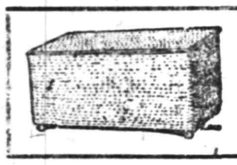

UTILITY BOXES

Like cut. Covered with best matting; has brass handles and neat round feet. Reg. price 1.5., at..... 90c

PARLOR TABLE

Like cut. Beautifully polished, imitation mahogany or genuine quartered oak. Regular price $5.00 3.98

5-PIECE PARLOR SUITE Like Cut 59.50

Hand carvings, highly polished, mahogany finish, upholstered in silk plush, panne plush or tapestry; regular price $85.00, sale price.....

Full Turkish Rocker

Like cut. With Harrington platform springs. These chairs are worth $35; upholstered in Imperial leather, with very soft springs in seat and back. Special 24.50

OAK ROCKER

Like cut. Beautifully polished oak, cobbler seat, large size, never sold for less than $5, at 1.98

HIGH CLASS American Rugs At Very Attractive Prices

RUGS that were $1.50, at 98c
RUGS that were $4.98, at 3.45
RUGS that were $13.50, at 9.98
RUGS that were $28.00, at 18.50
RUGS that were $40.00, at 29.75
RUGS that were $2.75, at 1.95
RUGS that were $10.98, at 7.75
RUGS that were $20.00, at 13.75
RUGS that were $32.00, at 23.50
RUGS that were $45.00, at 32.50

These Rugs include Royal Wiltons, Art Loom Rugs, Best 5-frame Body Brussels, Axminsters, Smyrna and Tapestries.

Prize Capital Range

"Ask the woman who uses one." One like cut, regular price $30.98, with top mantel.. 25.98

Belmonts 16.50
Ben-Hur 18.50
Royal Baker 26.45

DESKS --IN ENDLESS VARIETY-- DESKS

Oak, Mahogany, Tuna, Curly Birch, Birdseye Maple

Prices Range from $2.98 to $40. A Splendid Assortment of $10 and $12 Desks, Were $14 and $17.50

Arrival and Departure of Mails

PLAINFIELD POSTOFFICE.

June 15, 1910.

NEW YORK MAILS.
Arrive—6.30, 8.00, 8.40, 11.45 a. m., 1.30, 2.30, 5.00, 5.30, 8.30 p. m., 12 midnight.
Close—6.30, 8.00, 9.00, 10.30, 11.50 a. m., 2.00, 3.50, 5.50, 7.10, 7.45, 9.00 p. m.

SOMERVILLE AND EASTON.
Arrive—8.40, 10.00 a. m., 12.30, 3.15 and 7.00 p. m.
Close—8.00 a. m., 12.35, 1.30, 4.30, 5.00 p. m.

PHILADELPHIA DIRECT.
Arrive—6.30, 8.00, 8.40, 11.45 a. m., 12.30, 2.30, 7.00 p. m.
Close—6.30, 8.00, 11.30 a. m., 12.35, 2.00, 3.50, 5.50, 7.45, 9.00 p. m.

THROUGH FAST MAIL FOR EAST.
Close—11.50 a. m., 3.50, 7.10 p. m.

DIRECT THROUGH FAST MAIL FOR WEST.
Close—6.30, 11.30 a. m., 1.30, 5.00 and 7.45 p. m.

DIRECT SOUTHERN MAILS.
Close—6.30 a. m., 12.35, 3.50, 5.50, 7.45 and 9.00 p. m.

PENNSYLVANIA, WEST OF EASTON
Close—6.30 a. m., 12.35, 1.30, 5.50 p. m

ELIZABETH, DIRECT.
Arrive—8.00, 8.40 a. m., 1.30, 2.30, 5.30 p. m.
Close—8.00, 9.00, 10.30 a. m., 12.35, 2.00, 5.50, 9.00 p. m.

NEWARK, DIRECT.
Arrive—8.00, 8.40 a. m., 1.30, 2.30, 5.30 p. m.
Close—6.30, 8.00, 9.00, 10.30 a. m. 12.35 2.00, 3.50, 5.50 p. m.

DIRECT MAILS TO SEA SHORE RESORTS DURING SUMMER.
Close—6.30 a. m., 1.00 and 3.30 p. m.

WATCHUNG.
Arrive—1.00, 6.45 p. m.
Close—9.00 a. m., 5.30 p. m.

WARRENVILLE.
Arrive—1.00 p. m.
Close—9.00 a. m.

SUNDAY MAILS.
Office open from 9.30 to 10.30 a. m.
Mail closes at 6.15 p. m.

H. H. BIRD, P. M

Vail JEWELER AND OPTICIAN

103 Park Ave., calls your attention to his Rimless Glasses. They Look Good and You See Good.

Advertisements —FOR— New York Herald, World, Times, Sun, Journal, Telegram, American, Brooklyn Eagle —and— Newark Evening News Received at The Daily Press AT REGULAR OFFICE RATES.

Health Is Wealth

Various boards of health, government inspectors and sanitariums everywhere urge the use of manufactured ICE.

Why? BECAUSE it is pure. We manufacture the purest ice that can be produced and sell no other. PRICES REASONABLE.

CRYSTAL ICE Co. MacDONALD & IVAMY, Exclusive Handlers. 307 Arlington Ave., 'Phone 1023

WALKS We Construct Them Trap Rock, Cement Experience R. G. BUSH Tel. Con. 743-5 South Ave

JOS. F. BURKE 718 Monroe Ave. Tel. 145-R Successor to Mrs. John Brown

General Contractor and Grader Cesspools and Vaults Cleaned

Satisfaction Guaranteed. Positively the only odorless Excavator in the City. Estimates cheerfully given. Leave orders at J. T. Vail's, North avenue., 'Phone 294. Postoffice Box 718. For prices address FRANK BURKE, Manager. 926 W Third St. Tel. 1896-W

KIVANTINOS & JELLING Successors to Alex. Lusardi. Foreign and Domestic Fruits, Choice Confectionery, Nuts, Cigars, etc. 211 W. Front St. Tel. 886-W

KODAKS Complete line of Photo Supplies. Printing and Developing At Doane's 115 Park Ave.

The Great Enemy

of progress is worry. It saps a man's energies, dissipates his mental force, makes him incapable of his best thought and effort.

The man with a good balance in the bank doesn't have to worry much. The saving habit kills worry—*helps a man to devote all that is worth while in him to his business or profession.*

Start the saving habit—open your account NOW in the

Savings Department of

Fidelity Trust Co.

NEWARK, N. J.

and every week add something to it, a little, if you can't add much—but *something anyway.*

The results will surprise you. You'll have a good balance almost before you realize it.

4 per cent. paid on amounts up to $1,000.

3½ per cent. paid on accounts over $1,000.

I desire to inform my numerous customers that I have succeeded in obtaining a new lease for a number of years for my store, at 119 Market Street.

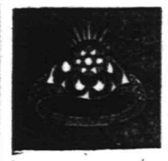

I have a complete stock of Diamonds, Watches Silverware and Jewelry suitable for Christmas Presents at moderate prices.

If you are thinking of making any purchases, it will repay you to come here and convince yourself. Our show window will give you a fair idea of the goods we carry.

Solid Gold Stickpins.... $1.00 up
Ladies' Silver Watches $1.95 up
Solid Gold Rings..... $1.50 up
Solid Gold Watches.... $14.00 up
Sleeve Holders..... $1.00 up
Fobs..... 75c up

Engagement and Wedding Rings—Also a large assortment of other jewelry at moderate prices.
Call and look over our stock.

Seidl THE JEWELER

119 Market St. Near Washington St. Newark, N. J.
OPEN EVENINGS

NEWARK'S DIAMOND CENTRE

DISTINCTIVE GIFTS

High in Quality—Economical in Price

OUR ASSORTMENT of Dainty Gift Things is larger than ever; many of the designs exclusive. And don't forget that values equal to ours would cost you more in any other store in town. It's time the gifts were selected, and if you would make gift buying both safe and economical come where high quality has been the foremost feature for over thirty-nine years. Here are a few suggestions:

STERLING SILVER.
Silver Plate and Silver Deposit.

Oyster Forks, 1-2 dozen	8.00 up
Sugar Spoons	1.25 up
Jelly Spoons	2.50 up
Pie Servers	2.75 up
Cheese Scoops	2.00 up
Salt Sets	3.00 up
Platteaux	2.25 up
Salad Sets	2.00 up
Teaspoons, 1-2 dozen	3.50 up
Claret Pitchers	3.00 up
Lemon Dishes	1.25 up
Candlesticks, pr	2.50 up
Bread Trays	1.50 up
Pie Dishes	2.75 up
Casseroles	3.25 up

"At the Clock Corner."

HARTDEGEN Broad Street at West Park NEWARK

E. B. Maynard's

Tonsorial Parlors. Electrical Massage for face and hair. First-class work. Children's Hair Cutting a Specialty. Tel. No. 754-R. 141 NORTH AEVNUE.

BROKAW'S CREAMERY.

No need to complain of getting poor butter or cream—go to Brokaw's and get his own make, which is always fresh and good. Our specialties are Fresh-made Butter, both salted and unsalted, Rich Milk and Cream, positively Fresh Eggs and everything in the dairy line. The only place in the city where these goods are made on the spot. Call and see our plant and witness the process.

TEL. 293-W 186 E. FRONT STREET

Central R. R. News Stands.

You can get it at the C. R. R. News Stands, both depots, Plainfield Daily Press and Elizabeth Journal, on sale at both stands, Philadelphia Morning, Evening and Sunday Papers. Largest assortment of Magazines and Weekly Papers in the city. Back numbers procured. Brooklyn Papers, English Publications. Daily and Sunday Papers delivered. Orders left at stand receive prompt attention. Open Sundays

Try a Press Want Ad

LABRADOR MOSQUITOES.

Terrible Pests to Travelers and Natives in the Northland Can Live in the Coldest Weather.

No account of travel in Labrador can be complete without some mention of the terrible pest of mosquitoes. These were always present in immense swarms from the beginning of our trip to the end, and sometimes they made life almost unbearable.

Nothing could be heard but their buzzing. Whenever we attempted to eat they were down our throats and in our eyes and faces, and in spite of our head nets and fly dope we were always badly bitten. The natives seemed to mind them almost as much as we did, their remedy being rancid seal oil. I am satisfied that were one so unfortunate as to be caught out at night without protection he would be either crazy or dead by morning.

Our tents were provided with a fine mesh bobbinet inner tent, but some would always find their way inside or come up from the ground. At times our light so attracted them we went outside to see if it were not raining, for the constant tapping of the mosquitoes against the canvas sounded so exactly like rain that it was impossible to tell the difference.

On many nights I had to give up the observation of stars for latitude and longitude because a candle could not be kept lit long enough to adjust the artificial horizon. We unfortunately had no chimney, and the mosquitoes swarmed so thickly that without this protection the flame was quickly smothered. There were but few nights cool enough to afford us any relief. We found that it required a temperature within a few degrees of actual freezing to subdue them.—Forest and Stream.

STARCHED CLOTHES.

The Fashion Was Started In England by Queen Elizabeth.

The practice of starching linen is at least 400 years old. It is said to have originated under Queen Elizabeth. Its inventor was a Dutchwoman, the wife of a Mr. Guilheem, who was driver at the royal court. Mrs. Guilheem understood so well how to improve a small deficiency in the bust of her royal mistress by means of stiffened collars, frills and laces that Elizabeth overwhelmed her with favors and privileges and finally elevated her to the rank of chief inspectress of the court linen.

The fashion introduced by the queen was of course soon followed by all the women of rank. The fad for this new "art" finally degenerated into a veritable mania for starching, ironing, plaiting, etc. Later special "professors" of the art of starching established themselves in London, among whom a Flemish woman of the name of Dinghen van der Plasse seems to have occupied the highest rank. Those privileged to be initiated by her in the art had to pay no less than £5 for a lesson.

Later they began to add blue color to the starch. Queen Elizabeth, who was very anxious about her questionable beauty, found that the addition of blue gave a green hue to her complexion. She therefore prohibited her subjects wearing any other than pure white starched linen, claiming that blue washed linen was injurious to health. But fashion proved superior even to "good Queen Bess." They continued merrily to use blue starch, though one woman after the other had to go to prison for transgressing the "blue law."—Boston Post.

Fraternity Pins.

Fraternity pins are seldom lost, and when they do disappear they often turn up again, sometimes years afterward, in the most out of the way places. As they always bear the owner's name and chapter engraved on the back it is not a difficult matter to return them. One "old grad" who lost his pin shortly after he left college and bought another now has two, the original emblem having been returned in a singular manner. A "brother" had observed the familiar token reposing upon the bandanna of an old colored mammy in a little town in Virginia. Upon questioning her he learned that she had come by it "taking in washing." After much persuasion she was prevailed upon to surrender the trophy.—New York Post.

Easily Satisfied.

A countryman who was "doing London" went to a concert hall and inquired the prices of seats.

"Front seats, 2 shillings; back, 1 shilling; programs, a penny," said the attendant.

"Oh, well, then," the visitor remarked blandly, "I'll take a program seat!"

What He Meant.

"It's fortunate that Professor Lungley has a cold tonight."

"What do you mean? If it hadn't been for the cold the professor would have sung."

"Yes."—Cleveland Plain Dealer.

Badly Named.

There is a man in a midland town whose name is Burst. It is a misfortune that would not have attracted much attention if he had not called his two children Annie May and Ernest Will.—London Scraps.

Good Luck.

Mr. Buggins—A black cat came to our back fence last night. Mrs. Buggins—Did it bring you good luck? Mr. Buggins—That's what it did. I hit it the first time I fired.—Philadelphia Record.

Colors seen by candlelight will not look the same by day.—Mrs. Browning.

THE OLD-RELIABLE HOME FURNISHERS

COWPERTHWAIT AND VAN HORN CO.

73-75 MARKET STREET ESTAB'D 1860 NEWARK N.J.

One of Many Gifts

You'll Find At Old Reliable "No. 73."

This Store has any number of practical Gifts for every member of the family!

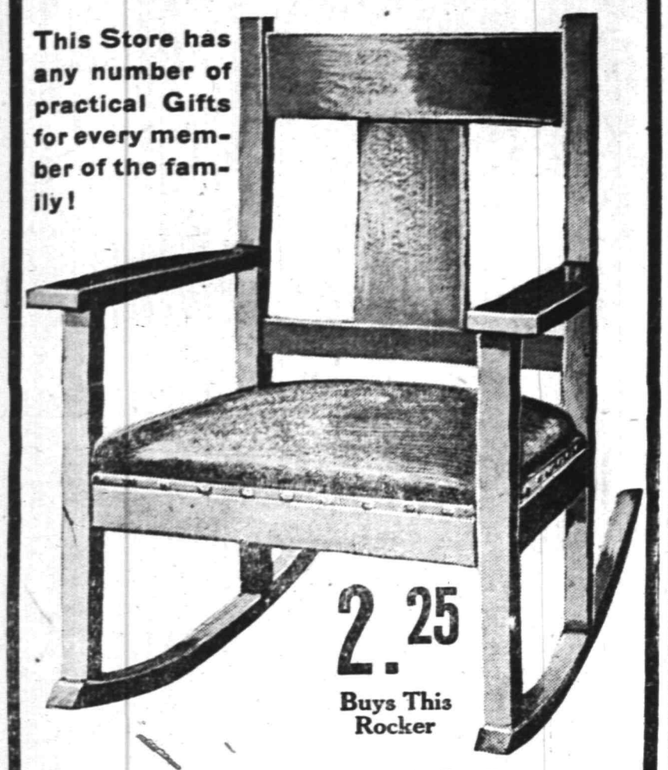

2.25

Buys This Rocker

Reg. $4.50 value—Early English Oak, Excellent Construction, Upholstered in Imitation Leather, Big Value for 2.25!

Add one to your account—NO DEPOSIT—or Open an Account with us To-Day; If you prefer to Pay CASH, Take 10% Off—this applies all thru' the store!

For "HIM"		For "HER"		For the Child	
Couch	$7.75 up.	Office Rug	7.25 up.	High Chair	1.95 up.
Bookcase	7.75 up.	Library Table	5.50 up.	Desk and Chair	4.50 up.
Office Desks	13.50 up.	Sewing Machine	$22.00 up.		
Magazine Stand	1.45 up.	Rocker	1.95 up.		
Library Lamp	1.95 up.	Carpet Sweeper	2.75 up.		
Clock	2.85 up.	Piano Stool	5.75 up.		
Framed Picture	1.95 up.				
Writing Desk	5.50 up.				
Brass Bed	9.95 up.				
Dinner Set	5.75 up.				
Parlor Table	2.50 up.				
Portland Range	19.00 up.				

Plumbing and Heating Counsel

We are ready at all times to help you plan the plumbing and heating in your home and give you the best prices on the best quality of fixtures.

Our experience, our large stock of "Standard" plumbing fixtures and our efficient working force combined, can make your bathroom a model for comfort, convenience and beauty. Talk over your building and repair plans with us and get our estimate on your plumbing and heating.

All repair work is neatly and promptly done.

P. A. McVoy

PLUMBING AND HEATING

TELEPHONE 396

266 EAST FRONT STREET COR. WASHINGTON

12 6 im tu f

An Xmas Gift For the Whole Family

THE UNIVERSAL TEA BALL TEA POT

or

THE UNIVERSAL COFFEE PERCOLATOR

Gifts such as these are more than appreciated.

They are handsome and artistic and as durable as human skill can make them.

The **Universal Tea Ball Tea Pot** and **Coffee Perculators** will make the best tea and coffee almost twice as good as by any other method.

Make your best friend or your own family a present of one.

The **Universal Chafing Dish** is another very appropriate and beautiful gift. They will cook almost everything and cook it as well as a range.

Aluminum Ware. Wear-Ever is the one kind for Xmas gifts. It is the aluminum ware that's better.

A. M. GRIFFEN

119-123 E. Front St., Plainfield, N. J. Two 'Phones, 6—214.

TRY A PRESS WANT AD.

COAL DEALERS.

JOS. HARRIGAN

OLD COMPANY'S LEHIGH COAL

929 South Avenue

Telephone 192.

TenEyck & Harris,

Dealers in

LEHIGH VALLEY COAL

Office: Rowley's Drug Store, 213 West Front Street. Telephone 543-W.

GEORGE O. STEVENS

747 West Front St.

R. L. CLINE

(Successor to C. H. Rugg & Co.)

Best Quality Lehigh Coal

Yard and office 436 West Third St. Tel 92

TenEyck & Kelley

Successors to Keeley Co.

COAL

741 SOUTH AVE. Tel. 1155

WALTER TEMPLE

SUCCESSOR TO RHEAUME.

COAL and WOOD

Office, 140 E. 4th St. Tel. 80-W

Yard, 674 So. 2d St. Tel. 231

PAINTERS AND DECORATORS.

Take a Look in our Window and you will be convinced that the latest in interior work—Aorochrome Washable Wall Decoration—is very handsome and effective.

Woolston & Buckle

Painters and Decorators

143 NORTH AVENUE.

THE REASON

I have the confidence of the public is because I never take a contract at a figure too low to enable me to do the work properly and give permanent satisfaction to the customer. It may cost you a little more in the beginning, but a great deal less in the end.

James C. Hansen

Decorator, Paper Hanger & Painter

Dealer in Wall Paper, Paints, Oils, Glass, &c., &c.

141 East Front St. Tel. Call 346

M. WARREN

PAINTER, DECORATOR and PAPERHANGER

85 SOMERSET ST., opposite Sangerbund Hall.

HOTELS.

HOTEL WALDORF

EAST FRONT STREET.

HENRY WINDHAM, Prop.

Gottfried Kruger's Extra Beer on draught. Imported Wines, Liquors and Cigars. Hotel accommodations and private Dining-Room.

G. J. WEINMAN

CAFE

213 Park Ave., Tel. 1527

HOTEL KENSINGTON

NORTH AVENUE

UNDER NEW MANAGEMENT

HOUSE THOROUGHFY RENOVATED

SUNDAY DINNER From 12:30 to 2 P.M. 50c

THE

Hotel IROQUOIS

Conducted on the European Plan

Park Ave. and Second St.

SMALLEY BROS.

147 North Avenue.

BUTCHERS

CHOICE MEATS. GAME IN SEASON.

ROASTING AND BROILING CHICKENS A SPECIALTY.

Berkshire Pork and Sausage None better sold

Orders called for and delivered. Telephone 88-A.

PARQUET & HARDWOOD FLOORS

Old Floors Refinished

GEO. E. WATT

150 North Ave. Tel. 333-w

FURS

For Christmas Gifts at Special Prices

At 178 East Front St., Plainfield

This is the place where you are sure of getting your money's worth. All my furs are guaranteed, good quality for good wearing and just what people want to give for Christmas gifts.

I was in town last year and intend to stay right here and do business always with you. This being a fact I do not want to get any advantage over you.

Buy your furs here, real furs at a real fur store, when you wish to give presents to your real good friends.

I sell at manufacturer's prices and thus save you the middleman's profit.

ALTERATIONS A SPECIALTY.

Plainfield Fur Store

178 East Front St. Plainfield, N. J.

Charles Kurtzman, Prop.

Open Evenings to Accommodate You.

THE SAME MAN IN THE SAME PLACE w-f-m

Open Evenings Till Xmas, beginning Monday, December 19.

665-667 BROAD ST., NEWARK

J. WISS & SONS

JEWELRY, SILVERWARE, CUT GLASS.

The New Store

With the Greatest Stock of

JEWELRY, SILVERWARE & CUTLERY

EVER DISPLAYED IN THE STATE

OUR immense variety of Jewelry, Diamonds, Watches, Silverware, Cutlery, Cut Glasses, etc., and our excellent facility for displaying goods, makes this the center of all gift buying.

Everything conveniently arranged for quick selection. Our personal guarantee that every article sold is exactly as represented, assures you against any loss.

Our Usual Low Prices on Everything

665-667 Broad Street, Newark

Plainfield Bottling Works

M. LATZKO, Prop.

U. S. Revenue Taxed Wholesale Liquor Dealer.

27 Somerset St., N. Plainfield. 5th District N.J.

Distributors for

Feigenspan Brew & Anhauser-Busch

By order of the court we will close at 8 p. m. weekdays and 9 p. m. on Saturdays.

BREWERY BOTTLING

EXPORT BEER SAAZER BEER

WUERZBURGER BEER

All orders received will have prompt attention.

Goods forwarded through the entire State of New Jersey. Express charges prepaid by us.

Novelties in Standard Goods

Libbey & Dorflinger's Cut Glass

Pickard & Haviland China

Artistic Brass Goods

JOS. W. GAVETT

West Front St.

ADVERTISE IN THE DAILY PRESS

This Boiler is a Coal Saver

Why? Because it is a BOYNTON and has the BOYNTON square fire pot, which increases fire surface about 25% over other boilers of like diameter.

The BOYNTON "square pot" is the greatest improvement yet devised in heating systems. It is square at the corners, hence clears free of cinders and ash each time the grate is turned. That means a live fire, always, and plenty of draft. See your dealer about the

BOYNTON "Square Pot" BOILER

PATENTED

BOYNTON heaters—both hot water and hot air—are the best. They give *perfect* combustion and hence greatest heat efficiency with least fuel consumption. Put a "BOYNTON" in your home—it will save you money.

BOYNTON FURNACE COMPANY

97th St., Near Broadway, New York

WALTHAM WATCHES

The movements are set in 14-kt. gold-filled fancy cases. These watches are regularly sold at from $10.00 to $15.00 -

$5.95 Complete. Kept in repair 5 years.

HOLIDAY JEWELRY At REDUCED PRICES

Locket and Chain Complete, Purses, Comb Sets, Fobs, Fancy Set Rings, Brooches and Bracelets - - - -

2.50 Reduced from 5.00

WARRANTED 10 YEARS

MATHIEUS

Two Doors West of Broad

170 Market St., Newark, N. J.

12 9-16-23

IN CHANCERY OF NEW JERSEY.

To Harry E. Hayden and John C. Myers.

By virtue of an order of the Court of Chancery of New Jersey, made on the twenty-second day of November, Nineteen Hundred and Ten, in a cause wherein William F. Fruehauf is complainant, and you Harry E. Hayden and John C. Myers are defendants, you are required to appear, plead, answer or demur to the bill of said complainant, on or before the twenty-third day of January next, or the said bill will be taken as confessed against you.

The said bill is filed to foreclose a mortgage executed by Harry E. Hayden to William Frederick Fruehauf, dated August twenty-ninth, Nineteen Hundred and Seven, covering lands in the City of Plainfield, in the County of Union and State of New Jersey, and you the said Harry E. Hayden are made defendant because you executed the said mortgage, and you the said John C. Myers are made defendant because you have since taken a deed for the premises covered by the said mortgage and claim to be the owner in fee of the mortgaged premises.

Dated November 25, 1910.

WILLIAM NEWCORN, Solicitor of Complainant, 119 West Front street, Plainfield, N. J.

11 25 5f

"Waldorf" the Canned Goods of Quality

You will enjoy the delicious flavor of our "Waldorf" Canned Goods—a brand celebrated for quality. Tomatoes, Peas, String Beans, Asparagus, etc., at Very Reasonable Prices.

Prompt, free deliveries.

W. W. DUNN

THE PARK GROCER

Duer St. and Lincoln Pl

CHAS. KEIDERLING

FURNITURE PACKER.

Furniture, Trunks, Pictures, China, Glass and Bric-a-Brac Packed and Crated for Storage and Shipping. Storage Rooms to Let.

Tel. 559-J. 258 E. Front St.

Hodge's Pharmacy.

Y. M. C. A. Building.

BELLE MEAD SWEETS.

Tel. 62

A DEADLY CONTEST.

Tragic Climax of a Bicycle Race in Australia In Which Two Deadly Enemies Led.

One of the most singular events in the annals of athletics occurred a few years ago at Sydney, Australia. The occasion was a great electric light bicycle race, and the attendance was not less than 10,000 people. There were fifty entries, two of whom, James Somerville and Percy Cliff, were not only professional rivals, but deadly enemies. Both were considered expert riders.

From the start of the race Somerville led, with Cliff a close second. Somerville kept the lead throughout and came into the last lap with Cliff only a few feet behind him. When about twenty-five yards from the finish Somerville put on a terrific burst of speed and drew away from his rival. Suddenly at this point his grip on the handle bar relaxed, and he fell forward. The machine, however, under the tremendous impulse it had received, raced ahead like an arrow, the rider hanging limply over the handle bar.

Four yards from the tape the machine slowed down a little. At this point the front wheel of Cliff's machine struck the hind wheel of Somerville's, sending both wheel and rider across the tape. Somerville won the race, but he was dead several seconds before he crossed the tape.—Chicago Record-Herald.

ANCIENT DOCTORS.

Some of the Things They Knew Twelve Hundred Years Ago.

The Russian Academy of Medicine after examining a Tibetan "Handbook of Medicine," first published 1,200 years ago, acknowledges that it contains many truths discovered or rediscovered by modern physicians. Here are some extracts from the ancient volume:

"Number of bones in the human body, 360; number of nerves, 99; number of pores, 11,000,000.

"The heart is the king of the organs and the staff of life. The lungs embrace it as a mother does her child. Sicknesses are due to man's malice, ignorance and inability to curb the passions; for these things interfere with the proper nourishment of the human organs. All unkind thoughts react upon the heart and liver."

The methods for ascertaining the state of a person's health were very similar to those methods employed today—looking at the tongue, feeling the pulse, etc. Vegetable medicines are advocated; also baths, compresses, massage, bloodletting, etc. Fines were imposed upon physicians who did not keep their instruments clean.

A Fearless Prince.

Victor Emmanuel when prince royal held the rank of colonel in a regiment of artillery, and Humbert I. was on the throne. A new explosive had been invented, and the young prince was invited to be present at some experiments that were to be made with it. At the first shot the cannon being used burst with terrific force, scattering pieces of metal in every direction, but luckily not seriously injuring any one. Nevertheless the natural impulse to fly from danger seized officers and experts alike, and off they rushed with more unanimity than dignity. Only Victor Emmanuel remained at his post. He watched them for a moment and then, in a quiet tone of kingly tenor, called them back.

"No use running now," he said, with a ghost of a smile playing about his lips. "All danger is over."

Pet Names.

Every one likes to see husband and wife on affectionate terms, but Snaggsby, the toyshop keeper, rather overdid the thing. Little Johnny Biggs had sixpence, and he had bought a toy, but little Johnny's fancy is wayward, and he discovered that a clockwork railway engine was poor fun compared with a horse and cart, after all. Therefore he went to change the railway engine. "You say you bought this here yesterday?" said Snaggsby dubiously. "Who served you?" "The—goosey gander, sir!" said Johnny, pointing to Mrs. S. And when Snaggsby remembered that he had so addressed his wife in the presence of the boy on the day previous he flushed a pretty pink and changed the toy.—London Sphere.

The Sight of the Pigeon.

A friend of mine ridicules the idea that in the carrier pigeon it can be sight which guides it on its homeward trail. But my friend should really study the mechanism of the eye of the bird before he skepticizes. I am sure that from heights at which it is itself invisible the falcon can note its prey, and its eye is simply a self adjusting telescope. The careful dissection of the eye of the bird of prey is an absolute revelation as to creative ingenuity.—Dr. Dabbs in Fry's London Magazine.

Dean Swift's Retort.

A young advocate said to Dean Swift, "Supposing, doctor, that the parsons and the devil should litigate a cause, which party would you think would gain it?" "The devil, no doubt," was the dean's reply, "as he would have all the lawyers on his side."

The Aristocrats.

"Are there degrees of rank in the servants' hall?"

"To be sure. Maids who have charge of dogs won't associate with maids who look after children."—Louisville Courier-Journal.

Honesty is the best policy, although it may have the deferred dividend clause attachment.—Judge.

THE OUTLET CLOTHING COMPANY

Our Lease Expires at 130 West Front Street

WE MUST REMOVE!

$10,000 Stock of Men's and Children's Clothing and Furnishings MUST BE SOLD at once REGARDLESS OF COST

Men's and Young Men's Suits and Overcoats

Reg. $5 Suits, Sale Price 2.98

" 8.50 Suits and O'coats, Sale Price 4.98

" $12 to $16 Suits and Overcoats, Sale Price - 7.98

Reg. $18 Suits and O'coats 9.98

" $20 to $25 Suits Custom Made and O'coats, Sale Price 12.98

Sale Began This Morning

Competition Impossible.

Money Refunded on Any Purchase Not Satisfactory.

2,000 Boys' Fleeced Lined and Ribbed Underwear. Reg. 50c and 75c value. Sale Price - - 31c

Hundreds of Useful Christmas Gifts

Including fine Sweater Coats, Silk Umbrellas, combination sets of Suspenders, Mufflers, Neckwear, Etc.

1,000 Pairs of Men's Trousers

at less than Cost to Manufacture

Reg. $2 Trousers, Sale Price 98c

" 2.50 & $3 Trousers, Sale Price 1.48

" 3.50 " $4 " " 1.95

" 4.50 to $5 " " 2.95

Children's Suits and Overcoats at a Fraction of Their Value.

THE OUTLET CLOTHING COMPANY

130 WEST FRONT STREET, PLAINFIELD, N. J. Next to White Store

Tousled, but Happy.

Hunting the hare with beagles is a particularly attractive sport for women. The outskirts of the London suburbs ring with the shouts of women beaglers on Saturdays. It is a curious sight to see fifty or a hundred women rushing pellmell behind the beagles after a hare. Round and round they go, tousled, bedraggled and faces all aglow. No wonder their complexions are the envy of the world. The sight of an Englishwoman chasing a hare on foot through bramble and thicket, over hedges and stiles, helter skelter over everything, would make a German hausfrau sit down in the middle of the road with her hands folded helplessly in front of her.—Town and Country.

The "Professor at the Dime Museum."

"Behold," he cries, thumping mightily with his cane—"behold, ladies and gentlemen, the lovely Cherrie Burnham, the fair, the beautiful! Marvelous! Marvelous! Stand up, Cherrie! There" (thump, thump); "look at her! A mighty girl, fat, magnificent. Five chins! Cheeks like the sun kissed melon! Arms like vats of luscious Falernian wine! Watch her, now! Watch her! No wonder you're proud, Cherrie! Few women of modern times have equaled you. Six hundred and ten pounds! Twice the weight of Queen Victoria, three times the weight of Boadicea" (thump, thump), "four times the weight of Delilah!"—R. L. Hartt in Atlantic.

Two Lies In a Life?

Bluntschli (dubiously)—There's reason in everything. You said you'd told only two lies in your whole life. Dear young lady, isn't that rather a short allowance? I'm quite a straightforward man myself, but it wouldn't last me a whole morning.

Raina (staring haughtily at him)—Do you know, sir, that you are insulting me?

Bluntschli—I can't help it. When you get into that noble attitude and speak in that thrilling voice I admire you, but I find it impossible to believe a single word you say.

Raina (superbly)—Captain Bluntschli!

Bluntschli (unmoved)—Yes?

Raina (coming a little toward him, as if she could not believe her senses)—Do you mean what you said just now? Do you know what you said just now?

Bluntschli—I do.

Raina (gasping)—I! I! (She points to herself incredulously, meaning, "I, Raina Petkoff, tell lies!") He meets her gaze unflinchingly. She suddenly sits down beside him and adds, with a complete change of manner from the heroic to the familiar, "How did you find me out?"—G. B. Shaw's "Arms and the Man."

The Athletic Reader.

"Been over the President's message?"

"Sure. I hurdled it."—Cleveland Plain Dealer.

D. WOLFF & CO.

81-83 MARKET STREET, NEWARK

Let Us Supply You With Your

Christmas Gifts

On Our Most Liberal

CREDIT

System, Which Allows You to

BUY IN 1910 & PAY IN 1911

EVERYTHING TO DRESS THE FAMILY
EVERYTHING TO FURNISH A HOME

THE TOWN TOGGERY

has over one thousand designs in

NECKWEAR for XMAS.

Carefully selected, all new goods. This neckwear is made by **Jas. R. Keiser,** who has the reputation for making fine goods. Call and look them over before going elsewhere.

JAS. R. BLAIR **119 Park Avenue**

Howard W. Cobbs'

tailoring establishment, 146 East Fifth street, has undergone a thorough renovation, thus insuring to Mr. Cobbs' patrons the tailoring, cleaning and pressing of clothes in a modern tailor shop.

Four suits and one overcoat are cleaned and pressed at a monthly rate of $1.50.

Suits are made to order from $20 and up. Repairing and altering are well and neatly done.

Howard W. Cobbs
TAILOR TO MEN AND WOMEN
146 EAST FIFTH STREET.
Telephone 461-L

121-125 Newark Avenue, Jersey City, N. J.

MULLINS

218-220 Market St., Newark, N.J.

78-84 Myrtle Avenue, Brooklyn, N. Y.

ASK

Santa Claus for Furniture

Then you will know you will have something that will give lasting pleasure and satisfaction. Good housefurnishings are always acceptable; always can be used; always present a good appearance, and are a constant source of pride and comfort to the whole family.

Don't waste money on unreliable goods. Buy Mullins' fine quality Furniture.

Library Tables in Mission, early English, oak and mahogany finish. Sale price 7.50 to 25.00

GENUINE BRASS BED Neat, new model, beautifully finished. 19.50

SOLID OAK BOOKCASE Finely finished, Christmas Sale Special 10.50

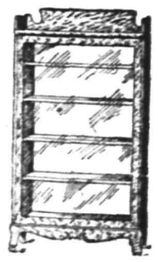

A Great Variety of Bookcases, Sectional Bookcases, Etc.

Handsome **Oak Rocker** neat model, 1.98

Writing Desk Solid Oak and Mission style 6.50 to 60.00

Parlor Table 1.98

Mission Chairs Fine finish and best manufacture, 5.98

DRESSER—Three large Drawers, 36 inches wide; mirror 12x20; value $12.00, Special sale price 8.50

LUXURIOUS COUCH—Solid oak frame; upholstered in variety of colors, of rich velour or Boston leather; $15 value. Sale price, special 9.25

This Elegant MORRIS CHAIR Solid oak frame, 7.50

Improved Family Sewing Machine

Full set of attachments; a very acceptable Xmas gift. If bought thru regular agent would cost $30; sale, 20.00

DECEMBER SEVENTEENTH.

1874—Commander William B. Cushing, U. S. N., destroyer of the Confederate ram Albermarle, died; born 1842.

THE DAILY PRESS.

THE WEATHER.

Fair weather and rising temperature tonight and Sunday; probably followed by unsettled weather by Sunday afternoon or night.

Established May 10, 1887. PLAINFIELD, NEW JERSEY, SATURDAY, DECEMBER 17, 1910. Two Cents a Copy—$5 a Year.

THATCHER'S FREE CHICKEN

Minstrel Saved Darkey From Jail by Taking Stolen Pullet.

BLACK FACE COMEDY CHARMS.

Vulgar Frills Spoil the Business—Public Must Have Clean, Classy Shows— A Story.

George Thatcher, formely of this city, who is appearing this afternoon and evening at Proctor's theatre on West Front street, in speaking of old times this morning fell into a reminiscent mood and harked back to the days when with Primrose and West he was at the head of one of the greatest organizations of minstrelsy ever put on the stage. "Talking about your productions of the present day," he said, "why are they not more generally patronized? The answer is too easy. Just give the people a high class minstrel show and they will come out just as they did for my old firm and for Christie's. Black face comedy still has its charms.

"For my part I believe the introduction of vulgarity into many of the shows which patterned their productions after the legitimate quality organizations spoiled the business. You cannot ask any public to attend and expect them to lend an air of respectability to a vulgar exhibition. Of course there are exceptions to the rule. But take it from me a high class public wants a high class show and those managers who are developing along that line are the ones who will win out.

"I remember one time while showing at Memphis, well, yes, it is a few years ago, that the three of us, that's myself, Primrose and West, had just finished a three days' engagement in the old Torrey theatre and had gone to the station to take train for Milton when an old darkey approached and, doffing his cap asked: 'Is you Mister Thatcher?' Being answered in the affirmative he continued: 'Ef you all had ever stole dat chicken what you just done tole about in de show house would de jedge hev 'lef' you all go free?' 'Sure,' I answered, they never put a white man in jail for stealing a chicken. 'Dat's so, dat's so. I clean forgot maself. Take dis yere one, den, and w'en dey fin' it on you Ah will 'scape.' The old fellow then took from under a ragged coat as fine a pullet as ever you put your eyes on and skipped down the stairs as though the old nick was after him.

"Did I what? Sure I took the chicken to Milton and had it cooked next day."

Mr. Thatcher told a dozen stories of his experiences on the road to an eager company of listeners, but stopped abruptly when he looked at his watch and found it was time to get on the job at Proctor's.

CLANSMEN TO ORGANIZE AT COWARD'S HALL TONIGHT.

Scotchmen and their descendants are invited to be present at a meeting to be held in Coward's Hall, 109 Park avenue, tonight at 7:45 o'clock for the purpose of organizing a Scottish Clan in this city. Sons of Scotchmen are eligible to membership and it is urged that all who want to join the order be on hand this evening as the organization will be completed and officers elected.

The order is a benevolent one and has paid out over $2,000,000 in its thirty-two years of existence. Charter rates will be in vogue tonight until the close of the open meeting.

Each is James Harvey.

Because their names are alike there is no reason why one James Harvey should be charged with the offense of another James Harvey. the James mentioned in yesterday's issue as being implicated in the theft of a watch is not the same one who violated his parole. The latter was seen this morning by assistant probation officer Hamilton and after a talk with the young man decided to give him a chance to make good. Harvey claimed that he had only failed to report because he had been out of work and unable to pay the fine imposed by Judge Atwater at Elizabeth several months ago.

International Bible Students Asso.

A Bible talk will be given at 321 East Fifth street, tomorrow afternoon at 3 o'clock by A. G. Wakefield, of the Brooklyn Tabernacle. The subject will be "Why does God permit evil in the World?"

Purchased 1911 E-M-F.

Thompson Auto Co. has just shipped a 1911 E-M-F car to Walter A Bass, Clearwater, Florida, where Mr. Mass will use it during the winter.

—Advertise in The Daily Press.

WEST END DEMOCRATS ENDORSE DR. WILSON

James E. Martine received another endorsement of his candidacy for United States Senator last night, at the hands of the West End Democratic Club and the club did not delay in letting James Smith, Jr., the Newark candidate know of the action Mr. Smith will have ere this received form the secretary of the club, a request that he name the organizations outside of Essex County who have endorsed his candidacy. This action was taken by the club because they believed that outside of Essex and Hudson, Mr. Smith has very few sympathizers.

Another feature of the meeting of this club last night was the resolution of approval introduced by a member praising the attitude assumed by Governor-elect Woodrow Wilson toward the primary election question. A copy of the resolution was forwarded to Dr. Wilson today. Letters were sent to all the assemblymen and State senators invoking their aid by their votes and influence for James E. Martine.

Arrangements are now being made for a minstrel show and ball which will be held some time in January or February next. The committee appointed to arrange for this affair were: Eugene Caffrey, Harry Goeller and George Moore. Seven new members were added to the club roll.

READY FOR XMAS RUSH AT THE LOCAL POST OFFICE

Although the Christmas rush is on at many of the larger postoffices throughout the country, it has not yet begun at the local office. Postmaster E. H. Bird said today that he did not look for the "real rush" until next week because so many people wait until the last minute before sending their presents away.

The office force has been kept unusually busy sending off the foreign mail, which started earlier than usual, and the incoming foreign mail is now beginning to arrive in large quantities. Out of the 4,500 sacks of mail which arrived in New York yesterday morning on the Mauretania, which made a record trip, there was a considerable portion addressed to people in Plainfield and vicinity.

Postmaster Bird in anticipation of a big rush arranged to put on two extra clerks on Monday, and if necessary a third man will be engaged. The regular force of carriers will not receive any extra help until probably two or three days before Christmas. As usual, they expect to clean up all holiday mail on Christmas day or the Monday following. Every effort will be made to handle the incoming and outgoing mail as expeditiously as possible. It is the general opinion of the postoffice officials that all records will be broken this year in the volume and value of holiday presents sent by mail, notwithstanding the doleful theory of many merchants that the high cost of living has reduced the public generally to the purchase of necessities only.

Postmaster Bird suggestes to patrons of the office that in sending packages away that the sender place their name and address either on the outside or inside of the package. This will greatly facilitate the employes of the office in their work, for in case of an error it will be easy to find the sender. Last year the local office experienced considerable trouble because of the failure of people to do this and mail was sent to the Dead Letter office at Washington, unclaimed.

Patrons are also reminded again that picture postal cards bearing tinsel or other decorations should be enclosed in an envelope and that a stamp be affixed on the outside. Otherwise it will not go through the postoffice.

Funeral of James M. Smith.

The funeral service of James M. Smith, who died on Tuseday at the home of his daughter, Mrs. Theodore L. Craig in Montclair, was held at the undertaking parlors of A. M. Runyon & Son, on Park avenue, at 2 o'clock yesterday afternoon. Rev. Dr. J. A. Chambliss, pastor of the First Baptist church, of which Mr. Smith was a member, officiated. Many friends of Mr. Smith attended the service. The burial was in the family plot in Evergreen cemetery on Plainfield avenue.

Services at St. Stephen's.

Rev. Elroy G. Bowers, the new rector of St. Stephen's church, will take charge of the services tomorrow for the first time. There will be Holy communion at 7:30, the Sunday-school session at 9:45 and morning prayer and sermon at 11 o'clock. The evensong and address will be at 7:45.

MILNE AGAIN PRESIDENT

North Plainfield Improvement Association Re-elects Him as its Head.

DISCUSSES WATER QUESTION.

Judge Issac P. Runyon Speaks in Favor of a Municipal Plant—Committee Appointed to Arrange Social Affair.

Alexander Milne, who has been president of the North Plainfield Improvement Association since its inception, was again elected to the office at the December meeting in the borough Council chambers, last night. The members were unanimous in the belief that the good work he has accomplished should be repeated during the coming year. The other officers were also reelected as follows:

Vice-president Meredith Dryden; secretary, B. J. Phelps; treasurer, Nelson A. Miller.

The subject of municipal ownership of water supply was taken up and the matter was discussed at some length. In view of the importance of the question under present conditions the following committee was appointed to confer with the city commission now investigating the question: L. B. Woolston, Edmund Rushmore, D. J. Carney, E. T. Wilson and Charles P. Sebring.

Following the appointment Judge Isaac P. Runyon took the floor and spoke in favor of municipal ownership of water. He stated that both Madison and Hackettstown own their respective plants and derive a profit from them. He raised the question that if these places could operate municipal plants successfully there is no apparent reason why North Plainfield could not do likewise. The judge's opinion was voiced by several other members.

The subject of holding and entertainment or social affair of some sort was broached and the matter was placed in the hands of a committee composed of David J. Carney, Meredith Dryden and B. J. Phelps. They will decide the nature of the affair and fix the date and all other arrangements.

P. B. Paroubek and John J. Bowers were elected to membership The remainder of the session was devoted to a general discussion of municipal subjects

President Milne has a number of matters to bring before the association at future meetings and hopes to secure some prominent speakers to appear at each one. The attendance last night was quite large.

Burglar's Loot Store.

Elizabeth, Dec. 17,—Burglars forced an entrance into the store of Aaron M. Cohen, at 106 Broad street, and succeeded in getting away with more than $300 worth of loot. An effoct was made to break into the store of I. R. Squiers & Co., at 108 Broad street, directly adjourning the Cohen place, but it was unsuccessful. The burglary is one of the boldest to take place in this city, as the street is one ofthe best guarded in the city. The robberies were reported to the police yesterday.

Death of Frank Bergen's Nephew.

Haviland Butler, of Elizabeth, a nephew of Frank Bergen, died yesterday at All Souls' Hospital Morristown, following an operation for appendicitis with which he was stricken a week ago. He was a student at a private school in Morristown and was an exceptionally bright boy. Since the death of his mother, who was a sister of Mr. Bergen, the latter cared for the young man. He was fourteen years of age.

Will Sing a Xmas Cantata.

The quartet choir of the First Presbyterian church, Miss Elizabeth DeCant, soprano; Mrs. Charles K. Mason, contralto; Aleck MacGowan, tenor; Charles P. Titsworth, baritone, will sing "The Star of Bethlehem," by F. Flaxington Harker, at the service Sunday morning, December 25. The service will be in charge of Clifford A. Braider, organist and choirmaster. Miss DeCant and Mr. Titsworth will do the solo work.

Passenger on the Mauretania.

Mrs. Emma Meesler-Kirch, of this city, who has been in London, Eng., for several months, was among the passengers who arrived in New York at 4:30 o'clock yesterday morning on the record-breaking trip of the Mauretania. The steamer made the trip over in four days, twenty hours and seven minutes and expects to leave tonight on the return trip.

"Peace and Arbitration."

Tomorrow will be observed by the W. C. T. U. the world over as one of the "Red Letter Days," and the subject of the meeting at the rooms of the local union will be "Peace and Arbitration." Mrs. T. H. Tomlinson will lead the meeting.

DUTCH ARMS ENTERTAINED

Trinity Reformed Church Men Enjoyed Seminary Students' Program.

PROVIDED BY A QUARTET.

Some Changes in Constitution Made at Business Session, at Which F. H. Cutter Presided.

The forty or more members and friends of the Dutch Arms, men's association, of Trinity Reformed church, who braved the cold last night to go to the church, were well repaid by the exceptionally fine entertainment provided by the quartet from the New Brunswick Theological Seminary. The program furnished by the four young men was well received and the quartet was obliged to respond to numerous encores.

The quartet was composed of James T. Veneklasen, first tenor; Marcus C. T. Andreae, second tenor; John H. Warshuis, first bass; James Dykema, second bass, with Rudolph Steir, as the accompanist. Mr. Warshuis gave several recitations, sang songs and gave a clever exhibition of ventriloquism. There were also solos by Mr. Vaneklasen and Mr. Dykema, while Mr. Steir delighted the audience with several piano selections.

Notable among the selections by the quartet were "The Old Oaken Bucket," and "The City Choir," which were acted out in an amusing way, provoking hearty applause. The young men possess exceptionally good voices and they were generous in responding to encores.

A business session was held early in the evening, President F. S. Cutter being in the chair. During the business session a number of changes were made in the constitution, as proposed at a recent meeting. It was decided to allow the dues to remain as they have been in the past. Following the entertainment by the quartet a committee from the Dutch Arms served refreshments and there was a social time enjoyed by the men.

HORSES MAKE RECORD TRIP TO NORRISTOWN

When Stonewall Jackson got ready for shipment seventeen horses and two mules which were destined to Norristown, Pa., Thursday, he did not think it would be necessary for the intervention of the Society for the Prevention of Cruelty to Animals in order to get the animals started. But so it turned out.

Mrs. Stephen G. VanHoesen, special agent for the society, happened to discover a car loaded with horses and mules standing on a siding near the Netherwood station and as usual her curiosity was excited. Getting close up to the car she found the animals enumerated above shivering with the cold and almost unprotected against the wintry blasts which swept through the yards. Communicating at once with the freight house employees she was unable to get any satisfactory information as to when the animals were to be moved.

President W. G. Besler was appealed to and in a surprisingly short time the horses were on their way to Norristown. R. A. Walker, to whom the horses and mules were consigned, later informed Mrs. Van Hoesen that the carload of animals had made record time in their trip from this city. All of which no doubt may be placed to the credit of Mrs. Van Hoesen and President Besler.

The horses had stood in the car from 5 o'clock until 8:30 when discovered by the special agent and the car was one of the slatted variety which affords very slight protection in winter. It is Mrs. Van Hoesen's intention to ty to secure suitable cars for the shipment of animals from this city and to that end she has written to the Inter-State Commerce Commission at Washington specifying the reason why the Central Railroad should provide cars of similar construction as those in use by the Pennsylvania lines.

Gave a "Poverty Party."

A "Poverty Party" was given Thursday evening by Miss Bonwell, of Madison avenue, to twenty-four of her friends. Games were enjoyed after which there was a program of music and refreshments were served. The honors were awarded to Miss Tier, Mrs. McVoy, Mrs. Trembath, Miss Kollar, Mr. Fogarty, Mr. Trembath and Mrs. Frazee.

—Pictures are always ornamental and useful gifts. Shirley & Johnston have the largest assortment in town. 12 17 3eod***

SHE USED ROLLING PIN

Mrs. Diani Landed it on Her Landlord's Head and She is Landed in Court.

SCHUBERT SCALP WAS CUT.

Tenant's Friends Had Consumed Whiskey and the Party Was in "Trim" for a Fight When Landlord Appeared.

It took several stitches to sew up the scalp wound given to Peter Schubert, of 830 George street, by Mrs. Annie Diani, of the same address, last night. The woman's weapon was the traditional rolling pin and the cause was a pane of glass missing in the apartments occupied by Mrs. Diani and her husband. Incidentally it may be mentioned that a bottle of whiskey had something to do with the shindy in which the rolling pin was used. The parties to the assault were remanded this morning by Judge Runyon for their appearance on Monday morning at 9 o'clock

According to the police the fracas started over a dispute as to who should replace a pane of glass in a window of the Daini home which in some manner unknown to the owner, Schubert, had been broken. The whiskey made its appearance felt during the slaughter of a calf at a later hour last night. The Italians of the neighborhood had been feasting their eyes on the growing calf and when it was noised around that the animal was about to be butchered, several of those who wanted a slice or a chunk of the flesh gathered to witness the killing. It was cold last night, so cold in fact that nothing but copious drafts from the whiskey bottle could keep the blood of the spectators on the move.

Perhaps the sight of blood from the calf or again perhaps some other evil influence prompted Mrs. Diani to mention the broken window, but what ever it was it took but a few seconds to raise a dispute whose consequences were inimical to Schubert's safety. Mrs. Diani admitted that it was she and not her husband who whacked Mr. Schubert over the head with the rolling pin, but her husband gallantly tried to take the blame himself. Anyway, Walter Lebano, one of the spectators ran into police headquarters shortly after 1 o'clock this morning saying that a policeman and doctor were needed at the George street address. Patrolman Meyers, Messler and O'Gorman were sent with the wagon to the scene and finding Schubert wounded took him over to the City Physician Lufburrow's office whence he was removed by the doctor's orders to Muhlenberg Hospital after the wounded head was dressed.

CEDARCROFT SKATING CLUB ENJOY A SKATE AND SUPPER.

The Cedarcroft Skating Club had a moonlight skating party, last evening, followed by an informal supper in the tea room. There were about thirty persons on the ice and the skating was ideal. The tennis court, which has been enlarged, was flooded at the beginning of the cold weather last week and has been kept in perfect condition ever since. The club is composed of the guests of Cedarcroft and their friends in the neighborhood. The first meeting was held December 8, when officers were elected and rules were adopted.

The exceptionally cold weather during December has made it possible to have skating earlier than was expected and the skaters have taken full advantage of the excellent ice.

Funeral of J. Y. Mowrey.

The funeral of John Y. Mowrey was held yesterday afternoon at the residence of his son, William G. Mowrey, on Jefferson avenue, the borough. There was a large attendance of relatives and friends. Rev. Dr. C. M. Anderson, pastor of the First M. E. church, officiated. The burial was made in the family plot at Bound Brook. Members of the Carpenters' Union, with which Mr. Mowrey was identified, attended the service, and these members of the union were bearers: D. J. Mills, Samuel Coddington, L. C. Sheppard and J. S. Lunger.

Union Christmas Service.

The Sunday-schools of Warren and Hope chapels will join with the school of the Crescent Avenue church in a Christmas service at the last named place Sunday afternoon, December 25, according to the usual custom.

Purchased 1911 Chalmers Limousine

Mrs. Geo. A. Babcock has received her 1911 Chalmers Limousine, purchased from Thompson Auto Co.

—Gifts that are pleasing and beautify the home are always the best. Shirley & Johnston have the largest stock of this kind. 12 17 3eod***

FIRE CHIEF'S CAUTION TO XMAS DECORATORS

Fire Chief T. O. Doane has issued his annual edict against the use of inflamable materials in Christmas decorations and draws the attention of the public to the fact that a little care properly exercised may be the means of preventing fire and consequent loss of life and property.

Chief Doane urges that if electric illuminations are to be used on Christmas trees that they should be installed by an expert and that they should not be covered with any inflamable materials. The danger of a dried spruce tree is emphasized and particular attention to the danger of using candles on them. "Candles should not be used," says the chief, "they are apt to give forth the spark which it needs to start a fire on the tree."

Pails of water should be placed conveniently near for use in event of an accidental blaze. Cotton should never under any circumstance be used on a tree. If you must have something to represent snow use mineral wood. Never place ropes of ground pine over the gas jets. Do not let the greens rest on or touch an electric light bulb and be sure to keep all decorations clear of heating pipes. Children's clothing may be made fire proof by dipping them in alum water or using alum in the starch in which they are laundered.

The chief believes that observation of these few precautions will contribute to the general cheer of the season as well as prevent after regrets.

GOOD FELLOWS RECRUIT TO MAKE TOTS HAPPY

In the batch of mail received this morning for the Good Fellow movement was a leter containing this expression:

"All warm hearted people ought to be plad to see the poor litle children made happy on Christmas day. Kindly send me the names of thirteen youngsters that I can help make happy for by doing so I can better enjoy my own Christmas."

Another writes that she can take care of twelve little folks of ten years old or younger.

Some of the charter members of the Plainfield Order of Good Fellows, who did splendid work last Christmas, have not responded to the call as yet. There is lots of time, however, for names of worthy little tots, whose Christmas can be made happy by Good Fellows, will be furnished next week.

Union Musicale Service.

The semi-annual union service of the Congregational and Swedish Congregational churches will be held in the edifice of the former tomorrow evening at 7:45 o'clock. The Swedish choir and string band will be present to furnish the music. These meetings haev always been enjoyable occasions and are looked forward to by the people of both congregations. The offering will be for the Swedish church, which is just paying off the last indebetedness on its building.

Gave a Pre-Christmas Dinner.

An enjoyab'e affair was the pre-Christmas dinner given yesterday by Mrs. Herman A. Weber, of 538 West Front street, to Mrs. Joseph P. Knapp and Archibald McIlwane, of New York; Mrs. George Maurice Fletcher, of Chicago; F. Fuller and daughters, of Newark. Mrs. Weber was voted a charming hostess. During the afternoon many gifts were exchan—

Assistant Prosecutor Returns.

Assistant Prosecutor Walter L. Hetfield, Jr., and Martin B. Stutsman, who have been spending the past ten days at Old Point Comfort Va., have returned home. Mr. Hetfield is much improved from his recent illness.

Greetings from a Marine.

Local friends today received advance Christmas greetings from Frank Hepner, of this city, a marine on the Battleship "Delaware." The cards were posted at Weymouth, England, where the vessel stopped for supplies.

Don't Forget You Bill.

Persons holding bills against the city are urged to present them to the city clerk by Monday night, to insure payment at the next Common Council meeting. All accounts for the year are now being closed.

—Why not get an easy chair for father's and mother's Christmas? Shirley & Johnston's assortment is very large and prices the lowest. 12 17 3eod***

—Use Daily Press want ads. They bring results.

MEN DISCUSS MISSION

Four Parishes Represented at Banquet of Episcopal Church Laymen.

PLAN FOR ORGANIZATION.

Permanent Committee Named—Addresses by John W. Wood, Wm. F. Cochran and Others—G. M. Holstein Toastmaster.

Considerable disappointment was manifested last night at the men's meeting in the parish house of Grace Episcopal church, when it was announced that Right Rev. L. L. Kinsolving, D. D., Bishop of Brazil, would not be present to address the men of the four parishes gathered to dine and discuss missions along the line of the Laymen's Missionary Movement. Bishop Kinsolving was detained at Providence, R. I., where he had gone to attend the memorial services of Bishop McVicker. However, John W. Wood, corresponding secretary of the Board of Missions, and William F. Cochran, of Baltimore members of the laymen's movement, gave interesting addresses upon the subject of missions with special reference to the foreign field and the result was the formation of a permanent committee to work in accordance with the plans of the laymen's movement which involves the systematic giving of money for the work among the unconverted of the world.

The meeting for discussion was preceded by a dinner served by Henry Johnson, steward of the Park Club. Sixty eight men were present and were heartily welcomed by the chairman of the meeting, George M. Holstein who acted as toastmaster. Besides the laymen the rectors of the 4 churches in this city were on hand to lend their influence to the movement among the Episcopal men of the churches. Rev. E. Vicar Stevenson and Rev. George A. Warner sat at the speakers' table while Rev. Cortlandt H. Mallery and Rev. Elory G. Bowers were among the diners at other tables.

None of the men present excepting those connected with arranging the meeting were previously aware of the object of it, but when it was revealed they joined heartily in the sentiments expressed by the speakers.

Mr. Holstein in introducing Mr. Cochran said that it was the fighting spirit that usually brought men together in bonds of affection and it was upon this same spirit of co-operation an offspring of the fighting spirit that all great movements of the world are accomplished. The purpose of the laymen's movements he said, is the uplift and development of the human race and the prospects of ultimate success should make every man an optimist.

The fact that success attends the work of the movement is found in the awakening of the popular conscience and the making of the world a better place to live in. The organized missions under the auspices of the laymen's alliance has two purposes—first, to hear the reports of men from the fighting line and, second, to determine whether the fight is for us to take a hand in.

Mr. Cochran told of his personal experiences from the beginning of his entry into the work a year ago, relating interesting data in connection with the work here at home He declared that the Christian who lacks the missionary spirit is a Christian in name only. He quoted the Scriptures to prove that it was every Christian's duty to become in some way, either with money or work, a missionary. He declared that the testimony of W. P. Ellis, a Philadelphia newspaper man, was the most eloquent proof of the success of the work. Mr. Ellis had at his own expense visited foreign countries, investigating the work among the unconverted and was convinced that God's work was being handled with scrupulous fidelity and was bringing splendid results.

"Mr. Ellis's statement went far to correct the wrong impression that foreign converts are not premanent Christians," declared the speaker. "They are not only permanent Christians, but they develope into the most ardent workers. I do not believe, though, that the Church is going to be able to cope with the problems of the world unless she follows all the commands of God. We must get rid of the spirit of apathy that prevails and go forward with vigor and get in the front—on the firing line. In the last analysis it will be proved that the conception of the true Christian who faced the matter squarely has had God's spirit with him and has accomplished what he could to make the world better and that he has fulfilled his stewardship."

Mr. Wood said that those who had previously heard him speak in the church had never had a chance to get back at him, but that he would

(Continued on page 4.)

Useful Holiday Gifts

SYNDICATE CUT CO.

IN ORDER TO BRING TRADE in the dullest time we will give DOUBLE S. & H. GREEN TRADING STAMPS on all purchases between the following hours today and tomorrow: From 8 to 10 A. M. From 12 to 2 P. M., and from 6 to closing time. You can fill your books quickly and get your premiums.

TOYS, GAMES, ETC.

Are displayed in our sunlight basement saleseroom, where everything good in Toys are being displayed. We could not begin to enumerate the thousands of pretty toys we have brought together to delight and amuse the youngsters. Bring the children along, the sight will amuse and instruct them.

DOLLS! DOLLS!

Everything worth having in dolls, and although vast quantities have been sold, still the stock is pretty complete. All kinds from 10c up to $9.50.

HOLIDAY STATIONERY.

Put up in fancy boxes of different descriptions make a nice holiday gift.

CHRISTMAS CANDIES.

We supply Sunday Schools, Lodges and Clubs with fresh, dependable candies at prices you can't beat from a wholesaler. Come in tomorrow and we will show you the quality and give you prices.

YOU CAN BE SERVED QUICKLY and intelligently by a force of competent help who will assist you in anyway to make your selection. Suggestions as to what you can get for the men:

GLOVES.

The dressy kids or the heavy strong warm kinds for cold weather wear.

SHIRTS.

Of every description, both in white and colored effects.

HOSIERY.

You can get them by the single pair, or 3 to 6 pair in a box.

UMBRELLAS.

Silk and Union taffeta, with plain and fancy handles.

FANCY VESTS.

Excellent varieties to select from at popular prices.

A. E. Force & Co.

IF YOU ARE UNDECIDED.

As to what you should select for a Christmas gift come to the "White Store," where your troubles will be of short duration. The vast stocks that confront you here on all sides leave no room for argument as to your ability in getting what you want.

FOR INSTANCE

Let us suggest for ladies, a handsome Fur Coat, Cloth or Rain Coat, a nice set of Furs, or a Muff *or Scarf; magnificent Neckwear of* every description; pretty Umbrellas, plain and fancy handles; silk Waists, fancy Aprons, Toilet Sets, Hand-bags, Belts, Gloves, Silk Hosiery, etc., etc.

COME OUT EARLY TO DO YOUR SHOPPING.

You can make your purchases with greater ease and less annoyance, and you can make selections from larger stocks, for every hour the holiday goods are diminishing and your chance of getting just what you intended grows less. Come early tomorrow morning.

GREAT SHOWING OF PRETTY PICTURES.

Such a vast collection of pictures in plain, mission and gilt frames and the subjects are truly remarkable at the prices. One of these pictures makes an appropriate gift and not an expensive one. Prices run all the way from 10c up to $2.00.

BOOKS! BOOKS!

There is no more acceptable gift than a good interesting book. We have the greatest collection we have ever shown; they are located on front table on main aisle.

BURNT WOOD NOVELTIES.

We are offering very special values in neat boxes and plaques which you can burn and have ready for a Christmas gift.

HOLIDAY NOVELTIES.

A great display of various articles displayed on main aisle display tables.

DRESS SUIT CASES.

And Travelling Bags, in all kinds of leather, etc.

AMONG OUR NEIGHBORS

THE DAILY PRESS may be obtained from the following Newsdealers and Agents. 10c a week.

CITY.

Wagner & Moorhouse, The City Market, 125 North Ave.
E. H. Clevely.....157 North Ave.
Timbo & Co.....216 Watchung Ave.
W. C. Burns.....212 Watchung Ave.
Jos. Moledesky.....247 West Front St.
Mrs. M. Jenson.....657 West Fourth St.
Union News Co.....R. R. Station
L. C. Field, Jr.....411 Park Ave.
E. A. Laing.....149 W. Front St.
A. D. Mallison..Fourth and Liberty Sts.
M. Estil.....111 Park Ave.
Debele & Stahl.....113 Somerset St.
W. H. Olmstead.....231 Watchung Ave.
F. A. Garthwaite..Cor. 4th & Watchung
J. Mottley..Cor. F. 3rd & Richmond Sts.

SUBURBAN.

Junelien.....h. Peters
New Market.....Corlell
Round Brook.....Union News Co.
Somerville.....Jacob Genert
Westfield....C. F. Wittke, A. E. Snyder
Westfield.....L. Glasser
Scotch Plains.....Frank Anson
South Plainfield.....Hamilton
Fanwood.....Frans Anson
Netherwood.....W. H. Olmstead

'PLAINS AND FANWOOD.

The young people of the Baptist church held a pleasant social last night in the parlors of the church, following practice of Christmas carols and music. Games and refreshments were enjoyed for an hour.

Services tomorrow at the Baptist church will be Sunday school at 9:30 a. m.; morning preaching by pastor, 10:45; Bible study meeting, 4 p. m.; evening service B. Y. P. U., 7 o'clock.

Mrs. Henry C. Meyers, of Front street, has returned from a visit with her daughter, Mrs. Alexander Muir, of Newark.

Skating is fine on Henderson's Lake and the young people are out every afternoon and night enjoying the sport.

Rev. Mr. Hollingshead will lead the weekly prayer and praise meeting tonight at the Methodist church.

The Methodist Sunday school will hold its Christmas exercises Friday night of next week in the church.

Miss Anna Wahl, of Mountain avenue, has returned from a visit with friends in New York.

Mrs. Edwin Fancher, of the borough, has been entertaining friends from out of town.

SOMERVILLE.

Rev. Frederick J. Soule, pastor, of the Baptist church, has gone to his home at Alma, Mich., where he will spend the Christmas holidays.

The members of the Relief Hose Company of Raritan are arranging to hold a bazar in St. Bernard's Hall on January 18, 19 and 20.

The Company M basketball team will play the Company L team of Princeton this evening on the Somerville armory court.

Mrs. Hugh K. Gaston entertained the Amusement club yesterday afternoon at her home on West Cliff street.

Mr. and Mrs. James Boyle left Thursday for Florida, where they will spend the remainder of the winter.

The pupils of Miss Blanche Van Fleet's dancing class gave a cotillion yesterday afternoon in the armory.

Mrs. A. H. Smith and Miss Elizabeth Anderson are spending this week in New York City.

Warren Smith, of Green Knoll, is visiting Mr. and Mrs. Henry Carard, in Montreal, Canada.

Joseph Marrin has moved in his new home on William street, East Millstone.

Mr. and Mrs. J. Lixt and family have moved from North Branch to Raritan.

Miss Cora Long has gone to New York to make her home with relatives.

Tunis Mulliner left yesterday for Florida to spend the winter.

CHRISTIAN FIELD.

There will be a special hymn service at the First Presbyterian church tomorrow evening.

Rev. Dr. E. G. Read, of this city, will preach at the Presbyterian church, Basking Ridge, tomorrow morning and evening.

St. Thomas Day, Wednesday, December 21, will be observed at St. Stephen's church, with Holy communion at 10 o'clock in the morning.

The Sunday-school of the Park Avenue Baptist church is preparing for an elaborate Christmas service to be held Sunday night, December 25. The whole evening will be taken up with the service.

CLOSED PORTALS.

Trinity Commandery, No. 17, K. T., will hold a regular conclave Monday evening.

Plainfield Council, No. 292, Jr. O. U. A. M., will meet Monday evening and nominate officers.

Somerset Council, No. 41, Jr. O. U. A. M., met last night and nominated officers. The nominations will be left open for two weeks before the election.

Harry Van Pelt, of Millstone, has been visiting relatives in this city.

Mrs. C. N. Wilson has given up her home at East Millstone and is living with relatives in this city for the winter.

DENTISTS FAIL TO LIVE UP TO LAWS.

Trenton, Dec. 17.—In its annual report to Governor Fort, the State Board of Registration and Examination in Dentistry declares that by diligent work on the part of the board and the law officers of the various counties, the number of illegal practitioners has been materially reduced during the last year.

It is stated that many dentists of this class cease to practise upon notification that unless they cease prosecution will follow. The reason assigned for this action is that most of those who practise improperly under the laws of this state fear to jeopardize their careers in other places by conviction in New Jersey.

The report says that despite a stringent law providing for the annual registration of dentists and a penalty of $10 fine if they fail to comply with the law in this particular, there are many who neglect to file registration cards. The board says it has made every effort in its power to secure an accurate registration, but results have not been entirely satisfactory. Now, as a remedy the board proposes to see to it that the law is rigidly enforced.

Commenting on this situation the report says: "It is difficult to determine if the licentiates are negligent or whether they do not receive the registration blanks sent to them. That they do not receive them is improbable, for if they did not they would be returned to the office of the secretary."

During the year the board received $2,710.59 and expended $2,658.76, leaving a balance in bank of $51.83. Of the receipts, $832.26 represents money on hand at the close of the last fiscal year. The amount received from applications during the year was $1,750, and for interest, $4.39.

BIG BUNCH OF BOUNCING BABIES BOUND WEST.

A carload of babies passed through Chicago Thursday. They were from a foundling home in New York city and are billed to Houston and San Antonio, Tex., where each will be adopted by a Southern family.

There were fifty-two babies in the car and not one was over three years old.

Their foster parents will meet the babies at Houston and San Antonio. An agent of the New York Foundling Hospital, an institution conducted by the Order of Sisters of Charity of New York city, has traversed the district, finding homes for these youngsters. Men and women who agree to adopt the babies each have received a card calling for one baby. These read: "This entitles you to Marguerite, or Henry, or Thomas," as the case may be.

Six nurses in charge of Sister Rachel, are looking after the party on its long trip.

"This institution makes a practice of sending about three carloads of babies West each year," said R. J. Carmichael, district passenger agent of the Illinois Central Railroad, who has charge of the party.

—Use Press Want Ads.

CASTORIA

For Infants and Children.

The Kind You Have Always Bought

Bears the Signature of Chas. H. Fletcher

LEWIS TO ATTEND INAUGURAL BALL.

Trenton, Dec. 17.—General Wilbur S. Sadler announced yesterday that the Signal Corps of Jersey City will in all likelihood be selected to act as a personal escort of Governor-elect Woodrow Wilson at the inaugural ball to be held in the Second Regiment Armory Trenton, on January 17.

The general also said that Vivian M. Lewis, whom Mr. Wilson defeated for Governor, will attend the ball with about fifty friends, and the party will travel in a special car.

General Sadler is in communication with the officials of the Pennsylvania and Philadelphia and Reading railroads, with a view of getting special rates. The function promises to be the most brilliant ever held in Trenton, and every part of the State will be largely represented. The arrangements committee will be announced next Monday. It will consist of one Democrat and one Republican from every county outside of Mercer, which will have a larger representation.

FLOODS SWEEP OVER ENGLAND.

It is thirty years since England has known such floods as are now devastating immense stretches of the country. The deluge of rain practically has been incessant since the first of December, only two days out of the sixteen being without rain. Large areas of territory are so inundated that five-barred gates are covered with water, which in some parts of the country is twelve feet deep.

In many villages houses have been flooded and the residents are living in the upper stories of their dwellings.

The outlook in the Thames Valley is grave. The river has risen ten inches in the Henley district within the last thirty-six hours and flooded enormous areas. Many residents have been irretrievably ruined.

ELKS IN MINSTREL.

Will Donate Proceeds to Newark Fire Sufferers.

Jersey City, Dec. 17.—The Elks' minstrel show, which proved such a success at Elks' Hall, the evenings of December 7 and 8, is to be repeated in the Majestic Theatre, Sunday night. The proceeds will go to swell the fund for the benefit of the Newark fire sufferers. All the original cast will appear. The playlet and both parts were written, the scenery painted and the lighting effects produced by Elks.

David Sheehan will be interlocutor in the first part, an old-time minstrel show. The second part is a sketch entitled "Way Down South," and part third, another sketch entitled "Hotel Lafafalaza or Hello Bill, Where Do ou Live?"

Dr. Cook on Way Home.

Dr. Frederick A. Cook, the Brooklyn traveler, has sent word to his friends in New York that he will reappear next week following his self-imposed exile of one year. Dr. Cook will arrive from Europe probably next Wednesday. The doctor has confessed that he did not know whether he reached the North Pole or not, and in today's issue of Hampton's Magazine he tells of the mental and physical stress he labored under on his journey northward.

—Use Daily Press want ads. They bring results.

For Good Reading Get

LIPPINCOTT'S MONTHLY MAGAZINE

Each Issue Complete in Itself

Its contents is of such a compelling nature as to cause the reader to buy one number and want the next. LIPPINCOTT'S now covers a wide field of discriminating readers who seek only that which is best in *Fiction, Fact, and Fun.*

ONE YEAR'S SUBSCRIPTION WILL BRING TO YOU

12 GREAT COMPLETE NOVELS—one in each issue.
50 TIMELY ARTICLES by competent writers.
75 SHORT STORIES—clever, clean-cut, and vital.
50 PLEASING POEMS that need no interpreter.
200 PAGES OF NEW AMERICAN HUMOR in "Walnuts and Wine," the most widely quoted humor section in America.
2000 pages yearly of exhilarating reading.

25 cents per copy $2.50 a year

Send all orders to this paper or to

E. Washington Sq. LIPPINCOTT'S MAGAZINE Philadelphia, Pa.

SEND FOR OUR SPECIAL MAGAZINE OFFERS

FURS for CHRISTMAS GIFTS at SPECIAL PRICES AT 178 EAST FRONT STREET, PLAINFIELD.

This is the place where you are sure of getting your money's worth. All my furs are guaranteed, good quality for good wearing and just what people want to give for Christmas gifts.

I was in town last year and intend to stay right here and do business always with you. This being a fact I do not want to get any advantage over you.

Buy your furs here, real furs at a real fur store, when you wish to give presents to your real good friends.

I sell at manufacturer's prices and thus save you the middleman's profit.

ALTERATIONS A SPECIALTY.

PLAINFIELD FUR STORE
178 EAST FRONT STREET.
CHARLES KURTZMAN, PROP.
OPEN EVENINGS TO ACCOMMODATE YOU
The Same Man in the Same Place. th-s-tu

CHAS. KEIDERLING
FURNITURE PACKER

Furniture, Trunks, Pictures China, Glass and Bric-a-Brac Packed and Crated for Storage and Shipping. Storage Rooms to Let.
Tel. 559-J. 258 E. Front St

RARITAN VALLEY FARMS
Trade Mark RF Certified Milk

The Purest in the State.
PRICE: QUART 15 CENTS
A. R. PHILLIPS
Tel. 625. Farm Tel. 203-W, Somerville.
s tu th

TO PUSH $500,000 SCHOOL.

Paterson Board will Complete New Building Itself.

Paterson, Dec. 17.—The Board of Education tonight decided to complete the half-million-dollar High School itself and to have the building ready for occupancy by next May. Te contractor failed, and for several weeks operations have been at a standstill. No change in the subcontractors will be made.

Forty-four men employed on the building have sent to the School Board claims for $900 in wages due them. The board will ask the creditors that it be permitted to pay these men.

A special meeting, at which definite plans for continuing the work will be made, will be held next Wednesday.

Building Slow; Factories Busy.

The cold weather has stopped considerable of the building operations going on in Westfield. This has thrown many mechanics out of work and sends them to look for employment in the factories. Most of them are being taken by the factories at Garwood, which are operating on full time, something unusual at this season.

EXECUTOR'S SETTLEMENT—Notice is hereby given, That the account of the subscribers, executrices of Louise E. Guion deceased, will be audited and stated by the Surrogate, and reported for settlement to the Orphans Court of the County of Union, on Wednesday, the fourth day of January next.

ABIGAIL BURT,
ELIZABETH GUION.

Dated December 2, 1910.
R. T. PARROT,
Proctor.
12 3 5s Fees—$4.20.

John Lo Presti's

405 Watchung Avenue.

Come and try our Home-made Ice Cream, delivered to any part of the city.

Fruit and Confectionery.
Cigars and Tobacco.
'Phone 440-J.

"Merry Christmas to All"

We are ready for the "rush." Our lines of Suits and Overcoats are all up-to-date—prices are always right—to fit every need and purse. Our stock of

Smoking Jackets, Bath Robes, Pajamas,
Neckwear, Gloves, Shirts, Sweaters,
Mufflers, Suit Cases, Vests,
Handkerchiefs, Hats and
Caps, Umbrellas,

and many other useful presents are here. So call early and avoid the rush. You know the old stand of

Werner's Clothing House

25 YEARS NOW AT

206 W. Front St.

Kolb's Candy Specials

Assorted Chocolates, lb box - - 25c
Assorted Bon Bons & Chocolates, lb box 25c
Glace Nuts and Fruit, lb - - 25c
Cocoanut Kisses, lb - - - 18c
Cream & Wintergreen Peppermints, lb 18c
Butter and Chocolate Wafers, lb - 18c

(P. S.) Our goods are made on the premises; they are guaranteed strictly fresh daily. Xmas boxes from 30c to $5.00.

Kolb Candy Co. 112 West Front Street

HOLIDAY GOODS

IN FINE DECORATED CHINA
CHOCOLATE SETS TOAST SETS BREAKFAST SETS
FANCY BRASS WARE
IN DESK SETS AND SMOKING SETS
ELECTRIC AND GAS
READING LAMPS AND DOMES
ENGRAVED GLASS
SHERBERTS SETS
LIBBY AND DORFLINGER CUT GLASS

JOSEPH W. GAVETT
WEST FRONT STREET

Putnam & De Graw

CHRISTMAS GOODS, UNDERWEAR, HOSIERY, GLOVES, SHIRTS AND HANDKERCHIEFS.

Advertise in The Daily Press

More For Your Money at—

Tepper's

PLAINFIELD, NEW JERSEY

We are sole agents in Plainfield for the Bestyette Storm Capes.

The Choicest Gifts from Santa's Realm

Gift Problems Can Be Easily Solved at Tepper's

Superb Assortments in All Departments Allow You to Choose With Ease and Satisfaction.

A striking demonstration of the thorough preparation we've made for this season's holiday business is offered you in the remarkably comprehensive assortments to be found in every stock. The assortments in desirability and worthiness, surpass any showing of past seasons, while unprecedented values further emphasize the value giving supremacy of this store.

It is our aim also to serve you in a thoroughly satisfactory manner during the holiday season, but, we must have your help. It is not only best from every viewpoint to shop early, but profitable as well. Many of our finest and best values cannot be duplicated once the goods are sold. Shop early in the morning—the morning hours are the golden shopping hours of the day.

If you intend to make purchases of toys for the "little ones," we advise selection just as early as possible. Check your lists a second time—isn't there some little child you know who you could make happy Xmas morn with an inexpensive toy? Look over your lists and see, and come to Tepper's.

This store will be open evenings until Xmas

Sudden Illness and Ailments

IN a grave emergency, telephone service is indispensable.

Just step to your Bell Telephone, call up the doctor or druggist, state the case, and act on the advice which you receive.

Should you need something which is not in the local stores, the Bell Telephone will reach anybody in any place at any hour of the day or night.

Have you a Bell Telephone?

NEW YORK TELEPHONE COMPANY

Every Bell Telephone is a Long Distance Station.

Plainfield Bottling Works

M. LATZKO, Prop.

U. S. Revenue Taxed Wholesale Liquor Dealer.

27 Somerset St., N. Plainfield. 5th District N.J.

Distributors for

Feigenspan Brew & Anhauser-Busch

By order of the court we will close at 8 p. m. weekdays and 9 p. m. on Saturdays.

BREWERY BOTTLING

EXPORT BEER SAAZER BEER

WUERZBURGER BEER

All orders received will have prompt attention.

Goods forwarded through the entire State of New Jersey. Express charges prepaid by us.

PREACHER COURTS DEATH; BLIND AND IN WANT

Trenton, Dec. 17.—Governor Fort has not received the letter which it was represented, had been sent to him by Rev. Thomas McKinsey, a blind preacher of Battle Creek, Mich., who is reported to have set forth in the message a desire to be legally electrocuted.

According to the Battle Creek dispatch Mr. McKinsey is hopelessly blind and lies in danger of losing his voice. He has been singing in the streets and selling small articles, but the public refuses to buy, and, he says, society demands his death.

Not believing in self-destruction, and holding an almshouse worse than death, it is asserted that he has sent this letter not only to Governor Fort, of New Jersey, but to the Chief Executives of New York, Ohio and West Virginia.

"I have been blind from birth. I am hopelessly blind. I am not and seemingly cannot be profitably employed, therefore I cannot consistently have a home and a wife. If I live I must live in the poorhouse among lunatics idiots, broken down drunkards and vagabonds, where all I can do is to eat unpalatable food and wear coarse clothe, where there will be an end to aspiration and where I will be murdered slowly. Surely, under such circumstances, it is the duty of the State to take my life in the most painless way possible, and I am willing and anxious that it should do so.

"I have the misfortune to live in a State which will not even put its criminals to death, therefore I write to ask that I may be electrocuted in a State chair in New York, Ohio, New Jersey or West Virginia.

"I frankly admit that I do not want to leave this life. I do not believe in self-destruction. If I did I would kill myself. But as long as society has said that I shall starve to death, that I shall go without the necessities of life, I only ask that my death be made a painless one. I hope the Governor of some State where they practice electrocution will permit my life to be taken in that painless way."

N Y AMUSEMENTS.

George Jarno, the composer of "The Girl and the Kaiser," in which Miss Lulu Glaser is seen at the Herald Square Theatre under the management of the Messrs. Shubert, has entered into a contract by cable with the Messrs. Shubert by the terms of which they acquire an option on the American rights of all of his new compositions for the next five years. "The Girl and the Kaiser," which attained enormous European success under the title of "Die Forster Christ'l," is the first work by Jarno ever to be presented in this country by an English speaking company, and should, therefore, be of special interest to students of music. Another operetta by Jarno is now being presented in German at the Irving Place Theatre. It will be recalled that Miss Glaser's last New York engagement was in "Mlle. Mischief," which scored a notable success and served to introduce the music of O. M. Ziehrer, another noted European composer, to American audiences.

TWO MORE SOLDIERS DIE AT KEARNY INSTITUTION.

An inmate of the Soldiers' Home Kearny, thirty-two years, Hugh Brady, died there at 10:45 o'clock Thursday night. He was eighty-three years old and was admitted to the institution from Jersey City. He served throughout the Civil War as a private in Company C, Third New Jersey Cavalry.

The records at the home showed that he was a good soldier. He was popular with the veterans. Brady leaves a daughter, Miss Mary Brady, of 147 Montgomery street, Jersey City. Funeral services will take place today. Interment will be in Arlington Cemetery.

John C. Kline who entered the home from Glen Gardner five years ago, died yesterday morning of senility. He was seventy-one years old and had served in Company A, Thirty-first New Jersey Volunteer Infantry. Two daughters survive, one of whom is Mrs. E. T. Hutchinson, of 102 Second street, South Orange.

CHRISTMAS CARDS FREE TO READERS.

The Christmas number of the Philadelphia North American, which will be published tomorrow, promises something altogether unique in the way of a special supplement. All buyers of the paper of that issue, excepting mail subscribers, will receive free a sheet of Christmas cards, reproduced from some of the greatest paintings of the age. There are six cards in the sheet which when cut apart may be used for sending with gifts or for mailing as mementoes of the holiday season. The cards are reproduced very artistically by photogravure process and the subjects are chosen with a view of suiting almost any taste. The North American Christmas number will be unusually attractive in text and illustrations. Its special numbers are always of the highest standard. This one promises to be just a little better than those that have preceded it.

NEWS OF THE WORLD FOR THE BUSY MAN

Stocks were dull and firm.

Three men were killed in a freight at Castleton, Vt.

Severe winter weather with much suffering was reported in Northern New York.

The skating season began at the Van Cortlandt Park, New York, six days earlier than last year.

Harvard and Columbia have agreed to meet in a flying contest at Belmont Park next spring.

Francis Lynde Stetson, the lawyer, said he favored state rather than federal control of railroads.

Nineteen arrests in alleged "get-rich-quick' schemes were made by postoffice officials in Pennsylvania and New Jersey.

The transatlantic steamship lines prepared to resist a strike of 'longshoresmen to enforce demands for higher pay.

Deputy Police Commissioner Driscoll, of New York, said he knew about a plot against his life, but that he was not afraid.

The Brooklyn Rapid Transit Company decided to bid again for the operation of the Fourth avenue subway in Brooklyn.

The Saco (Me.) Savings Bank closed its doors after a conference between the trustees and the State Bank Commission.

Hattie Leblanc, acquitted of the murder of C. F Glover, at Cambridge, Mass., reached St. John, N. B., on the way to her Cape Breton home.

Students of nearly all the high schools in St. Petersburg stopped work in protest against the alleged cruilties inflicted upon Russia's political prisoners.

Large areas of rural England were flooded, according to a cable dispatch from London; in many places the water was twelve feet deep, and farmers suffered heavy loss.

Reports from Chihuahua, Mexico, stated that the federal and rebel forces were being reinforced and that a decisive engagement was expected within a few days.

Reports from Constantinople stated that there was no one killed in El Karek, Syria, attacked by Bedouins, where many Americans were reported to have been slain.

The proposed court of arbitral justice was further discussed at the conference of the American Society for Judicial Settlement of International Disputes, held in Washington.

The Nicaraguan Cabinet resigned, to take effect at the close of the present year; upon the inauguration of General Estrada as President, he is expected to name a new ministry.

Cunard officials rushed work on the Mauretania which will sail for Liverpool tonight, after thirty-seven hours in port, in an attempt to complete the round trip in twelve days.

Congress.—Senate: A tie vote defeated Mr. Bristow's efforts to kill French spoliation claims. House: The legislative executive and judicial appropriation bill was considered.

A number of wrecks were reported along the New England coast; the revenue cutter Gresham rescued the crews of three vessels in Nantucket Sound, and there was a daring rescue by lifesavers at Nantucket Island.

IDENTIFIES JEWELRY.

Police Know Owners of Property on Wandless' Pal.

Passaic, Dec. 17.—Three hundred dollars' worth of the jewelry and furs which were found upon Thomas Wandless, alias James Hanley, and Miss Jean Mitchell, who were arrested by the local police December 8, after Hanley had been shot while entering T. P. Talpey's home in Pennington avenue, were identified yesterday by Police Inspector George H. Monahan and Mrs. Byron A. Pennington, of Providence, and James E. Cuff, chief of police of Cranston, R. I., a suburb of Providence.

The articles included a leather handbag, a mink muff, a pair of gold cuff buttons, taken from the Pennington home on November 23, a gold bracelet with three amathysts, a woman's gold watch, a woman's gold necklace fifty inches long a lion-head stickpin set with a diamond, a gold breastpin with pearls and two gold rings set with garnets.

Wandless' condition remains unchanged to day It is now thought that he will recover. Grave fears were entertained for his recovery yesterday, but it is said his condition is not as serious as had been believed.

EXPLOSION HURLS MAN FIFTY FEET.

Paterson, Dec. 17.—Striking a dynamite cartridge while at work in a ditch in East Thirty-fifth street late yesterday afternoon, Samuel Martin, a laborer, was hurled fully fifty feet by the force of the explosion and the index finger of his left hand was blown off. He was hurried to the General Hospital, where it is said he may recover.

The ditch is being dug in a thickly populated section. The explosion was heard for blocks around and in the immediate vicinity, houses were shaken to their foundations and windows were broken.

TO THE "GOOD FELLOWS" OF PLAINFIELD

TO THE GOOD FELLOWS OF PLAINFIELD:

Just about this time last year I told you my story. You listened to it—you did more—you followed its spirit out in a bang-up style. I'm not claiming any credit for my story; I'm claiming credit for knowing that there are many Good Fellows in this fine old town of ours—royal chaps who don't do much preaching but when it comes to doing a good turn, well, they're there with the goods. This is no sermon that I'm handing you, it's a heart-to-heart talk with men with red blood in their veins, and here it is off last year's reel:

Last Christmas and New Year's eve you and I went out for a good time and spent from $10 to $200. Last Christmas morning hundreds of children awoke to an empty stocking—the bitter pain of disappointment that Santa Claus had forgotten them. Perhaps it wasn't our fault. We had provided for our own; we had also reflected in a passing way on those less fortunate than our own, but they seemed far off and we didn't know where to find them. Perhaps in the hundred and one things we had to do some of us didn't think of that heart sorrow of the child over the empty stocking.

Now, old man, here's a chance. I have tried for the last five years and ask you to consider it. Just send your name and address to The Daily Press—address Santa Claus—state about how many children you are willing to protect against grief over that empty stocking, inclose a two-cent stamp and you will be furnished with the names, addresses, sex, and age of that many children. It is then up to you, you do the rest. Select your won present, spend 50 cents or $50, and send or take your gifts to those children on Christmas eve. You pay not a cent more than you want to pay—every cent goes just where you want it to go. You gain neither notoriety nor advertising; you deal with no organization; no record will be kept; your letter will be returned to you with its answer. The whole plan is just as anonymous as old Santa Claus himself.

This is not a newspaper scheme. The Daily Press was asked to aid in reaching the good fellow by publishing this suggestion and to receive your communication in order that you may be assured of good faith and to preserve the anonymous character of this work. The identity of the writer of this appeal will not be disclosed. He assumes the responsibility of finding the children and sending you their names and guarantees that whatever you bestow will be deserved.

Neither you nor I get anything out of this, except the feeling that you have saved some child from sorrow on Christmas morning. If that is not enough for you then you have wasted time in reading this—it is not intended for you, but for the good fellows of Plainfield.

Perhaps a twenty-five cent doll or a ten cent tin toy wouldn't mean much to the children you know, but to the child who would find them in the otherwise empty stocking they mean much—the difference between utter disappointment and the joy that Santa Claus did not forget them. Here is where you and I get in. The charitable organizations attend to the bread and meat; the clothes; the necessaries; you and the rest of the good fellows furnish the toys, the nuts, the candies; the child's real Christmas.

GOOD FELLOW.

The Daily Press, one year ago, investigated the "good fellow" who wrote the above, looked him in the eye and put its O. K. on the plan. The cold blooded, blase representative who saw him wrote: "He made me feel, personally, that it would be really worth while in satisfaction to carry a little happiness to some children who otherwise wouldn't get any on Christmas eve." "Good Fellow" is not a professional philanthropist, he takes a drink, and even goes out at night with the boys for a mild good time—but he has taken care of from fifteen to twenty children a year in Plainfield. He said that a year ago last Christmas day he wished he had curtailed his holiday joy-making with the good fellows even more than he did, so that he might have had more money to gladden childish hearts.

The Worthy Grand Master of the lodge of Good Fellows has laid his plans for securing names through the Charity Organization Society.

This is how you can join the lodge of Good Fellows. Write a letter to "Santa Claus," care of The Daily Press, something like this:

I live at No.———— Street. I will be Santa Claus to 6 children.

John Jones.

The letter will go to Santa Claus. He will indorse on your letter the names and addresses of six children. That letter will be remailed to you. Then you get busy. That's all. Come on in, good fellows.

MERRY CHRISTMAS

Christmas is made merrier by a good Christmas dinner. Here are some suggestions—Waldorf Canned Goods, delicious in Quality, the finest Vegetables, Fruits and Nuts of the season, appetizing Table Delicacies, Plum Pudding and Desserts and the Best Coffee and Cocoa, all at reasonable prices.

Prompt, free deliveries.

W. W. DUNN

THE PARK GROCER

Duer St. and Lincoln Pl

TIMBO'S

Stock for Smokers

Romeo and Juliets, La Carolinea, Bocky's, Manuel Garcias, Acker Merrails & Condit's La Elegancias, and a fine line of New York and Tampe makes. Fancy Smokers' Articles.

133-135 North Avenue.

ESTATE OF Craig A. Marsh, deceased. Pursuant to the order of GEORGE T. PARROT, Surrogate of the County of Union, made on the application of the undersigned, executor of said deceased, notice is hereby given to the creditors of said deceased to exhibit to the subscriber under oath or affirmation their claims and demands against the estate of said deceased within nine months from the first day of December, 1910, or they will be forever barred from prosecuting or recovering the same against the subscriber.

ORVILLE T. WARING, Executor.

12 3 9s Fees—$11.10.

ESTATE of Lizzie E. Fowler, deceased. Pursuant to the order of George T. Parrot, Surrogate of the County of Union, made on the application of the undersigned, executor of said deceased, notice is hereby given to the creditors of said deceased to exhibit to the subscriber under oath or affirmation their claims and demands against the estate of said deceased within nine months from the third day of November 1910, or they will be forever barred from prosecuting or recovering the same against the subscriber.

DAVID A. RYNO, Executor.

CODINGTON & SWACKHAMER, Proctors.

Fees $11.70. 11 5 9 s

J. C. POPE & CO.,

INSURANCE AGENTS

110 E. Front St. Plainfield, N. J.

A. H. ENANDER

Sanitary Plumbing, Gas Fitting, Steam and Hot Water Heating.

Contractor for Sewer Connections.

125 WATCHUNG AVE.

HENRY WIERENGA

Residence 'Phone 517-3.

Furniture, Freight, Baggage, Express and Rigger.

PIANO MOVING A SPECIALTY.

Hodge's Pharmacy.

Y. M. C. A. Building.

BELLE MEAD SWEETS.

Tel 62

CHRISTMAS PRESENTS

That Would Be Appreciated

WE SELL KEEN KUTTER TOOLS CUTLERY

Safety Razors, Carving Knives and Forks, Pocket Knives, Razors, Nickel Plated Tea Kettles, Nickle Plated Coffee and Tea Pots, Bissell Carpet Sweepers.

Tools of all sorts.

Food Choppers, Skates and Hockey Sticks, Flexible Flyer Sleds, Bird Cages and Xmas Tree Holders, One Dollar Safety Razors, Hussler Ash Seive.

Gayle Hardware Co.,

General Hardware and Housefurnishings

Tel. 398 Front St. and Park Ave.

Kensington Riding Academy and Boarding Stable

(Formerly Hugh Gormley's Riding School.)

775 KENSINGTON AVENUE

PLAINFIELD, N. J. Telephone 194.

JOSEPH GRANDL, PROPRIETOR

Beg to announce that a first-class Riding School and Boarding Stable has been established at above address.

Riding lessons given to ladies and children by lady instructor.

Riding lessons for gentlemen by experienced Riding Master.

Gentle, well-broken horses to hire.

Horses boarded at reasonable rates.

Best attention and satisfaction guaranteed.

Horse exchange.

Sleighs to hire. 11 30 1mo JOSEPH GRANDL, Proprietor.

R. W. BARNES

217 PARK AVENUE PHONE 1519-W

Maple Syrup, Honey, Mince Meat, Nuts, Oranges, Grape Fruit, Olives, by measure or bottle; Home-made Baked Beans, Potato Salad, Crullers, Flemington Sausage, Head Cheese and Bacon.

THE DAILY PRESS.

Plainfield, N. J., December 17, 1910.

THE FORUM.

Editor The Daily Press:

In a newspaper, not yours, there was an article entitled "School Probers Visit Borough," a reading of which disclosed an attempt to show that I have made charges against Mr. Kreb's administration and that upon examination Mr. Krebs has been fully exonerated.

The testimony taken has not been made public only the conclusion of some one interested.

The article further states that I went to Somerville where the investigation was being held and left the room before the committee had reached a point where the matter of my charges could be taken up.

The charges were "simply" a complaint against the condition that has heretofore been made public.

There is an element of truth in the statement that I left the room, but how I came to be at Somerville and what happened is truly amusing to some who know, but I could not appreciate the joke. I had been advised by Senator Frelinghuysen and Mr. Murray, the atorney, that the commission would be held at Somerville at 2:30. No notice was ever given to me that any meeting was to be held at North Plainfield, so I went to Somerville from Elizabeth, where I had a matter to close with the Fidelity Trust Co. in the morning.

I sat in the room at Somerville about three-quarters of an hour when Mr. Murray, the attorney, quietly informed me that Mr. Krebs had been examined in North Plainfield although note that Mr. Krebs was there at Somerville. I simply came away as the proceedings were all over as far as I was concerned.

Now why is it that no report of the testimony appears in the local newspapers? That the reporters were not invited is in my opinion the answer.

I was at Somerville, where I was told the examination would take place.

The chairman of the probe board and the attorney, Mr. Murray, and one other member have promised to notify me of a meeting in the future, where there will be no mistake. I did not ask for this courtesy.

I fully realize when any one tries to bring about any needed reform that he must expect the powers that be to place him in a false position every time the opportunity is afforded; but being in the right this condition will be changed. I have positive assurance of it now, but the credit will not be given to those who brought it about. It will undoubtedly be out of goodness of heart and for the best interests of the borough or county that it will take place.

Time will not permit me to go further with this article, but a full, complete and accurate statement concerning same will soon be made and we will let the public be the jury.

ISAAC P. RUNYON.

December 17, 1910.

MEN DISCUSS MISSION

(Continued from page 1.)

give everybody the opportunity to ask whatever question he desired on the subject at the conclusion of his speech. He apologized for the absence of Bishop Kinsolving, saying that he was in the main responsible for the absence of his protege.

Mr. Wood said in part: "There are two things connected with missionary work which should be encouraged—that which is good and that which is good for something. If the proper spirit were to obtain the Episcopal church would lead in the giving for missions. As it stands at present our Presbyterian bretheren lead us by a safe margin, but we hope we will soon lead our friends.

"It has been said that the uprising of the laymen has only been that they may turn around and sit down again. But this is not so. Many are not going to get back to the old rut. They are putting their shoulders to the missionary wheel with even more vigor than they showed when they started with the result that the movement instead of retrograding is ever pushing upward to a higher goal. Former Secretary of the Treasury Shaw has said that aptitude and industry spell success. We have the aptitude and it is therefore time for us to get busy and by our industry bring success along the line of preiodical giving for the missionary work.

"The Cincinnati convention proved that the laymen's movement was one in the right direction because it endorsed the movement and immediately following this came the endorsement of the House of Bishops. That does not make it look as though the matter were a dead issue."

Several instances with figures of the work from the field were given by the speaker all of which tended to awaken the interest of his hearers. He spoke of China, Japan and Korea as fields where immense strides had been successfully taken and declared that spasmodic giving for missions was unjust to the Church as well as to the fellows who had the spasm.

George S. Clay, Howard Fleming, J. A. Lane and F. W. Iredell approved of the work in short speeches. Rev. C. H. Mallery declared that it was not a favor that Christians were to confer upon non-Christians, but a manifest duty, as Christianity was the rightful inheritance of every man, woman and child in the world.

Upon a motion of Mr. Iredell, the following permanent committee for missionary work among the men of the four Episcopal churches was appointed: George W. Holstein, chairman, E. F. Feickert, F. W. Iredell, Dr. E. S. Krans, Homer Smith, J. A. Lane, S. D. Lounsbury, John J. Jewet and N. P. Rogers. This committee arranged the dinner of last evening.

—Use Press Want Ads.

"The Great Powell" Coming.

"The Great Powell," the magician, who by many is considered greater than Herman or several other well-known magicians, has been booked as one of the stellar attractions for the Plainfield Theatre, Christmas afternoon and night. There will be a great bill offered for the holiday, Proctor & Sanderson deciding on that program instead of a regular play.

Opening of Toytown!

The new Toys are ready for inspection. As usual we have arranged them on the main floor, where there are wide aisles and plenty of room for all. Here you'll find everything that is new, everything that is interesting, a veritable Fairyland of a thousand delights. No other store in town offers equal attractions. No other store offers better values in up-to-the-minute playthings. You are invited to bring the children to see this exhibit. Come early in the day if you can.

Grocery Stores.....50c, 98c, $1.25, $1.98
Plush Horses.....25c, 50c, 98c, $1.25
Mechanical Autos.....25c to $1.25
Tool Chests 25c, 50c, $1.00, $1.25
Dolls' Chairs and Rockers.....25c, 50c
Police and Soldier Suits.....50c, $1.00
Games of all kinds.....25c and 50c
Little Folks' Color Kits.....25c to $1.00
Iron Railroad Trains. .....25c to 98c
Police and Fire Patrols at.....98c
Undressed Dolls .....25c to $6.98
Jolly Jigger Toys.....98c
Enameled Tea Sets.....25c to 98c
Dolls' Shirt Waist Boxes.....25c, 50c
New Character Dolls 50c, 98c
Dolls' Perambulators.....$1.98 to $5.98
Automobiles .....$3.98 to $6.98
Tricycles.....$3.50 to $4.98
Coster Sleds .....25c to $1.50
Children's Desks .....98c to $7.50

Horses and Milk Wagons 69c, 98c, $1.25 $1.50.
Dolls' Beds.....25c, 50c, 98c, $1.25
Automobile Garages 25c, 50c
Mechanical Boats .....25c to $1.25
Tea Sets 25c, 50c, 98c, $1.25
Military Games .....25c to $1.25
Dolls' Trunks .....25c to $1.50
Hill Climbing Toys.....50c and $1.00
Mechanical Toys.....25c to $1.25
Iron Hook and Ladders.....25c, 50c, 98c
Mechanical Roosters.....50c
Noah's Arks.....25c and 50c
Toy Restaurants.....$1.50 and $1.98
Bowling Alleys 50c, 98c
Blue Ribbon Poodles.....50c to $1.25
Express Wagons.....69c to $6.50
Rocking Horses .....98c to $1.98
Velocipedes .....$1.50 to $7.98
Chautauqua Blackboards.....98c

Girls' Sleighs .....25c to $1.25
Humpty Dumpty Shows.....50c to $6.98
Shooting Galleries.....98c to $198
White Furniture Sets.....50c, $1.00
Horse, Cart and Stable $1.00, $1.25, $1.98
Pianos .....25c to $1.98
Fish Pond Games.....25c, 50c, $1.00
Building Blocks.....25c to $1.00
Rolly Dolly Toys.....25c, 50c, 98c
Iron Fire Engines.....25c, 50c, 98c
All kinds of Banks.....25c to $1.00
Dressed Dolls.....25c to $1.98
Plush Dogs and Cats.....25c to $1.25
Mechanical Trains.....$1.00 to $3.98
Parlor Keeps Games..... 50c, $1.00
Rubber Balls and Dolls.....25c and 50c
Dolls' Go-Carts.....98c to $2.98
Wheelbarrows.....29c to 89c
Hobby Horses.....$3.98 to $9.50
Steering Sleighs.....$1.25 to $6.00
Children's Tables .....25c to $4.98

Woodhull & Martin Co.

PLAINFIELD'S LARGEST and BEST STORE.

FOUR PER CENT.

4%

Is an attractive Interest rate on deposits

WE PAY IT

On Savings Accounts, no matter how large.

On Checking Accounts 3% on balances of $500.00 and above.

SAFE DEPOSIT BOXES $5.00 and upward per year.

Storage Vaults

CITY NATIONAL BANK

Capital - - $150,000.00
Surplus and Profits - - 275,000.00
(All Earned.)

THE PIANO OF TODAY

IS THE PIANO ANYONE CAN PLAY.

HALLET & DAVIS PLAYER-PIANO

The popularity of a satisfactory player-piano is certainly not surprising. Recreation for the tired business or professional man—the mother called upon to entertain a few friends—the endless pleasure for the young folks, form but one charm of the player-piano.

It is the charm of having **any music at any time**—of being coming acquainted with the world's music—that appeals to the host of music lovers.

Many people who have been led to believe that the cost of a satisfactory player-piano is far beyond their means. Yet consider the prices quoted below, and you will readily see that there is no reason why you should not have one. Easy terms may be arranged, and we will make a right allowance for uprights taken in exchange.

Customers have the privilege of **exchanging music** at any time in our complete library.

$750 buys the newest improved, patented, 88-note Hallet & Davis player, no amount of money will secure a better instrument.

$495 Probably no other player as good as the player we have can be bought within $100 or $150 of this price. Investigate this.

These players contain many devices which you must get to secure satisfaction. Patent tracking arrangement, shelf rest, full bellows (minimum pressure), solo levers, etc.

Come in any time and see if one of these players isn't just what you need. Catalogs mailed on request. We will be pleased to arrange for a trial of these either here or at your home at any time.

HALLET & DAVIS PIANO CO.

170 EAST FRONT ST, PLAINFIELD, N. J.

ORGANIZED 1864

THE FIRST NATIONAL BANK OF PLAINFIELD.

A COMMERCIAL BANK WITH SAVINGS and SAFE DEPOSIT DEPARTMENTS.

FOUR PER CENT. INTEREST PAID ON SAVINGS ACCOUNTS.

John S. Lewis

Artesian Well Contractor.

Estimates Cheerfully Given.

Box 173,

Scotch Plains, N. J.

Drake Business College

Individual Instruction Given to Backward Students.
English, Bookkeeping, Arithmetic, Shorthand, Typewriting and all other commercial subjects.
Special Course in Business Penmanship.
Day and Evening Sessions now open. New students may enter Monday, August 29, or any school day thereafter. Catalogue on request. Send for enrollment blank.
112 East Front street. Plainfield.

Fresh Dressed Poultry.

ROASTING CHICKENS, BROILERS, FOWL, SPRING DUCKS or YOUNG GUINEA FOWL right off our own Farm. Prices reasonable. We invite inspection of dressing. No scalding, all DRY PICKED, PINNED, SINGED and CLEANED perfectly inside. Deliveries Tuesdays and Fridays. A trial is solicited. Drop us a card.

Grace Poultry Farm
Somerville, N. J.

"The Great Powell" has returned

from a successful tour of the country with many new tricks which have delighted thousands of theatre-goers.

Headquarters for

Gibson's

RYE.

E. C. Westcott, Agent.

115 East Front Street.

Ladies' and Gents' Apparel

Dry Cleaned and delivered Odorless at short notice.

Furs and Fur Rugs

Cleaned Equal to New.

Keller's Cleaning & Pressing Establishment

'Phone 875-J 125 Park Ave.

Goods Called For and Delivered.

IMPORTANT NOTICE.

We desire to inform our many friends that we have opened a branch office in Plainfield under the Personal Supervision of Wm. N. Gray, Sr., the President of this Corporation. Established many Years at Cranford and Westfield. We have one of the best Equipped Undertaking Establishments in the State. Where with Judgement, Good taste and Knowledge of values the cost of funerals are kept surprisingly LOW and yet meet every requirement of propriety and affection. Let us show you we can do this.

GRAY BURIAL and CREMATION COMPANY

410 East Sixth Street, Plainfield, N. J. Telephone 1784-w

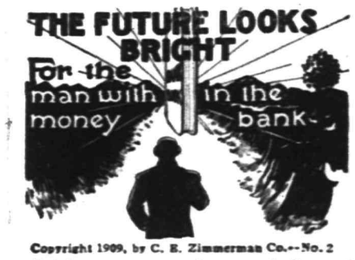

Copyright 1909, by C. E. Zimmerman Co.—No. 2

Brightness comes from a feeling of satisfaction of stability, and the knowledge that there is **something** to fall back on. Money in the Savings Bank is that **something**.

4 per cent. interest paid by the

Plainfield Savings Bank

Have You Seen

The display of artistic sugar forms and designs in Demolli's store window, 331 West Front street, which are attracting attention and deservedly so, too. In the making of these exhibits the skilled hand of Demolli is plainly seen.

Close inspection of a sugar basket causes surprise and wonder. "How beautifully and perfectly made," one exclaims. "Did Mr. Demolli make that?" "Yes," comes the reply, "and Mr. Demolli gives to every detail of his catering, confectinery and baking, the same scrupulous care and affect for a finished product as is seen in these sugar forms and designs. "They are appropriate for dinners, especially at this time for Xmas dinners.

Everything desirable for dinners, teas, receptions and weddings at

D. DEMOLLI & CO.
331 WEST FRONT STREET.
Telephone 257.
Caterers, Confectioners and French Bakers.

A CARVING SET

IS A SPLENDID GIFT.

Make one gift this year of a Russell Carving Set. These sets are particularly well made, the knives especially so, they will take and hold an edge of almost razor sharpness, insuring perfect carving pleasure. Make a memorandum! See a Russell Carving Set at Griffen's.

Other Cutlery Gifts

Cutlery of all kinds is always most acceptable. Look thru this list, make note of one or more items, then come in and ask us to show them to you. Carving Sets, Table Cutlery, Pocket Knives, Razors, Scissors and Shears of all kinds and Manicuring Sets.

A. M. GRIFFEN

119-123 E. Front St., Plainfield, N. J. Two 'Phones, 6—214.

Scarlet Poinsettias

Stanley's Floral Display of Choice Blooming Plants, Cut Flowers, Palms and Ferns now on view.

Visit our extensive Greenhouse in rear of store.

Extra selected Holly, Mistletoe, Xmas Trees, from 2 feet table trees to specimens 14 feet high.

'Phone 928 for anything in the Floral line.

Woodhull & Martin Building

TO AVOID
DISAPPOINTMENT
PLACE YOUR ORDERS NOW FOR
HOLIDAY SWEETS
Pirika and Allegretti Chocolates.
T. S. Armstrong
THE APOTHECARY Cor. Park and North Aves.

SUNDAY IN THE CHURCHES

Baptist.

First Baptist Church—Rev. Dr. J. A. Chambliss minister—Divine worship at 10:30 a. m. and 7:45 p. m.; Bible School, 12 m.; Men's Bible conference class, 2:45 p. m. Young People's Society, 7 p. m.

Park Avenue—Rev. Gabriel Reid Maguire, pastor—11:00, preaching by the pastor, subject, "Characteristics of the Spiritual Merchant;" 9:45, Bible School; 7:45, preaching by the pastor, subject, "The Bethlehem Inn."

Temple—Rev. J. W. Murson, pastor—11:00, preaching by Rev. F. St. John Fitch; 2:45, Sunday school and Baraca classes; 7:00, Christian Endeavor; 7:45, preaching by Mr. Fitch.

Mt. Olive—M. W. Vaughan, D. D., pastor—11:00, preaching, 3:00, Sunday-school; 7:30, preaching.

Ebenezer—Rev. G. E. Scruggs, pastor. 11:00 a. m. and 8:00 p. m., preaching; 3:00, Sunday-school.

Calvary—Rev. G. W. Bailey, pastor—10:45, preaching; 3:30, Sunday-school; 7:45, preaching.

Shiloh—Rev. Edward Roberts, pastor, preaching at 11:00 a. m. and 8:00 p. m.; 3:00, Sunday-school.

Reformed.

Trinity—Rev. John Y. Broek, pastor; Rev. Dr. Cornelius Schenck, pastor-emeritus—10:30, preaching by Rev. Dr. E. P. Johnson, of New Brunswick; 2:30, Sunday school; 6:45, Christian Endeavor Society meeting, topic, "If we really love Jesus," leader, Philip Vroom; 7:45, preaching by Rev. Dr. Johnson.

Netherwood Reformed Church, Leland and Midway avenues—Pastor, Rev. Royal A. Stout—10:30, preaching service; 11:30, Sunday school; 7:00, Christian Endeavor; 7:45, preaching service.

German—Rev. C. H. Schneegas, pastor—10:45, preaching in German; no evening service.

Marconnier chapel—Rev. J. Tucker Lansdale, pastor—11:00, preaching; 3:00 Sunday-school; 7:45, preaching.

Presbyterian.

First Presbyterian—Rev. Dr. Charles E. Herring, pastor—11:00, preaching by the pastor, subject, "A Man's Job;" 10:00, Sunday school; 7:45, special hymn service.

Crescent Avenue—Rev. Dr. John Sheridon Zelie, minister—10:30, preaching by the pastor; 11:45, Sunday school; 7:45, evening service.

Hope chapel—10:30, preaching by Rev. Dr. R. S. Campbell; 2:30, Sunday school; 8:00, preaching by Dr. Campbell.

Warren chapel—Rev. J. O. McKelvey, pastor—10:30, preaching by the pastor; 3:45, Sunday-school and Berean Bible class for men, E. E. Parvin, teacher; 8:00, preaching by the pastor.

Bethel chapel—Rev. F. D. Tildon, pastor—Services 11 a. m.; 3 p. m., Sunday-school; 8, preaching.

Episcopal.

Grace Church—Rev. E. Vicars Stevenson, rector; Rev. Elory G. Bowers, assistant. 7:30 a. m., Holy Communion; 11:00 a. m., Morning Prayer, Litany and Sermon. First Sunday. Holy Communion and sermon; 4:00 p. m., organ recital; 4:30 p. m., Choral evensong and sermon; week days, Matins, Wednesdays and Fridays, 10 a. m.; evensong daily, 5 p. m.

Church of the Heavenly Rest—Rev. Cortlandt H. Mallery, rector—8:00, Holy Eucharist; 9:45, Sunday-school; 11:00, matins and sermon (Holy Eucharist first Sunday in the month); 7:30 p. m., Evensong and sermon.

St. Stephen's—Rev. Elory G. Bowers, rector—7:30, Holy Communion; 9:45, Sunday school; 11:00, morning prayer and sermon; 7:45, evensong and address.

Holy Cross Church—Rector, Rev. Geo. A. Warner. Early celebration of Holy Communion at 7:30 every Sunday morning; 9:45, morning prayer and sermon; 7:45, evensong and sermon. On the first Sunday of the month a second celebration of Holy Communion at the 11:00 o'clock service. 7:45, evening service.

Grace Church Colored Mission—E. Seiler Salmon, minister in charge—11:00 a. m., matins and sermon; 8:00 p. m., evensong and sermon; holy communion on third Sunday each month, at 7:30 a. m., by the rector.

Methodist Episcopal.

First—Rev. Dr. Charles M. Anderson, pastor—10:30, preaching by the pastor; 2:30, Sunday-school; 7:00, Epworth League; 7:45, preaching by the pastor.

Monroe Avenue M. E. Church—Rev. C. S. Kemble, pastor—11 a. m., preaching by the pastor; Sunday school at 3 p. m.; 8:00, preaching by the pastor.

Grace M. E.—Rev. Ora J. Shoop, pastor—10:30, preaching by the Rev. Dr. H. K. Carroll, subject, "The Riches of Christ;" 2:30, Sunday school; 7:45, preaching by the pastor, subject, "This is Indeed the Christ."

Mt. Zion A. M. E.—Rev. John T. Diggs, pastor—11:00, preaching by the pastor; 2:30, Sunday-school; 8:00, preaching

Roman Catholics.

St. Mary's—Rev. Bernard M. Bogan, rector—Masses, 6:30, 7:30, 8:30, 9:30, 10:30 a. m.; Sunday school at 2:30; vespers at 3:30.

St. Joseph's—Rev. William H. Miller, rector—Masses at 8:30 and 10:30 a. m., Sunday-school at 3:00; benediction of the blessed sacrament at 3:30.

Congregational.

Congregational Church—Rev. C. L. Goodrich, pastor—10:30, preaching by pastor, subject, "A Quality of the More Excellent;" 11:55, Sunday school; 7:45, semi-annual union musical service with Swedish Congregational church.

Swedish Pilgrim Church—Rev. Gottfrid Sjoblom, pastor—10:30, Sunday-school; 4:30, young people's meeting; 8 p. m., preaching.

Friends.

Meeting house, Watchung avenue and Third street—Meeting First-day at 11:00 a. m.

Lutheran.

St. Peter's Lutheran—Rev. J. Duerschner, pastor—Grove street and Mercer avenue—9:30, Sunday-school; 10:30, English service, first Sunday in each month; all other Sundays, German services.

Swedish Lutheran—Rev. John Estlund, pastor—Grove street and Mercer avenue; evening service only at 8:15; song service.

First Church of Christ, Scientist.
Babcock Building—Service 11:00 a. m.

Unitarian.

All Soul's—Rev. A. C. Nickerson, pastor—10:30, preaching by the pastor; 11:55, Sunday school.

Not Classified.

Salvation Army—Captain and Mrs. Hewitt officers in charge—11:00, Holiness meeting at the hall; 2:30, Sunday-school and Bible class in hall; 6:30, Young People's Legion meeting; 8:00, great Salvation meeting, good singing and speaking.

Plainfield Rescue Mission—In W. C. T. U. rooms; 7:45, gospel service.

W. C. T. U.—4 p. m., gospel meeting with address. Special music.

West End Tabernacle—2:30 p. m., Sunday-school 7, C. E. meeting; 8:00 p. m., gospel services.

Wilson Memorial Chapel—10:45 a. m. 8 p. m., gospel service.

The Italian Mission of First Presbyterian church, 409 East Third street—preaching every Sunday at 10:30; 2:30, Sunday-school in English and Italian.

Meeting room, 209 East Front street, near Watchung avenue—George Mackenzie will deliver an address each Sunday evening at 7:30 o'clock. All Bible students are invited to attend and bring their Bibles.

It is the simplest thing in the world to make a hot biscuit perfectly with
ROYAL Baking Powder
Absolutely Pure
And when made it is the most delicious of foods.
And you are absolutely confident of its absolute wholesomeness.
No Alum
No Lime Phosphate

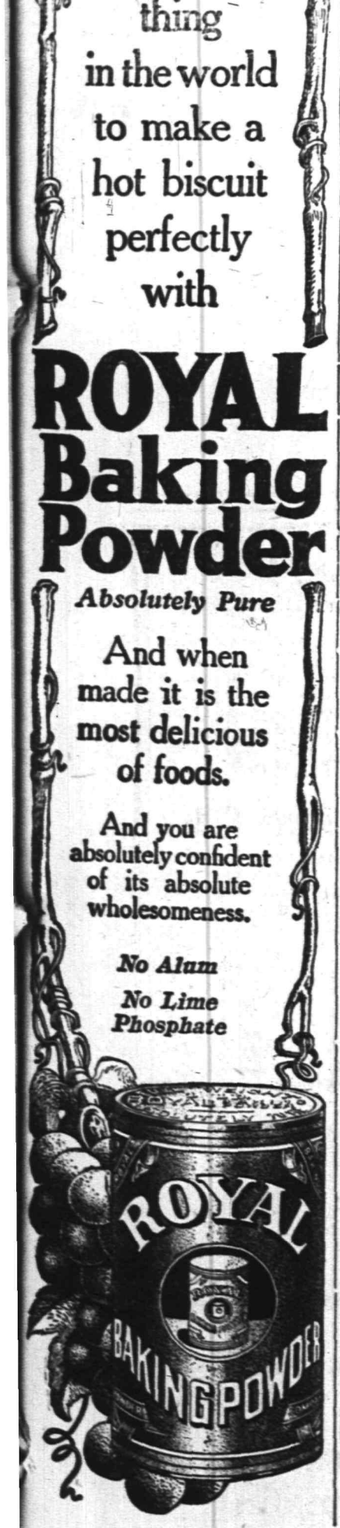

DUNELLEN AND VICINITY.

Members of the Presbyterian Sunday-school are now rehearsing nearly every night for cantata to be given in connection with the Christmas exercises on December 27. It is called "Santa Claus at Santiago" and promises to be an elaborate affair. The Methodist Sunday-school pupils are also busily preparing for their exercises next Friday night.

The funeral of Rudolph Badum, who died at his home on North avenue, as the result of tetanus, was held at his late residence, yesterday afternoon. The service was conducted by Rev. William A. Knox and was private. Burial was made in Hillside cemetery, Plainfield, relatives of the family acting as pall bearers.

The members of the cast of "Madame Jarley's Wax Works," to be given on January 13, for the benefit of the library fund, held a rehearsal in the Borough Hall, last night.

Rev. Dr. George Wilding, of Rahway, gave his lecture on "The Circuit Rider," in the Methodist church, last night. It was greatly enjoyed by the audience.

J. Y. Wilson has returned home after a vsisit with his son, Alfred Wilson, of Newark.

Bernard McGovern has been confined to his home by illness during the past week.

Mrs. C. T. Rogers has been confined to the house by a severe attack of grip.

SOUTH PLAINFIELD.

The merchants of Plainfield should exert every influence toward securing a trolley between here and Plainfield. A mile and a half of track extended either from the Arlington avenue line at the High School, or from the golf links and Park avenue, would be all that would be required to reach the village. As it is now half of the families in the village board a Lehigh Valley train and do their shopping in Newark, many firms paying their transportation on a purchase of $5 worth of goods.

The public school was closed here all day yesterday, the teachers being obliged to attend Teachers' Institute in New Brunswick.

Licenses have been renewed to Louis Corissio,, Charles H. Gordon and William A. Norman, of South Plainfield.

George Worden is back on his milk route again after being confined to the house with pneumonia.

Walter Sisty is mounting some deer's heads which have been shot by several Plainfielders.

Miss Maude Smith has returned home from a visit to her aunt in Brooklyn.

David P. Perrine has been drawn as a grand juror for Middlesex county.

The young daughter of Mrs. Perrine has the whooping cough.

Missionary and Aid Meeting.

The Missionary and Aid Society of Warren chapel held the quarterly meeting yesterday afternoon, at which the president Mrs. A. V. D. Honeyman, gave an interesting talk on the way Christmas is celebrated in various countries. Miss Harriett Halloway had been announced to speak on missions, but was unable to attend. At the close of the meeting refreshments were served by a committee of which Mrs. John Higgins was chairman.

—Try a Daily Press want ad.

Perhaps You Can't Afford to Buy
Xmas Presents for Home of Furniture and Household Goods Unless you Visit
WM. SCHORB & COMPANY.
Plainfield's Second Hand Store
Where Your Xmas Money Will Double Its Purchasing Value in Gifts Every-one Appreciates.
Some New Indian Rugs.
120 Madison Ave., Jackson Building
Telephone 1064-J.

McVEY'S
HOME DINING ROOMS
117 North Avenue.
Board By Day or Week.
Meals to Order at all Hours.
Special Dinner Served from 12 to 2, 30 Cents.

Watchung Express Co.
Incorporated.
120 Madision Ave. Tel. 1064-M-2
All Orders Promptly Attended To.

DIED.

STAATS—At Dunellen, N. J., December 16, 1910, Elizabeth T., wife of Peter Staats, aged 64 years.

Funeral from her late residence, North avenue, Dunellen, N. J., on Monday, December 19, at 10 a. m. Service will also be held at Bloomsbury, N. J., on the arrival of the 12:42 train.

COFFEE
Lovers of a good cup of coffee should try our
Java and Mocha - - 30c lb
Old Government Java, very fine 28c lb
Fine Maracaibo - - 22c lb
TEA
Formosa Oolong, delicious in flavor - - - 50c lb
Neuman Bros.
Watchung Ave. and Fifth Street
Telephone 760

HOUSEHOLD LOAN CO.,
PLAINFIELD'S RELIABLE BROKERS
We make it easy as possible for honest people to borrow money from us through a CONFIDENTIAL CREDIT ACCOUNT which can be used whenever desired. Customers dealing here fully appreciate our method which comprises such features as giving an exact copy of agreement, also the privilege of making easy weekly or monthly payments, and allowing a Liberal Discount if paid before full time. We stand upon our reputation for HONORABLE DEALING and COURTEOUS TREATMENT, together with the statement that our RATES are positively lower than any company doing busines in this County, a fact easily verified by comparison. Everything fully explained at our office or representative will call and give all particulars upon request.
HOUSEHOLD LOAN CO.,
148 E. FRONT ST., PLAINFIELD. NEW JERSEY.
Office Hours 8 a. m. to 6 p. m. Telephone 820-J.

City Market News Stand
Entrance 123-125 North Ave
'Phone 957-W.
Books, Magazines, Periodcals, Daily, Sunday and Evening Papers. Books bought, sold and exchanged. Pipes repaired; fine selection of Pipes for gifts; Cigars for the holidays, wholesale and retail; Toys, Novelties and Stationery. Watch for our prices of Christmas Candies; the best in fancy boxes. Remember cut prices in everything. Finest and cheapest selection of Postal Cards in the city.
CITY MARKET NEWS STAND.
'Phone 957-W. F. M. Wagner, Prop.

THE WATCHUNG HOME BAKERY AND LUNCH ROOM,
432 WATCHUNG AVENUE,
'PHONE 1712.
Special for Saturday Boston Baked Beans, Individus' Meat Pies and Rice Puddings.

A. M. RUNYON & SON,
UNDERTAKERS.
402 Park Avenue. Telephone No. 40, Office open day and night. Office of Hillside Cemetery. New York office—50 Great Jones St. Tel. call 3345-Spring. New York Embalmers License—1220. New York Registered Licensed Undertaker No. 815.

Established 1872.
P. CASEY & SON.
UNDERTAKERS AND EMBALMERS
Office 116 Park Ave., Tel. 884-W. Res. 417 W. 3d St. Tel. 903-R. Office open day and night. N. Y. office 10 E. 22d St. Tel. 9044-Gramercy.

R. J. BOURKE
Funeral Director,
Tel. 1523-W. 410 Madison Ave.

H. DE MOTT
UNDERTAKER.
56 Somerset St. 'Phone 1128-W

Chas. L. Stanley,
159 East Front St. 'Phone 958
Headquarters for choice Cut Flowers and Potted Plants. Floral design work a specialty.
33,000 feet of glass. South Ave.

L. L. MANNING & SON.
STEAM GRANITE WORKS.
Corner Central Ave. and West Front St. Opposite First Baptist Church.

Classified Advertisements

Rates for advertisements under this heading one cent a word for first insertion, one half a cent a word for consecutive insertions of the same advertisement running for less than one month, one month, fifty cents a line (6 words to a line), double rate for advertisement set in capitals.

No advertisements received for less than ten cents.

Copy for death and marriage notices and classified advertising accepted up to 2:30 p. m.

THE DAILY PRESS is not at liberty to give any information regarding advertisements that require an address in care of this office. Persons answering these ads. should mail or leave answers as stated in advertisements.

Situations Wanted—Male.

YOUNG married man would like position as coachman. Inquire 20 Somerset place. 12 16 3

For Sale or To Let.

HOUSES for sale or rent; lots for sale; easy terms. Apply D. F. Dugan, 511 E. Seventh St. 9 26 tf

Wanted to Rent.

WANTED—A furnished apartment for three adults. Address F. C., care Daily Press. 12 17 3

Help Wanted—Female.

WANTED—Cook and chambermaid; reference. 716 Carlton avenue. 12 15 3

WANTED—Experienced operators on 2-needle ruffers; steady work; good pay to right party; also learners taken; paid while learning. Apply Nat Lefy & Co., 339 Watchung Ave., Rink bldg. 9 13 tf

Help Wanted Male.

WANTED—Man around 50 to represent us. No experience necessary. Permanent position. Chance to make big money. The Burr Nurseries, Manchester, Conn. 12 16 2

WANTED—Two good solicitors and one counter salesman in an up-to-date grocery store. Address Solicitor and Salesman, care Daily Press. 11 15 tf

Help Wanted Male and Female.

WANTED—Man and wife, no children, to work on farm; wife to do housework. Roselawn Farm, New Market N. J. Tel. 1266-J Dunellen. 12 17 2

Money to Loan.

MONEY TO LOAN on bond and mortgage. Mulford, opposite depot 12 28 tf

MONEY TO LOAN on bond and mortgage. Charles L. Moffett, attorney, Woodhull & Martin building. 6 9 tf

TITLES abstracted for purchasers of real estate and bond and mortgage loans. Chas. J. McNabb, 209 North Avenue. 11 26 1m

MONEY to loan on bond and mortgage. J. T. Vail. 4 9 tf

MORTGAGES placed on good security. Francis J. Blatz, First National Bank Building. 8 21 tf

$25,000 TO LOAN at 5 per cent in sums to suit, on good mortgages Elston M. French, 171 North avenue. 9 19 tf

Real Estate for Sale.

HOUSES AND LOTS for sale—140 East Ninth street, 10 rooms, all improvements; 159 Crescent avenue, 9 rooms, all improvements; 421 East Fifth street, 7 rooms, all improvements, stable; 322 Lyman place, 9 rooms, city water, stable; 1022 South avenue, 9 rooms, all improvements, stable; 504 Belvidere avenue, 14 rooms, all improvements, extra large lot; 726-728 East Seventh street, 8 rooms, part improvements; 215 East Fourth street, 8 rooms, city water; 4 houses on South avenue near Berckman street, all improvements; coal yard, 747 South avenue; 35 building lots, South avenue, Hanson place, Hunter and DeKalb avenues; these houses will be sold subject to leases, most of which expire April 1, 1911. Charles H. Hand, 12 9 12

FOR SALE—Lots on Union street, near Arlington avenue; also lots on West Seventh street; convenient to trolley. J. T. Vail. 9 27 tf

Help Wanted—Male or Female.

YOU are wanted for Government position. $80 month. Write for list of positions open. Franklin Institute, department 231-B, Rochester, N. Y. 12 9 1mo

Situations Wanted—Female.

WOMAN wants washing to do at home or to go out by the day. Call 210 Liberty street. 12 13 5

Wanted Miscellaneous.

WANTED—For winter; horse for its keep; responsible party. Address Horse, care Press. 12 14 tf

WANTED—Some customers for crochet hats; any color and size; prices reasonable. 121 Duer street. 'Phone 402-W. 12 12 6

Employment Agency.

MURRAY'S Employment Registry, 226 E. Front street. Reliable help, moderate fees; temporary help at short notice. Near Y. W. C. A. Phone 666. 9 20 tf

EMPLOYMENT Agency, Mrs. Keller, 22 Somerset place, the oldest and most reliable, (all nationalities). 'Phone 196-W. 7 1 tf

For Rent.

FOR RENT—9-room house, handsomely decorated throughout; electric, gas and heat in every room; open plumbing, large reception hall; lot 50x185, with barn; excellent location; Prospect place, near Washington avenue. See Mr Vanderhoef at Woodhull & Martin's. 6 10 tf

TO LET—Two 6-room houses in west end of city; rent $12; one 6-room on Stone St.; $18; three houses good location; $35 M. F. Gano, 142 North Ave. 9 20 tf

TO RENT—For the winter a beautifully furnished house in New York city on the West side. Convenient to 72nd street subway and to elevated. Apply to Elston M. French 141 Broadway, New York. 12 2 tf

TO LET—Six-room house, $14; West End. Inquire 66 Duer street. 12 12 tf

THREE furnished rooms with bath for light housekeeping; very reasonable. Address E. D., care Press. 12 15 tf

ROOMS, steam heat, use of bath, No. 40 Grove street, corner Craig place. 'Phone 412-W. 12 13 tf

FOR RENT—Flat 17 Jackson building. Apply Flat 17. 12 16 3

HALF of small house for rent, suitable for two people, center of town. Address Half House, care Press. 12 17 3

COZY 5-room flat, 229 Prescott place; $14. Apply 824 West Third street. 12 15 3

APARTMENT to let Jackson building. Inquire Fred Endress or Janitor. 12 17 tf

THREE connecting rooms, furnished or unfurnished; suitable for light housekeeping. Apply 602 Washington street. 12 13 tf

HOUSE to rent; 11 rooms; all improvements; 442 West Front street. Inquire 78 Somerset street. 12 15 3

TO LET—Six-room flat with all improvements. Inquire 11 Greenbrook road. 12 13 6

OFFICES to let in the City National Bank Building. Apply at Bank. 12 13 tf

TO LET—Six room house five minutes from train or trolley cars, Dunellen. Apply Robert L. Pierce, Dunellen, N. J. 11 22 tf

TO LET—Four rooms on Hunter avenue; $8. George J. Finger, 120 West Front street. 11 26 tf

Miscellaneous.

Florida, Bermuda Nassau, Cuba, West Indies, Mexico, South America and Pacific Coast Steamship tickets, sailing schedules, etc., Plainfield office, 197 North avenue. Wm. D. Thickstun, agent. 12 8 1mo

THE celebrated hand chemical fire extinguishers, "Acme," Rex and Victor, a stream from them will instantly put out an oil, tar, naphtha, petrol or gasoline fire. No experience is required to operate them. Always ready for use. Extinguishers inspected, recharged for 50 cents. Rex Fire Appliance Co., agent. Address J. P. Streeter, Somerset Hotel, Plainfield, N. J. 12 15 3

TAKE no chances on canary birds, my experience all year round enables me to have the very best singers. Bird Store, 204 Watchung avenue. 12 12 12

BARGAINS—In Christmas novelties, manicure, comb, brush sets, perfumes, chocolates, cigars by box. Seen at Nagle's Pharmacy. 12 8 1m

MRS. N. PAUL, midwife, ladies' doctor. 232 Muhlenberg place. Tel. 1162-R. 11 30 1mo

PALMIST—Wednesday, Thursday and Friday afternoons and evenings. 1018 East Front street, near Netherwood avenue. 12 9 1mo

RENEWING, top soiling and grading of lawns. P. Nugent, 926 West Third street. 11 22 1mo

MEN, YOU WANT IT—Royal Shaving Soap, stick or powder; lathers quickly; shortens shave; economical and delightful. Ten Cent and other stores. Allen Pharmacal Co. 10 7 tf

REMOVED—Ideal Steam Laundry now at 166 East Front street. Clarence H. Bilyeu. 12 7 1mo

MRS. BONY — Evening gowns, street and tailor-made gowns a specialty; artistic designs; remodeled to prevailing styles at moderate prices. 182 Somerset street. 'Phone 360-R. 12 5 1m

THE EXCHANGE, No 325 West Front street. Tel. 901-R. Largest display in furniture, rugs, bedding and general household goods in the city. Cash or liberal credit. An honest man's promise to pay—that's all we ask. 1 5 tf

PHOTOGRAPHS taken in the home; portrait work of children a specialty. N. S. Wardner, 610 Division St. 'Phone 100-W. 6 20 tf

BEFORE selling your furniture see Latourette, 326 West Front St. tf

H. H. BUTLER, D. V. S.—Pet animals a specialty. OFFICE AT GORMLEY'S Riding School, Kensington avenue, near Putnam. Telephone 194 (cut out for reference) 1 8 tf

P. H. LATOURETTE, auctioneer, sales promptly attended to; satisfaction guaranteed. 326 West Front street. 2 10 tf

For Sale.

FOR SALE—At 58 Somerset St.; all kinds of gloves 25 per cent. cheaper than elsewhere; slightly damaged gloves at half price; special heavy buckskin gloves and mittens. H. Texier. 10 27 tf

VERY GOOD driving horse for sale; suitable for business or delivery wagon; 804 Clinton avenue; telephone 1550-W. 11 22 tf

FOR SALE—Fresh ground bone for chickens. H. Theis, Muhlenberg meat market, Muhlenberg place. 12 2 1mo

THREE good horses for sale. Hand's brickyard. 12 2 tf

PORTLAND cutter for sale. Inquire Wm. Deleman, 954 West Front street. 12 15 3

TWO pair ice skates, (one Winslow). Apply 319 Watchung avenue. 12 17 3

FOR SALE—A nice closed coupe for want of use. Price reasonable. T. Callahan & Son, Richmond street. 12 17 tf

BARGAINS for Christmas at Murray's auction and brokerage rooms, Park avenue and Fourth street. Several grandfather clocks, steel engravings, oil paintings, bric-a-brac, musical instruments. Several cooking ranges in good condition. Over 600 books, all kinds, at very low prices. A number of extension tables and ladies' and gentleman's garments. Children's stockings and many other useful articles. Our rooms are crowded and we must sacrifice goods to make more room. 12 17 2

FOR SALE—First-class boarding house accomodating fifty people, doing paying business and full to capacity; best reasons for selling. George M. Clarke Co., Babcock building. 'Phone 205. 12 12 6

FOR SALE—A fine young cow, fresh February first. Sussenschmidt farm, near New Market station. 12 15 3

FOR SALE—Private lake of ice, $10. Brookside Farm, South Plainfield, N. J.

OLD papers for sale; put up in packages of 100 copies for 10c Apply at this office. tf

FOR SALE—Xmas present for young man; Reading Standard 1910 twin motorcycle. Address R. S., Daily Press. 12 16 4

FOR SALE—Sewing machine cheap, in good order. Address Machine, care Press. 12 16 3

FOR SALE—Boston terrier puppies five months old; little beauties, from registered and prize winning stock. J. G. Voorhees, 1048 West Eighth street. 12 17 7

FOR SALE—Young ducks and young chickens. Brookside Farm, South Plainfield. 12 17 3

FOR SALE—Mahoney steam furnace and boiler in excellent condition; radiation 1,000 feet; capacity not sufficient for present building; terms reasonable. Apply at 1003 Park avenue. 11 23 tf

Rooms and Board.

GOOD accommodations; low rates; Boyce's Hotel, 97 Somerset St. tf

DESIRABLE room with board. 303 East Seventh street. 12 13 tf

WELL furnished room to let; all conveniences; two persons or couple. 429 West Front street. 12 14 6

LARGE pleasant room to let; with board; hot water heat. Phone 290-W. 433 E. Seventh St. 11 4 tf

TO LET—Comfortable furnished room, with use of bath. 124 Elmwood place. 12 16 6

ATTRACTIVE room for couple; exceptional table. Mrs. Williams, 137 Crescent avenue 12 5 tf

TWO large rooms, second floor, front; nicely heated; with excellent board. "The Plainfield," 515 Park avenue. 12 9 tf

FOR RENT—Large front room with first class board, fine location. 167 Crescent avenue. 12 3 1mo

TWO pleasant comfortable rooms with home surroundings and excellent board. Also table board. Mrs. Tomlinson, 609 Madison avenue. 11 28 1m

FURNISHED rooms, light and airy, in nice neighborhood, near centre of town. 225 East Fifth ... tf

Real Estate Agents.

REAL ESTATE for sale or rent. Edmund Rushmore, 212 Park avenue; also Singer building, New York. 5 16 tf

WANTED—We buy improve and sell farms of good valuation around Plainfield, Dunellen, New Market, Bound Brook and Somerville. Send us yours for quick results. Address Farmer, Box 181, Dunellen. 11 28 1m

THOSE desiring to own a farm should consult one who has been selling farms for years, and he is yours truly, William Henry Rogers, 136 Park avenue, Plainfield. Telephone 44. tf

REAL ESTATE for sale, rent and exchange. Insurance in strong companies at lowest rates; money loaned on real estate. Thickstun & Emmons, 197 North avenue. tf

THE BIB EFFECT.

Is One of the Winter Season's Charming Innovations.

Is Seen to Great Advantage In Evening Gowns, Both Plain and Elaborate, and Is Sufficient as Its Only Ornamentation.

Nothing in this season's styles is prettier than the bodice characterized by the bib effect, the fabric drawn up from the girdle and stitched into a draped or embroidered corsage.

It may be the entire ornament of a gown, the dainty little white satin evening frock, for example, with its tunic and bib of coral velvet. The upper part of the bodice is of all over embroidery with inserts of another pattern, and the stitched bib is caught by a velvet plastron.

Simplicity again is the keynote of the white louisine gown, with a lace yoke over silk and plaited chiffon drapery on the bodice. The bib is pointed with a broad hem, and four deep tucks at the bottom take the place of a girdle.

Rather higher than usual is the bib effect in a yellow silk crape, with handsome Chinese embroidery and two black velvet plastrons with gold net

centers. The bodice should be shirred to the circular bib and gathered into the girdle.

A sort of double bib effect is given in a black chiffon gown over satin. The bodice is of all over embroidery veiled by a single instead of a double width of the chiffon. The doubled chiffon is stitched over the embroidery in cuirass style almost to the gold embroidery under the chemisette, and a little farther down the bodice there is another curve of this gold thread embroidery, matching that on the tunic edge.

The bib effect in simpler gowns for afternoon instead of evening wear may be given in the light blue self figured crepe de chine. Here there is a deep yoke of lace trimmed net, partly veiled by gathered chiffon, which ends in a line of cording. From this is extended the bib, also gathered and stitched into the folded tunic with the shirred and corded plastron.

In our illustration, to instance the possible elaboration of the bib, there is the stunning evening gown of gold lace over satin, where the bib is of the heavily edged lace, brought up to the tulle fold at the top of the bodice and fastened, as is the triple tunic, with a huge black silk button. This, indeed, is the apotheosis of the bib effect.

But, simple or elaborate, it is pretty and makes a charming trimming for the gown of soft material.

Mary Dean

Some New Color Effects.

Among the smartest of the new color effects that will be worn indoors this winter are smoke gray over apricot, yellow, rose, coral and orange linings of a high sheen satin.

Gray and yellow and gray and orange are in particular favor.

A house frock of this type was of dull gray chiffon made over burnt orange satin, the corsage and edge of the draperies outlined in bands of dull silver trimming combined with occasional dots of orange embroidery silk outlined in silver thread.

Where one has a plain gray voile or net frock that has seen its best days it can be made very up to date as a house gown by putting it over a yellow or coral lining.

Collodion for painting upon painful eruptions may be had at any drug store, and the flexible form should be preferred.

Gout may arise from many causes. The use of improper, highly flavored and rich foods or the scanty fare of poverty has much to do with bringing on the complaint. A simple but varied diet is the best.

AN UNSOLICITED TESTIMONIAL.

The lady with the glinty eyes and the pink elbows bounced into the grocer's shop and accosted the proprietor. "Morning," she said, affably. "I'd like another dozen o' them eggs you sent me yesterday."

"Certainly," smiled the shopkeeper. "Are you making puddings again?"

"No, thank you," sniffed the lady. "I want those eggs for somethin' more profitable this time. They're goin' to get me let off this quarter's rent."

"Indeed! Are you going to offer your landlord some appetizing pancakes?"

"Not exactly," said the customer. "You see, it's this way. He's comin' round this morning for the money, so if I crack them eggs and hide 'em in our back yard it's ten to one he'll cry quits about the rent, thinkin' it's the drains."

Then the shopkeeper's professional smile quickly faded.

No, Thank You!

"A short distance ahead," said the guide, "there is a narrow place in the tunnel which we call the 'Fat Man's Misery.'"

"If I go through it," asked the portly gentleman, "do I get any rebate on the expense of this exploration?"

"No, sir."

"Then you go ahead with the rest of the party. I'll just stay here till you come back."

Rural Opposition.

"I see that some Texas congressman has just interduced a bill to hev th' mails carried by airships."

"He's a dum fool, by jimminy. I wunt stand for it. Ef Hank Wintergreen thinks we're goin' to fly our mail boxes on kite-tails so'se he c'n c'lect th' letters as he scoots along in his rural d'livery airyplane, he's all-fired mistaken, by heck!"

Just So.

"There had been a family row.

"Well," remarked the alleged head of the house, "a man learns a few things when he gets married. Yes, sir, a man lives and learns."

"That may be," retorted the feminine half of the sketch, "but the school of experience doesn't bar coeds."

INCORPORATING A MARRIAGE MONOPOLY.

Jim—I see that a New Jersey man has married over a dozen women in that state.

Jack—Well, New Jersey is the state where nearly all the trusts and monopolies are chartered, isn't it?

The Poor Poet.

A living, simply writing rhyme,
Somehow he couldn't make it;
Although he thought his stuff sublime,
No editor would take it.

Slighted Opportunity.

"So you think music is a waste of time?"

"Yes," replied Mr. Wallop. "I understand some of these professional pianists practise five hours a day. Think what golf players they might have become in that time."

Self-Sacrifice.

"I thought I told you to stop smoking," said the doctor, severely.

"I tried to," replied the patient, "but I haven't the heart to disappoint the members of my family who look to me for prize coupons and baseball pictures.

They Are All Alike.

In Norway women of 25 and over will be permitted to vote.

And it isn't likely that anything would please a Norway woman more than to her her vote challenged on the ground that she is too young.

Heard From.

Bacon—You'll hear from that man Wabash, some day.

Egbert—I heard from him today, in the restaurant, when he was eating his soup.—Yonkers Statesman.

High Finance.

"Look here, you've owed me $5 for five years."

"What are you complaining about? You've only been out a dollar a year."

A Wise Wife.

"I'm so sorry to be so late, my dear. A friend asked me to stop by and take pot-luck with him."

"Well, did you win the pot?"

In the Future.

"Whom are they after in this aviator trust?"

"Naturally, after the man high up."

Christmas Goods

Now On Exhibition at the

Lenox Stationery Store

102 Madison Avenue. BABCOCK BLDG.

EDUCATIONAL.

ENTER PLAINFIELD BUSINESS COLLEGE AND SCHOOL OF ENGLISH

JANUARY 3, 1911.

For Practical Business Education INVESTIGATE NOW.

A. S. HERR, Principal and Proprietor.

Woodhull & Martin Bldg., 171 E. Front St. 'Phone 344.

JOSEPH McINTYRE

[Director McIntyre Concerts]

Teacher of Singing and Piano

In PLAINFIELD MONDAYS and THURSDAYS

317 FRANKLIN PL. TEL. 513-J

New York Studio, Carnegie Hall

Personal Address—45 Convent Ave. (W. 130th St.) New York City 9 13 3mos

DR. EZRA GOOD,

Graduate of the American School of Osteopathy, Kirksville, Missouri,

Wishes to announce that he has located permanently at

523 West Front St., Plainfield, N. J.

for the practice of his profession.

OFFICE HOURS—9 to 12 a. m.; 2 to 5 p. m.

Telephone 1075-J.

Howard W. Cobbs'

tailoring establishment, 146 East Fifth street, has undergone a thorough renovation, thus insuring to Mr. Cobbs' patrons the tailoring, cleaning and pressing of clothes in a modern tailor shop.

Four suits and one overcoat are cleaned and pressed at a monthly rate of $1.50.

Suits are made to order from $20 and up. Repairing and altering are well and neatly done.

Howard W. Cobbs

TAILOR TO MEN AND WOMEN

146 EAST FIFTH STREET.

Telephone 461-L.

Hoagland's Express

Careful Furniture Moving

Experienced and Competent Men.

Office 205 Park Av. Tel. 833-w

Home Tel. 648-L.

McCULLOUGH'S STEAM MILL.

21 Steiner place. North Plainfield, N. J.

R. H. McCULLOUGH, Prop.

Sash, Blinds, Doors, Mouldings, Scroll Sawing, Turning, etc.

Estimates cheerfully furnished.

Kindling and Grate Wood

Cedar Posts and Bean Poles. Prompt deliveries. Orders received at 89 SOMERSET STREET.

JOHN MOBUS

P. O. Box 320. Telphone 19-F-42.

JOHN WINZENRIED'S

Storage Warehouse

816-818 WEST FRONT ST.

Separate Rooms—Clean and Dry.

Furniture removed with care.

Tel. 640-R. Residence 312 Lee place.

JOHN WIRTH

(Successor to Henry Liefke.)

BAKERY AND CONFECTIONERY

201-203 West Front Tel. 728

Orders delivered at short notice.

FURNITURE,

OIL CLOTHS,

STOVES, ETC.

LOUIS KADESH

23 Somerset Street

FRANK NEIDIG'S

LINCOLN MEAT MARKET

Fine Meats, Vegetables, Oysters and Heinz's "57."

94 Somerset St.

Telephone—781.

Here Comes I. RICHARDS the old time buyer of all kinds of men's clothing, and will pay the highest prices. Call or write and will call. 'Phone 875-J.

17 Somerset St. 11 1 2m

COAL DEALERS.

JOS. HARRIGAN

OLD COMPANY'S LEHIGH COAL

929 South Avenue

Telephone 192.

TenEyck & Harris,

Dealers in

LEHIGH VALLEY COAL

Office: Rowley's Drug Store, 313 West Front Street. Telephone 543-W.

GEORGE O. STEVENS

747 West Front St.

R. L. CLINE

(Successor to C. H. Rugg & Co.)

Best Quality Lehigh Coal

Yard and office 436 West Third St. Tel 92

TenEyck & Kelley

Successors to Keeley Co.

COAL

741 SOUTH AVE. Tel. 1155

WALTER TEMPLE

SUCCESSOR TO RHEAUME.

COAL and WOOD

Office, 140 E. 4th St. Tel. 80-W

Yard, 674 So. 2d St. Tel. 231

PAINTERS AND DECORATORS.

Take a Look in our Window and you will be convinced that the latest in interior work—Aorochrome Washable Wall Decoration—is very handsome and effective.

Woolston & Buckle

Painters and Decorators

143 NORTH AVENUE.

THE REASON

I have the confidence of the public is because I never take a contract at a figure too low to enable me to do the work properly and give permanent satisfaction to the customer. It may cost you a little more in the beginning, but a great deal less in the end.

James C. Hansen

Decorator, Paper Hanger & Painter Dealer in Wall Paper, Paints, Oils, Glass, &c., &c.

141 East Front St Tel. Call 346

M. WARREN

PAINTER, DECORATOR and PAPERHANGER

85 SOMERSET ST., opposite Sangerbund Hall.

HOTELS.

HOTEL WALDORF

EAST FRONT STREET.

HENRY WINDHAM, Prop.

Gottfried Kruger's Extra Beer on draught. Imported Wines, Liquors and Cigars. Hotel accommodations and private Dining-Room.

G. J. WEINMAN CAFE

213 Park Ave., Tel. 1527

HOTEL KENSINGTON

NORTH AVENUE

UNDER NEW MANAGEMENT

HOUSE THOROUGHFY RENOVATED

SUNDAY DINNER From 12:30 to 2 P.M. 50c

THE

Hotel IROQUOIS

Conducted on the European Plan

Park Ave. and Second St.

SMALLEY BROS.

147 North Avenue.

BUTCHERS

CHOICE MEATS.

GAME IN SEASON.

ROASTING AND BROILING CHICKENS A SPECIALTY.

Berkshire Pork and Sausage None better sold

Orders called for and delivered.

Telephone 83-A.

PARQUET & HARDWOOD FLOORS

Old Floors Refinished

GEO. E. WATT

150 North Ave. Tel. 333-w

Arrival and Departure of Mails

PLAINFIELD POSTOFFICE.

June 18, 1910.

NEW YORK MAILS.
Arrive—6.30, 8.00, 8.40, 11.45 a. m., 1.30, 2.50, 5.00, 5.30, 8.30 p. m., 12 midnight.
Close—6.30, 8.00, 9.00, 10.30, 11.50 a. m., 2.00, 2.50, 5.50, 7.10, 7.45, 9.00 p. m.

SOMERVILLE AND EASTON.
Arrive—8.40, 10.00 a. m., 12.30, 3.15 and 7.00 p. m.
Close—8.00 a. m., 12.35, 1.30, 4.30, 5.00 p. m.

PHILADELPHIA DIRECT.
Arrive—6.30, 8.00, 8.40, 11.45 a. m., 12.30, 2.30, 7.00 p. m.
Close—6.30, 8.00, 11.30 a. m., 12.35, 2.00, 3.50, 5.50, 7.45, 9.00 p. m.

THROUGH FAST MAIL FOR EAST.
Close—11.50 a. m., 3.50, 7.10 p. m.

DIRECT THROUGH FAST MAIL FOR WEST.
Close—6.30, 11.30 a. m., 1.30, 5.00 and 7.45 p. m.

DIRECT SOUTHERN MAILS.
Close—6.30 a. m., 12.35, 3.50, 5.50, 7.45 and 9.00 p. m.

PENNSYLVANIA, WEST OF EASTON.
Close—6.30 a. m., 12.35, 1.30, 5.50 p. m.

ELIZABETH, DIRECT.
Arrive—8.00, 8.40 a. m., 1.30, 2.30, 5.30 p. m.
Close—6.00, 9.00, 10.30 a. m., 12.35, 2.00, 5.50, 9.00 p. m.

NEWARK, DIRECT.
Arrive—8.00, 8.40 a. m., 1.30, 2.30, 5.30 p. m.
Close—6.30, 8.00, 9.00, 10.30 a. m. 12.35, 2.00, 3.50, 5.50 p. m.

DIRECT MAILS TO SEA SHORE RESORTS DURING SUMMER.
Close—8.30 a. m., 1.00 and 3.30 p. m.

WATCHUNG.
Arrive—1.00, 6.45 p. m.
Close—9.00 a. m., 5.30 p. m.

WARRENVILLE.
Arrive—1.00 p. m.
Close—9.00 a. m.

SUNDAY MAILS.
Office open from 9.30 to 10.30 a. m.
Mail closes at 6.15 p. m.

A. H. BIRD, P. M.

Vail JEWELER AND OPTICIAN

103 Park Ave.,

calls your attention to his

Rimless Glasses.

They Look Good and You See Good.

Advertisements

—FOR—

New York Herald, World, Times, Sun, Journal, Telegram, American, Brooklyn Eagle

—and—

Newark Evening News

Received at

The Daily Press

AT REGULAR OFFICE RATES.

Health Is Wealth

Various boards of health, government inspectors and sanitariums everywhere urge the use of manufactured ICE.

Why? BECAUSE it is pure. We manufacture the purest ice that can be produced and sell no other. PRICES REASONABLE.

CRYSTAL ICE Co.

MacDONALD & IVAMY.

Exclusive Handlers.

307 Arlington Ave., 'Phone 1023

WALKS

We Construct Them

Trap Rock, Cement

Experience

R. G. BUSH

Tel. Con. 743-5 South Ave

JOS. F. BURKE

718 Monroe Ave. Tel. 145-R.

Successor to Mrs. John Brown

General Contractor and Grader

Cesspools and Vaults Cleaned

Satisfaction Guaranteed.

Positively the only odorless Excavator in the City.

Estimates cheerfully given.

Leave orders at J. T. Vail's, North avenue., 'Phone 394.

Postoffice Box 718.

For prices address

FRANK BURKE, Manager.

825 W Third St. Tel. 1806-W

KIVANTINOS & JELLING

Successors to Alex. Lusardi.

Foreign and Domestic Fruits, Choice Confectionery, Nuts, Cigars, etc.

211 W. Front St. Tel. 886-W

KODAKS

Complete line of Photo Supplies.

Printing and Developing

At Doane's 115 Park Ave.

CURED TO STAY CURED.

How a Plainfield Citizen Found Complete Freedom From Kidney Troubles.

If you suffer from backache—

From any disease of the kidneys,

Becured to stay cured.

Doan's Kidney Pills make lasting cures.

Here's one case of it:

Mrs. J. Mottley, 546 West Sixth street, Plainfield, N. J., says: "Doan's Kidney Pills cured me of kidney trouble three years ago and I have never had a return of it since. I am glad to confirm the public statement I gave in favor of this remedy at that time."

The endorsement to which Mrs. Mottley refers was given on August 26, 1905, and was substantially as follows: "About two months ago I was seized by a severe backache and dull pains in the top and back part of my head. I could not rest well and had no strength or energy to do my housework. Doan's Kidney Pills which I procured at Randolph's drug store, gave me prompt relief and I am convinced that they are a first-class remedy."

For sale by all dealers. Price 50 cents. Foster-Milburn Co., Buffalo, New York, sole agents for the United States.

Remember the name—Doan's—and take no other.

New Jersey Central

TRAINS LEAVE PLAINFIELD.

For New York—2.10, 3.41, 5.41, 5.36, 6.00, 6.27, 6.55, 7.25, 7.28, 7.39, 7.45, 7.55, 7.59, 8.12, 8.30, 8.36, 8.43, 9.29, 9.59, 10.11, 11.00, 11.52, a. m., 12.00, 12.37, 1.11, 1.27, 2.32, 2.41, 3.11, 3.50, 4.12, 4.40, 5.45, 6.29, 6.40, 7.22, 7.33, 8.27, 9.27, 9.40, 10.15, 10.36, 11.28 p. m. Sunday—2.10, 3.41, 5.41, 7.23, 7.58, 8.52, 9.34, 9.42, 10.37, 11.52 a. m., 12.40, 1.11, 1.24, 2.01, 2.41, 3.11, 3.24, 4.29, 5.41, 6.35, 6.48, 8.13, 8.27, 8.35, 9.42, 10.28, 10.36 p. m.

For Newark—5.36, 6.27, 7.05, 7.39, 8.36, 9.29, 10.11, 11.00 a. m., 1.27, 2.32, 3.11, 4.12, 4.40, 5.45, 6.29, 7.33, 8.27, 9.40 p. m. Sunday—7.23, 8.52, 9.34, 10.37, a. m., 12.40, 2.01, 2.41, 3.24, 4.29, 5.41, 6.48, 8.13, 9.42, 10.36 p. m.

For Easton, Bethlehem, Allentown and Mauch Chunk—5.18, 8.17, 9.43, 11.19 a. m., 2.00, 5.21, 5.46, (6.37 p. m. Easton only). Sunday—5.46, 10.26 a. m., 1.58, 5.46, 7.05 p. m.

For Wilkesbarre and Scranton—5.18, 9.43 a. m., 5.46 p. m. Sunday—5.46, 10.29 a. m., 5.46 p. m.

For Long Branch and Asbury Park, etc.—3.41, 8.12, 11.00 a. m. (12.37 Saturdays only), 3.11, 4.40, 5.45, 8.27, 11.28 p. m. Sunday—3.41, 8.52 a. m., 3.24, 8.13, 9.42 p. m.

For Lakewood and Atlantic City—3.41, 9.29 a. m. (12.37 Saturdays only), 1.27, 3.11. Sunday—(7.58 Lakewood only), 9.42 a. m., 2.01 p. m.

For Philadelphia—2.03, 7.39, 8.45, 9.04, 10.43 a. m., 12.02, 12.42, 2.17, 2.45, 5.12, 6.44, 7.42, 8.50, 9.46, 10.48 p. m., 1.20 night. Sunday—8.45, 9.56, 10.39, 10.43, 11.42 a. m., 12.42, 1.44, 2.45, 3.42, 4.55, 6.44, 7.42, 8.50, 9.46, 10.54, 11.54 p. m., 1.20 night.

For Baltimore and Washington. Daily—8.45, 10.43 a. m., 12.47, 2.45, 6.44, 7.42 p. m.

W. G. BESLER, Vice-Pres & Gen Mgr. W. C. HOPE, G. P. A.

YOUR DULL **Headaches**

Probably come from overstrained eye sight. Nine-tenths of the head aches are the direct result of eye trouble Bring those troubles to us and let us prescribe for you.

All work guaranteed

FREE EXAMINATION BY

Stiles & Co.

PHILADELPHIA EYE SPECIALISTS

at 107 East Front Street, Every Thursday

Hours 11:15 a. m. to 5 p. m.

PLAINFIELD WINDOW CLEANING CO.

H. [illegible]STRICH, Prop.

Stores, Offices, Private Residences [illegible] Cleaned, Scrubbed and Oiled. Office, 148 East Front Street. [illegible] 884-J.

Central R. R. News Stands.

You can get it at the C. R. R. News Stands, both depots, Plainfield Daily Press and Elizabeth Journal, on sale at both stands, Philadelphia Morning, Evening and Sunday Papers. Largest assortment of Magazines and Weekly Papers in the city. Back numbers procured. Brooklyn Papers, English Publications. Daily and Sunday Papers delivered. Orders left at stand receive prompt attention. Open Sundays

L. Moraller & Son,

Watchmakers and Jewelers,

Watches, Clocks and Jewelry. Fine Watch and Clock Repairing a Specialty.

219 Park Ave., Plainfield, N.J.

E. B. Maynard's

Tonsorial Parlors. Electrical Massage for face and hair. First-class work. Children's Hair Cutting a Specialty. Tel. No. 754-R.

141 NORTH AEVNUE.

FARM AND BEE

WINTERING BEES.

Sufficient and Careful Preparations Should Be Made For Their Weathering Severe Cold.

More than half of the winter and early spring losses of colonies are traceable to the bees not being properly prepared for their long winter's sleep.

November is the month when the average beekeeper begins to bestir himself in the matter, and the earlier things are attended to the better. The tendency is more and more in favor of outdoor wintering, as bees so wintered are not so prone to dysentery or spring dwindling.

If the colony is strong in bees and stores and properly packed there is slight danger of excessive winter losses. Often in spite of all we can do an occasional colony will perish, but natural swarming the following season will in a large measure make up for the loss.

A few years ago one of the most extensive beekeepers in New York state lost many of his strongest colonies, and he could not understand it. Inquiry revealed the fact that the fall flow was very light, due to the dry weather, and the bees accordingly had reared little or no late brood, so the colony had gone into winter quarters with practically nothing but old bees, and they naturally died of old age.

The bees that live through the winter and constitute the colony in the spring are generally bees that have been hatched after Aug. 1, and a little stimulative feeding from Aug. 1 to Sept. 1 will insure the presence of bees of just the right age for wintering. Where there is a steady flow during August and September stimulative feeding is not necessary.

Unite all weak colonies early and thus be sure of wintering one strong one rather than losing two weak ones.

For outdoor wintering see that every hive has a honey board or a piece of canvas over the frames of the brood body that reaches clear out to its edges.

Over this place an empty section or extracting super and fill it full of planer shavings or hay chaff. Then tie about a dozen thicknesses of newspapers around all sides of the hive and super and tack around this a piece of heavy waterproof paper.

Do not allow the paper to close the entrance to the hive. Over all slip a shallow telescope cap of wood, easily made, and covered with waterproof paper. Contract the entrance of the hive with a piece of lath or shingle.

Bees to be wintered in cellars or special repositories should be carried in about the 25th of the month or when a cold spell comes on after three or four mild days, during which the bees have had a cleansing flight. These hives should be placed in a dark cellar and have the entrances to the hives fully open with lids on and the temperature of the cellar kept between 45 and 65 degrees.

RACK FOR SEED CORN.

Few Kernels Spoil When Using Such Device, Which Can Be Made Rat Proof.

The rack shown here has proved to be of great value to those employing it for the storage of seed corn.

In dimensions it is as follows: It is twelve feet long, six feet high and two feet wide. The uprights are of 2 by 3

Storage Rack For Seed Corn.

inch stuff and side pieces 2 by 1 inch. The shelves are eight inches apart. Over each shelf is stretched two foot wire poultry fencing of two inch mesh. The ears are laid on these shelves in such a way that no two ears touch each other. In this way only a few kernels of each ear rest upon the wires, and the air can circulate freely through the whole rack.

These racks may be readily converted into mouse and rat proof closets by covering them on sides, ends, top and bottom with wire screening. If this is done the screening on one side should be put on in the form of hinged doors.

Danger of Fighters In Flock.

Don't tolerate a fighting cock among your flock. If your flocks are inclined to fight all the time let one of them out while the other is penned. Sometimes filing the beak and spurs will take the fighting instinct out of both for a time.

Fighting is bad not only for the cocks, but also for the excitement it creates among the hens. Do not tolerate it for a day. Many a valuable cock has been mangled and ruined for a season in this manner.

Beekeeping Is Cheap.

Farmers cannot hire cheaper laborers than bees. They will work for nothing and board themselves, and the farmer can take the product of their labor and then keep them contented by skillful management.

The Harvest Moon

A Novelization of the Drama of AUGUSTUS THOMAS

By GEORGE HENRY PAYNE

COPYRIGHT, 1909, BY AUGUSTUS THOMAS

This is a realistic story of the great, romantic, throbbing world of the modern stage. Revealing the good as well as some of the evil of stage life, it also deals authoritatively with dramatic technique in an interesting way. Through all the story runs the engrossing narrative of the talented young playwright, Willard Holcomb, and of the beautiful young home girl, Dora Fullerton, who went out alone into the world to endeavor to win fame and fortune on the stage. The recital of her experiences, of her struggles and of her awakening forms one of the really brilliant novels of the times.

CHAPTER I.

THE Cannon Ball, as it was called, picked up its principal passengers at Southampton every Monday morning in time to get them into New York for their more or less important business, and it was because of the character of its freight that somebody once said that it was the most representative train in America.

It was a sunburned, vigorous, athletic looking aggregation of humanity that filled this train—tall, vigorous women who looked as if they never doubted, perfectly sure of themselves and their possessions, from a dog and an automobile or two to a lover or perhaps a husband; women who knew and yet were perfectly calm in all their knowledge; women who lived much in the open air, a rapidly increasing habit that might argue that we are at the atavistic stage when we are returning to the joyous life and courage of our paleolithic ancestors, who lived as they breathed, with wild, rampant unrestraint—peace be to Friedrich Nietzsche!

The train pulled out of Southampton at 7:10, and among its precious freight, even at this early hour, all eager eyed, all clear eyed and ready for the day's fight, were a young man and woman who found their seats with little difficulty and immediately started an earnest conversation.

"I tell you, Dora, you are wrong," said the young man. He was hardly over thirty and a trifle too stout for his age. Every lineament in his face showed his sincerity and displayed his good breeding, and it was clearly evident that he was endeavoring to conceal something—his love.

"Graham"—the girl spoke in a lower voice than her companion, her knowledge of effect being greater—"Graham, it is quite possible that you are speaking the truth, but there are things I cannot tell." She hesitated. "I am going to do this thing that you dislike so much and even I fear. I am going to do it no matter what the outcome is."

The young man sat back in his seat. His face reddened. "You are going to do it no matter what the outcome is?" His masculine sense led him to lay the unnecessary emphasis on the last phrase.

"Yes," the girl said slowly.

It was a blow to the young man. His fastidious though not ostentatious dress, the care with which he gesticulated, his deferential attitude toward this representative of the sex, helped to show why such a final statement from a woman was a shock.

He looked into the face of the girl as she sat beside him and was frankly amazed. She was a thin, slight creature, a splendid representative of a most intelligent refinement, a woman of superior education and environment, the daughter of Professor Fullerton of the greatest university in America—his own—a woman whose beauty could only be appreciated by those who knew how much culture and intellect make for beauty. And yet she sat beside him so calmly, saying that she would go through what to his mind was a degrading experiment no matter what the outcome might be.

And that outcome?

He had led a fairly decent life. It had had its valleys, its dales, but had never struck the lowest depths, though he knew something of the underworld, as every young man of his position in New York city did. He even knew one or two chorus girls, and this experience had led him to have no respect for theatricals. And now here was the woman whom he loved, the woman to whom he was engaged, the woman of his own class, as he considered it, who said frankly that she was going on the stage and that she would win success no matter what the outcome might be. Even his limited world knowledge told him that the last place to seek success with such unbridled spirit was the theater.

"But, Dora," when the young man had finally recovered himself, "if you were going with a big company or under a big management I could understand it. You are the daughter of Professor Fullerton of Harvard, you are a woman of education and refinement, and here you are going out with"—he hesitated—"a fly by night proposition that may last only a couple of weeks. I would not object so much if you would try some amateur theatricals first and see if you have the talent you think you have. You are going out in the theater dead cold; you are going to play a series of one night stands, the troupe is a cheap one, and the whole atmosphere is wrong."

"Graham"—the girl spoke slowly, having evidently cultivated the habit of thinking before she spoke—"this is not only my opportunity, but it is my escape. If I had not been driven into this I might have gone on as you suggest, under more pleasant auspices, but—I want those one night stands, I want the inconspicuous company, I want"—here her voice broke—"I want the low association."

"Dora!"

"Oh, Graham, I don't mean what you are thinking. I don't mean what Aunt Cornelia is continually saying, that I have low instincts, but I want to know the people of the stage—it's humanity. What right have I to use my father's name to bolster myself up, to get a position in New York, go on as a maid, saying 'The carriage waits' and have my pictures printed in the papers and get attention more than is given to the woman of ability simply because I am the daughter of Professor Fullerton? You abhor yellow journalism and yet you encourage it. I got my position as Miss Fullerton without influence and that—to me—is the only way to start. If I fail I fail; if I succeed I succeed. If I have any of the ability I think I have, if I have anything except the disreputable instincts Aunt Cornelia thinks I have inherited, the credit for my success will be mine, and, Graham, dear, sooner or later, before Aunt Cornelia has killed me absolutely, I am going to do something in this world that will be absolutely mine."

Now and then somebody passed the earnest couple, but they were too wrought up with their own problem to pay much attention to casual acquaintances. As they neared Long Island City the young man made his final plea.

"Dora," he said, and there was a little break in his voice, "I don't want you to do this thing, but if you must, why not let us get married first and let me go with you?"

The girl shook her head sadly. "I am sorry, Graham, but I am afraid that, too, is over. I suppose"—and a humorous twinkle came back in her eyes—"marriage with you would even make Aunt Cornelia feel that there was some possible hope for me. But I am not going to marry yet. I don't feel that I should. I am going to work out this idea. If it fails, why, I suppose I will come back, eat humble pie and accept the husband who will be picked for me."

"You know you picked me yourself," said the young man, just a trifle angrily.

"We are both very young yet," she said. By this time the exodus from the train to the ferry kept them busy with the exchange of salutation and conversation that marked the Monday morning entrance into New York.

"Then it is quite true you are going on the stage, Miss Fullerton?" asked one of Graham's friends who joined them.

"Quite true. You will come and see me, won't you?"

"I will buy a row," cried the young man, "and we will have supper afterward."

"Will we?" asked Miss Fullerton. "And that is the way, is it, that the gilded butterflies in New York invite the ladies of the stage to supper?"

The young man looked blank.

"In other words," continued Miss Fullerton, feeling sure that she would drive home her point, "the invitation becomes a command, with due condescension."

They were climbing into a taxicab at the Thirty-fourth street side of the ferry when Graham made his final plea.

"Doesn't that show you, Dora, how impossible the whole thing is? Jackson's a nice fellow. He never would have thought of asking you to go to supper with him in that way if it were not for the fact that you are going on the stage. The moment you do it you lose everything—your friends."

"You don't lose any friends," responded Dora, "that you would not be much better off without, and you don't lose your self respect in any honest work."

It was the same argument all the way up to the theater at Forty-fourth street—the more or less piteous plea for another appointment to talk the matter over, while she kept steadfastly to her resolution not to let his obstinacy wear her down.

There was a little flutter of the heart as she stepped to the stage door, for she was entering into a new world—a wonder world.

Graham still tagged along up to the very steps. As she held out her hand to say goodby to him a man who was about to enter the theater bowed to him and said, "Mr. Graham, I believe." Graham looked at him, a little puzzled.

"Holcomb is my name," said the young man in a very pleasant voice and with an enunciation that carried weight in itself; "we've met at the Players club."

"Oh, yes," said Graham, "I remember very well. You are a friend of Jim Hale. Are you playing with this company?"

"We begin rehearsals today," said Holcomb.

"Well, that's luck, by gad!" said Graham. "Miss Fullerton, may I introduce Mr. Holcomb?" A few other deft, clever phrases, for young Winthrop was not without mentality, and he asked Holcomb to give Dora the benefit of his knowledge and experience.

"I have not had much experience," said Mr. Holcomb, "as I have only been on the stage two years. Whatever I have had, however, shall be most decidedly at her service, and I will begin now. We have three minutes to get on the stage and be ready for the 10 o'clock call, and it will be a call in a double sense if we are late, believe me. I will see you again," he said and bowed to Graham. They disappeared into the dark alley of the theater, and the disconsolate young lover, beating vigorously with his cane at the stoop railings and ash cans along the street, with hat pulled down over his eyes, walked straight to the nearest cafe.

* * * * * * *

Graham Winthrop and Willard Holcomb were young men of characters that widely diverged. Winthrop's family, long of great wealth, guaranteed him a position in the social world which was unquestionably secure and impressive to those numerous ambitious personages who aim and yearn to achieve an entry into fashion's exclusive world. But Holcomb, whose gentlemanly qualities were no less developed than those of Winthrop, was dependent on his own resources and capabilities for his rise or fall. His progenitors had left him a good name; that was all. His fate was in his own hands. His ambitious nature, long denied the opportunities it craved because of his moderate circumstances, financially speaking, would not permit him to rest passively and watch events occur. Society, in the sense of fashionable preference, meant little to him, except as a phase of life affording a subject for study and for analysis. Its evanescent diversions, so cherished by Graham Winthrop, required what seemed to Holcomb profligate waste of time and energy. He had work to do. It was a man's work in a world of men, and Willard Holcomb thrilled with the desire to show his worth as a man in the affairs of men.

But he must have his opportunity to make his start. Probably he would earn or win this opportunity himself. Perhaps chance would work in his favor. The most important affairs of life are frequently decided by the mysterious evolutions of what men call chance. All this was within the philosophy of Willard Holcomb, and yet he did not imagine, of course, that his momentary and entirely unexpected meeting with Graham Winthrop and Dora Fullerton was to leave an imprint on his life and career that not even death could erase.

CHAPTER II.

IT had been in a way a fascinating two weeks, with now and then periods of despondency, the result of the voltaic shocks that were administered to Dora's sensitiveness. She had known when she undertook the task that there would be things disagreeable in it and had simply made up her mind that, no matter what occurred, she would go through it bravely and have at least to her credit the fact of concluding one experience without wavering.

The first two or three days nothing at all had occurred at rehearsals that in any way disturbed her equanimity. In fact, it was all interesting, exciting and, as far as she could observe, as refined as anything in her own exclusive life. Just the same as other men and women they came, they attended to business, they went, seemingly they met only on the stage, they were deferential toward one another and always extremely polite. They were particularly polite toward her.

It was during the fourth day's rehearsal that she received her first shock. The beetle browed manager of the troupe, who had been rehearsing them with great suavity up to that time, came in a half hour late this particular morning and slapped his hands vigorously. Standing just a trifle unsteadily, with a cigar in his mouth, instead of the ordinary salutation, "Good morning, ladies and gentlemen," he bellowed from his coign of vantage in the orchestra, "Come on, kids; let's get to this thing."

"He's soused," remarked one of the actors to her in a confidential way as he passed to take his position up stage. It was the first time that anybody had spoken thus to her. With that one "break" on the part of the manager the attitude of the whole company changed. The remaining rehearsals had other jarring notes in them—profanity now and then—and as they got further into the play she began to hear some of the gossip, and following gossip there was the inevitable scandal. It was this last that made her fear most that she might not be able to go through it, but just as her fear was beginning to take possession of her Mr. Holcomb, who had maintained during the entire period of rehearsals an attitude of respect and reserve, came to her rescue.

It was as they came out one warm August afternoon, both worn out by the exertion and the heat, that instead of parting at the corner of Sixth avenue, as they usually did, he suggested that they have something cooling to drink. She assented readily, and they went into a neighboring drug store.

"You are going through this splendidly," he said to her when they were seated.

"I am?" she faltered.

"Splendidly," he said. "At first I did not think you would be able to stand it, especially when old Bleiman came in intoxicated. I want you to know that I shall be very glad to be of any assistance to you that I can, and while, for your sake, it will not be too public—that assistance—it will always be ready."

"Not too public?" said Dora, turning a trifle red.

Holcomb looked a little embarrassed himself.

"I have been on the stage only two years," he said, "and I have learned

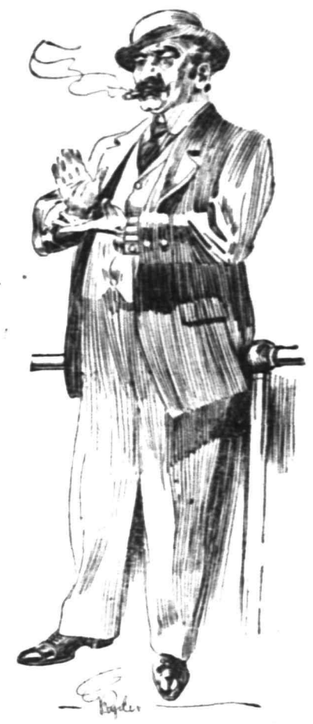

THE BEETLE BROWED MANAGER OF THE TROUPE.

one thing—that, while there is really no genuine cynicism there, there is just a trifling ever present suspicion. It has its own laws. It has its own conventions. They are different laws and different conventions from those which rule the rest of the world—the human world, I might call it. You remember yesterday when Ludlow volunteered to carry your grip?"

"Yes," said Dora in amazement.

"You refused," said Holcomb. "Did you know, or was that just good luck?"

"I don't like him," replied Dora, "and I did not wish to be obligated to him or be obliged to put up with his company, even with the advantage of being relieved of the grip."

"Then you do not know the rule?" said Holcomb. "The rule is this—it is as those of the Medes and the Persians—the moment that an actor is seen carrying the grip of a feminine member of the same company it is assumed"—

"I don't think," said Dora, a little stiffly, "we need talk about it any more. I understand you."

But Holcomb's straightforward, manly attitude toward her, his occasionally brutal frankness when he suggested something to her which she knew was for her own good, made her look more and more toward him for invisible support.

They opened in a small town in New York state not far from Albany, and, though every other member of the company was downcast at the end of the performance, a new world had been opened up for Dora. The more experienced and the knowing ones in the company knew that they had what they described most peculiarly as a "flivver." They were able to look across the footlights and see in the crowded house the paucity of "live ones," as they denominated those who had paid for their admission to the theater, and they were able to distinguish between the noise and applause of the usher and the half hearted handclap of the theater goer, whose judgment was decidedly biased by the fact that it had cost him $1.50 to be where he was.

Dora was very much surprised and gratified at one discovery. She had expected little from the men and had anticipated the worst from the women. Barring Ludlow's objectionableness and Holcomb, who held an uneasy and unsettled place in her estimation, the men made little impression on her. But the women did. There were four of them besides herself in the company, and the serious, businesslike way in which they went at their work enthralled her. As they traveled along it was impossible to ignore the fact that one of them had a multicolored and almost multitudinous past, but she, on the other hand, was the most dignified of the whole troupe and even the most reserved.

In the second act of the play a dance hall was depicted, and here it was necessary for a thin, attenuated and also pretty woman of about thirty to appear as a gay coquette. Dora was not on the stage during this act, and for that she was extremely grateful. Her curiosity was excited from the very beginning as to the caliber of the woman who would play this part. The woman was without coarseness, and in addition she "did" a very good dance, which made her an additional and high priced member of the company.

(To be Continued).

—The Watchung Hunt Club riders will meet the hounds at the Westfield Railroad station this afternoon at 3 o'clock.

"I AM GOING TO DO SOMETHING IN THIS WORLD THAT WILL BE ABSOLUTELY MINE."

Make Acceptable Presents

The Christmas gift which conveys a lasting benefit to the recipient is more appreciated than one which simply pleases a passing fancy.

In the former class are artistic domes for the dining room or library, suitable for gas or electric light.

Gas or Electric Portable Lamps, convenient, ornamental and serviceable, at prices to suit any pocketbook.

Electric Chafing Dishes in which may be prepared an omelet, a Welsh Rarebit or creamed oysters, at a cost of two cents.

Electric Coffee Percolators, which with two cents' worth of current will make four cups of coffee, starting with cold water.

Also gas or electric toasters, electric curling irons, electric sad irons, Cabinet Gas Ranges and Gas Water Heaters.

Visit our show rooms.

Public Service

THE OLD RELIABLE HOME FURNISHERS
COWPERTHWAIT AND VAN HORN CO.
73-75 MARKET STREET ESTAB. 1860 NEWARK N.J.

One of Many Gifts
You'll Find At Old Reliable "No. 73."

This Store has any number of practical Gifts for every member of the family!

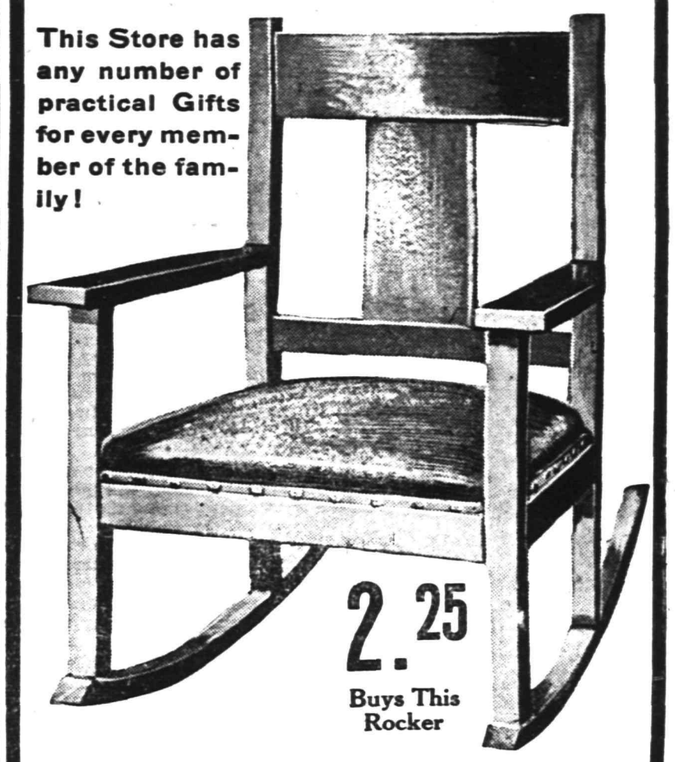

2.25
Buys This Rocker

Reg. $4.50 value—Early English Oak, Excellent Construction, Upholstered in Imitation Leather, Big Value for 2.25!

Add one to your account—NO DEPOSIT—or Open an Account with us To-Day; If you prefer to Pay CASH, Take 10% Off—this applies all thru' the store!

For "HIM"
Couch . . . . . $7.75 up.
Bookcase . . . . . 7.75 up.
Office Desks . . . 13.50 up.
Magazine Stand . 1.45 up.
Library Lamp . . . 1.95 up.
Clock . . . . . 2.85 up.
Framed Picture . . 1.95 up.

Office Rug . . . . 7.25 up.
Library Table . . . 5.50 up.

For "HER"
Sewing Machine $22.00 up.
Rocker . . . . . 1.95 up.
Carpet Sweeper . . 2.75 up.
Piano Stool . . . . 5.75 up.

Writing Desk . . . 5.50 up.
Brass Bed . . . . . 9.95 up.
Dinner Set . . . . 5.75 up.
Parlor Table . . . 2.50 up.
Portland Range . 19.00 up.

For the Child
High Chair . . . . 1.95 up.
Desk and Chair . . 4.50 up.

THE TOWN TOGGERY
has over one thousand designs in
NECKWEAR for XMAS.
Carefully selected, all new goods. This neckwear is made by Jas. R. Keiser, who has the reputation for making fine goods. Call and look them over before going elsewhere.
JAS. R. BLAIR 119 Park Avenue

GO TO
MOORE & SCHEELEIN MARKET
for Fresh Jersey Meats and Poultry; also Fresh Jersey Vegetables. Extra Low Prices for Cash.
104 North Av., cor. Park. Tel. 463-R

Which Will You Be—

a burden and dependent upon perhaps unwilling relatives or an independent self-supporting individual? Provide old age comfort and independence by a Monthly Income Endowment Policy in

THE PRUDENTIAL HAS THE STRENGTH OF GIBRALTAR

The Prudential

A CHRISTMAS SUGGESTION which involves no planning, no shopping, no wondering if you have found the right thing. Deposit with us, in person or by mail, $5.00 or more, and let us send you a Special Department pass book in the name of the person to whom you desire to make a gift. Such deposits will draw interest at the rate of 4% and will be protected by our Capital and Surplus of $300,000.00.

ANOTHER SUGGESTION— As is our custom, we will collect for you on January 1st, without loss of interest or expense to you, your New York savings account. The inheritance tax levied in New York State on accounts of non-residents at their death makes it desirable for you to keep your account in Plainfield.

THE PLAINFIELD TRUST COMPANY

"The Bank that pays 4%."

HERE ARE SOME OF THE MANY CHRISTMAS OFFERINGS

Dining Tables	Gas and Electric Lamps	Pictures
Parlor "	Fancy Rockers	Desks
Sideboards	Dining Chair	Couches
China Closets	Morris "	Trunks
Dressers	Portiers	Suit Cases
Chiffoniers	Lace Curtains	Sewing Machines
Beds	Couch Covers	Carpet Sweepers
Bedding	Rugs	Baby Carriages
Screens	Carpets	

Just come in and look over our great big stock---you will find just what you want for all the gifts at lowest prices.

SHIRLEY & JOHNSTON

BABCOCK BUILDING

WOMAN OF DISTINCTION
The WELL DRESSED WOMAN
WOMAN OF EXTREMEFASHION

These are the kind of women we tailor for.

There's a Reason.

Ask Us Why.

S. Weintrob

Ladies' Tailor & Furrier

409 Watchung Ave.

Philip A. Vroom will lead the Christian Endeavor society meeting at Trinity Reformed church, tomorrow evening at 6:45. The topic will be "If we really love Jesus."

AMUSEMENTS.

PROCTOR'S

VAUDEVILLE THEATRE.
THE BEST REFINED VAUDEVILLE.
ENTIRE CHANGE MONDAY AND THURSDAY.
TODAY'S PERFORMANCE.

Clinton Amoss & Co., sketch, "Mrs. Scareitt's Burglar;" George Thatcher, "The Minstrel King;" Ward and Regina Sisters, Singing & Dancing; Fitzpatrick & Long, Irish Bagpipes.

AN OPEN LETTER.

Swinehart Auto Tires.
Those Dorian Demountable Rims.
And our famous Tire Repairs.
No one disputes their excellence.
Dealing in Satisfied Customers
At the Sign of the Big Auto Tire.
Remember, 118 Madison Ave.
Don't forget the 'phone is 419.

Miss Agnes McWilliams, of Raritan, has been visiting her sister, Mrs. Thomas Flynn, of this city.

Advertised Mail Matter

E. H. Bird, P. M.

DECEMBER 12, 1910.

Arnold, Miss C T	Kramer, Mr T J
Battey, The Messrs.	Little, Mr
Batey, Mr Donald	Lasell, Mrs E W K
Baker, Henry A	McNeil, Mr Gaston
Bell, Mrs Anna	McGunk, Esq., J H
Berner, Mr Ray C	Miller, Mr George
Brooks House, The	Merriam, Esq., H F
Bassel, A	Mage, Mr Wm
Bishop, Mrs R	Mills, Mr John
Bowlby, Mr A G	(3) Osmun, Mrs
Clay Mrs Ella	Osmun, Mrs P L
Curriel, Mr C	Parker, Mr C E
Canley, Mrs	Pundt, Esq. Henry
Church, Mrs F P	Quincy, Mrs C
Cruikshank, Mr E R	Randolph, Mr Edw
Dorman, Miss J	(2) Roberts, Mrs DA
Drake, Charles	Reynolds, Mr Geo
Davis, Mr Joseph	Reiner Bros.
(3) DouBois, Mrs CD	(2) Silsby, Mr E H
Gersan, Miss Anna	Saunders, Rev E B
Heeney, Esq., C E	Schwartz, Mr Chas
Harral, Mrs	Sullo, Mr John
Hull, Mrs	Smith, Miss D
(2) Howard, Misses	Smith, Mr Harry C
Hawley & Hoops	Taube Esq H O
Haft, Esq., Issac	VanOrben, J U
Harris, Mr J E	Vanderworth, Mr H
Handy, Mr & Mrs	Westlake, Mrs HC
Jones, Mrs Wm P	

"Please say advertised."

George H. Chapman will speak at the Plainfield Rescue Mission meeting tomorrow evening at 7:45 o'clock. The Misses Burnet will sing.

RACING MECHANIC MUST HAVE NERVE.

When an Accident Occurs He Generally Gets the Worst of It.

The essential nature of the work performed by the mechanics of the various racing cars was remarkably emphasized during the grand prize meeting at Savannah. Several cars failed to finish and one was ruled off the course because of inefficient work of the mechanics. Those drivers who succeeded invariably insisted on sharing the credit with the men who rode with them.

A mechanic in a road race is a busy man, even though his name appears more often in the list of casualties than in headlines announcing the prize winners. His first duty is to keep a sharp lookout in the rear, warning his driver regarding the approach of faster cars. He is also supposed to keep track of the condition of three of the tires. He watches the lubrication system and regulates the flow of oil through the pump which he operates. He keeps track of the speedometer and renders a report whenever needed on the speed attained on various portions of the course. In addition, he hangs to the car—in itself a feat which would require the entire attention of a novice. In an accident, the driver has always a flash of warning. The mechanic usually has none, and for this reason is almost always the worst hurt of the two when something goes to smash.

Once in a while one of them decides that the clip is a bit too fast. An instance occurred at Savannah on the occasion of the E-M-F "30" car's final practice spin. Francis Lundgreen, of Atlanta, who has always ridden with Witt, descended after a lap at faster than a mile a minute clip, including the three slowdown turns, and offered a candid resignation.

"Frank," said he to Witt, "you're a nice fellow and a good driver. I'd as soon go over the bank with you as anybody I know. Your car is a bird; I don't blame you for thinking a lot of her. But, Frank, I don't want to ride with you in that race. You're going too fast. Down Ferguson avenue just now your speedometer for six miles stuck right between 80 and 82. You took all those S turns back there at 65 or faster. When you passed that 40-horsepower car back there I sprained my wrist hanging on. I'm through."

It is a cardinal principle of all racing never to urge a man who is reluctant to compete, and Francis' resignation was duly accepted. So, in the Tiedeman Trophy event, in which the E-M-F "30" led all its American rivals home at a speed of 55.28 for the 190.3 miles, a substitute rode in Francis' place, while Francis cheered valiantly from the E-M-F pit and stood ready with a gasoline can, which was never needed.

CHRISTIAN FIELD.

The Y. M. C. A. auxiliray will hold a shredded wheat luncheon on Tuesday, January 10, in the auditorium of the association building. Mrs. John Roundy is the chairman of the affair.

Rev. C. L. Goodrich, of the Congregational church, will preach tomorrow morning on the topic, "A Quality of the More Excellent." At 3:45 in the afternoon the communicants' class will meet at the parsonage.

The Auxiliary of the New Jersey State convention, colored, met in Calvary Baptist church, Thursday. There was a sermon by Rev. Joseph Harris, of Orange. Mrs. Mary Henderson, of Newark, president, presided at the session.

Mrs. Joseph P. Tayor, who has rented her house at 698 West Seventh street, is now making her home with her son, J. P. W. Taylor, 686 West Seventh street.

—Use Press Want Ads.

SOMERVILLE'S ELKS DEFEATED BY MOOSE

The Moose bowling team took two of the three games from the Somerville Elks, on Johnny Campbell's alleys last night the visitors winning the first game by a score of 989 to 854. The Moose took the next two games by score of 864 to 831, and 933 to 916. Eller was high man for the Moose, putting up a score of 233 in the third game, while Schaub, of the Elks, rolled high score for his team, a 234 in the third game. The scores:

Moose.

Eller	177	181	233
Lee	166	172	162
R. Skinner	147	149	158
Vanderbilt	173	173	181
Button	191	189	199
	854	864	933

Somerville.

Buscher	192	191	191
J. Schaub	168	149	234
Bergen	160	00	141
W. Schaub	178	147	182
Matthews	200	194	168
	898	831	916

DUNELLEN TRADE BOARD HOLDS ANNUAL MEETING

The Dunellen Board of Trade held its annual meeting in the borough hall, last night and elected the following officers: President, Frank R. Wynkoop; vice-president, Lewis Schneider; secretary, W. P. Deering; treasurer, W. S. Frederick; executive committee, A. Cockburn, Edward Maurer, H. J. Swackhamer, F. D. Baerman, Alfred Meyer, John Fedderman and H. S. Garretson.

In the report presented by the secretary it was shown that the board had been instrumental in securing a double-tracking of the Publis Service line through the borough, the appointment of a sewage commission, the furtherance of the public library propostion, the macadamizing of several blocks of streets with stone taken from North avenue during the double-tracking and various other achievements since the board has been existence, the assessed valuation of the borough has increased over $100,000. The treasurers report showed a balance of $69.

ONLY ONE OF THREE DEFENDANTS IN COURT.

Louis Davis, one of the Watchung men charged by Constable Clement and Buttman of hunting illegally and resisting arrest, appeared before Justice Snape in the borough court yesterday afternoon. He pleaded guilty to hunting without a license and while snow was on the ground and was fined $20.

The charge of resisting arrest was not heard as Davis' father, Tony Davis, and mother were also accused similarly. They are under $100 bonds, but failed to appear. Young Davis was informed that unless his parents presented themselves in court next Monday afternoon the bonds would be forfeited and a bench warrant issued. He assured the justice that they would be on hand. His own bond of $100 was continued.

Realized $100 from Entertainment.

The Young Women's Mission Band of Trinity Reformed church, realized about $100 from its entertainment, "School Days at Blueberry Corners," given at the church last Friday night. The money will be put in the treasury of the band.

Cutting Eight Inch Ice.

The Natural Ice Company, of Madison avenue, has been cutting eight inch ice of the finest quality. It is perfectly clear and free from all foreign substance.

AUCTION SALE

J. WEINBERGER & CO.

Notice is hereby given that we will sell at Public Auction, P. H. LATOURETTE, Auctioneer.

Monday, December 19,

AT 2 P. M. SHARP,

the entire balance stock of fine Men's, Youths' and Children's Clothing, and a complete line of Gents' Furnishing Goods and Hats.

J. WEINBERGER & CO.

202 West Front Street,

Plainfield, N. J.

P. H. LATOURETTE, Auctioneer.

P. H. LATOURETTE, Auctioneer.

THE STATE TRUST COMPANY PLAINFIELD N.J.

DEPOSITS OF NON-RESIDENTS IN NEW YORK SAVINGS BANKS TAXABLE AT THE DEATH OF THE DEPOSITOR.

Deposits of non-residents in New York Savings Banks are subject to a New York State inheritance tax at the death of the depositor. Both convenience and expediency should prompt residents of Plainfield to keep their savings account here. 4% interest is paid in our Special Department. Out of town accounts collected free of expense. This is an opportune time to arrange for the transfer of such account without loss of interest.

THE STATE TRUST COMPANY

Wm. A. Clark, President, Edward F. Feickert, Vice-President, M. C. VanArsdale, Vice-President, Fred. Coriell, Secretary-Treasurer.

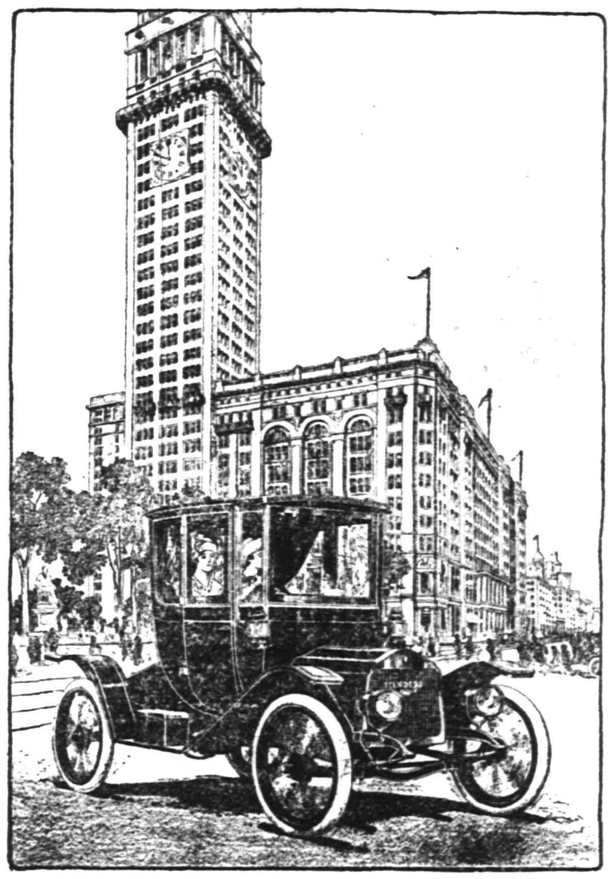

Flanders Coupe $975

Silent as an electric; amply efficient in its motive power; complete to the remotest detail in the refinement of its body; ready at any time to travel anywhere, the Flanders "20" Coupe is the ideal vehicle to carry Milady on her expeditions into the shopping district or on her round of social duties.

Its comfort makes it a veritable drawing room on wheels.

This Coupe is luxuriously equipped, is finished in dark green enamel with nickeled trimmings, has English Broadcloth upholstering and is fitted with interior and exterior electric lights. Mounted on the standard Flanders "20" chassis this body is interchangeable with the Runabout Suburban and Roadster type of body for summer service.

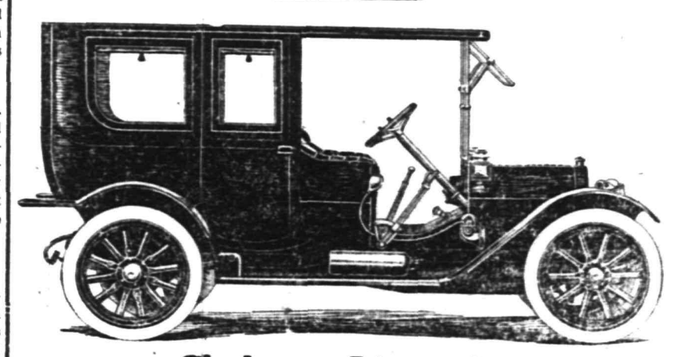

Chalmers Limousine

You can pay more for a closed car than the modest $3,000 we ask for the Chalmers, but you will get no better finish, no more comfortable and satisfactory car.

THE CHALMERS is the roomiest Limousine made. Exquisite is the only word that expresses its interior arrangement and appointments.

A. C. Thompson Auto Co.

"The Finest and Best Equipped Garage in New Jersey."

413-421 Park Avenue. Tel. 1510

YOU DON'T NEED AN AEROPLANE

to buy coal with. My prices are not high enough for that—no. While every other necessity of life has gone up, coal has not changed in price. You can buy a lot of it for a little money of me, and the quality is best.

RICHARD PARROTT, JR.

Phone 1569 686 South Second Street

USE PRESS WANT ADS

DECEMBER NINETEENTH.

1814—Edwin McMasters Stanton, war secretary under Lincoln, born; died 1869.

THE DAILY PRESS.

THE WEATHER.

Unsettled and colder tonight and Tuesday; brisk southwest shifting to northwest winds late tonight. Maximum 38, minimum 34.

Established May 10, 1887. PLAINFIELD, NEW JERSEY, MONDAY, DECEMBER 19, 1910. Two Cents a Copy—$5 a Year.

SIMPLE RIGHTEOUSNESS

Urged Against Brazen Effrontery in Politics and Civic Life.

BY REV. DR. C. E. HERRING.

Organized Goodness Needed to Cope With Evil—Men's League Suggested For Fight Against Saloon.

"A Man's Religion and a Man's Job," was the subject of a discourse by Rev. Dr. C. E. Herring at the First Presbyterian church, yesterday morning, in which the divine took occasion to praise Governor-elect Woodrow Wilson for the stand he took regarding the direct primary law in support of his stand for the candidate who was the choice of the Democratic party for United State Senator. He declared that "it would be an ignoble breach of trust not to carry out the principles" as enunciated prior to election.

Dr Herring also spoke plainly on the subject of intemperance, adding that the city needs the "weeding out of a few resorts which make Front street on Saturday night a disagreeable and disorderly place." In part Dr. Herring spoke as follows:

"Man wherever we find him in the world is naturally religious. He worships something. He believes in God or gods or spirits of some kind upon whom he is dependent. God has given us a revelation in the Bible that we may have the proper direction given to the natural instinct. The Bible centres our thought in Jesus Christ. Nineteen hundred years ago He taught the great lessons of life and there has come into the world no other teacher who has given us better teaching. Lord Lister, the greatest surgeon and bacteriologist of modern times, has said of Jesus Christ, "I have no hesitation in saying that, in my opinion, there is no antagonism between the religion of Jesus Christ and any fact scientifically established." but more than that which He has laid down. God has spoken in His Son and revealed to men the kind of lives they should lead and He holds them accountable. A man's religion does not consist in holding an annual meeting and listening to a sermon on immortality but in measuring ourselves according to the great standard which God has given to us in His Son, and in being exactly obedient to Him. A man may bestow charity at Christmas time which does not count in God's books if the motive has not been right, and God judges that. A man needs the religion of Christ that will touch him in every part of his life.

"That is the kind of a man that will give help to the community in which he lives, for in his life men will see his perfect sincerity and honesty. A man's job consists in helping his fellows live the right life. You cannot help your fellows to live the right life, if you don't live it yourself.

"I wish we might have in our city a "Men's League" composed of this type of men, whose aim would be not only to save men from sinful association but to strike at the conditinos that make them bad. I think that organized badness has so much power because goodness has not organized itself. It has frequently been said "if China awakes then look out." It might be said "If goodness would awake and organize as badness is awake and organized then organized badness would have to look out." Then why don't goodness awake. We are to be congratulated in having a man like Dr. Wilson as our Governor-elect. We admire the sturdy stand he is making for simple righteousness, against the brazen effrontery of men who are defying the popular will. It it a fight for principles against dollars. It is a fight of the special interests against the common good. It is a stand for the truth against perfidy. Just think of it. The platform on which Dr. Wilson was elected had in it "the principle of direct primaries in senatorial nominations" and the public voted for it. It is an ignoble breach of trust not to carry it out. How can we be expected to believe the promises of men who violate so openly the principles of the platform they promised to carry out. We may differ on the currency and on the tariff but we cannot on questions of common honesty.

"We need a Men's League to cleanse our city from its drunkenness whose purpose should be not only to serve the drunkards but the destruction of that which makes them drunk. We need the weeding out of a few of our resorts which make Front street on Saturday night a disagreeable and disorderly place.

"This is the age when we hear of the work of Laymen. My hope is that we may have in our city an organized body of men who will have a passionate enthusiasm for civic righteousness and who will be continuously loyal to their supreme commander, the Lord Jesus Christ.

MISS BLANCHE SMALLEY BRIDE OF PHILLIP SWARTZMAN

Miss Blanche Smalley, daughter of Mr. and Mrs. Joseph Hoppock, of Prospect avenue, Scotch Plains, and Phillip Scwartzman, of Westfield, were married Saturday evening at 8 o'clock at the home of the bride's parents, by Rev. George Greenwood, of the Methodist church, Westfield.

The bride, who was given in marriage by her father, was gowned in white net over silk, the bridesmaid was Miss Mamie Swartzman, of Westfield, a sister of the grom. She was gowned in white silk. Two little nieces of the bride, Dorothy and Blanche Smalley, were flower girls. The best man was Walter D. Smalley, of Scotch Plains, a brother of the bride.

After congratulations were offered a supper was served and the couple departed on a wedding trip. Upon their return they will reside in the Hollingsworth cottage on Valley road, Scotch Plains. The couple received many handsome gifts. Guests were present from Plainfield, New York, Westfield, Garwood and Scotch Plains.

JONAS LIE'S WORK WINS FAVORABLE COMMENT

Jonas Lie is now occupying his new studio at 60 South Washington Square, New York city. For the benefit of those interested and those who did not get the opportunity to see his paintings while they were on exhibition at the Madison Galleries, the studio will be open every Friday and Saturday. Mr. Lie's exhibition was a great success; the entire New York press speaking in the most laudable and enthusiastic way about his work, stirring the New York art world to an unusual degree.

Mr. Lie's painting, "Fishermen and Sunrise," now on exhibition at the Corcoran Gallery at Washington, has been especially selected for the 108th annual exhibition at Philadelphia. Mr. Lie will not hold an exhibition in Plainfield, as usual, and therefore invited his friends to his New York studio to see his work.

SCOTSMEN ORGANIZE MACKENZIE CLAN

Clan MacKenzie, order of Scottish clans, was organized with about forty members on Saturday night and bids fair to be one of the strongest orders in the city. One would hardly imagine that there were so many Scotsmen in the city. Robert Murray, who has been industriously working for the establishment of the order here was elected chief.

The other officers elected Saturday night were: Past chief, William Shides; tanist, John M. Donaldson; recording secretary, William Spalding; financial secretary, Donald McPherson; treasurer, John Calder; chaplain, William Doig; senior henchman, Andrew Roxbury; junior henchman, Robert J. Murray; seneschal, Arthur S. Campbell; warden, James Smith and sentinel, Andrew Petrie.

Among those present were Royal Deputy John Pentland, of Newark, and Past Royal Deputy William Boyd, of this city. On next Saturday evening the new officers will institute the clan and delegates from all over this State and New York will be in attendance. The meeting ended Saturday night by all hands joining in "Auld Lang Syne."

P. H. S. FOOTBALL TEAM HOLDS ANNUAL RECEPTION.

The football team of the Plainfield High School held its annual reception at the school Saturday evening at which the members of not only the football team, but all the basketball teams and members of the athletic associations of the school were present.

Speeches were made by Gardner Bristol, captain of the football team; Miss Jessie Stewart, manager of the girls' basketball team; Sewell Ulrich, manager of the baseball nine; and Alfred Manley, manager of the football team.

Gardner Bristol presented to Principal Lindsay Best, a picture of the football team, thanking him for his co-operation in the sport. The remainder of the evening was devoted to dancing and refreshments.

Miss Harriet A. Marsh.

Miss Harriet A. Marsh, the seventeen-year-old daughter of Mr. and Mrs. Albert Marsh, of 324 Manson place, died yesterday. The funeral will be held from the home of the parents Wednesday afternoon at 2 o'clock.

HAPPY FRANK BURNELL

Nine-Year-Old Colored Boy Didn't Mind Being Kidnapped.

SANG FOR HIS BREAKFAST.

Brought From Newark Against His Will Finds Quarters In a Cell —Mother Takes Him Home.

Little Frank Burnell, a nine-year-old colored boy who gave his address as 95 Sheffield street, Newark, woke up in police headquarters this morning and wondered where he was. The last thing he remembered last night was being brought in before Captain Frederickson and put to bed.

This morning Master Frank amused the police court attendants with the story of how he got to Plainfield and incidentally performed several stunts with his nimble feet. Frank said that just after leaving church last night on Broad street, Newark, he was asked by a white man to take a little ride. As the car was going in the direction of his home he accepted the invitation and boarded the trolley at the corner of Market and Broad streets.

When he got to where he thought he ought to get off the man held him down in the seat and kept him quiet until the car had reached the outskirts of Newark and then informed the youngster that he was going to take him to Plainfield. Frank fell sleep and the fellow got off, leaving him alone. Later another man under the influence of liquor interested himself in the boy and cared for him until he arrived in this city. The conductor then called Patrolman Birmingham, who took Frank to headquarters for the night. Meanwhile Captain Frederickson notified the Newark police.

When Mayor Fisk saw the lad this morning he became interested in the boy and asked him to dance and sing. This Master Burnell very cleverly did much to the amusement of everybody. A few coins found their way into his rather ragged pockets and he sang an encore. Just as the little performance was finishing Detective Sergeant John Flynn entered, accompanied by an old colored man. Master Burnell promptly walked up to the new-comer and greeted him with "How 'do, old sport, shake." The old negro failed to recognize the boy and it was found out later he had never seen the lad before.

Frank is small for his age, but is bright and said he felt bad about losing one day at school, where, he declares, that he ought to be right on his job "learning." He will be taken home this afternoon by his mother.

PLAINFIELD TRUST CO.'S HANDSOME CALENDAR OUT.

The handsome 1911 art calendar which The Plainfield Trust Company has had prepared for its customers is ready for distribution and will be given to any depositor who will call at the bank for it.

The calendar is a reproduction of the painting, "Looking for the Will" by W. Verplank Birney, who has been called "the painter of congenial friendship and good cheer," and this picture is said to be his best work. It represents a scene in the library of an English gentleman of the leisure class in the last century after the death of the Squire of the estate who—so far as is known—has died intestate. While successor to the land is settled by entail, the disposition of the rest of the property, in the absence of the will, is disturbing the minds of the executor and he and the solicitor are making a search among the books and papers of the deceased for the missing document. The story is an old one, but it points a moral that will never grow old—that "an ounce of prevention is better than a pound of cure."

Rev. Dr. Johnson at Trinity.

Rev. Dr. E. P. Johnson, of New Brunswick, occupied the pulpit both morning and evening at Trinity Reformed church, yesterday, preaching strong sermons to large congregations. He was warmly greeted by many friends who recall his excellent service as supply for the church, prior to the calling of Rev. John Y. Broek, the present pastor. In the morning, Dr. Johnson took for his topic, "The Christian Outside," 1st Timothy, 1-5, and the theme of his evening discourse was "Burden Bearing," a subject which the clergyman handled with ability and to the edification of his congregation.

Xmas at First Baptist Church.

The annual Christmas service under the auspices of the Sunday-school of the First Baptist church will be held at the church Friday night, and on Sunday, Christmas Day, the regular session of the school will be held. The Sunday-school will attend a special service in the morning, occupying seats in the gallery.

—Use Press Want Ads.

EXPLOSION KILLS 19 AND INJURES SCORES

Houses for Half Mile Around Damaged When Big Power House is Blown up in New York.

Nineteen persons were killed and 200 injured shortly before 9 o'clock this morning by an explosion in the new power house of the New York Central Railroad Company at Fiftieth street and Lexington avenue. Buildings within a radius of half-mile of the power station were badly damaged. Of the injured, while a large majority of them have slight hurts, many are expected to die.

The cause of the explosion is not known. It is said to have been the ignitition of a lot of acetlyne which was stored in the station, the bursting of the battery of boilers which supplied the steam for generating electricity for the railroad, and to the setting off by accident of a charge of dynamite.

The police explanation of the accident leans to the acetylene theory and the railroad officials assert that dynamite could not have caused the wreck.

The accident happened at one of the busiest hours of the day, just when the streets near the station were filled with persons going to business. Suddenly there came an awful roar. Bits of the power station flew through the air. Trolley cars were overturned and people bowled over like straws.

Windows in all the buildings within a radius of a half-mile were broken and there was almost a panic among people in the vicinity. Four alarms of fire were given, and ambulances were summoned from many hospitals. The injured were rushed to the hospitals for treatment and the work of clearing away the debris and searching for the injured and dead bodies was begun at once. An investigation will be started at once.

RUSH OF TAXPAYERS TO AVOID LEGAL PENALTY.

The time limit for the payment of taxes in the borough previous to the ten per cent. addition, expires tomorrow night and as a result a rush has been on for several days. The money has been pouring in on Collector Brown and he has taken in altogether about $50,000 of the $90,000 needed for municipal expenses. Over $6,000 was paid in today from 9 o'clock until noon.

In order to accommodate the late comers, Mr. Brown will keep the office open tonight and tomorrow night until 9 o'clock. Beginning Wednesday morning the interest will be added to all bills. The rush of the past few days has been capably handled by the collector and his assistant, Borough Clerk Fred A. Martin.

Camp Bageley Elects Officers.

Camp Bageley, Spanish American War Veterans, met Saturday night and elected these officers for the ensuing year: Commander, Michael D. O'Keefe; senior commander, Theodore Martin; junior commander, John Sickler; adjutant, Daniel J. Shay; quartermaster, J. D. Macnab; officer of the day, Fred Frey; officer of the guard, R. E. Davis; trustees, Charles A. Flynn, Dennis O'Keefe and John Lamaire. The camp will hold a banquet on January 12.

Firemen Removed Ice Danger.

A leak in the leader pipe on the brick building at Manning avenue and Somerset street caused a great mass of ice to form all along the side this morning. It became so dangerous that the fire department was appealed to as a means of getting it down. The men responded by raising ladders and chopping the mass away. While at work in this way, a huge block fell from above and struck Fireman William Hogan in the face, inflicting a sever gash.

Mr. Carney's Souvenir.

David J. Carney is distributing an artistic blotter as a Chamber of Commerce Xmas souvenir. It is inscribed "The Chamber of Commerce of Plainfield, New Jersey, sends you its heartiest wishes for the very best kind of Merry Christmas accompanied by the hope that your membership in the Chamber of Commerce may contribute to make it and many successive Christmases all the merrier. Headquarters in Frost building, Park avenue."

—W. H. Pope, 116 North avenue, has secured the selling agency for the Richmond Suction Cleaner, an ideal Xmas gift. $1.00 puts it in your home, get particluars; office open until 9 o'clock this week. 'Phone 225. •••

P. S. R. CHRISTMAS GIFT

Company Again Voluntarily Increases Wages of the Trolleymen.

MEANS EXPENSE OF $125,000.

3,500 Motormen and Conductors Share In Nine Per Cent. Raise In Effect On New Year's Day.

An increase in wages for the motormen and conductors in the employ of Public Service Railway will go into effect January 1. With most of the men it will mean a raise of about nine per cent. and it is estimated that it will cost the company close to $125,000 per year in the shape of higher payrolls.

There are about 3,500 motormen and conductors in the employ of the company and the new scale of wages will go into effect on all the divisions, including the Bergen division, which until recently was the New Jersey and Hudson River Railway and Ferry Company property. Not only are the present employes to be benefitted but the rate of pay for newcomers will also be placed on a higer level.

At present the wage scale of the company for platform men is 21 cents per hour for first year men; 22 cents for second year men; 23 cents for third to tenth year, and 24 cents for those who have been in the company's employ more than ten years. Under the new schedule first year men will receive 22 cents an hour; second year men 23 cents; third to tenth year men 24 cents and those who have served ten or more years 24½ cents. While this increases the rate paid for the first three mentioned classes one cent an hour a very large percentage of the men are in the present first and second year classes so that these men will profit by the raise in wages and change in classification at the same time giving them an increase of two cents an hour over their present wages. For instance the man who began work as a first year man in 1910 at 21 cents an hour becomes a second year man in 1911 and will be paid 23 cents an hour. The second year man of 1910 will be the third year man of 1911 and his pay will be 24 cents instead of 22 cents an hour.

Notices of the increases will be posted in the car barns under orders of General Manager Danforth and Superintendent of Transportation Bolen and the reminder will come as a sort of Christmas gift from the company. The order to raise the pay of the men is part of the action taken by the company a year ago when an increase in wages was put into effect with the promise that a further increase would be made January 1, 1911, with a still further

In addition to raising the scale of wages the Public Service Railway put into effect a minimum weekly wage of $10.50 so that the men on the extra list would get something for their time if compelled to wait around the car barns. Naturally efforts are made to keep the men employed as nearly full time as possible but during the past eleven months the minimum wage rate cost the company something like $500 for waiting time.

NEARLY SEVERS TONGUE IN COASTING ACCIDENT.

Nearly severing a portion of his tongue by biting through it in a coasting accident Saturday morning, the five-year-old son of George L. Listman, physical director at the Montclair Y. M. C. A., is under medical treatment. The boy was injured by falling from a sled while coasting with his sister on a hill near his home at 68 North Willow street, Montclair.

Examination showed a wound midway in the tongue nearly an inch long. It is thought, however, that the injury will not prove serious. In their play the children had fastened a box on the sled, on which they sat. The fastenings of this had come loose, causing the accident.

Mr. Listman was former physical director of the local Y. M. C. A.

Schubert Not So Well.

The condition of Peter Schubert, who was struck on the head with a rolling pin in the hands of Mrs. Anna Diani, of 830 George street, Friday night, is in a serious condition and it is feared that he may not recover. Schubert lost a great quantity of blood before the hemorrhage was stopped at Muhlenberg Hospital. The case was put over again this morning by City Judge William N. Runyon to await the result of Schubert's injuries.

Democrats Meet Tonight.

There will be a meeting of the Plainfield Democratic Club this evening in the club rooms on North avenue. All the members are urged to attend.

—Use Press Want Ads.

"IT'S A GREAT IDEA" WRITES ONE RECRUIT

If there is anyone having doubts as to whether there are Good Fellows in Plainfield, he or she should look over the mail received this morning addressed to "Santa Claus" and received at this office. It would do one's heart good just to read the fine letters of encouragement and material help. The plan is working bully. What, you don't know what the plan is—you haven't read about it? If you have rich red blood in your veins and are every inch a man or woman, peruse the letter "To the Good Fellows of Plainfield," published today on page three. If you are not "One of God's Nobleman," don't waste your time.

Here's a sample of the letters received today:

"Bless the Good Fellow. His is a great idea, and I consider it a great honor to be allowed to help the grand cause. Send me the names of ten poor little youngsters whose Christmas would be made joyous by toys. I'll do the rest."

If you have not enlisted in the Army of Good Fellows, do so today—your own Christmas will be the happier for doing so.

WHIRLED AROUND SHAFT AT POTTER PRESS WORKS

Angelo Scozzi, an oiler in the employ of the Potter Printing Press Works, nearly lost his life this morning while oiling the shafting in the shop. His clothing caught in a pulley and in an instant he was being whirled around the wheel at a fearful rate.

As soon as possible the machinery was stopped and Scozzi dropped to the floor unconscious. A hurry call brought the patrol wagon with Patrolmen Vanderweg and O'Gorman to the factory and Scozzi was removed to the office of Dr. P. B. Cregar, where temporary aid was given. Dr. Cregar ordered the injured man's removal to the hospital, where a further examination was made. It is believed that Scozzi is injured internally. He was badly lacerated and the clothing was almost completely stripped from the body.

MISS MILLS THE BRIDE OF RUSSELL RANDOLPH

Miss Ada G. Mills, daughter of Mr. and Mrs. Caleb Mills, of East Sixth street, and Russell Randolph, of Grant avenue, were married Saturday evening by Rev. Joseph O. McKelvey, pastor of Warren chapel, at his home on Grandview avenue. The couple was accompanied by Miss Viola Burner, of the borough, and Arthur Fluck, of West Fifth street, this city. After a short wedding trip the couple will live with the groom's mother on Grant avenue for the present.

The groom is employed in the office of the Pond Machine Tool Works and is a brother to Clifford Randolph, the well-known baseball pitcher. He has been active at Hope chapel, where on various occasions he has taken part in entertainments. The bride attended Warren chapel and both she and Mr. Randolph are well-known in the city and borough.

MRS. ROBERT GOW GIVES PARTY FOR HER HUSBAND.

Mrs. Robert Gow, of 827 West Fifth street, entertained twenty-four of her friends at a card party, Saturday evening, five hundred being the game enjoyed by those present. There were six tables. First honors for the women were won by Mrs. H. C. Bridelman and the second by Mrs. Elizabeth Woodard. Arthur McVoy won the first honors for the men and Harry Joseph the second.

The party was given in honor of Mr. Gow's birthday. The decorations were red and green, appropriate to the season. Poinsettia predominated. Refreshments were served and the guests all had a pleasant time.

Mrs. M. W. Ball Gets a Divorce.

Mrs. Margaret W. Ball has received a decree of divorce from her husband, Karl Ball, on statutory grounds. J. Henry Crane represented Mrs. Ball. Mr. Ball was formerly manager for the Clarkhurst Dairy in this city. Mrs. Ball has returned to her former home in New York State.

Don't Forget the Children's Home.

The Board of Managers of the Children's Home Association will gratefully receive and acknowledge gifts of groceries, clothing, toys, etc., for the children. Checks may be sent to Mrs. Edward J. Patterson, 740 West Eighth street.

BRODHEAD SEES WILSON

Plainfield Assemblyman-Elect Attends Conference at Trenton This Afternoon.

ARE TO DISCUSS SENATORSHIP.

Gathering of Supporters of James E. Martine May Result In a Vigorous Campaign Throughout the State.

Assemblyman-elect Calvin E. Brodhead, of this city, is in conference with Governor-elect Wilson and others at Trenton this afternoon, the subjectof their discussion being the United States Senatorial contest. Before leaving for the State capitol, Mr. Brodhead declared that he could but repeat what he had said when the news came to him that he had been elected from

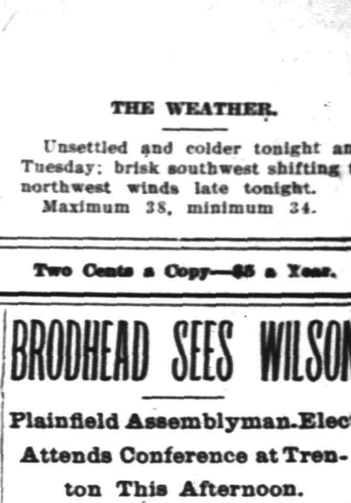

Calvin E. Brodhead.

Union county. This was that he considered that Mr. Martine was the rightful and logical candidate of the Democratic party, whose duty it would be to fulfill its campaign pledges. The party primaries, he added, decided who the candiate would be and as Mr. Martine won at the primaries it was the duty of the Democrats in the Legislature to send him to the United States Senate.

Among the others at the conference are State Senator Osborne, of Essex county, and Assemblyman Joseph Tumulty, of Hudson county. It will be decided this afternoon what plan of campaign will be waged to impress the legislators with their duty in this fight. It is believed that the Governor-elect will tell those at the conference that he will stump the State in the interests of James E. Martine and it will be decided where and when he will sepak.

One mass meeting is already being arranged to be held in Jersey City next week. Early next month a similar popular meeting will be held in this city.

TAX OFFICE'S RECEIPTS THIS MORNING $25,000.

There is no indication of hard times at the office of Tax Collector William R. Townsend these days, for, according to that official, property-owners are more prompt this year than ever in paying their bills. Up to and including Saturday night the receipts amounted to about $150,000 of this year's taxes, while the receipts this morning were about $25,000. The collector estimates that today's receipts will be about $50,000, and that the receipts for today and tomorrow will closely aggregate $200,000.

The tax office will be kept open tonight and tomorrow night until 9 o'clock for the receipt of taxes, tomorrow being the last day before interest is charged up to delinquents.

Meetings at Hope Chapel.

The Boys' Club of Hope chapel will meet tonight and on Friday night. The Young Men's Club will meet tomorrow and Saturday nights. The Men's Club will meet tomorrow night to adopt the revised constitution and by-laws. A full attendance of members is desired. The Ladies' Aid Society will meet Wednesday afternoon at 2:30 o'clock and the Christian Endeavor Society will meet in the evening. Thursday night the prayer meeting will be in charge of J. H. Manning, assistant superintendent of the Sunday-school.

Issue a New School Paper.

The "Plainfield Business Collegian," a new monthly publication edited by Prof. A. S. Herr, of the Plainfield Business College, made its initial appearance Saturday. The paper contains information concerning the local business college and other items of interest to educators; also a picture of Hugh B. Sweeny, solicitor, in an automobile, together with interior pictures of the school. It will be issued monthly.

Useful Holiday Gifts

SYNDICATE CUT CO.

THE TIME IS GROWING SHORT IN WHICH TO MAKE AN APPROPRIATE SELECTION FOR A CARISTMAS GIFT, BUT BY FOLLOWING AND READING THE SUGGESTIONS OFFERED YOU WILL FIND NO DIFFICULTY IN MAKING THE PROPER SELECTION

APPROPRIATE GIFTS FOR LADIES.

Beautiful Neckwear—Enormous varieties of the neatest and nobbiest kinds, from **25c up to $4.00.**

Handkerchiefs, magnificent assortment, from the ordinary 5c one to the finest linen at **$2.00.**

Handkerchiefs by the box, **50c to $1.50.**

Fancy Garters in fancy boxes from **25c to 75c.**

Fancy Aprons, Hosiery, Kimonas, Silk Petticoats, Silk Waists, Fancy Underwear, Hand Bags, Silver Mesh Bags, Opera Bags, Comb and Bush Sets, etc, etc.

BOOKS.

On centre aisle tables; best collection, splendid assortment, prices run from **19c to $1.50.**

PICTURES.

An immense variety of beautiful pictures, all kinds of pretty frames from **10c to 79c.**

FANCY STATIONERY.

Makes an acceptable Christmas present; all daintily put up in a fancy box; from **25c to $1.50 per box.**

DOUBLE TRADING STAMPS.

In order to induce early shopping we will give every morning this week between 8 and 10 A. M. double S. & H. Green Trading Stamps on all purchases.

SPECIAL SALE OF BURNT WOOD.

Handkerchief and Glove Boxes—19c boxes, good size can be neatly burned and makes a very desirable Christmas gift; sale price **10c**

Gas-'o-Pens—This week we will sell our 25c Gas-'o-Pens for **12½c**

Toyland in Basement Salesroom

We have devoted the greatest part of our mammoth basement salesroom to **Toys, Games** and the thousand and one things that go to bring sunshine and joy to the youngsters hearts; bring them with you and let them enjoy the feast we have prepared for their edification.

Doll Go-Carts—Big variety of kinds to select from. The $1.19 grade for **98c**
$1.98 grade for **$1.59**; and the $2.25 quality for **$1.89**

Then Comes Hobby Horses, Boxing Gloves, Footballs, Humpty Dumpty, Doll's Beds, Children's Washing Sets, Doll House Sets, Grocery Stores, Tool Chests, Desks, Trunks, Wagons of all kinds, Railway Tracks, Engines, Steam Rollers, Black Boards, Doll's Trunks, Horns, Rifles, Wooly Dogs, Music Boxes, Chimes, Pool Tables, Shooting Galleries, Pianos, Hill Climbing Toys, Picture Books, Indian Suits, and Games, etc., etc.

ON MAIN FLOOR.

Beautiful dolls of every description; dressed dolls from .....**25c to $6.98**
Undressed Dolls—Splendid variety from ...25c to $8.49
Gold Plate Mirrors and photo holders.....**50c to $1.25**
Rhine Stone Hat Pins from.....**50c to $1.98**
Fancy Belts, elastic and suade, from.....**50c to $1.50**
Back Combs, big variety, from.....**50c to $2.25**
Jewel Cases, prices range from.....**25c to $5.98**
Colgates Perfumes from.....**25c to $1.50**
Collar Bags from.....**$1.00 to $1.69**
Manicuring Sets from .....**$1.50 to $2.98**
Cut Glass, handsome pieces, from.....**75c to $12.98**

APPROPRIATE GIFTS FOR MEN.

Shaving Sets from **$2.98 to $6.49.**

Umbrellas, all kinds in plain oxodized, sterling and gold trimmed; prices from **$1.50 to $6.50.** These are about half regular price.

Bath Robes, Dress Shirts, Fancy Shirts, Neckties, Gloves, Handkerchiefs, plain and fancy, single or by the box, Fancy Suspenders, Garters, Hosiery, Sweaters, Fancy Vests, Travelling Bags, Dress Suit Cases, etc., etc.

CANDY.

We are prepared to supply Sunday Schools, Clubs and Lodges with fine fresh candies at prices we guarantee the wholesaler can't beat. Come in and get our prices and see the quality we offer before you place your order.

WHY NOT GIVE a Pony, Near Seal, Caracul or Plush Coat, or a nice set of Furs; there is no gift more acceptable to a lady, and one that will remain a lasting remembrance.

A. E. FORCE & CO.

SHERIFF'S SALE—In Chancery of New Jersey. Between Charles Guthmiller, complainant, and Jesse L. Smith, defendant. Fi fa. for sale of mortgaged premises.

By virtue of the above stated writ of fieri facias to me directed I shall expose for sale by public vendue, at the Sheriff's office, in the Courthouse, in the City of Elizabeth, N. J., on

WEDNESDAY, THE FOURTH DAY OF JANUARY, A. D. 1911.

at two o'clock in the afternoon of said day, all tracts or parcels of lands and premises situate, lying and being in the City of Plainfield, in the County of Union and State of New Jersey:

First Tract—Beginning at a point in the southwesterly side line of Summer avenue, distant 250.38 feet in intersection of the said side line of Summer avenue with the southeasterly side line of Midway; thence in a southwesterly direction and at right angles to Summer avenue a distance of 125 feet to a point and corner; thence in a southeasterly direction and parallel with Summer avenue a distance of 100 feet to a point and corner; thence in a northeasterly direction and at right angles to Summer avenue a distance of 125 feet to a point in said side line of Summer avenue; thence to a northwesterly direction and along the said side line of Summer avenue a distance of 100 feet to the point and place of beginning.

Being known and designated as lots numbered 11, 12, 13 and 14, in block "M," as shown on a certain map entitled "Map of Highland Park, Plainfield, N. J., April 24, 1906. H. C. Van Emburgh, C. E."

Second Tract—Beginning at a point in the northeasterly side line of Emerson avenue distant 202.48 feet from the point of intersection of the said side line of Emerson avenue with the northeasterly side line of Midway; thence in a northeasterly direction and at right angles to Emerson avenue a distance of 125 feet to a point and corner; thence in a southeasterly direction and parallel with Emerson avenue a distance of 150 feet to a point and corner; thence in a southwesterly direction and at right angles to Emerson avenue a distance of 125 feet to a point in the said side line of Emerson avenue in a northwesterly direction and along the said side line of Emerson avenue a distance of 150 feet to the point and place of beginning.

Being known and designated as lots numbered 73, 74, 75, 76, 77 and 78, in block "M," as shown on the aforesaid map.

ROBERT J. KIRKLAND, Sheriff.
CHAS. A. TRIMBLE, Sol'r.
12 5 5m. EDJ&DP. Adv. Fees—$26.04.

If you are dissatisfied
with your paper service
call on or 'phone
The Hustler
The best service in the city
Morning, Evening & Sunday Papers
Phone 668-J
William H. Olmsted
331 Watchung Ave.

ESTATE OF William H. Aspinwall, deceased. Pursuant to the order of GEORGE T. PARROT, Surrogate of the County of Union, made on the application of the undersigned, administrator of said deceased, notice is hereby given to the creditors of said deceased to exhibit to the subscriber at 21 Reservoir Avenue, Jersey City, N. J., under oath or affirmation their claims and demands against the estate of said deceased within nine months from the nineteenth day of November, 1910, or they will be forever barred from prosecuting or recovering the same against the subscriber.

ALFRED RAM, Administrator.
11 28 9m Fees—$11.10.

AMONG OUR NEIGHBORS

THE DAILY PRESS may be obtained from the following Newsdealers and Agents. 10c a week.

CITY.

Wagner & Moorhouse, The City Market, 125 North Ave.
E. H. Clevely.....157 North Ave.
Timbo & Co.....216 Watchung Ave.
W. C. Burns.....212 Watchung Ave.
Jos. Moledesky.....247 West Front St.
Mrs. M. Jenson.....657 West Fourth St.
Union News Co.....R. R. Station
J. C. Field, Jr.....411 Park Ave.
M. A. Laing.....149 W. Front St.
A. D. Mallison..Fourth and Liberty Sts.
M. Estil.....111 Park Ave
Debele & Stahl.....113 Somerset St.
W. H. Olmstead.....331 Watchung Ave.
T. A. Garthwaite..Cor. 4th & Watchung
J. Mottley..Cor. E. 3rd & Richmond Sts.

SUBURBAN.

Dunellen .....R. Peters
New Market..... Corieli
Bound Brook.....Union News Co.
Somerville.....Jacob Genert
Westfield....C. F. Wittke, A. E. Snyder
Westfield.....L. Glasser
Scotch Plains.....Frank Anson
South Plainfield.....Hamilton
Fanwood.....Frank Anson
Netherwood..... W. H. Olmstead

SOMERVILLE.

Miss Louise Fischer gave the last of her lectures in her course for this winter Friday afternoon at the home of Mrs. A. H. Rohn in Mountain avenue. Her subject was "What the Patriotic Women of New Jersey Are Doing for Their Country."

Rev. Henry Zimmer, of Brooklyn, has been visiting his brother, Rev. J. J. Zimmer, at the rectory.

Miss Etta Wade, of New York, is spending a few days at Willomere Farm, north of Somerville.

Walter T. Robertson sailed Saturday for Scotland, where he will spend the winter.

The Christmas reception of the Wilson Military Academy was held Friday evening.

J. Harry Wyckoff spent the week-end at Atlantic City.

Elizabeth Elks Win.

Luck did not travel with the Elks' bowling team to Elizabeth Friday night, The Singer City,s athletes winning two of the three games rolled. Of course the Elizabethan hosts welcomed the Plainfield visitors and treated them royally, but after allowing them to win the first game by six pins their bowling generosity tap was shut off and defeat was administered. About twenty Elks accompanied the team from here.

Plainfield Council, No. 294, Jr. O. U. A. M., will nominate officers at its meeting tonight.

CASTORIA
For Infants and Children.
The Kind You Have Always Bought
Bears the Signature of Chas. H. Fletcher.

PERSONAL.

Miss Dorothy Krewson, of Somerset street, has recovered from a recent illness.

Mrs. Georges T. Hughes, of Watchung, has returned from a visit with relatives in New York.

Miss Louise M. Demarest, of Somerset street, has been visiting Miss Kathryn Reed, of Warrenville.

Mr. and Mrs. Walter McGee, of Rockview avenue, will leave right after the holidays for a three months' trip in China.

Mr. and Mrs. George Mead, Jr., of West Front street are the parents of a girl who came to their home a few days ago.

Miss Freeland, a former teacher in the borough schools, but now of Montclair, has been visiting friends in the borough.

Miss Eva Terry, of the borough schools, who was called to her home in New York State by the death of her father, has returned.

Frank Decker, of Virginia, is visiting his uncle, Henry A. Spier, of Watchung. This is his first visit here in the winter in many years.

Ernest Jeffery, the young son of Mr. and Mrs. William Jeffery, who has been at the hospital under treatment for a gunshot wound, returned to his home at Berkeley Heights on Saturday.

CHRISTIAN FIELD.

H. W. Herrman, the well-known Bible class teacher, made an address at Wilson Memorial chapel, last night.

The men of the First Presbyterian church will meet Wednesday night to form a Bible Conference class. The name of the teacher will be announced at that time.

The Sunday-school of Wilson Memorial chapel will present a "Christmas Story," a cantata, Sunday afternoon, December 25. The Watchung choir will also assist at the different exercises and entertainments to be held at the chapel during the holiday season.

Mrs. E. R. Ackerman to Lead.

Mayor Charles J. Fisk has been appointed a member of the general committee of the inaugural ball to be tendered to Governor Woodrow Wilson by Col. John Y. Dungan on January 17 next. It is reliably reported that Mrs. Ernest R. Ackerman, of this city, will lead the grand march with Governor Wilson.

Not a Mechanical Toy.

Answer to 'Constant Reader'—You lose; Fire Chief Doane's automobile, strictly speaking, is not a mechanical toy.

—Use Daily Press want ads. They bring results.

Store Will Be Open Evenings All of This Week

HAHNE & CO.

An Absolutely Fireproof Holiday Store.

A Great Jewelry Store
With Gigantic Stocks for Christmas

It is something to be able to invite you to choose your jewelry and silver gifts from the largest collection in the State. We're proud of our leadership. But that would count for little if, with this invitation to the gift-seeker, we could not give absolute assurance that our jewelry and silverware were of a high standard of quality and measured up in every particular with the best jewelry stores, except that we sell at lower prices.

Our jewelry comes from the identical sources of supply patronized by specialty jewelry stores. Our experience in selection is just as thorough as that of any other jeweler in town. This is as much a specialty jewelry store as any, for our jewelry man thinks jewelry, dreams jewelry, lives jewelry every day of his life—**a specialist** in every sense of the word, backed with almost unlimited capital and credit, so that he can go into the market and secure every advantage that any other jeweler is given and some advantages that do not come to the smaller dealers.

We only ask that you come in and see the beautiful things we have gathered for you. We only seek an opportunity to reveal this beauty to you and to quote you prices that you may make comparison with what you are shown in specialty jewelry stores.

An Introduction Sale of Solid Gold and Diamond Jewelry

To prove to those still steeped in prejudice against the department store, and to introduce our jewelry store to those unacquainted with its splendid stocks, especially to those who have only recently made Newark their abiding place, we are going to make a remarkable

Christmas Offering of 20 Per Cent. Off Regular Prices

Solid Gold Lockets, regularly $7 to $41, at $5.60 to $32.80.
Solid Gold Scarf Pins, regularly $6.50 to $76; at $5.20 to $60.80.
Solid Gold Links, regularly $5 to $45; at $4 to $36.
Solid Gold Brooches, regularly $5 to $169; at $4 to $125.
Solid Gold La Vallieres, regularly $10 to $35; at $8 to $28.
Solid Gold Pendants, regularly $4.50 to $15; at $3.60 to $10.
Solid Gold Bracelets, regularly $10 to $56; at $8 to $44.80.
Solid Gold Fobs, regularly $7 to $21; at $5.60 to $16.80.
Solid Gold Signet Rings, regularly $5 to $15; at $4 to $10.
Solid Gold Stone Rings, regularly $5 to $64; at $4 to $51.20.
Solid Gold Cuff Pins, regularly $5 to $25, at $4 to $20.
Solid Gold Dress Pin Sets, reg. $2.50 to $15.50; at $2 to $12.40.
Solid Gold Match Boxes, regular $11 to $27.50; at $9.80 to $22.
Solid Gold Suspender Buckles, reg. $17 to $25; at $13.60 to $20.
Solid Gold Lorgnette Chains, reg. $12 to $26; at $10.60 to $20.80.
Solid Gold Bead Necklaces, reg. $9 to $19; at $7.20 to $15.20.
Solid Gold Hat Pins, reg. $3.50 to $8; at $2.80 to $6.40.
Solid Gold Cigar Cutters, reg. $5 to $30; at $4 to $24.
Solid Gold Crosses, reg. $5 to $10.50; at $4 to $8.40.
Solid Gold Tie Clasps, reg. $5.50 to $25; at $4.40 to $20.
Solid Gold Studs, reg. $11.25 to $15; at $9 to $12.
Solid Gold Earrings, reg. $2.25 to $60; at $1.80 to $48.
Solid Gold Thimbles, reg. $3.75 to $5; at $3 to $4.
Solid Gold Pocket Knives, reg. $4.50 to $10.50; at $3.60 to $8.40.

Hahne & Co., Broad, New & Halsey Sts., Newark

John Lo Presti's
495 Watchung Avenue,
Come and try our Home-made Ice Cream, delivered to any part of the city.
Fruit and Confectionery.
Cigars and Tobacco.
'Phone 446-J.

CHAS. KEIDERLING
FURNITURE PACKER.
Furniture, Trunks, Pictures, China, Glass and Bric-a-Brac Packed and Crated for Storage and Shipping. Storage Rooms to Let.
Tel. 559-J. 258 E. Front St.

McCULLOUGH'S STEAM MILL.
21 Steiner place. North Plainfield, N. J.
R. H. McCULLOUGH, Prop.
Sash, Blinds, Doors, Mouldings, Scroll Sawing, Turning, etc.
Estimates cheerfully furnished.

Kindling and Grate Wood
Cedar Posts and Bean Poles. Prompt deliveries. Orders received at 89 SOMERSET STREET.
JOHN MOBUS
P. O. Box 320. Telphone 19-F-42.

J. C. POPE & CO.,
INSURANCE AGENTS
110 E. Front St. Plainfield, N. J.

L. Moraller & Son,
Watchmakers and Jewelers,
Watches, Clocks and Jewelry.
Fine Watch and Clock Repairing a Specialty.
219 Park Ave., Plainfield, N.J.

A. H. ENANDER
Sanitary Plumbing, Gas Fitting, Steam and Hot Water Heating.
Contractor for Sewer Connections.
125 WATCHUNG AVE.

Save Your Money at—

Tepper's

PLAINFIELD, NEW JERSEY

We are sole agents in Plainfield for the Bestyette Storm Capes.

The Choicest Gifts from Santa's Realm

Gift Problems Can Be Easily Solved at Tepper's

Superb Assortments in All Departments Allow You to Choose With Ease and Satisfaction.

A striking demonstration of the thorough preparation we've made for this season's holiday business is offered you in the remarkably comprehensive assortments to be found in every stock. The assortments in desirability and worthiness, surpass any showing of past seasons, while unprecedented values further emphasize the value giving supremacy of this store.

It is our aim also to serve you in a thoroughly satisfactory manner during the holiday season, but, we must have your help. It is not only best from every viewpoint to shop early, but profitable as well. Many of our finest and best values cannot be duplicated once the goods are sold. Shop early in the morning—the morning hours are the golden shopping hours of the day.

If you intend to make purchases of toys for the "little ones," we advise selection just as early as possible. Check your lists a second time—isn't there some little child you know who you could make happy Xmas morn with an inexpensive toy? Look over your lists and see, and come to Tepper's.

This store will be open evenings until Xmas

TO THE "GOOD FELLOWS" OF PLAINFIELD

TO THE GOOD FELLOWS OF PLAINFIELD:

Just about this time last year I told you my story. You listened to it—you did more—you followed its spirit out in a bang-up style. I'm not claiming any credit for my story; I'm claiming credit for knowing that there are many Good Fellows in this fine old town of ours—royal chaps who don't do much preaching but when it comes to doing a good turn, well, they're there with the goods. This is no sermon that I'm handing you, it's a heart-to-heart talk with men with red blood in their veins, and here it is off last year's reel:

Last Christmas and New Year's eve you and I went out for a good time and spent from $10 to $200. Last Christmas morning hundreds of children awoke to an empty stocking—the bitter pain of disappointment that Santa Claus had forgotten them. Perhaps it wasn't our fault. We had provided for our own; we had also reflected in a passing way on those less fortunate than our own, but they seemed far off and we didn't know where to find them. Perhaps in the hundred and one things we had to do some of us didn't think of that heart sorrow of the child over the empty stocking.

Now, old man, here's a chance. I have tried for the last five years and ask you to consider it. Just send your name and address to The Daily Press—address Santa Claus—state about how many children you are willing to protect against grief over that empty stocking, inclose a two-cent stamp and you will be furnished with the names, addresses, sex, and age of that many children. It is then up to you, you do the rest. Select your won present, spend 50 cents or $50, and send or take your gifts to those children on Christmas eve. You pay not a cent more than you want to pay—every cent goes just where you want it to go. You gain neither notoriety nor advertising; you deal with no organization; no record will be kept; your letter will be returned to you with its answer. The whole plan is just as anonymous as old Santa Claus himself.

This is not a newspaper scheme. The Daily Press was asked to aid in reaching the good fellow by publishing this suggestion and to receive your communication in order that you may be assured of good faith and to preserve the anonymous character of this work. The identity of the writer of this appeal will not be disclosed. He assumes the responsibility of finding the children and sending you their names and guarantees that whatever you bestow will be deserved.

Neither you nor I get anything out of this, except the feeling that you have saved some child from sorrow on Christmas morning. If that is not enough for you then you have wasted time in reading this—it is not intended for you, but for the good fellows of Plainfield.

Perhaps a twenty-five cent doll or a ten cent tin toy wouldn't mean much to the children you know, but to the child who would find them in the otherwise empty stocking they mean much—the difference between utter disappointment and the joy that Santa Claus did not forget them. Here is where you and I get in. The charitable organizations attend to the bread and meat; the clothes; the necessaries; you and the rest of the good fellows furnish the toys, the nuts, the candies; the child's real Christmas.

GOOD FELLOW.

The Daily Press, one year ago, investigated the "good fellow" who wrote the above, looked him in the eye and put its O. K. on the plan. The cold blooded, blase representative who saw him wrote: "He made me feel, personally, that it would be really worth while in satisfaction to carry a little happiness to some children who otherwise wouldn't get any on Christmas eve." "Good Fellow" is not a professional philanthropist, he takes a drink, and even goes out at night with the boys for a mild good time—but he has taken care of from fifteen to twenty children a year in Plainfield. He said that a year ago last Christmas day he wished he had curtailed his holiday joy-making with the good fellows even more than he did, so that he might have had more money to gladden childish hearts.

The Worthy Grand Master of the lodge of Good Fellows has laid his plans for securing names through the Charity Organization Society.

This is how you can join the lodge of Good Fellows. Write a letter to "Santa Claus," care of The Daily Press, something like this:

I live at No.———— Street. I will be Santa Claus to 6 children.

John Jones.

The letter will go to Santa Claus. He will indorse on your letter the names and addresses of six children. That letter will be remailed to you. Then you get busy. That's all. Come on in, good fellows.

HENRY WIERENGA

Residence 'Phone 517-3.

Furniture, Freight, Baggage, Express and Rigger.

PIANO MOVING A SPECIALTY.

Hodge's Pharmacy.

Y. M. C. A. Building.

BELLE MEAD SWEETS.

Tel 62

SHERIFF'S SALE—In Chancery of New Jersey. Between Catharine Randolph and Howard A. Randolph, complainants, and The Metropolitan Mercantile and Realty Company et al., defendants. Fi. fa. for sale of mortgaged premises.

By virtue of the above-stated writ of fieri facias to me directed I shall expose for sale by public vendue, at the Sheriff's office, in the Courthouse, in the City of Elizabeth, N. J., on

WEDNESDAY, THE TWENTY-FIRST DAY OF DECEMBER, A. D. 1910,

at two o'clock in the afternoon of said day, all that tract or parcel of lands and premises situate, lying and being in the City of Plainfield, in the County of Union and State of New Jersey:

Beginning at a point in the northwesterly side line of West Fourth street and in a line of lands of Ida R. Updike, distant in a northwesterly course one foot from an iron bar; thence running in a southwesterly course along the northwesterly side of said street thirty-one and twenty-five one-hundredths (31.25) feet to a point and making a corner; thence running in a northwesterly course through their land one hundred and fifty-six and seven-tenths (156.7) feet to a point and making a corner in the rear line of West Third street lots; thence running through their land in a northeasterly course parallel with West Fourth street thirty-one and twenty-five one-hundredths (31.25) feet to a point in line of land now or formerly Ida R. Updike's; thence running along line in a course of south forty-two degrees and fifty-five minutes east one hundred and fifty-six and seven-tenths (156.7) feet to the point of beginning. Together with the land in front of the same to the middle of West Fourth street to be used as a public street, and is known and designated as 614 West Fourth street.

Being a part of the premises conveyed to the party of the first part by deed of Ida R. Updike and husband, dated January 12, 1904, recorded in book 427 of deeds for Union county, pages 257, etc.

ROBERT J. KIRKLAND, Sheriff.
CHARLES L. MOFFETT, Sol'r.
11 21 5 m EDJ&DP Adv. Fees $21.00

SHERIFF'S SALE—In Chancery of New Jersey. Between Ella M. Wyckoff, complainant, and Lillian M. Codington and James E. Codington et al., defendants. Fi fa. for sale of mortgaged premises.

By virtue of the above-stated writ of fieri, facias to me directed I shall expose for sale by public vendue, at the Sheriff's office, in the Courthouse, in the City of Elizabeth, N. J., on

WEDNESDAY, THE FOURTH DAY OF JANUARY, A. D. 1911

at two o'clock in the afternoon, of said day, all that certain tract or parcel of land and premises situate, lying and being in the City of Plainfield, in the County of Union and State of New Jersey.

Beginning at a point in the centre line of Spruce street, distant in a northwesterly direction along said centre of Spruce street one hundred and seventy-five feet and one one-hundredths of a foot from its intersection with the centre line of Division avenue (now Essex street); thence running south seventeen degrees west one hundred and seventy-five feet and twenty-four one hundredths of a foot; thence north forty-three degrees and thirty-six minutes west thirty-three and one-third feet; thence north forty-eight degrees and seventeen minutes east one hundred and seventy-five feet and twenty-four one hundredths of a foot to the centre line of Spruce street; thence along the centre line of Spruce street thirty-three and one-third feet to the place of beginning.

This mortgage is intended to cover thirty-three and one-third feet of land with the house thereon; said land being that part of a plot or tract of land one hundred feet front by one hundred and seventy-five and twenty-four one hundredths feet deep, conveyed to the party of the first part hereto by deed of Abram P. Voorhees and wife, dated May fourth, one thousand eight hupdred and ninety-six, nearest Essex street.

ROBERT J. KIRKLAND, Sheriff.
ALVAH A. CLARK, Sol'r.
12 5 5m EDJ&DP Adv. Fees—$19.74.

New Jersey Central

TRAINS LEAVE PLAINFIELD.

For New York—2.10, 2.41, 5.41, 5.36, 6.09, 6.27, 6.55, 7.25, 7.28, 7.39, 7.45, 7.55, 7.59, 8.12, 8.30, 8.36, 8.42, 9.29, 9.59, 10.11, 11.00, 11.52, a. m., 12.00, 12.37, 1.11, 1.27, 2.32, 2.41, 3.11, 3.50, 4.12, 4.40, 5.45, 6.29, 6.40, 7.22, 7.32, 8.27, 9.27, 9.40, 10.15, 10.36, 11.28 p. m. Sunday—2.10, 3.41, 5.41, 7.22, 7.58, 8.52, 9.34, 9.42, 10.37, 11.52 a. m., 12.40, 1.11, 1.24, 2.01, 2.41, 3.11, 3.24, 4.29, 5.41, 6.35, 6.48, 8.13, 8.27, 8.35, 9.42, 10.28, 10.36 p. m.

For Newark—5.36, 6.27, 7.05, 7.39, 8.36, 9.29, 10.11, 11.00 a. m., 1.27, 2.32, 3.11, 4.12, 4.40, 5.45, 6.29, 7.33, 8.27, 9.40 p. m. Sunday—7.22, 8.52, 9.34, 10.37, a. m., 12.40, 2.01, 2.41, 3.24, 4.29, 5.41, 6.48, 8.13, 9.42, 10.36 p. m.

For Easton, Bethlehem, Allentown and Mauch Chunk—5.18, 8.17, 9.43, 11.19 a. m., 2.00, 5.21, 5.46, (6.37 p. m. Easton only). Sunday—6.46, 10.26 a. m., 1.58, 5.46, 7.05 p. m.

For Wilkesbarre and Scranton—5.18, 9.43 a. m., 5.46 p. m. Sunday—5.46, 10.29 a. m., 5.46 p. m.

For Long Branch and Asbury Park, etc.—3.41, 8.12, 11.00 a. m. (12.37 Saturdays only), 2.11, 4.40, 5.45, 8.27, 11.28 p. m. Sunday—3.41, 8.52 a. m., 3.24, 8.13, 9.42 p. m.

For Lakewood and Atlantic City—3.41, 9.29 a. m. (12.37 Saturdays only), 1.27, 3.11. Sunday—(7.58 Lakewood only), 9.42 a. m., 2.01 p. m.

For Philadelphia—7.33, 7.39, 8.45, 9.04, 10.43 a. m., 12.03, 12.42, 2.17, 2.45, 5.13, 6.44, 7.42, 8.50, 9.46, 10.48 p. m., 1.20 night. Sunday—8.45, 9.56, 10.39, 10.43, 11.42 a. m., 12.42, 1.44, 2.45, 3.42, 4.55, 6.44, 7.42, 8.50, 9.46, 10.54, 11.54 p. m., 1.20 night.

For Baltimore and Washington. Daily—8.45, 10.43 a. m. 12.42, 2.45, 6.44, 7.42 p. m.

W. G. BESLER, Vice-Pres & Gen Mgr. W. C. HOPE, G. P. A.

YOUR DULL **Headaches**

Probably come from overstrained eye sight. Nine-tenths of the headaches are the direct result of eye trouble. Bring those troubles to us and let us prescribe for you.

All work guaranteed

FREE EXAMINATION BY

Stiles & Co.

PHILADELPHIA EYE SPECIALISTS at 107 East Front Street, Every Thursday.

Hours 11:15 a. m. to 5 p. m.

SHERIFF'S SALE—In Chancery of New Jersey. Between Phebe M. Sprague et al., executrices, etc., complainants, and Isabella Scott et al., executors, etc., et al., defendants. Fi. fa. for sale of mortgaged premises.

By virtue of the above-stated writ of fieri facias to me directed I shall expose for sale by public vendue, at the Sheriff's office, in the Courthouse, in the City of Elizabeth, N. J., on

WEDNESDAY, THE TWENTY-EIGHTH DAY OF DECEMBER, A. D., 1910,

at two o'clock in the afternoon of said day, all that tract or parcel of lands and premises situate, lying and being in the City of Plainfield, in the County of Union and State of New Jersey.

Beginning at a point in the centre of Plainfield avenue, said point being distant two hundred and twenty-five and seventy-five one-hundredths (225.75) feet and in a magnetic course of south forty-five degrees east from the intersection of the centre lines of Plainfield avenue and Seventh street; thence running along the centre of said Plainfield avenue south forty-five degrees east fifty (50) feet to a point and Cornelius Ross' corner; thence north forty-eight degrees and nine minutes east along said Ross' line two hundred and five and thirty-two one-hundredths (205.32) feet to a point and Brockway's corner; thence along said Brockway's line north forty-three degrees and twelve minutes west forty-nine and ninety-eight one hundredths (49.98) feet to a point; thence south forty-eight degrees and nine minutes west and parallel with the second line two hundred and seven (207) feet to a point in the centre of Plainfield avenue and place of beginning. Being the same premises conveyed to the said Mary W. Hall by deed of Carmon Parse and wife, dated February 5, 1887, and recorded in book 187 of deeds for Union county, on pages 156, etc.

ROBERT J. KIRKLAND, Sheriff.
NELSON & WM. N. RUNYON, Sol'rs.
no28 5tM EDJ&DP Adv. Fees—$18.90

SHERIFF'S SALE—In Chancery of New Jersey. Between Ella M. Wyckoff, complainant, and Lillian M. Codington and James E. Codington et al. defendants. Fi. fa. for sale of mortgaged premises.

By virtue of the above-stated writ of fieri facis to me directed I shall expose for sale by public vendue, at the Sheriff's office, in the Courthouse, in the City of Elizabeth, N. J., on

WEDNESDAY, THE FOURTH DAY OF JANUARY, A. D., 1911.

at two o'clock in the afternoon, of said day, all that certain tract or parcel of land and premises situate, lying and being in the City of Plainfield, in the County of Union and State of New Jersey.

Being known and designated as lot numbered eleven (11) in block "C," as shown on map entitled "Revised map of plots owned by Elston M. French, Plainfield, N. J., October, 1898," said map being filed in the office of the Clerk of Union County, N. J., October, 1898.

The said premises are conveyed subject to the same terms and conditions relating to streets and avenues as shown on said map, and to the clauses relating to nuisances as contained in the deeds from the executors of the Estate of Jane E. Spooner, deceased, including said premises.

Being the same premises conveyed to the said James E. Codington by deed of John C. Smith and wife and Elston M. French, bearing date June 23, 1902, and recorded in Union County Clerk's office in book 415 of deeds for said county, on pages 76, etc.

ROBERT J. KIRKLAND, Sheriff.
ALVAH A. CLARK, Sol'r.
12 5 5m EDJ&DP Adv. Fees—$15.96.

PLAINFIELD WINDOW CLEANING CO.

H. WERSTRICH, Prop.

Stores, Offices, Private Residences New Building Cleaned Scrubbed and Oiled. Office, 145 East Front Street. Tel. 624-J

Central R. R. News Stands.

You can get it at the C. R. R. News Stands, both depots, Plainfield Daily Press and Elizabeth Journal, on sale at both stands, Philadelphia Morning, evening and Sunday Papers. Largest assortment of Magazines and Weekly Papers in the city. Back numbers procured. Brooklyn Papers, English Publications. Daily and Sunday Papers delivered. Orders left at stand receive prompt attention. Open Sundays.

Robert Burns

in his "Advice to a Young Friend," says:

"Gather gold by every means
That's justified by honor,
Not to hide it in a trunk,
Nor for a train attendant,
But for the glorious privilege
Of living independent."

Independence is wealth. It's saving—dollar by dollar—which places a man in the position to acquire independence.

No man can appreciate this better than the man who works on a salary.

Fidelity Trust Co.

NEWARK, N. J.,

invites your deposit in the

Savings Department

As small a sum as $2 can open it.
4 per cent. paid on amounts up to $1,000.
3½ per cent. paid on sums over $1,000.

This Store Will Remain Open Every Evening Until Christmas.

BAMBERGER'S

THE ALWAYS BUSY STORE

MARKET, HALSEY & BANK STS.

Buy the Best KID GLOVES

It pays to buy kid gloves here because we handle only the finest grades of both imported and domestic goods and what is more—the word of the great Bamberger store is back of every pair we sell.

Women's Kid Gloves—The well known "Victoria" kid gloves for women—made of fine quality French lamb skins, soft and pliable—a large assortment of the newest and most wanted colorings—perfect in every respect—two-clasp fasteners—all sizes $1.00

Women's Kid Gloves—High-grade P. K. Sewn gloves, made of the finest skins, in all of the latest and best colorings—also black with white or white with black stitching—these gloves are perfect fitting and made in the best manner all sizes at $1.50

Women's Kid Gloves—We have an excellent assortment of women's real kid gloves at $2.00 a pair—they're made of the very finest skins, in all of the most wanted colorings as well as black and white—neatly embroidered backs—high-grade gloves, at $2.00

Women's Cape Gloves—These high grade nappa or cape skin gloves are made by one of the best manufacturers. A splendid street glove—made of fine selected skins, with English thumbs and strong seams. A full line of sizes. The price, per pair $1.50

Women's Long Gloves—We carry a complete assortment of long white kid gloves, made in mousquetaire style, of the very best quality French lamb skins, soft and pliable—Neatly embroidered backs and pearl buttons—Every pair guaranteed—Three lengths.

12 button length $2.50.
16 button length $2.75.
20 button length $3.25.

L. BAMBERGER & CO.

NEWARK, N.J.

Plainfield Bottling Works

M. LATZKO, Prop.

U. S. Revenue Taxed Wholesale Liquor Dealer.

27 Somerset St., N. Plainfield. 5th District N.J.

Distributors for

Feigenspan Brew & Anhauser-Busch

By order of the court we will close at 8 p. m. weekdays and 9 p. m. on Saturdays.

BREWERY BOTTLING

EXPORT BEER SAAZER BEER

WUERZBURGER BEER

All orders received will have prompt attention.

Goods forwarded through the entire State of New Jersey. Express charges prepaid by us.

SITUATION UNCHANGED BY THE SMITH LETTER

Politicians in all parts of New Jersey and of both parties freely discussed the announcement of the Senatorial candidacy of James Smith, Jr., of Newark, Friday, but the eleven Essex County Assemblymen-elect to whom Mr. Smith sent his letter assenting to their invitation to him to become a public avowed candidate for the United States Senate maintained silence. There was nothing to indicate a break anywhere in their ranks toward the camp of ths Governor-elect, despite rumors that a break might come in some quarters of the Essex delegation at any time.

From Princeton came the information that Dr. Wilson was not ready to take any further steps in the controversy. There was no intimation of what course he will pursue, though it was pointed out that he has allowed to go without contradiction the statement that he will tour the State and speak for upholding the direct primary vote of last September, which made the party candidate, James E. Martine, of Plainfield.

It is believed that the announcement by Mr. Smith marks the beginning of a battle to the finish for party supremacy between Mr. Smith and Dr. Wilson, and that the latter will appeal directly to the people to enforce his stand. He will be without an organization in the sense that an organization is regarded by politicians.

With the Smith forces holding Essex County in control, there is great interest in the Hudson County situation, which means the control of thirteen votes in the joint session of the Legislature. Senator Osborne, of Essex and Senator Gebhardt, of Hunterdon, are pledged Wilson followers. Senator Silzer, of Middlesex, has said that he was for the primary result and is "not given to making political somersaults."

In Gloucester County, according to an announcement made yesterday, the Smith forces have lost an Assembly vote. The situation in other parts of the State is not clear, but with the coming of a Democratic conference early next week in Trenton there is said to be a certainty of a distinct alignment of the forces.

James E. Martine, the primary choice of the New Jersey Democrats for the United States Senator, says that Mr. Smith's letter is a mere incident of the contest and that he does not consider that it will make any impression on the members of the next legislature or on the people generally.

"I have not one word to say against Mr. Smith. The newspapers and the people are attending to that. Mr. Smith never was, is not now, nor ever can be a candidate legitimately. He lost his chance when he neglected or feared to go before the people in the primary campaign."

PLAYGROUND SUPERVISOR TELLS OF RESULTS HERE

"Organized Play as a Factor in Child Development" is the title of an article in School Progress for November, written by Miss Harriet E. Moe, one of the supervisors of the playgrounds at the local schools. Quoting Froebel, Miss Moe says that "motor" education was not neglected for the "mental" nor vice versa. He believed that each function had to be educated if the child is to be fully developed physically and mentally, and agrees with him.

Miss Moe declares that the playground is the best place to teach the child how to play. It is the place where the play instinct can be called in to do its proper work—in the motor, moral and ethical training of the child. Such being the advantages gained by educative play every city should have playgrounds.

"During the past summer," continues Miss Moe, "the Queen City of New Jersey, Plainfield, joined the ranks by opening two playgrounds under the supervision of a playground commission whose efforts were not fruitless. Splendid results having been achieved during the ten weeks of their use. Mothers were immensely pleased with the new idea and a regular program was followed daily.

Miss Moe declares that the improvement in personal cleanliness was one of the most remarkable results of the work and the general conditions of the children at the end of the season proved the value of the playgrounds, not alone to the children but to the mothers whose burdens were lifted in just such measure as their children were provided with non-mischief making occupations after school hours.

Mrs. Elizabeth T. Staats.

Mrs. Elizabeth T. Staats, wife of Peter Staats, aged 64 years, died at her home in Dunellen, Friday after a long illness. She had been a resident of Dunellen for many years. Beside a husband Mrs. Staats is survived by two daughters, both married. The funeral was held at the late residence on North avenue, Dunellen, this morning at 10 o'clock and another service will be held at Bloomsbury on the arrival of the 12:42 train.

—Try a Daily Press want ad.

THE DAILY PRESS.

Home News. Independent in Politics.

A. L. FORCE, Editor and Proprietor.

Published Daily, except Sunday, at 3 p. m.
105 NORTH AVENUE.

TELEPHONES
Editorial, 1300. Business, 1301.

Two cents a copy. Ten cents a week. $5.00 a year in advance. Delivered by carrier or by mail. No extra charge for papers mailed to points in the U. S. and Canada.

The Daily Press has the most complete carrier and mail service of any paper in the metropolitan district.

Any subscriber failing to receive a single issue will confer a favor by notifying the business office.

Advertising rates mailed on application.

Copy for Change of Advertisements to ensure change for same day must be at the office by 9 a. m.

Branch Office.

Newark—F. N. Sommer, 794 Broad street. (Advertiser Building.)

Newark—Goldsmith Co., 62 Market street.

Dec. 19 In American History.

1814—Edwin McMasters Stanton, war secretary under Lincoln, born; died 1869.

1879—Bayard Taylor, traveler and author, died; born 1825.

1899—General Henry Ware Lawton, U. S. A., a veteran of the civil war and of the regular army, killed at San Mateo, Luzon; born 1843.

1901—Mrs. D. G. Croly (Jennie June), noted journalist and founder of Sorosis, died; born 1831.

ASTRONOMICAL EVENTS.

(From noon today to noon tomorrow.) Sun sets 4:31, rises 7:17; moon rises 8:07 p. m.; planet Mercury visible low in west.

Plainfield, N. J., December 19, 1910.

AS TO CONFIDENCE.

At the conclusion of his report on the water supply question, Mr. Fuertes, the expert, wisely observes: "It is, after all, a matter of confidence." That is, can the city safely rely on the water company for adequate supply of pure and wholesome water for a long term of years as securely as it might rely on a municipal plant? If the company should become unable or unwilling to fulfill the most carefuly drawn contract,a lawsuit,it must be admitted, would not provide an adequate remedy. Controversey and litigation cannot make a substitute for one of the prime necessities of life Therefore, in considering the question of renewing the contract with the water company we must ascertain whether confidence can be reposed in the company. And in reaching a conclusion on that question we must judge the future by the past. Before doing so, however, it should be said that the matter of supplying Plainfield with water cannot be decided on "general principles."

The situation we have to deal with here is peculiar, and we have no example to guide us On general principles a city like Plainfield should own works to supply its inhabitants with water. Such a plant, under ordinary conditions, is not difficult to operate. Few employes are required, and if rightly managed such a plant would be self-supporting. Experience, however, is quite apt to differ with plausible theories.

The desirable and obtainable supply here has been appropriated for the last twenty years by a corporation that has been furnishing it not only to Plainfield but to seven or eight other growing communities. The fact that water for all the towns is drawn from wells here naturally causes a general demand that we should be served first and to the full limit of our requirements. Whether that argument is sound as a matter of law, there is a great difference of opinion, and we are not prepared to discuss it.

As to what confidence may be reposed in the company we can only judge the future by the past. So far as supply is concerned there has been little trouble. At the time of the Letcher fire, the claim was made by the firemen that the hydrants were frozen when water was sorely needed. But the only substantial controversy between the city and company occurred last summer. At that time, the company served notice on the municipality that it was unable to comply with the contract requirement as to pressure owing to the copious use of water for irrigating purposes, not alone in Plainfield but in nearby towns. As the pressure for fire purposes was far from what it should have been, the city co-operated with the company in requiring the discontinuance of lawn sprinklers and hose. This resulted in the restoration of the hydrant pressure. It was alleged by the company at that time that water was being used at the rate of something like 170 gallons per capita every day and this was because of the excessive heat and drought. That is about twice the ordinary consumption.

To be perfectly fair, it should be said that in the contract with patrons there is a clause authorizing the company to restrict the use of water in case of necessity and as a matter of fact the company did refund a proportionate part of the rate paid for use of sprinklers and hose. It should also be added that several months before this happened the company began an extensive enlargement of its pumping station to provide for just such occurrences. But after all is said that can be said, it is still true that for some days the company could not and did not maintain the pressure required by the contract. The incident showed that the company did not consider itself bound to give the people of Plainfield any preference over other towns in the distribution of water in time of scarcity. What has occurred in the past may, and is likely to occur in the future.

Other cities and towns have suffered more severely than Plainfield during the prolonged drought that has prevailed in this part of the country for more than three years, and which still continues. The trouble has not been confined to towns in which private corporations supply water—it has been quite general. A private corporation serving the public may be and generally is too economical to operate its plant generously for its patrons, or to provide sufficiently for the future. Similar works carried on by the public authorities may be, and in many cases are, operated extravagantly to make business or places for those who like to live on the public, and there is a constant temptation to extend such works beyond the range of paying business. This is sometimes done to discharge political debts, or because it is difficult for some officials to say "No," when in the interest of the public it should be said emphatically. As we all know, there is a disposition among the common run of municipal officeholders to get something from the public treasury for the benefit of some of their constituents or "friends," rather than to do something for the general welfare.

But to get away from generalities, if it is true, as the expert says, that the water company cannot be expelled from Plainfield, and that is a matter for the courts to decide, would not a municipal plant drawing water from the same source as the company hasten the time when the supply beneath Plainfield would be exhausted and force the city and the company to seek other sources of supply.

THERE'S A REASON.

James Smith, Jr., appears to be in sore straits to bolster up his "claims" to the United States Senatorship. In his morning newspaper, the Newark editor makes a big spread on the Camden Courier's adverse comment on Martine. This latter paper by the way is supposed to be controlled by one "Davy" Baird, whose fame we all know. First page, top of column position is given to a bitter attack made by Joe Cannon on Governor-elect Woodrow Wilson for the latter's stand on the matter. If "Uncle Joe" and "Davy" Baird want "Jim" Smith at Washington, "there's a reason." And again we remark, you "cannot fool all the people all the time," Mr. Smith, even if you did during the Wilson campaign.

Headquarters for
Gibson's
RYE.
E. C. Westcott, Agent.
115 East Front Street.

"Open Evenings Until Christmas"

Woodhull & Martin Co.

"The Store of the Christmas Spirit."

Holiday shopping is now at its height. This big store is crowded from morning till night with enthusiastic buyers. Christmas presents greet you from every corner and angle. Stocks were never greater and we were never better prepared to handle crowds, but we advise shopping in the morning, and as far as possible please take small packages with you.

GIFTS FOR WOMEN.

Silk, Lisle, Wool and Cotton Hosiery, Kid Gloves, Silk Waists, Long Coats, Furs, Umbrellas, Fancy Hat Pins, Buckles and Sash Pins, Leather Bags and Pocketbooks, Fancy Beaded Bags, Comb and Brush Sets, Manicure Sets, Pretty Neckwear, Auto Scarfs, Perfumery and Toilet Articles, Fancy Ribbons, Sofa Pillows, Stationery in fancy boxes, Fancy White Waists, Silk Petticoats, Kimonas, Sweaters, Fancy Knitted Shawls, Crochet Auto Hats, Shirt Waist Patterns, Glove and Handkerchief Boxes, Fancy Work Baskets, etc.

PICTURES MAKE SPLENDID GIFTS.

We have an elegant line of framed pictures at popular prices; beautiful facsimile Water Colors, Etchings, Pastels, Photo Colors, Oilgraphs, etc., ranging in price from .....25c to $6.98

ON THE SECOND FLOOR

You'll find excellent suggestions in the way of beautiful Rugs, Carpets, Mattings, Lace Curtains, Portiers, Bath Room Mats, Door Mats, Hassocks, etc.

PLAINFIELD'S GREATEST TOY STORE.

Here you'll find the finest collection in town. Every thing aranged to facilitate easy selection and easy buying. Every thing right on the main floor. Come here if you want to buy toys with the greatest amount of comfort and at the lowest possible prices.

BUY HANDKERCHIEFS FOR CHRISTMAS.

Our stocks are enormous, while prices are such as must win everybody. Staples and novelties of every description are here. Initial handkerchiefs for men, women and children; plain hemstitched linen handkerchiefs, fine Swiss embroidered handkerchiefs, hand embroidered linen handkerchiefs, etc., etc.

HOLIDAY BOOKS.

The greatest stock in town; all the new popular copyrights as well as the old standard works, without a doubt books are the most popular Christmas gifts. Each volume printed from clean type on good paper and well bound. Special Editions at .....19c, 25c & 50c

GIFTS FOR MEN.

A special lot of handsome Silk Four-in-hand Ties, regular 50c goods; now on sale at **3 for $1.00.**

Other gift suggestions are warm Underwear, Holeproof Socks, Silk, Wool and Lisle Socks, Suspenders, Silk and Linen Handkerchiefs, Mufflers, Umbrellas, Bags and Suit Cases, Dress and Negligee Shirts, Collars and Cuffs, Collar and Cuff Cases, Gloves, Fountain Pens, Wool Sweater Coats, Bath Robes, Smoking Jackets, Pajamas, Safety Razors, Scarf Pins, Cuff Links, Watch Fobs, etc.

CHRISTMAS IN THE BASEMENT HOUSEWARE STORE.

Hundreds of things that the housewife will appreciate; Bissell's Carpet Sweepers, Carving Sets, Gas and Electric Percolaters, Oil Lamps, Dinner Sets, Toilet Sets, Cut Glass, Blown and Pressed Glass, Clocks, Fancy China, Scrap Baskets, Bread Makers, Food Choppers, Coffee Percolators, Nickel Plated Ware, Enameled Ware.

FURNITURE FOR GIFTS.

Parlor Rockers, Parlor and Library Tables, Pedestals, Tabourettes, Morris Chairs, Desk Chairs, Dining Chairs, Book Cases, Writing Desks, Buffets, China Closets, Dining Tables, Dressers and Chiffoniers, Ostermoor Mattresses, Brass and Enameled Beds, etc.

"THE GREAT POWELL" AT PLAINFIELD THEATRE XMAS.

In order to accommodate the great number of people who become imbued with the holiday spirit and desire to attend the theatre on Christmas day, Monday, December 26, Proctor & Sanderson announces a gala bill for the Plainfield theatre on that day, afternoon and evening: At a great expense has been secured "The Great Powell" one of the greatest conjurors and prestidigitators of the day, who, with his own company of singers and dancers, comedians, acrobats and musical artists, will entertain, giving the patrons a clear, wholesome performance.

Powell was recently seen at Proctor's theatre, where he completely mystified his audiences with his clever feats of legerdemain, the crystal ladder, the disappearance of a woman, etc. In addition to these many other illusions will be introduced and the children will be especially entertained. Popular prices will prevail.

MRS. ADELE VON OHL-PARKER RETURNS FROM 23,000 ML. TRIP

Mrs. Adele VonOhl-Parker and her grandmother, Mrs. W. B. T. Lane, returned home Saturday from a 23,000 mile trip, during which they visited Vancouver and Alaska and then down the Pacific Coast to California. They had an interesting trip. While in Chicago they met Mr. and Mrs. Robert Fitzsimmons, who are doing a theatrical turn. Saturday night Mrs. Parker returned to Boston for an extended trip through the New England States. She will return to New York in about three weeks.

Mrs. Parker has had great success with her Wild West act. She brought back several new horses, including a clever "high school' animal, which took first prize at the Chicago horse show this year.

New Curate at St. Stephens.

Rev. Elory Bowers, who was recently appointed rector of St. Stephen's church, assumed charge of the serivces yesterday for the first. At the services both morning and evening, there were good attendances and the rector was given a hearty welcome. Mr. Bowers was formerly curate of Grace church.

—Advertise in The Daily Press.

PERSONAL.

Mrs. Belle Titsworth, of West Fifth street, is spending a week with relatives at Perth Amboy.

Mr. and Mrs. Frank C. McKay, of West Fifth street, are entertaining relatives from Newburgh, N. Y.

Dr. D. C. Adams, J. A. Smith and R. F. R. Huntsman returned Saturday night from a successful hunting trip in Virginia.

Walter Clarkson, of 32 Elm place, who has been detained at home, the result of a bad fall and the grip, is slowly improving.

William Williams, of West Front street, who has been ill the past month with pneumonia, is much improved and was able to go out for awhile yesterday.

Mr. and Mrs. F. E. Smith, of Central avenue, entertained Rev. Dr. E. P. Johnson, of New Brunswick, yesterday. Dr. Johnson occupied the pulpit at Trinity Reformed church, morning and evening.

Judge W. A. Coddington, of the firm of Reed & Coddington, who recently fell on the ice, breaking the ligament of one of his ankles, is able to get about the house on crutches. He is doing well, but the knitting process is slow.

WAS PRAYING ON TRACK AS TRAIN CAME ALONG.

As the 5 o'clock train of the Morristown and Erie Railroad was approaching Morristown Friday night the engineer saw a man in a kneeling position on the track. He blew the whistle, but the man didn't move, so the train was brought to a stop. The conductor alighted, grabbed the fellow by the shoulder and started to pull him off the track.

"Leave me alone," said the stranger.

"You're in the way of the train," replied the conductor.

"The Lord has appointed this place for me to pray and I am doing so here."

"The train will run you down."

"Which think you the strongest, the Lord or the train?" retorted the man, and then the conductor told him he thought the train was in this particular case.

The conductor said Friday night that he thought the man was an old resident of Hanover by the name of John Pruden. This is the third or fourth time, according to the conductor, that he has been found in this position on the track.

"Mephisto" at Proctor's.

Edward N. Hoyt-Fannie Hoyt & Co. will present their fascinating and comedy sketch, "Mephisto," with special scenery and electrical effects at Proctor's theatre, today. Fagan, Merrick & Thurston, the Irish-American trio, will appear in a comedy singing act. The Benedict Sisters will present a novel and refined singing and dancing act and the Musical Brandons, versatile musicians, will complete the bill.

CHRISTIAN FIELD.

The sessions of the sewing and cooking school of Warren chapel will be omitted for the next two weeks.

Rev. F. St. John Fitch, of this city, will preach at both services at Hope chapel, next Sunday. The Sunday-school will unite with the Crescent Avenue Presbyterian church school in the afternoon, according to the annual custom.

The Women's Home Mission Society of the First Baptist church will meet tomorrow afternoon at 3 o'clock. Miss Laura J. Runyon will present the paper on "Current Events," preceded by devotional exercises led by Mrs. J. H. Buchanan on "The Holy Spirit Only Can Teach Jesus."

BUILDER OF GRANT'S TOMB PASSES AWAY.

Alfred G. Nason, Sr., at one time a member of the firm of Reed & Nason, which built Grant's tomb and many other structures, died Saturday night at his estate in Murray Hill. He was born in St. John's, Canada, in 1841. Mr. Nason had served as vice president of the Republican committee of the Seventy-second Assembly District, New York, and as secretary of the Master Carpenters' Association of New York.

HOW BRITAIN DOES IT.

There is a lad in Boston, the son of a well known writer of history, who has evidently profited by such observations as he may have overheard his father utter touching certain phases oof British empire-building. At any rate the boy showed a shrewd notion of the opinion not infrequently expressed in regard to the righteousness of "British occupation." It was he who handed in the following essay on the making of a British colony:

"Africa is a British colony. I will tel you how England does it. First she gets a missionary; when the missionary has found a specially beautiful and fertile tract of country he gets all his people 'round him and says: Let us pray, and when al the eyes are shut up goes the British flag."—Harper's Magazine.

Woman's Love of Dress.

The real defense for women in their growing love for dress seems to us to be this, that dress is a recreation, one of thos natural recreations which grow out of necessity and out of everlasting emotions. It is nothing against a recreation that the frivolous rich suffer from overindulgence in it, or the frivolous poor from that craving for it which has iats roots in privation. The love of dress among women—especially, we think, in its modern manifestations, which emphasizes variety—makes, we believe, for social balance.—London Spectator.

—Use Daily Press want ads. They bring results.

Ladies' and Gents' Apparel
Dry Cleaned and delivered Odorless at short notice.
Furs and Fur Rugs
Cleaned Equal to New.
Keller's Cleaning & Pressing Establishment
'Phone 875-J 125 Park Ave.
Goods Called For and Delivered.

IMPORTANT NOTICE.

We desire to inform our many friends that we have opened a branch office in Plainfield under the Personal Supervision of Wm. N. Gray, Sr., the President of this Corporation, Established many Years at Cranford and Westfield. We have one of the best Equipped Undertaking Establishments in the State. Where with Judgement, Good taste and Knowledge of values the cost of funerals are kept surprisingly LOW and yet meet every requirement of propriety and affection. Let us show you we can do this.

GRAY BURIAL and CREMATION COMPANY
410 East Sixth Street, Plainfield, N. J. Telephone 1784-w

Copyright 1909, by C. E. Zimmerman Co.—No. 2

Brightness comes from a feeling of satisfaction of stability, and the knowledge that there is **something** to fall back on. Money in the Savings Bank is that **something.**

4 per cent. interest paid by the

Plainfield Savings Bank

Scarlet Poinsettias

Stanley's Floral Display of Choice Blooming Plants, Cut Flowers, Palms and Ferns now on view.

Visit our extensive Greenhouse in rear of store.

Extra selected Holly, Mistletoe, Xmas Trees, from 2 feet table trees to specimens 14 feet high.

'Phone 928 for anything in the Floral line.

Woodhull & Martin Building

ORGANIZED 1864

THE
FIRST NATIONAL BANK
OF PLAINFIELD.

A COMMERCIAL BANK WITH SAVINGS and SAFE DEPOSIT DEPARTMENTS.

FOUR PER CENT. INTEREST PAID ON SAVINGS ACCOUNTS.

Go to John Lopresti's
405 WATCHUNG AVENUE
FOR YOUR CHRISTMAS DAINTIES. All kinds of fancy fruits and a large assortment of strictly fresh nuts. Also confectionery, cigars and tobaccos.
'PHONE 440-J.

BANK ELECTION,
CITY NATIONAL BANK, PLAINFIELD, NEW JERSEY.

The annual meeting of the stockholders of this bank for the election of directors for the ensuing year will be held at the banking house, 102 E. Front St., Plainfield, N. J., on Tuesday January 10, 1911, from one to two o'clock p. m.

WM. F. ARNOLD, Cashier.
Dated Plainfield, N. J., Dec. 3, 1910.
12 5 12 19 26 1 3 9

A MARKING HINT.

A good scale of sizes to use in embroidering initials on household linen is as follows:

Tablecloths, letters two inches long.

Napkins, letters three-quarters of an inch long.

Sheets, letters one inch long.

Pillowcases, letters one inch long.

Other articles, size of letters proportioned accordingly.

Fashion in marking changes, so that anywhere from half an inch to four or even five inches long is the mode, but these are not safe and sane measurements for the conservative embroiderer.

SUPERIOR STORAGE FACILITIES

for
Silverware
or
Valuable Packages
and
Ample Accommodation
for
Large Boxes, Trunks, Chests and Cases
may be found here with reasonable charges.

SAFE DEPOSIT BOXES ALSO

For persons planning atrip abroad we issue
Travellers' Cheques

CITY NATIONAL BANK

Fresh Dressed Poultry.

ROASTING CHICKENS, BROILERS, FOWL, SPRING DUCKS or YOUNG GUINEA FOWL right off our own Farm. Prices reasonable. We invite inspection of dressing. No scalding, all DRY PICKED, PINNED, SINGED and CLEANED perfectly inside. Deliveries Tuesdays and Fridays. A trial is solicited. Drop us a card.

Grace Poultry Farm
Somerville, N. J.

TO AVOID
DISAPPOINTMENT
PLACE YOUR ORDERS NOW FOR
HOLIDAY SWEETS
Pirika and Allegretti Chocolates.
T. S. Armstrong
THE APOTHECARY Cor. Park and North Aves.

HOW ORDER IS KEPT IN THE COUNTY JAIL

In the Union county jail, as in other penal institutions throughout the world, order is kept in cell corridors by the aid of prison trusties. While Warden Dodd and his assistants are always on the watch for any outbreak or disorder among the inmates they depend on men in the cell room acting in the capacity of trusties to keep order. The local county jail is probably one of the best managed in the State and has never been the scene of any serious outbreak among the prisoners. In fact the men who have served there declare that while the discipline of the warden is excellent and rigid, yet life at the jail is not hard.

The warden has very little difficulty in handling even the worst of his prisoners. He was heard to remark one day recently that he simply tells a prisoner who seems to be inclined to be unruly that the rules of the institution are there and will have to be obeyed.

Most of the prisoners at the jail and in other jails of the State know that good behavior on their part makes life in the institution easier for them. There is a fear among prisoners of each other. One man is always afraid that the other is a "squeeler," and for this reason few secrets are imparted in the institution for punishment.

In the Union county jail the prisoners do all of the work in the cells, such as cleaning, washing and sweeping. Each prisoner who behaves himself is allowed one day each week on the floor. Other days, except at meal hours, when all the prisoners are allowed in the corridors, they are locked in their cells. This means that every day there are several prisoners on the "floor" of the jail. It has always been customary in the institution for the warden to pick one man, usually one who has been in the institution a long while, as "foreman" of the floor or "trusty." This man is supposed to keep order among the men on the floor and to direct them in the work to be done.

Occasionally there will be a little altercation between two men on the floor. This is at once communicated to the warden and his assistant, and the participants are punished, the usual punishment being confinement in a cell on bread and water. Occasions of this kind are very infrequent.

Persons who have visited the Union county jail, and there have been quite a few, claim that the institution is one of the best managed in the State. Sheriff Kirkland, who is the head of the institution, and Warden Charles Dodd and Mrs. Dodd, the matron, are complimented by almost every Grand Jury on the appearance of the jail.

DUNELLEN AND VICINITY.

Charles Tinsman has taken a position with Greenway, Park & Davis, of 178 Broadway, New York, and will assume his duties on January 1. He will be in charge of the farms department and will devote part of his time to the Newark office of the company.

The Dunellen Methodist, Rev. W. A. Knox's paper, made its annual appearance, Saturday. It is replete with interesting reading and contains several excellent illustrations.

The Dunellen Athletic Club will hold the regular monthly meeting tonight at which officers for the coming year will be nominated. The election will be held in January.

The Borough Council will hold an adjourned meeting tonight for the purpose of closing up various matters previous to the incoming of the new councilmanic body.

A half-tone picture of the Dunellen fire department was given the local subscribers of the New York World with each copy of the paper, yesterday.

M. A. Gallagher is still confined to the house by illness and has had to forego his contemplated southern trip for the present.

'PLAINS AND FANWOOD.

The members of the Epworth League held a well attended meeting last night in the class rooms of the Methodist church.

The regular monthly meeting of Excelsior Hook and Ladder Company will be held tonight in the company rooms.

George Baldwin, of Front street, has returned from a visit with friends at Stirling, N. J.

Miss Sadie Lee, of Front street, was the guest yesterday of relatives at Raritan.

—Advertise in The Daily Press.

NO FIRE ESCAPES ON BURNED HOTEL

Valentine Bertholdy, 58 years old, who broke his spine Saturday when he leaped from the third floor of the Hungaria Hotel, 424-426 Court street, Elizabeth, to escape from a fire which totally destroyed the building, died yesterday in the Alexian Hospital, Elizabeth. He was unmarried and had no relatives in this country. The body has been removed to the city morgue.

Bertholdy's death was caused indirectly because there was not a fire escape on the building. Although the structure is one of the largest hotels in the downtown section, Joseph Pankuch, the owner, said it was not necessary to have escapes on the building and added that no inspectors had ever investigated the hotel or advised him to provide them.

Bertholdy's room was on the third floor. Because he was slightly deaf he did not hear the outcries which accompanied the discovery of the blaze, and failed to emerge from his room until the hall and stairs were enveloped in flames. He ran to a window, but there were no ladders available because Truck No. 2, the only piece of apparatus of its kind downtown, was working at another fire.

Heedless of the firemen's shouts he jumped, before reaching the ground he struck his back on a large sign which hung from the cafe, two stories below.

The fire commissioners had nothing to say on the matter, but they are all of the opinion that an investigation will be made.

The hotel burned quickly. Had it not been for the prompt work of the firemen and police, it is probable that many more victims would have been added to the list. Eleven of the thirteen rooms on the third floor were occupied.

'PLAINS AND FANWOOD.

The teachers and pupils of school No. 1 are arranging to hold Christmas exercises in the assembly room of the building Friday afternoon. A pleasing program is being arranged and all are looking forward to a happy time.

A number of young people in town are arranging to hold a subscription dance in the hall early in January.

An interesting weekly meeting of the B. Y. P. U. was held last night in the church parlors.

Jr. O. U. A. M. to Hold a Fair.

The four councils of the Jr. O. U. A. M., of this city, Franklin, Somerset, Benevolent and Plainfield, will hold a fair in Sebring's Hall, February 4-11. The general committee comprises I. N. Wyckoff, chairman; W. H. Cubberly, secretary; A. H. Peck, treasurer; chairman hall committee, L. D. Hall; chairman printing committee, A. H. Peck; chairman floor committee, Charles S. Wilson; chairman decoration committee, Joseph Martin.

Death of Former Resident.

Mrs. Mary Keenan, a former well known resident of this city, died Saturday night at her home, 298 Montgomery street, Jersey City. The family resided on West Fifth street, between Liberty street and Plainfield avenue, until six years ago. Mrs Keenan is survived by a son and two daughters. The funeral will be held in St. Bridget's church, Jersey City, tomorrow morning at 9 o'clock and burial will be in St. Mary's cemetery here on the arrival of the 12:03 train.

Two Still Alarms.

A still alarm was sent to fire headquarters at 11 o'clock this morning for a supposed blaze in the basement of A. M. Griffen's store on East Front street. No. 2 hose wagon was sent out and it was found that smoke was coming out of the front cellar way from a bon fire in the back of the building. The department answered a still alarm at 8:30 yesterday morning for a chimney fire at 523 South Second street.

Wanted for Desertion.

Theodore Stansbury, colored, of New Brunswick, was arrested this morning by Detective Sergeant Flynn. It is alleged that the man is wanted by the New Brunswick authorities for deserting his wife and family.

In the Borough Court.

Harry Molleson, arraigned this morning on a charge of drunkenness and disorderly conduct, had sentence suspended by Recorder Dolliver on the strength of its being his first offense in several years.

—Advertise in The Daily Press.

JERSEYMEN LOSE JOBS AT CLOSE OF CONGRESS

Talk of an extra session of Congress at Washington, D. C., immediately after the close of the present session, the last session of the Sixty-first Congress, is not to the liking of many employes at the Capitol who, with the change in the control of the affairs of the House of Representatives, will find it expedient to look for new positions, for it is expected that every Republican holding a place will be notified that his services are no longer required, once the Democrats assume charge of the affairs. There will be a number of employes who hold their residence in New Jersey who will be among those superseded by Democrats.

For fifteen years the position of chief clerk of the House of Representatives has been held by William J. Browning, of Camden. In that time the work has nearly trebled, and yet Mr. Browning has discharged his duties with marked fidelity and efficiency. So numerous are the details incident to the position that it will be difficult for a new man to take hold and fill the position at all satisfactorily for a time, because of a lack of knowledge of what the requirements of the place are. It has not been definitely settled yet that Mr. Browning will have to go. It is possible he may be retained for a time, provided he is willing to stay, to keep the work from becoming chaotic.

Joseph M. Thompson, of New Egypt, chief telegrapher of the House, will probably be asked to continue in the Sixty-second Congress, because of his efficiency and uniform courtesy in the position. It is probable, however, that he will find it necessary to take the second position as assistant, as the position as chief will go to the man who is filling the minority place.

Frank Barto, of Camden, formerly secretary of Representative Loudenslager, will continue as one of the official stenographers to committees, because these places are held on merit rather than because of political preferment.

Captain M. E. Matlack, of Mt. Holly, a well-known attorney, the present printing clerk of the House of Representatives, will find a Democrat ready to step into his place in the next Congress. In like manner John W. Bostwick, Jr., of Rahway, clerk of the Committee on Judiciary, will step down with Representative Parker. John G. Shreve, clerk of the Committee on Labor, will return to Atlantic City, where for some years he has been a newspaper publisher.

MRS. STEPHEN MURPHY SUCCUMBS TO ILLNESS.

Mrs. Mary Murphy, wife of Stephen Murphy, died yesterday at her home on Prescott place. She had been ill a week. Mrs. Murphy was the daughter of James Muldowney, of West Third street, and beside four children leaves three sisters and four brothers. They are Mrs. Thomas Eganey, Mrs. Charles Paglinscu and Miss B. Muldowney; Thomas, Donald and Cormack Muldowney, of this city, and James Muldowney, of Wilmington, Del.

The funeral will be held at the late home tomorrow morning at 8:30 and St Mary's church at 9 o'clock. Burial will be in St. Mary's cemetery.

Made Convention Arrangements.

The executive council of the State Young Men's Hebrew Association met at Perth Amboy yesterday and made arrangements for the annual State convention to be held in Plainfield on Sunday, January 29, at the Y. M. H. A. building on Grove street. At the close of the session yesterday, the delegates enjoyed a social and dance.

Perhaps You Can't Afford to Buy
Xmas Presents for Home of Furniture and Household Goods Unless you Visit
WM. SCHORB & COMPANY.
Plainfield's Second Hand Store
Where Your Xmas Money Will Double Its Purchasing Value in Gifts Everyone Appreciates.
Some New Indian Rugs.
120 Madison Ave., Jackson Building
Telephone 1064-J.

Watchung Express Co.
Incorporated.
120 Madision Ave. Tel. 1064-M-2
All Orders Promptly Attended To.

DIED.

MARSH—On Sunday, December 18, 1910, Harriet A., daughter of Albert and Elizabeth Marsh, aged 17 years.

Services at the residence of her parents, 324 Manson place, on Wednesday, December 21, at 2 p. m.

MURPHY—In this city December 18, 1910, Mary, wife of Stephen Murphy.

Funeral from her late residence, 207 Prescott place, Tuesday, December 20, at 8:30 a. m., and from St. Mary's church at 9 a. m., where a requiem mass will be offered for the repose of her soul. Interment in St. Mary's Cemetery.

COFFEE
Lovers of a good cup of coffee should try our
Java and Mocha - - 30c lb
Old Government Java, very fine 28c lb
Fine Maracaibo - - 22c lb
TEA
Formosa Oolong, delicious in flavor - - - 50c lb
Neuman Bros.
Watchung Ave. and Fifth Street
Telephone 760

HOUSEHOLD LOAN CO.,
PLAINFIELD'S RELIABLE BROKERS
We make it easy as possible for honest people to borrow money from us through a CONFIDENTIAL CREDIT ACCOUNT, which can be used whenever desired. Customers dealing here fully appreciate our method which comprises such features as giving an exact copy of agreement, also the privilege of making easy weekly or monthly payments, and allowing a Liberal Discount if paid before full time. We stand upon our reputation for HONORABLE DEALING and COURTEOUS TREATMENT, together with the statement that our RATES are positively lower than any company doing busines in this County, a fact easily verified by comparison. Everything fully explained at our office or representative will call and give all particulars upon request.
HOUSEHOLD LOAN CO,
148 E. FRONT ST., PLAINFIELD, NEW JERSEY.
Office Hours 8 a. m. to 6 p. m.
Telephone 820-J.

A. M. RUNYON & SON,
UNDERTAKERS.
402 Park Avenue. Telephone No. 40.
Office open day and night.
Office of Hillside Cemetery.
New York office—50 Great Jones St.
Tel. call 3245-Spring.
New York Embalmers License—1220.
New York Registered Licensed Undertaker No. 815.

Established 1872.
P. CASEY & SON.
UNDERTAKERS AND EMBALMERS
Office 116 Park Ave., Tel. 884-W.
Res. 417 W. 2d St. Tel. 903-R. Office open day and night. N. Y. office 10 E. 22d St. Tel. 2094-Gramercy.

R. J. BOURKE
Funeral Director,
Tel. 1588-W. 410 Madison Ave.

H. DE MOTT
UNDERTAKER.
56 Somerset St. 'Phone 1128-W

Chas. L. Stanley,
159 East Front St. 'Phone 958
Headquarters for choice Cut Flowers and Potted Plants.
Floral design work a specialty.
33,000 feet of glass. South Ave.

L. L. MANNING & SON.
STEAM GRANITE WORKS.
Corner Central Ave. and West Front St.
Opposite First Baptist Church

Classified Advertisements

Rates for advertisements under this heading one cent a word for first insertion, one half a cent a word for consecutive insertions of the same advertisement running for less than one month, one month, fifty cents a line (6 words to a line), double rate for advertisement set in capitals.

No advertisements received for less than ten cents.

Copy for death and marriage notices and classified advertising accepted up to 2:30 p. m.

THE DAILY PRESS is not at liberty to give any information regarding advertisement that require an address in care of this office. Persons answering these ads. should mail or leave answers as stated in advertisements.

Situations Wanted—Male.

YOUNG man (German) wants position at general housework. Inquire 68 Somerset street (Saengerbund Hall). 12 19 2

YOUNG married man would like position as coachman. Inquire 20 Somerset place. 12 16 3

For Sale or To Let.

HOUSES for sale or rent; lots for sale; easy terms. Apply D. F. Dugan, 511 E. Seventh St. 9 26 tf

Wanted to Rent.

WANTED—Room and board in private family near Central station. Address R. S., care Press. 12 19 3

WANTED—A furnished apartment for three adults. Address F. C., care Daily Press. 12 17 3

Help Wanted—Male or Female.

YOU are wanted for Government position. $80 month. Write for list of positions open. Franklin Institute, department 231-B, Rochester, N. Y. 12 9 1mo

Situations Wanted—Female.

WANTED—Washing, Ironing or cooking out by the day. Dinners and luncheons served. 610 West Fourth street. 12 19 2

COLORED woman wants laundry work at home. 204 Plainfield avenue. 12 19 3

Help Wanted—Female.

WANTED — Girl for general housework. Call 433 East Seventh street. 12 19 tf

WANTED—Experienced operators on 2-needle ruffers; steady work; good pay to right party; also learners taken; paid while learning. Apply Nat Levy & Co., 339 Watchung Ave. Rink bldg. 9 13 tf

Help Wanted Male.

WANTED—A boy on farm. John P. Wolfe, Greenbrook Farm, Bound Brook, N. J. 12 19 3

WANTED—Two good solicitors and one counter salesman in an up-to-date grocery store. Address Solicitor and Salesman, care Daily Press. 11 15 tf

Help Wanted Male and Female.

WANTED—Man and wife, no children, to work on farm; wife to do housework. Roselawn Farm, New Market N. J. Tel. 1266-J Dunellen. 12 17 2

Money to Loan.

MONEY TO LOAN on bond and mortgage. Mulford, opposite depot 12 28 tf

MONEY TO LOAN on bond and mortgage. Charles L. Moffett, attorney, Woodhull & Martin building. 6 9 tf

TITLES abstracted for purchasers of real estate and bond and mortgage loans. Chas. J. McNabb, 209 North Avenue. 11 26 1m

MONEY to loan on bond and mortgage. J. T. Vail. 4 9 tf

MONEY to loan on first mortgage. Lewis A. Clement, lawyer, Babcock building. 12 19 6

MORTGAGES placed on good security. Francis J Blatz, First National Bank Building. 8 21 tf

$25,000 TO LOAN at 5 per cent in sums to suit, on good mortgages Elston M. French, 171 North avenue. 9 19 tf

Real Estate for Sale.

CHOICE LOT for sale—Berkley Ave., Netherwood; 95 ft. front by about 235 deep. R. I. Richardson, Westfield, N. J. Phone 66-J. 10 8 tf eod

HOUSES AND LOTS for sale—140 East Ninth street, 10 rooms, all improvements; 159 Crescent avenue, 9 rooms, all improvements; 421 East Fifth street, 7 rooms, all improvements, stable; 322 Lyman place, 9 rooms, city water, stable; 1022 South avenue, 9 rooms, all improvements, stable; 504 Belvidere avenue, 14 rooms, all improvements, extra large lot; 726-728 East Seventh street, 8 rooms, part improvements; 215 East Fourth street, 8 rooms, city water; 4 houses on South avenue near Berckman street, all improvements; coal yard, 747 South avenue; 35 building lots, South avenue, Hanson place, Hunter and DeKalb avenues; these houses will be sold subject to leases, most of which expire April 1, 1911. Charles H. Hand, 12 9 12

FOR SALE—Lots on Union street, near Arlington avenue; also lots on West Seventh street; convenient to trolley. J. T. Vail. 9 27 tf

Real Estate Agents.

REAL ESTATE for sale or rent. Edmund Rushmore, 212 Park avenue; also Singer building, New York. 5 16 tf

WANTED—We buy improve and sell farms of good valuation around Plainfield, Dunellen, New Market, Bound Brook and Somerville. Send us yours for quick results. Address Farmer, Box 181, Dunellen. 11 28 1m

THOSE desiring to own a farm should consult one who has been selling farms for years, and he is yours truly, William Henry Rogers, 136 Park avenue, Plainfield. Telephone 44. tf

REAL ESTATE for sale, rent and exchange. Insurance in strong companies at lowest rates; money loaned on real estate. Thickstun & Emmons, 197 North avenue. tf

For Rent.

TO LET—Two 6-room houses in west end of city; rent $12; one 6-room on Stone St.; $18; three houses good location; $35 M. F. Gano, 142 North Ave. 9 20 tf

TO RENT—For the winter a beautifully furnished house in New York city on the West side. Convenient to 72nd street subway and to elevated. Apply to Elston M. French 141 Broadway, New York. 12 2 tf

TO LET—Six-room house, $14; West End. Inquire 66 Duer street. 12 12 tf

THREE furnished rooms with bath for light housekeeping; very reasonable. Address E. D., care Press. 12 15 tf

ROOMS, steam heat, use of bath, No. 40 Grove street, corner Craig place. 'Phone 412-W. 12 13 tf

TO LET—Two apartments, 6 and 7 rooms; all modern improvements; Woodland Ave., 8 minutes from station. Call at new buildings, near Putnam Ave. 10 25 tf eod

FOR RENT—Flat 17 Jackson building. Apply Flat 17. 12 16 3

HALF of small house for rent, suitable for two people, center of town. Address Half House, care Press. 12 17 3

APARTMENT to let Jackson building. Inquire Fred Endress or Janitor. 12 17 tf

THREE connecting rooms, furnished or unfurnished; suitable for light housekeeping. Apply 602 Washington street. 12 13 tf

TO LET—Six-room flat with all improvements. Inquire 11 Greenbrook road. 12 13 6

FOR RENT—12 room house in North Plainfield, $50 a month; all improvements; fine for a boarding-house or for two parties. Address 12 Room House, N. P., care Daily Press. 12 19 6

OFFICES to let in the City National Bank Building. Apply at Bank. 12 13 tf

TO LET—Six room house five minutes from train or trolley cars, Dunellen. Apply Robert L. Pierce, Dunellen, N. J. 11 22 tf

TO LET—Four rooms on Hunter avenue; $8. George J. Finger, 120 West Front street. 11 26 tf

Miscellaneous.

Florida, Bermuda Nassau, Cuba, West Indies, Mexico, South America and Pacific Coast Steamship tickets, sailing schedules, etc., Plainfield office, 197 North avenue. Wm. D. Thickstun, agent. 12 8 1mo

TAKE no chances on canary birds, my experience all year round enables me to have the very best singers. Bird Store, 204 Watchung avenue. 12 12 12

BARGAINS—In Christmas novelties, manicure, comb, brush sets, perfumes, chocolates, cigars by box. Seen at Nagle's Pharmacy. 12 8 1m

MRS. N. PAUL, midwife, ladies' doctor. 232 Muhlenberg place. Tel. 1162-R. 11 30 1mo

PALMIST—Wednesday, Thursday and Friday afternoons and evenings. 1018 East Front street, near Netherwood avenue. 12 9 1mo

RENEWING, top soiling and grading of lawns. P. Nugent, 926 West Third street. 11 22 1me

MEN, YOU WANT IT—Royal Shaving Soap, stick or powder; lathers quickly; shortens shave; economical and delightful. Ten Cent and other stores. Allen Pharmacal Co. 10 7 tf

REMOVED—Ideal Steam Laundry now at 166 East Front street. Clarence H. Bilyeu 12 7 1mo

MRS. BONY — Evening gowns, street and tailor-made gowns a specialty; artistic designs; remodeled to prevailing styles at moderate prices. 182 Somerset street. 'Phone 360-R. 12 5 1m

THE EXCHANGE, No 325 West Front street. Tel. 901-R. Largest display in furniture, rugs, bedding and general household goods in the city. Cash or liberal credit. An honest man's promise to pay—that is all we ask 1 5 tf

PHOTOGRAPHS taken in the home; portrait work of children a specialty. N. S. Wardler, 610 Division St. 'Phone 100-W. 6 20 tf

BEFORE selling your furniture see Latourette, 326 West Front St. tf

H. H. BUTLER, D. V. S.—Pet animals a specialty. OFFICE AT GORMLEY'S Riding School, Kensington avenue, near Putnam. Telephone 194 (cut out for reference). 1 8 tf

P. H. LATOURETTE, auctioneer, sales promptly attended to; satisfaction guaranteed. 326 West Front street. 2 10 tf

Lost and Found.

LOST—Ladies' purse, containing sum of money. Reward if left at this office. 12 19 3

LOST—On Monday morning, December 19, between 9:30 and 11 o'clock, a roll of bills on Chatham street, Watchung avenue, Somerset street or Race street. Finder please return to Press office and get reward.

LOST—Ladies' fur lined glove. Reward if left at this office.

For Sale.

FOR SALE—At 58 Somerset St.; all kinds of gloves 25 per cent. cheaper than elsewhere; slightly damaged gloves at half price; special heavy buckskin gloves and mittens. H. Texier. 10 27 tf

FOR SALE—Fresh ground bone for chickens. H. Theis, Muhlenberg meat market, Muhlenberg place. 12 2 1mo

THREE good horses for sale. Hand's brickyard. 12 2 tf

TWO pair ice skates, (one Winslow). Apply 319 Watchung avenue. 12 17 3

FOR SALE—A nice closed coupe for want of use. Price reasonable. T. Callahan & Son, Richmond street. 12 17 tf

WILL sell for cash, or exchange for Plainfield real estate, a six-cylinder, 30 h. p. Pullman automobile, toy tonneau, 1909, in perfect condition. A fine reliable car in every respect. Tapscott Bros., 138 North avenue. 12 19 3

FOR SALE—Fine fresh cow and calf. E. P. Gavin, Greenbrook road. 12 19 6

A BARGAIN for cash, Reo five-cylinder passenger touring car, 1910, in perfect condition. 4 cylinder, 30 h. p. and complete equipment. Would exchange for Plainfield real estate. Tapscott Bros., 138 North avenue. 12 19 3

BARGAINS for Christmas at Murray's auction and brokerage rooms, Park avenue and Fourth street. Several grandfather clocks, steel engravings, oil paintings, bric-a-brac, musical instruments. Several cooking ranges in good condition. Over 600 books, all kinds, at very low prices. A number of extension tables and ladies' and gentleman's garments. Children's stockings and many other useful articles. Our rooms are crowded and we must sacrifice goods to make more room. 12 17 2

OLD papers for sale; put up in packages of 100 copies for 10c. Apply at this office. tf

FOR SALE—Horse and delivery wagon. Roth & Co.

FOR SALE—Xmas present for young man; Reading Standard 1910 twin motorcycle. Address R. S., Daily Press. 12 16 4

FOR SALE—Sewing machine cheap, in good order. Address Machine, care Press. 12 16 3

FOR SALE—Boston terrier puppies five months old; little beauties, from registered and prize winning stock. J. G. Voorhees, 1048 West Eighth street. 12 17 7

FOR SALE—Young ducks and young chickens. Brookside Farm, South Plainfield. 12 17 3

FOR SALE—Mahoney steam furnace and boiler in excellent condition; radiation 1,00 feet; capacity not sufficient for present building; terms reasonable. Apply at 1003 Park avenue. 11 23 tf

Rooms and Board.

GOOD accommodations; low rates; Boyce's Hotel, 97 Somerset St. tf

DESIRABLE room with board. 303 East Seventh street. 12 13 tf

ROOMS with board, also suite of three rooms with private bath. Apply Mrs. A. L. Waldorf, 134 Crescent avenue. 12 19 1mo

WELL furnished room to let; all conveniences; two persons or couple. 429 West Front street. 12 14 6

LARGE pleasant room to let; with board; hot water heat. Phone 290-W. 433 E. Seventh St. 11 4 tf

TO LET—Comfortable furnished room, with use of bath. 124 Elmwood place. 12 16 6

ATTRACTIVE room for couple; exceptional table. Mrs. Williams, 137 Crescent avenue 12 5 tf

TWO large rooms, second floor, front; nicely heated; with excellent board. "The Plainfield," 515 Park avenue. 12 9 tf

FOR RENT—Large front room with first class board, fine location. 167 Crescent avenue. 12 3 1mo

TWO pleasant comfortable rooms with home surroundings and excellent board. Also table board. Mrs. Tomlinson, 609 Madison avenue. 11 28 1m

FURNISHED rooms, light and airy, in nice neighborhood, near centre of town. 225 East Fifth St. tf

Employment Agency.

MURRAY'S Employment Registry, 226 E. Front street. Reliable help, moderate fees; temporary help at short notice. Near Y. W. C. A. Phone 666. 9 20 tf

EMPLOYMENT Agency, Mrs. Keller, 22 Somerset place, the oldest and most reliable, (all nationalities). 'Phone 196-W. 7 1 tf

Wanted Miscellaneous.

WANTED—Ashes for the Netherwood Fresh Air Camp, Leland avenue corner Berkley. Man will be in charge all day Thursday, December 22, and will give pay tickets. Bring your dumpage all winter. 12 19 3

WANTED—For winter; horse for its keep; responsible party. Address Horse, care Press. 12 14 tf

NEWS OF THE WORLD FOR THE BUSY MAN

Many liners were delayed by storms and did not reach port until today.

The Gaynor hospital fund was formally presented to St. Mary's Hospital, Hoboken.

Many thousands of persons enjoyed the skating on the ponds in Central and Bronx parks, New York.

Pittsburg employers will disburse $3,000,000 in wages this week in time for the Christmas shopping.

The immigration authorities searched a Greek liner for diseased aliens, supposed to be on board.

The Democratic territorial convention of New Mexico, which met in Santa Fe, condemned the new constitution.

It was announced that Felix M. Warburg had given $60,000 to the Young Men's Hebrew Association, of New York.

Commissioner Tompkins, of the Department of Docks, replied to criticisms of his plans for solving the dock problem.

Dr. MacCracken, acting chancellor of New York University, explained why that institution needed $10,000,000 endowment.

The Rev. Dr. van Dyke read a letter to the congregation of the Brick church, New York, declining to accept the pastorate.

Plans were made public for a combination of Latin-American governments to prevent revolutions by international co-operation.

Senor Don Anibal Cruz, the Chilian Minister to the United States, died suddenly from heart disease at his home in Washington.

The jury which tried Mrs. Daisy Turner Krauss for shooting Franklin G. Griffith, in Los Angeles, disagreed and the woman may go free.

Governor-elect John A. Dix left Albany for Canada, where he will arrange some private business and work on his message to the Legislature.

The United States revenue cutter Gresham ended a three days' cruise on the New England coast, after having rescued three crews and saved two vessels.

Suit for $16,000 was begun in St. Joseph, Mo., against the estate of the late David R. Rankin by executors of the estate of Mrs. Lillie New, who lived for fifteen years on one of Rankin's farms.

The City Club, of New York, wrote to the graft hunters criticising M. Linn Bruce and intimating that the Legislature's purpose was to prevent facts on corrupt practices from becoming public.

The former United States gunboat Hornet will clear New Orleans tomorrow for Central American waters; it is rumored she is being dispatched by ex-President Bonilla of Honduras to aid the revolutionists in that country.

SOME STATE NEWS BRIEFS

Bitten on the left hand by a dog Friday, William Harkinson, of Clementon, had the wound cauterized at Cooper Hospital, Camden.

According to estimates from the different freeholders of Gloucester county about $21,000 will be needed for road repairs next year.

That State Senator James F. Fielder may prove to be a candidate for the Democratic Mayoralty nomination in Jersey City, is a topic of gossip there.

A beggar stopped at the home of Dr. Edward Ackerman, 242 Grove street, Jersey City, Friday, and asked for something to eat, saying he was cold and starving. A maid handed him a bowl of clam chowder with a silver spoon in it. After warming up he decamped with the spoon.

Frank Bartlett, a young artist, dropped dead Thursday while pulling his brother on a sled near his home on South Broad street, Woodbury. The young man recently came home from a hospital and Dr. Campbell, who was called, said the exertion in pulling the sled caused a hemorrhage.

A Trenton fireman Friday saved Mrs. James Luke, an aged woman, from burning to death after her clothing had become ignited from a stove and there was no one in the house to assist her but a child. Mrs. Luke, who lives at Hamilton avenue and Washington street, was badly burned, and is now a patient at St. Francis' Hospital, where the physicians say she will probably recover.

In Jersey City Friday two diamond robberies were reported to the police. Mrs. Farnung, of 119 Mercer street, says that some time within a week a diamond ring and diamond bracelet valued at $985 were taken from a bureau in her sleeping room. Peter Breen, of 32 Erie street, formerly a clerk in the Hudson county clerk's office, reported that a stranger to whom his wife rented a furnished room on the night of December 8, decamped with Mrs. Breen's jewelry valued at $265. A diamond-studded bracelet, Mrs. Breen claims, was recovered Friday in a pawn shop in Jersey City.

—Use Daily Press want ads. They bring results.

Make
Acceptable Presents

The Christmas gift which conveys a lasting benefit to the recipient is more appreciated than one which simply pleases a passing fancy.

In the former class are artistic domes for the dining room or library, suitable for gas or electric light.

Gas or Electric Portable Lamps, convenient, ornamental and serviceable, at prices to suit any pocketbook.

Electric Chafing Dishes in which may be prepared an omelet, a Welsh Rarebit or creamed oysters, at a cost of two cents.

Electric Coffee Percolators, which with two cents' worth of current will make four cups of coffee, starting with cold water.

Also gas or electric toasters, electric curling irons, electric sad irons, Cabinet Gas Ranges and Gas Water Heaters.

Visit our show rooms.

Public Service

THE OLD-RELIABLE HOME FURNISHERS
COWPERTHWAIT AND VAN HORN CO.
73-75 MARKET STREET ESTAB. 1860 NEWARK N.J.

One of Many Gifts
You'll Find At Old Reliable "No. 73."

This Store has any number of practical Gifts for every member of the family!

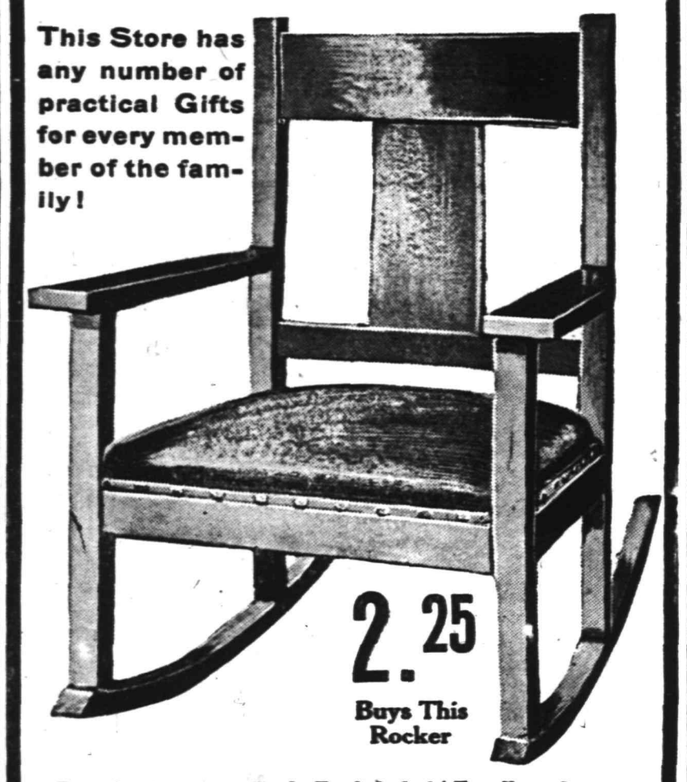

2.25
Buys This Rocker

Reg. $4.50 value—Early English Oak, Excellent Construction, Upholstered in Imitation Leather, Big Value for 2.25!

Add one to your account—NO DEPOSIT—or Open an Account with us To-Day; If you prefer to Pay CASH, Take 10% Off—this applies all thru' the store!

For "HIM"
Couch . . . . . $7.75 up.
Bookcase . . . . . 7.75 up.
Office Desks . . . 13.50 up.
Magazine Stand . 1.45 up.
Library Lamp . . . 1.95 up.
Clock . . . . . 2.85 up.
Framed Picture . . 1.95 up.

Office Rug . . . . 7.25 up.
Library Table . . . 5.50 up.

For "HER"
Sewing Machine $22.00 up.
Rocker . . . . . 1.95 up.
Carpet Sweeper . . 2.75 up.
Piano Stool . . . . 5.75 up.

Writing Desk . . . 5.50 up.
Brass Bed . . . . . 9.95 up.
Dinner Set . . . . 5.75 up.
Parlor Table . . . 2.50 up.
Portland Range . 19.00 up.

For the Child
High Chair . . . . 1.95 up.
Desk and Chair . . 4.50 up.

THE TOWN TOGGERY
has over one thousand designs in
NECKWEAR for XMAS.
Carefully selected, all new goods. This neckwear is made by Jas. R. Keiser, who has the reputation for making fine goods. Call and look them over before going elsewhere.
JAS. R. BLAIR 119 Park Avenue

GO TO
MOORE & SCHEELEIN MARKET
for Fresh Jersey Meats and Poultry; also Fresh Jersey Vegetables. Extra Low Prices for Cash.
104 North Av., cor. Park. Tel. 463-R

COAL DEALERS.

JOS. HARRIGAN
OLD COMPANY'S LEHIGH COAL
929 South Avenue
Telephone 198.

TenEyck & Harris,
Dealers in
LEHIGH VALLEY COAL
Office: Rowley's Drug Store, 213 West Front Street. Telephone 642-W.

GEORGE O. STEVENS
747 West Front St.

R. L. CLINE
(Successor to C. H. Rugg & Co.)
Best Quality Lehigh Coal
Yard and office 426 West Third St. Tel 92

TenEyck & Kelley
Successors to Keeley Co.
COAL
741 SOUTH AVE. Tel. 1155

WALTER TEMPLE
SUCCESSOR TO RHEAUME.
COAL and WOOD
Office, 140 E. 4th St. Tel. 80-W
Yard, 674 So. 2d St. Tel. 231

PAINTERS AND DECORATORS.

Take a Look in our Window and you will be convinced that the latest in interior work—Aerochrome Washable Wall Decoration—is very handsome and effective.
Woolston & Buckle
Painters and Decorators
143 NORTH AVENUE.

THE REASON
I have the confidence of the public is because I never take a contract at a figure too low to enable me to do the work properly and give permanent satisfaction to the customer. It may cost you a little more in the beginning, but a great deal less in the end.
James C. Hansen
Decorator, Paper Hanger & Painter
Dealer in Wall Paper, Paints, Oils, Glass, &c., &c.
141 East Front St. Tel. Call 346

M. WARREN
PAINTER, DECORATOR and PAPERHANGER
85 SOMERSET ST., opposite Sangerbund Hall.

HOTELS.

HOTEL WALDORF
EAST FRONT STREET.
HENRY WINDHAM, Prop.
Gottfried Kruger's Extra Beer on draught. Imported Wines, Liquors and Cigars. Hotel accommodations and private Dining-Room.

G. J. WEINMAN
CAFE
213 Park Ave., Tel. 1527

HOTEL KENSINGTON
NORTH AVENUE
UNDER NEW MANAGEMENT
HOUSE THOROUGHFY RENOVATED
SUNDAY DINNER From 12:30 to 2 P.M. 50c

THE
Hotel IROQUOIS
Conducted on the European Plan
Park Ave. and Second St.

SMALLEY BROS.
147 North Avenue.
BUTCHERS
CHOICE MEATS.
GAME IN SEASON.
ROASTING AND BROILING CHICKENS A SPECIALTY.
Berkshire Pork and Sausage
None better sold
Orders called for and delivered.
Telephone 83-A.

PARQUET & HARDWOOD FLOORS
Old Floors Refinished
GEO. E. WATT
150 North Ave. Tel. 333-w

EDUCATIONAL.

JOSEPH McINTYRE
[Director McIntyre Concerts]
Teacher of Singing and Piano
In PLAINFIELD MONDAYS and THURSDAYS
317 FRANKLIN PL. TEL. 513-J
New York Studio, Carnegie Hall
Personal Address—45 Convent Ave. (W. 130th St.) New York City 9 13 3mos

DR. EZRA GOOD,
Graduate of the American School of Osteopathy, Kirksville, Missouri,
Wishes to announce that he has located permanently at
323 West Front St., Plainfield, N. J.
for the practice of his profession.
OFFICE HOURS—9 to 12 a. m.; 2 to 5 p. m.
Telephone 1073-J.

Vail
JEWELER AND OPTICIAN
103 Park Ave.,
calls your attention to his
Rimless Glasses.
They Look Good and You See Good

Health Is Wealth
Various boards of health, government inspectors and sanitariums everywhere urge the use of manufactured ICE.
Why? BECAUSE it is pure. We manufacture the purest Ice that can be produced and sell no other. PRICES REASONABLE.
CRYSTAL ICE Co.
MacDONALD & IVAMY, Exclusive Handlers.
307 Arlington Ave. 'Phone 1023

WALKS
We Construct Them
Trap Rock, Cement
Experience
R. G. BUSH
Tel. Con. 743-5 South Ave

JOS. F. BURKE
718 Monroe Ave. Tel. 145-R
Successor to Mrs. John Brown
General Contractor and Grader
Cesspools and Vaults Cleaned
Satisfaction Guaranteed.
Positively the only odorless Excavator in the City.
Estimates cheerfully given.
Leave orders at J. T. Vail's, North avenue. 'Phone 394
Postoffice Box 718.
For prices address
FRANK BURKE, Manager.
825 W Third St. Tel 1806-W

TIMBO'S
Stock for Smokers
Romeo and Juliets, La Carolinea, Bocky's, Manuel Garcias, Acker Merrails & Condit's La Elegancias, and a fine line of New York and Tampe makes. Fancy Smokers' Articles.
133-135 North Avenue.

Howard W. Cobbs'
tailoring establishment, 146 East Fifth street, has undergone a thorough renovation, thus insuring to Mr. Cobbs' patrons the tailoring, cleaning and pressing of clothes in a modern tailor shop.
Four suits and one overcoat are cleaned and pressed at a monthly rate of $1.50.
Suits are made to order from $20 and up. Repairing and altering are well and neatly done.
Howard W. Cobbs
TAILOR TO MEN AND WOMEN
146 EAST FIFTH STREET.
Telephone 461-L.

Hoagland's Express
Careful Furniture Moving
Experienced and Competent Men.
Office 205 Park Av. Tel. 833-w
Home Tel. 648-L.

KIVANTINOS & JELLING
Successors to Alex. Lusardi.
Foreign and Domestic Fruits, Choice Confectionery, Nuts, Cigars, etc.
211 W. Front St. Tel. 886-W

FRANK NEIDIG'S
LINCOLN MEAT MARKET
Fine Meats, Vegetables, Oysters and Heinz's "57."
94 Somerset St.
Telephone—781.

Here Comes I. RICHARDS the old time buyer of all kinds of men's clothing, and will pay the highest prices. Call or write and will call. 'Phone 875-J.
17 Somerset St. 11 1 2mo

SETTLE THE PIANO QUESTION TODAY
For Christmas
We want every one to get exactly the Piano that he or she will be best satisfied with. That's why we wish you to come today, before the last days of Christmas hurry make it trying to decide the question quickly.
We'll make the delivery later on.
Upright-Pianos From $200 Up
Player-Pianos $475 Up
We will take your old Piano or Organ as part payment at a liberal sum. Let us estimate on an exchange.
Many upright pianos by the best makers come to our warerooms as part payment on The Mathushek & Son
PLAYER-PIANOS
and after they have gone through the repairs department some of them are almost as good as new.
From $75 to $175
Mathushek & Son Piano Co.
Factory Branch: 310 West Front Street, Plainfield. Tel. 1365
Tuning & Repairing. Warerooms Open Evenings Until Xmas

FURS
For Christmas Gifts at Special Prices
At 178 East Front St., Plainfield
This is the place where you are sure of getting your money's worth. All my furs are guaranteed, good quality for good wearing and just what people want to give for Christmas gifts.
I was in town last year and intend to stay right here and do business always with you. This being a fact I do not want to get any advantage over you.
Buy your furs here, real furs at a real fur store, when you wish to give presents to your real good friends.
I sell at manufacturer's prices and thus save you the middleman's profit.
ALTERATIONS A SPECIALTY.
Plainfield Fur Store
178 East Front St. Plainfield, N. J.
Charles Kurtzman, Prop.
Open Evenings to Accommodate You.
THE SAME MAN IN THE SAME PLACE w-f-m

CHRISTMAS PRESENTS
That Would Be Appreciated
WE SELL KEEN KUTTER POOLS CUTLERY
Safety Razors, Carving Knives and Forks, Pocket Knives, Razors, Nickel Plated Tea Kettles, Nickle Plated Coffee and Tea Pots, Bissell Carpet Sweepers.
Tools of all sorts.
Food Choppers, Skates and Hockey Sticks, Flexible Flyer Sleds, Bird Cages and Xmas Tree Holders, One Dollar Safety Razors, Hussler Ash Seive.
Gayle Hardware Co.,
General Hardware and Housefurnishings
Tel. 398 Front St. and Park Ave.

Advertise in The Daily Press

THE HARVEST MOON

A Novelization of the Drama of AUGUSTUS THOMAS By GEORGE HENRY PAYNE

Copyright, 1909, by Augustus Thomas

As they traveled from town to town during the first few days Dora watched the women's behavior on the trains. The various members of the company broke up into groups during these first few days, some reading magazines, some novels, one—the heavy old man—reading a volume of poetry, while the others played "penny ante," a mild form of gambling, solitaire and even checkers.

The woman who played the coquette and the dancer spent her time sewing or knitting and always alongside of the feminine members of the company, usually the lady with the multitudinous and multicolored past.

It was when they were leaving Syracuse one morning that Dora got her first insight into the business attitude that these women took toward their profession. She was sitting in front of the manager of the company. There were no parlor cars on the train, and they were all in what was flamboyantly advertised as an "especially engaged coach." She would have preferred not to overhear the conversation, but afterward she gloried in it.

The dancer, Miss Weston, came up to the manager and began:

"Can I talk business with you for a moment?"

"Sure," he replied, with the cigar still in his mouth and his hat at the proper managerial angle. "Sit down."

"That dance of mine is not 'getting over,'" she began earnestly.

"Oh, quit worrying! Wait until we strike a real town and you'll see that it will be all right. Don't, for heaven's sake, start changes on me now!"

"But I know," persisted Miss Weston—"I know that in white my figure looks awfully large. Now, in black or in red I look a great deal thinner, and it is more becoming to me."

"You are just nervous," said the manager.

"But my figure is not nervous," answered Miss Weston laughingly. "I'm serious, Mr. Bleiman. I want to make a hit in this thing, and I know from my experience in vaudeville and in musical shows that I don't do my best and don't look my best in white. Now, if you won't pay for a black dress I will pay for it myself."

The conversation continued, and Miss Weston devolved into a discussion in which her figure was intimately conversed about. She speculated as to whether white stockings caused her limbs to appear disproportionately large. She insisted that she be given either red or black stockings.

The talk of the manager and the player went on for a few moments along this line and was settled without any satisfaction to the dancer, but with a vague promise that before they got into Chicago or New York the matter would be taken up.

The thing that hung over Dora's mind was: Here was a woman who didn't hesitate to discuss what she had been accustomed to regard as an interdicted subject; here was a woman who discussed the proportions of her calves without any immodesty and without fear with even this coarse man, for whose opinion she had not only the greatest respect, but financial fear. And even he, with all his consummate and accumulated brutality, answered in a most matter of fact and absolutely impartial manner.

It gave her a thrill that here at least was unqualified honesty.

Dora, having a feminine mind, was missing the great danger of all this—because it seemed to her beyond doubt that in this very frankness, in this very attitude of being businesslike about things that are not ordinarily the subjects of conventional conversation, lay entire safety for a person of education and of sound instincts. But possibly her puritanical Aunt Cornelia would not have agreed with her concerning the matter.

At any rate, the broad vista of life as it is in a many sided, complex world was beginning to unfold before Dora, and little could she foretell as to what the future held in store for her.

CHAPTER III.

BEFORE ocean steamships had become dominated purely by the idea of wealth there was no more delightful, easy going vessel for the person with Gallic taste than old La Champagne. Today it is an antiquated hulk, plying somewhere between Havre and South American ports, carrying only those passengers that the American with his superb snobbishness would describe as "second class."

There really was at one time a first, second and third class traffic, but the American, with the absurd indifference as to how he spends his money and as to where he belongs, has made everything, in his estimation, first class by buying unnecessary things and demanding unbecoming comforts.

It was almost the last voyage of La Champagne. The night before the ship arrived Captain Didot had asked all the passengers to do him the honor to dine with him, an invitation that meant a great deal more on board this old French ship than the captain's dinner means on the average ocean liner. There were souvenirs, there was champagne, there was a little bit of Gallic gayety, and there was delightful Gallic informality. There were no loud toasts and no long speeches, nor did any one pull the lion's tail or wave the stars and stripes.

Graham Winthrop had been over in Paris for a month. He cursed his luck that he had been obliged to take this slow going vessel instead of one of the faster steamers, as his natural American appetite and income suggested. The first few days had been days of intolerable boredom. There was hardly a soul on board the ship who amounted to anything, as far as he was able to find out, but himself. There were silk merchants from Lyons, a French consul or two, a couple of American travelers from the middle west and a lot of other people that "one doesn't see at one's club."

His fair knowledge of French and his proclivity for bridge led him to spend most of his evenings in the smoking room with three Frenchmen who admired his bridge and cursed his French intermittently. The attitude that two of the card players took toward the third, M. Vavin, impressed him little until one day, walking on deck, he did a memorable thing in his athletic life—a two mile turn with the same M. Vavin.

"You have written plays," he suggested in the course of the brisk walk.

M. Vavin smiled and said, "I should rather say, monsieur, that I have tried to write plays."

"And yet Alexandre says you are one of the greatest dramatists in France."

Vavin laughed pleasantly and raised his hand deprecatingly. "I have done my best in recent years to write plays for France that would do France good. That is not always the right attitude of the dramatist, for sometimes the dramatist is justified in doing the thing that he thinks will help his country, even though it does not help his country, even though it does not help his art, monsieur."

"We have never had any of your plays in America," said Winthrop. For him the deeper and subtler side of Vavin's answer had no meaning.

(To be Continued).

"Merry Christmas to All"

We are ready for the "rush." Our lines of Suits and Overcoats are all up-to-date—prices are always right—to fit every need and purse. Our stock of

Smoking Jackets, Bath Robes, Pajamas, Neckwear, Gloves, Shirts, Sweaters, Mufflers, Suit Cases, Vests, Handkerchiefs, Hats and Caps, Umbrellas,

and many other useful presents are here. So call early and avoid the rush. You know the old stand of

Werner's Clothing House

25 YEARS NOW AT

206 W. Front St.

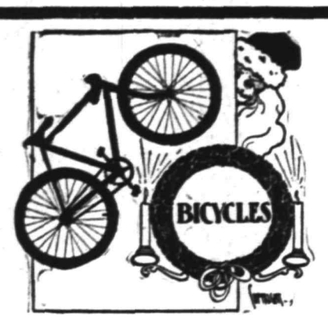

HIGH-GRADE LINE

Bicycles, Motorcycles & Sundries

Auto Express Wagons
Ball-bearing Velocipedes
Ball-bearing Tricycles

Xmas Tree Lighting Outfits

JACK HORNER

Borough National Bank Building

Tel. 1709 33 Somerset St.

A CARVING SET IS A SPLENDID GIFT.

Make one gift this year of a Russell Carving Set. These sets are particularly well made, the knives especially so, they will take and hold an edge of almost razor sharpness, insuring perfect carving pleasure. Make a memorandum! See a Russell Carving Set at Griffen's.

Other Cutlery Gifts

Cutlery of all kinds is always most acceptable. Look thru this list, make note of one or more items, then come in and ask us to show them to you. Carving Sets, Table Cutlery, Pocket Knives, Razors, Scissors and Shears of all kinds and Manicuring Sets.

A. M. GRIFFEN

119-123 E. Front St., Plainfield, N. J. Two 'Phones, 6—214.

Kensington Riding Academy and Boarding Stable

(Formerly Hugh Gormley's Riding School.)

775 KENSINGTON AVENUE

PLAINFIELD, N. J. Telephone 194.

JOSEPH GRANDL, PROPRIETOR

Beg to announce that a first-class Riding School and Boarding Stable has been established at above address.
Riding lessons given to ladies and children by lady instructor.
Riding lessons for gentlemen by experienced Riding Master.
Gentle, well-broken horses to hire.
Horses boarded at reasonable rates.
Best attention and satisfaction guaranteed.
Horse exchange.

Sleighs to hire. 11 30 1mo JOSEPH GRANDL, Proprietor.

YOU DON'T NEED AN AEROPLANE

to buy coal with. My prices are not high enough for that—no. While every other necessity of life has gone up, coal has not changed in price. You can buy a lot of it for a little money of me, and the quality is best.

RICHARD PARROTT, JR.

Phone 1569 686 South Second Street

BROKAW'S CREAMERY.

No need to complain of getting poor butter or cream—go to Brokaw's and get his own make, which is always fresh and good. Our specialties are Fresh-made Butter, both salted and unsalted, Rich Milk and Cream, positively Fresh Eggs and everything in the dairy line. The only place in the city where these goods are made on the spot. Call and see our plant and witness the process.

TEL 293-W 186 E. FRONT STREET

Christmas Goods

Now On Exhibition at the

Lenox Stationery Store

102 Madison Avenue. BABCOCK BLDG.

John S. Lewis

Artesian Well Contractor.

Estimates Cheerfully Given.

Box 173,

Scotch Plains, N. J.

City Market News Stand

Entrance 123-125 North Ave. 'Phone 957-W.

Books, Magazines, Periodcals, Daily, Sunday and Evening Papers. Books bought, sold and exchanged. Pipes repaired; fine selection of Pipes for gifts; Cigars for the holidays, wholesale and retail; Toys, Novelties and Stationery. Watch for our prices of Christmas Candies; the best in fancy boxes. Remember cut prices in everything. Finest and cheapest selection of Postal Cards in the city.

CITY MARKET NEWS STAND.
'Phone 957-W. F. M. Wagner, Prop.

MERRY CHRISTMAS

Christmas is made merrier by a good Christmas dinner. Here are some suggestions—Waldorf Canned Goods, delicious in Quality, the finest Vegetables, Fruits and Nuts of the season, appetizing Table Delicacies, Plum Pudding and Desserts and the Best Coffee and Cocoa, all at reasonable prices.

Prompt, free deliveries.

W. W. DUNN

THE PARK GROCER
Duer St. and Lincoln Pl

THE WATCHUNG HOME BAKERY AND LUNCH ROOM,

432 WATCHUNG AVENUE, 'PHONE 1712.

Special for Saturday Boston Baked Beans, Individus' Meat Pies and Rice Puddings.

McVEY'S HOME DINING ROOMS

117 North Avenue.
Board By Day or Week.
Meals to Order at all Hours.
Special Dinner Served from 12 to 2, 30 Cents.

JOHN WINZENRIED'S

Storage Warehouse

816-818 WEST FRONT ST.

Separate Rooms—Clean and Dry.
Furniture removed with care.
Tel. 640-R. Residence 312 Lee place.

JOHN WIRTH

(Successor to Henry Liefke.)

BAKERY AND CONFECTIONERY

201-203 West Front St. Tel. 728
Orders delivered at short notice.

FURNITURE,
OIL CLOTHS,
STOVES, ETC.

LOUIS KADESH,
23 Somerset Street

E. B. Maynard's

Tonsorial Parlors. Electrical Massage for face and hair. First-class work. Children's Hair Cutting a Specialty. Tel. No. 754-R.
141 NORTH AEVNUE.

KODAKS

Complete line of Photo Supplies.
Printing and Developing
At Doane's 115 Park Ave.

Open Evenings from Dec. 19th until Xmas.
Telephone 5500—Market—Five Five Hundred.

L. S. Plaut & Co.

"BEE HIVE." New Jersey's Shopping Centre NEWARK

Imported Lingerie at One-Fourth Under Regular

French, Austrian and Maderia Hand Embroidered Underwear.

An exquisite gift from one woman to another will be found in these beautiful foreign pieces of underwear, daintily embroided by hand, and representing some of the finest examples of this class of goods seen in Newark in many a day. Also infants' wear, hand embroidered pillow cases, etc.

Night Gowns, hand embroidered, reg. $2.98 to $29.98, now $2.23 to $22.45.

Imported Chemise, hand embroidered, regular $1.00 to $24.95, now 75c to $18.70.

Imported Skirts, Hand embroidered, regular $2.98 to $35; now $2.23 to $26.25.

Imported Combinations, hand embroidered, regular $4.50 to $16.98; now $3.37 to $12.73.

Imported Corset Covers, hand embroidered, regular $1.25 to $9.98; now 94c to $7.48.

Imported Drawers, hand embroidered, regular $1.25 to $19.95; now 94c to $14.95.

Imported Sets, hand embroidered, regular $8.98 to $65; now $6.73 to $48.75.

Infants' Imported Hand Made Dresses, caps, pillow cases, and bibs at one-fourth off.

Imported Pillow Cases, hand embroidered, regular $3.98 to $17.98; now $2.98 to $13.48.

Imported Baby Dresses, hand made, regular $2.98 to $29.95, now $2.23 to $22.46.

Imported Caps, hand made, regular $1.98 to $4.98; now $1.48 to $3.73.

Imported Bibs, hand made, regular $2.98 to $7.98; now $2.23 to $5.98.

707 TO 721 BROAD ST. NEWARK.

"No Mail or 'Phone Orders Filled"

Open Evenings Till Xmas, beginning Monday, December 19.

665-667 BROAD ST., NEWARK
J. WISS & SONS
JEWELRY, SILVERWARE, CUT GLASS.

The New Store

With the Greatest Stock of

JEWELRY, SILVERWARE & CUTLERY

EVER DISPLAYED IN THE STATE

OUR immense variety of Jewelry, Diamonds, Watches, Silverware, Cutlery, Cut Glasses, etc., and our excellent facility for displaying goods, makes this the center of all gift buying.

Everything conveniently arranged for quick selection. Our personal guarantee that every article sold is exactly as represented, assures you against any loss.

Our Usual Low Prices on Everything

665-667 Broad Street, Newark

HOLIDAY GOODS.

IN FINE DECORATED CHINA
CHOCOLATE SETS TOAST SETS BREAKFAST SETS
FANCY BRASS WARE
IN DESK SETS AND SMOKING SETS
ELECTRIC AND GAS
READING LAMPS AND DOMES
ENGRAVED GLASS
SHERBERTS SETS
LIBBY AND DORFLINGER CUT GLASS

JOSEPH W. GAVETT

WEST FRONT STREET

Putnam & De Graw

CHRISTMAS GOODS, UNDERWEAR, HOSIERY, GLOVES, SHIRTS AND HANDKERCHIEFS.

USEFUL HINTS.

Mahogany or any other colored wood may be darkened by polishing with cold drawn linseed oil.

To quickly cloud the windows in bathrooms, etc., apply with a brush a solution of epsom salts mixed in vinegar. This gives a capital frosted appearance, and becomes permanent if white varnished over.

When two glass tumblers or dishes stick together so that there is danger of breaking int getting them apart, put cold water in the inner one and hold the otuer one in warm water, and they will separate at once.

Milk will clean piano keys satisfactorily. It will take out ink spots of long standing. Used in starch it will give a satisfactory gloss. It will remove discolorations from gilt mirror and picture frames. Used with bluing for lace curtains it will make them look like new.

A L'EMPIRE.

The revival of the Empire modes seems likely to be more accurate, at least for evening wear, than any recent adaptations have been, says our Paris correspondent. I have seen one or two perfect productions of First Empire prints recently.

At one dance there was a girl in a high-wasted lemon-colored silk gown, her dark hair piled on her head, with a plain Empire band of gold about it, no ornaments and an inch-wide strip of pale gray velvet ribbon high round her neck. This very unusual finish was to the highest degree artistic, and the success of the get-up was heightened by the fact that the lady was one of the very few who can "trip."

Heroines do it always, unless they are over five-foot-six, but in real life it is seldom that one sees this pretty girl unexaggerated and natural.

Fixing the Age of Fish.

The age of a fish can be determined with accuracy by inspection of the otoliths or bony concretions which are found in the auditory apparatus. These otoliths increase in size during the entire life of the fish, each year adding two layers, a light-colored layer fromed in summer and a dark layer formed in autumn and winter. The alternative layers are sharply contrasted and very distinct, so that there is no difficulty in counting them. The number of pairs of layers is equal to the number of years the fish has lived. By this method Wallace has made an interesting study of the distribution of fishes of the plaice species over various sea bottoms, according to age. In this way the rapidity of growth of fishes and the effect of fisheries on the population of the sea can be determined.—Scientific American.

—Advertise in The Daily Press.
—Use Daily Press want ads. They bring results.

A CHRISTMAS SUGGESTION which involves no planning, no shopping, no wondering if you have found the right thing. Deposit with us, in person or by mail, $5.00 or more, and let us send you a Special Department pass book in the name of the person to whom you desire to make a gift. Such deposits will draw interest at the rate of 4% and will be protected by our Capital and Surplus of $300,000.00.

ANOTHER SUGGESTION— As is our custom, we will collect for you on January 1st, without loss of interest or expense to you, your New York savings account. The inheritance tax levied in New York State on accounts of non-residents at their death makes it desirable for you to keep your account in Plainfield.

THE PLAINFIELD TRUST COMPANY

"The Bank that pays 4%"

Reliable FURS

FOR CHRISTMAS GIFTS

Genuine Russian Pony Coats, full length
$30.00

Caracul Coats, brocaded silk linings, special
$35.00

Black Coney Coats, full length, special
$25.00

Brown Coney Coats, full length, special
$27.50

Women's, Misses', Children's Neckwear and Muffs. We always show a large variety of most wanted and reliable furs. Small prices that will please the most economically inclined.

Come in and be convinced at

The PARIS

214 W. Front St.

PLAINFIELD, N. J.

Open Evenings.

J. A. FASS, Prop.

HERE ARE SOME OF THE MANY CHRISTMAS OFFERINGS

Dining Tables	Gas and Electric Lamps	Pictures
Parlor "	Fancy Rockers	Desks
Sideboards	Dining Chair	Couches
China Closets	Morris "	Trunks
Dressers	Portiers	Suit Cases
Chiffoniers	Lace Curtains	Sewing Machines
Beds	Couch Covers	Carpet Sweepers
Bedding	Rugs	Baby Carriages
Screens	Carpets	

Just come in and look over our great big stock---you will find just what you want for all the gifts at lowest prices.

SHIRLEY & JOHNSTON

BABCOCK BUILDING

HUNT CHASE FOLLOWED BY PRESENTATION OF CUP

The weekly chase of the Watchung Hunt Club, Saturday, proved to be one of the best of the mid-winter season. The going and the fencing was fine and the hounds were unusually fast, leading the riders a merry run a distance of about twelve miles over the snow-clad fields and hills. The members met at the clubhouse and the hounds were thrown in on the Holly farm. From that point the chase led across the Netherwood hills to Dog Corners, then back of Westfield, through Fanwood and back to Netherwood. There was not a mishap to mar the run and all the riders kept well together.

Those who rode were Rufus C. Finch, M. F. H., on All Alone; J. J. O'Donohue on Manifesto; Hart S. Farlee on Carlist; Charles F. Wildey, Jr., on Silver Wwist; Col. C. E. S. Bellows on McGregor and Huntsman Henry Watkins on Telephone.

After the run the members returned to the clubhouse, where Col. Bellows, on behalf of fifteen members, presented to Rufus C. Finch, M. F. H., a handsome silver loving cup in appreciation of the good runs during the present season. The presentation was a great surprise to Mr. Finch. He thanked the donors heartily for the beautiful gifts. These names appeared on the note accompanying the gift as donors: Harry A. Bourne, Hart S. Farlee, Paul Harrison, J. J. O'Donohue, Fred G. Alpers, W. H. Wildey, C. F. Wildey, Jr., George Rose, Paul Dietrich, Brown Rolston, Miss Mabel B. Hooley, Col. C. E. S. Bellows, W. S. Brown, Ruppert Anderson and Schuyler Casey.

SWEDISH CONGREGATION AT A IN UNION SERVICE

A large congregation attended the union services of the Swedish Congregational church and Rev. Charles L. Goodrich's congregation, last evening. The new pastor of the Swedish church, Rev. Gotfried Sjobloom, was present with his members, but did not address the gathering.

Rev. Mr. Goodrich gave an informal talk on the subject of the Pilgrim Evangelical church, the topic being most appropriate this week being the anniversary of the landing of the Pilgrims in this country. He congratulaed the members on their success in paying off the mortgage on their little church.

The Swedish congregation was accompanied by their string band and choir who rendered several hymns in both languages. The membership of the Swedish Congregational church has been growing steadily and has become a great factor in the social endeavors among the Swedes in this city. With them is found all that the new comer to the country needs—a church home, people of refinement of their own race and language, and inducements to lead a Christian life and learn the language of their adopted country.

Mr. Goodrich's address embraced the meaning of both the names in the title of the Swedish church. After telling the congregation how much is mean by the word Pilgrim, what it commemorates and how many churches all over the land use it he explained in simple but effective language the true meaning of Evangelical—the coming of the evangel, bringing peace and good will on earth in the birth of Christ. The singing of the Swedish choir was exceptionally good. They played their own music on stringed instruments.

The monthly missionary prayer meeting will be held at Warren chapel, Wednesday night, a week earlier than usual, and William D. Murray will be in charge.

REV. DR. HENRY VAN DYKE LEAVES BRICK CHURCH

The Rev. Dr. Henry van Dyke told his congregation yesterday morning in the Brick Presbyterian church in New York that under no circumstances will he consider a call to the pastorate of that church and that next Sunday will be his last one as minister in charge. He told the congregation that he had preached the year and did out of pure love for the work and the Brick church. He did it without pay, but has managed to do much for other churches with the money sent in to him.

Many regrets were heard after the declaration of Dr. van Dyke but the announcement of his retirement did not come as much of a surprise to the congregation. His resignation from the Princeton chair had nothing to do with his action in resigning the pastorate of the Brick church, according to one of the members.

For fourteen years the Rev. Dr. van Dyke was pastor of the Brick church. He resigned and was succeeded by the Rev. Dr. Maltbie D. Babcock, who died suddenly while abroad. Dr. van Dyke returned and served until the Rev. Dr. W. R. Richards, formerly of this city, was chosen. After six years Dr. Richards died suddenly twelve months ago, and for the third time Dr. van Dyke came to the church, this time as temporary supply.

Roth & Co.'s SPECIALS

For Tuesday, Dec. 20

Hindquarters of Lamb, lb	15c
Rib and Loin Lamb Chops, lb	16c
Sugar Cured Smoked Calas, lb	12½c
Fresh Pigs Feet, lb	6½c
Swift & Co.'s Sausage Links, lb	15c
Compound Lard, lb	10½c
Christmas Holly, lb	10c
Sugar Cured Rump Corned Beef, lb	14½c
Celery Relish bottle	10c

WOMAN OF DISTINCTION
The WELL DRESSED WOMAN
WOMAN OF EXTREME FASHION

These are the kind of women we tailor for.

There's a Reason.

Ask Us Why.

S. Weintrob

Ladies' Tailor & Furrier

409 Watchung Ave.

AUCTION SALE

J. WEINBERGER & CO.

Notice is hereby given that we will sell at Public Auction, P. H. LATOURETTE, Auctioneer,

Daily at 2 p. m. and 7:30 p. m.,

Until the entire balance stock of fine Men's Youth's and Children's Clothing, and a complete line of Gent's Furnishing Goods and Hats is disposed of.

J. WEINBERGER & CO.

202 W. Front St.

PLAINFIELD, N. J.

P. H. LATOURETTE, Auctioneer. P. H. LATOURETTE, Auctioneer.

DEPOSITS OF NON-RESIDENTS IN NEW YORK SAVINGS BANKS TAXABLE AT THE DEATH OF THE DEPOSITOR.

Deposits of non-residents in New York Savings Banks are subject to a New York State inheritance tax at the death of the depositor. Both convenience and expediency should prompt residents of Plainfield to keep their savings account here. 4% interest is paid in our Special Department. Out of town accounts collected free of expense. This is an opportune time to arrange for the transfer of such account without loss of interest.

THE STATE TRUST COMPANY

Wm. A. Clark, President, Edward F. Feickert, Vice-President, M. C. VanArsdale, Vice-President, Fred. Coriell, Secretary-Treasurer.

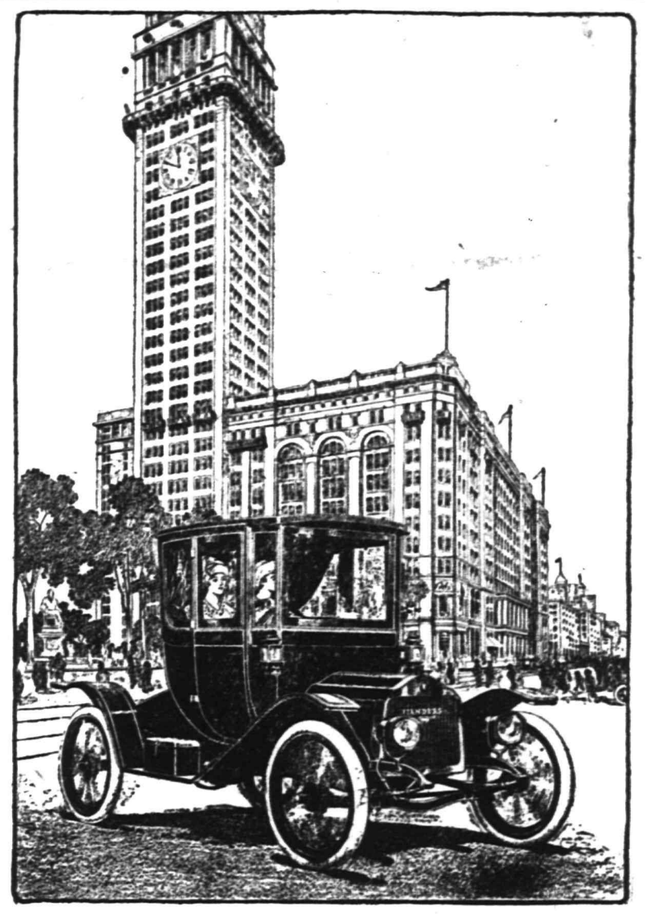

Flanders Coupe $975

Silent as an electric; amply efficient in its motive power; complete to the remotest detail in the refinement of its body; ready at any time to travel anywhere, the Flanders "20" Coupe is the ideal vehicle to carry Milady on her expeditions into the shopping district or on her round of social duties.

Its comfort makes it a veritable drawing room on wheels.

This Coupe is luxuriously equipped, is finished in dark green enamel with nickeled trimmings, has English Broadcloth upholstering and is fitted with interior and exterior electric lights. Mounted on the standard Flanders "20" chassis this body is interchangeable with the Runabout Suburban and Roadster type of body for summer service.

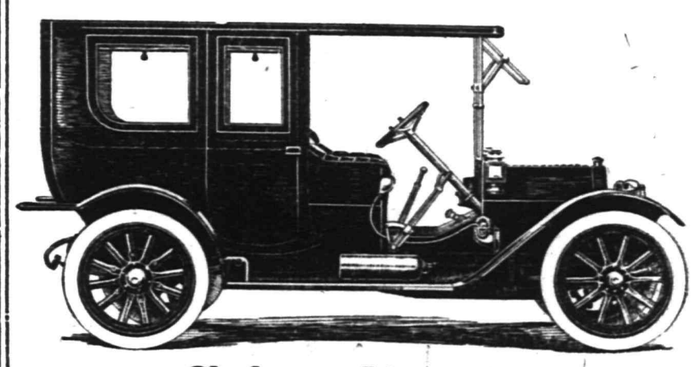

Chalmers Limousine

You can pay more for a closed car than the modest $3,000 we ask for the Chalmers, but you will get no better finish, no more comfortable and satisfactory car.

THE CHALMERS is the roomiest Limousine made. Exquisite is the only word that expresses its interior arrangement and appointments.

A. C. Thompson Auto Co.

"The Finest and Best Equipped Garage in New Jersey."

413-421 Park Avenue. Tel. 1510

USE PRESS WANT ADS

HOLY CROSS CHOIR TEAM DEFEATS N. P. JUNIORS.

The Holy Cross choir boys' basketball team defeated the North Plainfield Juniors in a fast game on the courts at the parish house Saturday morning. The final score was 10 to 5. This was the third and deciding game in the series and gives the choir boys the championship. For the choir boys, Shelton threw two goals and Woolston two, while Chandler threw one. Moore and Dawe threw one goal each for their team and Becker scored a goal from foul. As the choir boys have won six and lost four games they will have their new uniforms for Christmas. The lineup follows:

Holy Cross—Forwards, Shelton and Woolston; centre, Chandler; guards, Hebert, Thomas and Chamberlain. North Plainfield Juniors—Forwards, Dawe, Becker; centre, R. Moore; guards, Day, Meyer.

P. H. S. Beats Nutley.

Two basketball teams from Plainfield High School invaded Nutley on Saturday and succeeded in winning their games from Nutley High. The boys' score was 33 to 25 while the girls won by 9 to 5. Both games were exciting and cleanly played. Manley and Ricketts starred for P. H. S. and the Misses Durar, Stewart and Douglas did fine work for the girls' team.

Miss Irene Voehl, of Verdon street, has been quite ill at her home for the past two weeks, threatened with appendicitis. It has not yet been decided to operate.

AMUSEMENTS.

PROCTOR'S

VAUDEVILLE THEATRE.
THE BEST REFINED VAUDEVILLE.
ENTIRE CHANGE MONDAY AND THURSDAY.
TODAY'S PERFORMANCE.

Fagan, Merrick & Thurston, The Irish-American Trio; Edwin Hoyt & Co., sketch, "Mephisto;" Benedict Sisters, Singers and Dancers; Musical Brandohs, Refined Musicians.

AN OPEN LETTER.

Swinehart Auto Tires.
Those Dorian Demountable Rims.
And our famous Tire Repairs.
No one disputes their excellence.
Dealing in Satisfied Customers
At the Sign of the Big Auto Tire.
Remember, 118 Madison Ave.
Don't forget the 'phone is 419.

DECEMBER TWENTIETH.

1813—Samuel Jordan Kirkwood, statesman and famous war governor of Iowa, born; died 1894.

THE DAILY PRESS.

THE WEATHER.

Cloudy and colder tonight; Wednesday fair and colder; brisk west and northwest winds.
Maximum, 43; minimum, 25.

Established May 10, 1887. PLAINFIELD, NEW JERSEY, TUESDAY, DEC. 20, 1910. Two Cents a Copy—$5 a Year.

CLUBS SUPPORT WILSON

Plainfield Democrats Approve His Position and Arrange for Demonstration.

At the regular meeting of the Plainfield Democratic Club last night it was decided to hold a mass meeting on Friday, December 30, the object of which is to endorse James E. Martine for the United States senatorship. It was also resolved that president Ellis be enpowered to communicate with the chairman of the Federation of Democratic Clubs with a view to have similar action taken by the clubs throughout the State.

The committee on resolutions of which Calvin E. Broadhead is chairman drew up the following resolution, a copy of which will be mailed to Governor-elect Woodrow Wilson and to the members of the legislature.

"Be it resolved that the Plainfield Democratic club indorses the action taken by Governor-elect Wilson in reference to the election of United States senator. And that it is the sense of this meeting that we suggest to the other Democratic clubs throughout the State that vigorous and prompt action be taken by them to uphold the governor-elect and aid in the carrying out of the will of the people as indicated by the Primary vote for Mr. Martine.

"To this end we recommend the calling of mass meetings throughout the State through the instrumentality of the Federation of Democratic clubs and at these various meetings one or more delegates be chosen with the purpose of going before the legislature as soon as it can be conveniently arranged after they convene. That these delegates shall demand a hearing on this question and urge the election of Mr. Martine by every honorable means at their command.

"And be it further resolved that it it the opinion of this club that the failure to elect Mr. Martine would be a specific violation of party pledges and party policy and result in lasting injury to the cause of Democracy, not only in this State but throughout the nation."

The December meeting of the Improvement Society of North Plainfield township was a decidedly interesting event as the members of the society went on record as approving the attitude assumed by Governor-elect Woodrow Wilson in the matter of primary elections and also declared itself in favor of abolishing the county boards for the equalization of taxes as being an unnecessary expense and that they have outlived their usefulness.

Resolutions were drawn up covering thesee points and copies were forwarded to Governor-elect Wilson, Senator Frelinghuysen and Assemblyman-elect Le Mont. The summary of the proceedings which were debated regardless of party lines, follows:

First: That the Improvement Society of North Plainfield township notes with satisfaction the stand taken by Governor-elect Wilson demanding that the Legislature conscientiously recognize the moral obligation imposed upon it by the recent primary vote for U. S. Senator.

Second: That the association, as representative of the citizenship of the township, declares its adherence, irrespective of party affiliations, to the principle of designating the U. S. Senators of the State of New Jersey by a primary vote of the people. That the association membership will resist by every means in its power any attempt to nullify this right of the people obtained after so long a struggle with so-called "bossism" and "the special interests."

Third: That the association maintains that, regardless of party affiliation, any aspirant to public office who does not wish or dare to present himself before this popular primary vote, is the very man who is not wanted by the people for such office.

Fourth: That the association membership expects its legislative representatives of Somerset county to cast their respective votes for U. S. Senator in favor of the successful candidate of their particular party at the recent primaries, and thus demonstrate their adherence to the principle involved.

At this meeting it was resolved that the Governor-elect and the legislative representatives of Somerset county, be requested to use their best endeavors to have abolished the county boards for the equalization of taxes. That these boards have outlived their usefulness, and that the work of equalization of taxes can be better performed by the former Commissioners of Appeal, together with the presentation as part of the annual report of the local government, of the tax duplicate. That the latter should be made mandatory upon the local government, so that tax payers may julge for themselves the corrections of valuations and thus bring about real equalizations.

COLUMBUS CLUB HAS ITS FORMAL OPENING

The new home of the Columbus Club, on West Front street, was formally opened last night. The house committee had full charge and exercised every privilege to make the initial affair a pleasant criterion of what is to follow. The attendance numbered about 150.

Andrew E. Kenney, chairman of the house committee, had supervision during the vening, and made an address at the outset, during which he took occasion to congratulate the building committee on the success of its plans. Other remarks were made by Arthur A. Cannon, H. P. Greenwood, Francis J. Blatz and M. D. O'Keefe. All took the opportunity to speak in the highest terms of the work of Theodore J. Shirley, who arranged and had charge of the color schemes in decorating and selecting the furnishings. The striking harmony and general restful tone of all the rooms are the outcome of his ideas. Mr. Shirley responded in a fitting manner. During the evening selections were given on the player-piano by an expert and in conclusion a turkey supper was served under the direction of John J. Kenney and Thomas Carty. It proved to be the piece de resistance in the general entertainment.

The opening was conducted by the house committee composed of A. E. Kenney, chairman; C. L. Kling, C. W. Fogarty, Clinton A. Shannon, Thomas F. Carty, Jr., David B. Doyle and Francis J. Blatz.

CHRISTMAS PROGRAM AT WASHINGTON SCHOOL

This Christmas program will be presented at the Washington School, Thursday afternoon at 1:45 o'clock: Singing, O, Come All Ye Faithful, school; recitations, Wanted, a Tree, Roberta Hendrickson; Different Kinds of Christmas, Putnam Newell, Henry Williams, Henry Mygatt, Bertram Tallamy; singing, God Bless Ye, Merry Gentlemen, school; recitation, Santa's Telephone, Charles Saunders; piano solo, Harriet Higgins; singing, It Came upon the Midnight Clear, schcol; plav, The Christmas Dolls: Little Girl, Edith Roseberry; Santa Claus, Albert Fessler; dolls, Elinor Conrad, Otelia Judson, Edna Powers, Edith Harris; violin solo, Helen Newell; song, Elsie Grant; play, Christmas at the Kerchiefs: Mrs. Kerchief, Elsie Theis; Squire Kerchief, Elmer Blimm; children, Helen McAfee, Theo. Vail, Thomas Culhane, Chales Corbin; city cousins, Eva Chamberlain, Helen Bray, Cecil McAfee, Harriet Mortimer, Ruth Carlson, John Bolsterli, Harry Coffey; Santa Claus, Henry Hammann; singing, Star of Bethlehem, school.

The kindergarten will have its Christmas tree Friday morning at 9 o'clock. The lower primary classes will celebrate Friday afternoon at 1:45. Parents and friends of the school are cordially invited to be present at these exercises.

TRINITY COMMANDERY'S ANNUAL INSPECTION.

More than fifty Knights Templar gathered in Masonic Asylum, in the Babcock building last evening. The occasion was the annual inspection of Trinity Commandery which was inspected by Grand Generalissimo Mason, of Trenton. Following the inspection a banquet was served by Timbo under the supervision of B. Frank Coriell and Lemuel B. Woolston, at which speeches were made by several of the grand officers, including Col. Nelson Y. Dungan and Generalissimo Mason.

Delegates from Damascus Commandery, of Newark; New Jersey Commandery, of East Orange, and Hugh de Paine Commandery, of Jersey City, were present.

Scandinavian Society Elects.

At a regular meeting of the Scandinavian Society Thule held Saturday night, officers for the coming year were elected as follows: President, G. A. Brandt; vice-president, Eric Anderson; treasurer, Thomas Caleen; financial secretary, Emil Vickstrom; recording secretary, John Ohgren. Committees were appointed and arrangements are being made for the annual Christmas entertainment to be held on December 31.

S. S. Swackhamer Will Speak.

The semi-annual meeting of the Men's Association of the Church of the Heavenly Rest will be held Thursday night, when S. S. Swackhamer will make an address and there will be a social with refreshments.

—Gifts that are pleasing and beautify the home are always the best. Shirley & Johnston have the largest stock of this kind.
12 17 3eod***

REQUESTS MADE BY P.S.C.

Asks City to Allow Installation of Trolley "Y's" and Two Big Gas Tanks.

The Public Service Gas Company petitioned the Common Council at its adjourned meeting last night for permission to erect two 3,500 gallon oil tanks, for the storage of gas drip oil, on the company's property on Watchung avenue and Fourth street. The company desires to erect these tanks in conformity to the city ordinances governing such construction. The matter was referred to the fire and building committee.

Albert N. Fox and other residents petitioned the Council to macadamize West Sixth street, between Monroe and Clinton avenues. This was referred to the Council of 1911, as was also a petition from residents of Leland avenue, protesting against the city cleaning sidewalks of snow on December 8, when this work was done by the property-owners December 6 and 7.

Jacob Sachar presented his bond protecting the city from any damage that might result from the removal of his building on East Fourth street. The bond of Hezekiah Hand as constable, was presented and referred to the finance committee.

Mr. Gloak presented several petitions and on his motion they were referred to the incoming body. Mr. Taylor offered a resolution, which was adopted, transferring the balance of $2,116.29 in the fire fund of 1909, to the department account of 1910.

Mr. Mygatt also referred several petitions to the 1911 Council, including a request from another city for information about water supply, a petition from George P. Mellick and two petitions from the Public Service Corporation for permission to install "Ys" in this city. Charles C. Randolph reported back several petitions and had them referred to next year's body. Mr. Randolph also reported on the appointment of Fred Bader as a regular policeman, stating that it had been considered favorably and he moved that the appointment be confirmed, which was done. Mr. Montgomery reported back several petitions for light and they will be taken up by the new Council. Mr. Mygatt moved that when the Council adjourn it be to meet tomorrow night to pass upon the bills.

In the matter of the assignment of C. M. Meeker regarding the street pavement contract held by him, Mr. Mygatt presented a communication from William A. Coddington, trustee in the matter, stating that there is due him as trustee, $1,367.24. The matter was referred to the finance committe. The amount due Mr. Coddington represents his fee following the settlement of all differences, all the creditors having been satisfied.

REV. FRED B. NEWMAN GETS DISMISSAL LETTER

Rev. Fred B. Newman, son of Mr. and Mrs. H. O. Newman, of this city, who recently resigned the pastorate of the East Trenton church, of Trenton, was granted a letter of dismissal to the Presbytery of Lackawanna, at a special meeting of the Presbytery of New Brunswick, yesterday, as he desires to accept a call to the Presbyterian church at Tunkhannock, Pa.

James Wilkie, one of the commissioners present at the meeting, spoke feelingly of the work of Mr. Newman. The congregation, he said, had voted to unite with their pastor in making his request before Presbytery. After hearing the parties in the case, the Presbytery granted the request, to take effect December 25. Several pastors at the session bore tribute regarding Mr. Newman and his work.

DAIRS AGAIN FAILS TO PUT IN AN APPEARANCE.

Tony Dairs, the Watchung man accused of resisting arrest at the hands of Constable Clement and Game Warden Beetham again failed to appear before Justice Snape in the borough when the case was called for trial yesterday afternoon. As a result, the matter was adjourned indefinately and a bench warrant was issued for his arrest. Davis' son and wife, who are co-defendants in the complaint were in court but protested that they did not know where he had gone to.

The belief exists that Davis has become frightened and left the county. He was put under a $100 bond furnished by a Bound Brook Italian and unless the defendant is soon produced, this will be forfeited.

—Why not get an easy chair for father's and mother's Christmas? Shirley & Johnston's assortment is very large and prices the lowest.
12 17 3eod***

FOR A PUMPING STATION

Lowest Bid for Construction Was $3,745. and the Land Cost $1,400.

Bids for the installation of a sewerage pumping station on the land at Sherman and Monroe avenues, recently purchased by the city, were received at the adjourned meeting of the Common Council, last night. Estimates for the work were submitted prior to the death of Corporation Counsel C. A. Marsh and the one of the Blaisdell Machinery Company, of New York, was rejected owing to an alleged irregularity. The company afterwards made a strong protest, and Mr. Marsh advised the rejection of all offers and a readvertisement for bids, owing to the fact that the Blaisdell company was the lowest bidder and the State law is strict in the awarding of contracts under those conditions.

Three bids were received last night the Blaisdell Machinery Company again being the lowest, its figures being $3,745. Blackall, Baldwin & Co., of New York, was second. its bid being $3,980, while Merritt & Co., of Camden, was next, its figures being $4,224. These bids are for one station, and if it is decided to build two it is understood that the price will be same for a second station. The bids were all referred to the sewer committee.

Mr. Mygatt, reporting for the finance committee, introduced resolutions passing upon the deal for the land at Sherman and Monroe avenues for the pumping station. This tract was owned by E. S. Eliott and was purchased by the city for $1,400. The necessary official action was taken authorizing the city treasurer to borrow money for the purpose and closing the transaction.

A resolution offered by Mr. Mygatt and adopted, authorized the borrowing of $2,600 on account of sewer extension work. This is in addition to the $1,400 borrowed for the purchase of the land at Sherman and Monroe avenues.

ELKS WILL ENTERTAIN 500 POOR CHILDREN

More than 500 children will be entertained by Plainfield Lodge, No. 885, Benevolent and Protective Order of Elks, at Proctor's Theatre, West Front street, on Friday afternoon. The entertainment will last from 1:30 to 4:30 and during the afternoon tickets which will entitle the holders to a skating cap, a pair of woollen mittens and a pair of warm stocking, will be distributed.

The Elks have provided 800 pounds of candy, 1,000 oranges for the little ones. The tickets which will be distributed on that day will be honored at the store of A. E. Force & Co., from December 27 until January 1, 1911.

This is following out the annual custom of the lodge for the poor children of the city and promises to be one of the events of the season. The children always look forward to Christmas time for the visit of the Elks' Santa Claus and this year the entertainment will be superior to any proceeding one.

PLAINFIELD COUNCIL ELECT AND PLAN ENTERTAINMENT.

Plainfield Council, No. 294, Jr. O. U. A. M., elected these officers at a regular meeting last night: Councillor, Daniel G. VanWinkle; vice-councillor, F. W Downs Jr.; assistant recording secretary, Walter Muller; warden, Asher K. Fleming; conductor, William F. Richards; inside sentinel, Walter Morecraft; outside sentinel, Samuel Cratsley; trustee, Daniel G. VanWinkle. The treasurer Julius Williams, financial secretary, Joiel Pennington and recording secretary, Arthur J. Spicer, hold over. The instalation will take place Monday night, January 9.

The council has planned to entertain the members of Winfield Scott Post, No. 73, G. A. R., and is now waiting for the veterans to fix upon a night that will be convenient to them. The fair committee also held a meeting last night to discuss details relative to the affair to be held in February.

Services at Crescent Ave. Church.

The arrangement by which the pastors of the Crescent Avenue Presbyterian church and chapels, have always spoken on the Wednesday evening prior to Christmas, will be omitted this year owing to the vacancy in the pastorate at Hope chapel and plans for a special missionary service at Warren chapel. Addresses will be given by the pastor and members of the congregation.

—Pictures are always ornamental and useful gifts. Shirley & Johnston have the largest assortment in town.
12 17 3eod***

SENATORIAL CONFERENCE

Wilson, Sullivan, Osborne, Tumulty, Broadhead and Others Hold Pow-wow.

Governor-elect Wilson, Judge Sullivan, of the Court of Errors and Appeals, Senator Osborne, of Essex, Assemblyman Tumulty, of Hudson, and Assemblyman-elect Calvin E. Broadhead, of Union county, all Martine men, held a conference here yesterday afternoon, at Trenton, to discuss the Senatorial situation. At the close of the confab Dr. Wilson would only say that the campaign had been discussed, but Senator Osborne had talked more freely.

Mr. Osborne declared that a mass meeting campaign against the candidacy of Mr. Smith would be begun soon, probably next week or at least early in January. Dr. Wilson will speak to crystallize public opinion in favor of Martine. "It is a question of principle rather than of personalities," said Mr. Osborne. "Mr. Martine, the primary nominee, must be elected if the democrats' reform promises are to be kept."

Dr. Woodrow Wilson said last night that he did not intend to make a stumping tour of the State in the interest of James E. Martine for United States Senator, but that he would make two or three speeches in Mr. Martine's behalf.

"It is not necessary," said Mr. Wilson, "to take the stump to arouse public opinion against Mr. Smith. It is already aroused."

Each of the eleven Essex Assemblymen-elect who signed the recent invitation to James Smith, Jr., of Newark, to become a publicly announced candidate for United States Senator yesterday received this letter from Governor-elect Wilson:

"I think that it is imperative in the common interest that we should fully understand each other with regard to the question of the United States Senatorship, and I should be very much assisted by a personal interview with you. May I not ask that you will make it possible to see me at Princeton next Wednesday, the 21st, in the late afternoon or in the evening? I would esteem it a real favor if would do this?"

Plans are being made in Essex and Hudson counties for meetings within the next ten days, at which it is expected that Dr. Wilson will be the chief speaker, the topic being the United States Senatorial controversy.

It was announced yesterday by Assemblyman Edward Kenny, dean of the Assembly, that the democratic majority members of that body will caucus in the rooms of the Democratic State Committee, Newark, on Wednesday, December 28. The date was arranged after a conference between Mr. Kenny and State Chairman Nugent. No date has yet been set for a caucus of the democratic Senators.

BOROUGH SCHOOL BOARD HOLDS REGULAR MEETING

The North Plainfield Board of Education held a regular meeting last night during which the members informally discussed the recent visit of the Senate investigating committee to the borough. From the opinions expressed by the investigators at the time, the board was assured that everything within its control has been conducted in a thorough manner. The full report of the session has not yet been received, but when it is the members held the belief that it should be published in pamphlet form for distribution among the taxpayers.

The board discussed at some length the question of insurance on both the Somerset and Watchung buildings. A number of policies recently expiring have been re-written and are soon to terminate. Bids were received from several companies for taking these up and they were referred to the proper committee.

The board recently authorized an analysis of the coal used in the schools and the report of the chemist was received last night. He stated that the samples were fully up to the requirements and according to the specifications.

The usual Christmas holidays will commence next Friday and resume on Tuesday, January 3. While the schools were closer, various repairs will be made to both the buildings, one of the most important innovations will be the installation of a science labratory in the manual trainging department. Bills to the amount of $6,602 were ordered paid.

—Use Press Want Ads

—It certainly shows busy times at Roth & Co., the well known butchers of East Front street, with all the Xmas poultry coming in from their different Jersey farms. No need of going elsewhere while you can get the best the market affords for the least money at their store. ***

CHARTER MEMBERS REPORT FOR DUTY

If you have the real spark of fire in your system, the spark that responds when human sympathies are touched, you would throw your hat up in the air and give three lung-bursting cheers after reading some of the letters which came in this morning's mail for the Good Fellow. Each one of them, whether it be from man, woman or child, has the true ring in it. If the proportion of recruits to the Army of Good Fellow continues until Friday every poor little child in the community will be sure of a real Christmas. Last year 542 youngsters were made happy by the Good Fellow, each of whom was found previously by the Charity Organization Society's agents to be worthy. Can that record be equalled this year? It's up to you. Read the letter to the Good Fellows of Plainfield published today on page 5, and as we said before, govern yourself accordingly.

Some of the charter members of the Plainfield Army of Good Fellows reported for duty yesterday and today. One of these, a corking fine fellow, writes:

"Please keep me in your club and send me eight or ten names."

Here's another letter:

"I only wish I might take care of sixty little ones instead of six. You certainly deserve the happiness of Christmas for you will do much for Christmas morning in many a home and gladden many a little heart."

Very kind of the warm hearted woman who so expressed herself, but she's too generous. The ones that will gladden the hearts of the little ones are such as her.

TUBERCULOSIS CLASS TO BE FORMED HERE

The trustees of the Anti-Tuberculosis League of Plainfield and North Plainfield, met in the parish house of Grace church, last night, and decided several matters of importance. In addition to receiving reports from the treasurer and other officers. Final arrangements were made for holding a tuberculosis class commencing the first of the year. The class will meet possibly twice a week in the office of the Charity Organization Society in the Babcock building and will be in charge of Dr. Edward S. Krans.

This class will be for those patients discharged from the local camp and others afflicted with the disease, it being the plan to have them report once a week to Dr. Krans for advice, examination. They will also be weighed and statistics will be kept on file.

The treasurer reported that $300 had been subscribed to the work during the past month and that there is a balance of $80 in the treasury. The league is doing everything possible to stimulate a sale for the Red Cross Stamps. There are 70,000 stamps allotted to Plainfield and if these can be sold it will mean a profit of $700 for the local society's work. It was reported that a cooking and heating range has been installed at the uberculosis camp, which will mean a great saving.

A Christmas party will be given at the camp Saturday afternoon, by Mrs. C. B. Tyler and Mrs. Sherman B. Joost.

LEAL SCHOOL GRADUATES WIN SCHOLARSHIP HONORS.

The Plainfield Yale Club in addition to offering a cup each for the young man in the city and borough high schools passing the best all-round examination, offer two $25 prizes for the young man from this city passing the best entrance examination at Yale.

This year two young men from John Leal's school won these prizes, Thomas M. Day, Jr., winning the prize for passing the best academic examination and Thomas Foote the prize for passing the best examination at the Sheffield Scientific School. Young Foote passed an exceptionally creditable examination. This work reflects great credit on their teacher, John Leal, who has been very successful in preparing boys for college.

No Corporation Counsel.

No action will be taken by the present members of the Common Council toward appointing a successor to the late Corporation Counsel C. A. Marsh, that decision being made at an adjourned session of that body last night. Mr. Holt reported on the matter, stating that in view of the question involved as to whether the city is working under the ordinance or the State law, it was decided to lay the matter over until next year.

—Neuman Bros. announce a fine line of Christmas specials including fancy table raisins, new nuts of all kinds, Hyler's salted almonds,, new pulled figs, layer figs, candied fruits, table raisins, new dates.

HONOR COUNTY CHAIRMAN

Silver Service Presented to F. H. Smith Prior to Dinner Given for Him.

Anxious to show their appreciation of his services to the party, the members of the Union County Republican Committee and other friends last night presented a costly silver service to County Chairman Frank H. Smith. The token of esteem was formally presented at a meeting of the committee at the Dix building, Elizabeth former County Chairman Hamilton F. Kean making the speech. Mr. Smith seemed much affected and in his response said that it did not need any such expression to let him know how cordial had been the relations of the committee.

Following the meeting a banquet was held at the Elks' culb with Mr. Smith as the guest of honor. Former County Chairman Hamilton F. Kean acted as toastmaster and speeches were made by the present county chairman, Former County Chairman Charles N. Codding, of Westfield; Surrogate George Porrot, of Elizabeth, also a formerCounty Chairman; former Mayor James F. Buckle, of this city, Mayor Vreeland, of Summit, and Postmaster Charlock, of Elizabeth.

County Chairman Smith referred to the recent defeat of his party, declaring that such temporary setbacks were to be expected at any time but that he felt sanguine that the Republicans who elected a Democratic State administration would return to the fold in the next campaign. Party leaders, he said, were chosen, not self-appointed, and he predicted that Governor-elect Woodrow Wilson would find this to be true before long.

Former County Chairman Codding voiced his sentiments against the direct primary for the selection of United States Senator, while former Mayor Buckle paid a tribute to Mr. Smith and discussed human nature in politics.

Among the Plainfielders present were Amos Andrews, Andrew McCardell, E. C. Westcott, H. Adelberg, Herbert Buxton and James F. Buckle. Dr. F. W. Westcott and George Johnson represented the Fanwood and Scotch Plains Republicans.

This was the inscription on the cover of the menu card:

"Get Out Party
"Lodge of Sorrow
"Our Dead::
"State Ticket, obit, Nov. 8
"County Ticket, obit, Nov. 8
"Elks Club, Elizabeth, Dec. 19, 1910
(Picture of Democratic donkey)
"Who Tickled his Hind Legs?
"Banquet and Presentation in honor of our County Chairman Frank H. Smith, just to show him that we appreciate his services even though we were kicked out by a donkey."

This was the menu:

"Jimmymartini cocktail
Salt River Oysters
"Post Card Celery
"Ballot Stuffed Olives
"Revisiondownward Soup
"(Vintage of Nov. 8, 1910)
"Crow Salad
"Cost of Living Punch
"Prime Roast Beef
"Mashed Smiths Tuttle Peas
"Ice Cream Brodhead Cakes
"Coffee
"—That's All, Water—More Water."

According to the card, "Jimmy" Buckle responded to the toast "Human Nature," while "Harmony" Smith responded to "'It's Going to be a Long Winter for Us."

Among the advertisements on the menu card was one reading:

"For Sale—A slightly worn but much battered machine. Apply to F. H. S., care of Esquimox house."

Another read:

"Popular song, the big hit—"I was knocked out but I'm still in the 'ring.'" Sample copies free. Address Plainfield's City Chairman."

At the bottom of the menu card was a hearse with the inscription: "And is this our band wagon?"

Pastor's Mother Slightly Better.

Rev. John Y. Broek, pastor of Trinity Reformed church, who was called to Grand Rapids, Mich., by the serious illness of his mother, has written to a member of the Consistory of the church, stating that a consultation of physicians was held on Saturday and that his mother showed a slight improvement. She is still in a critical condition, her heart being very weak. A telegram today states that he will not be in his pulpit on Sunday, feeling that his first duty is to his mother.

Butchers Close Monday.

The butchers of the city who are desirous of seeing their customers properly supplied with meats, etc., hope that the people will order their supplies on Friday early and cover their wants for over Monday, as the stores for the most part will be closed on Monday in celebration of Christmas. It will be better to order everything on Friday because orders given on Saturday run the risk of not being delivered on time.

Useful Holiday Gifts

SYNDICATE CUT CO.

THE TIME IS GROWING SHORT IN WHICH TO MAKE AN APPROPRIATE SELECTION FOR A CARISTMAS GIFT, BUT BY FOLLOWING AND READING THE SUGGESTIONS OFFERED YOU WILL FIND NO DIFFICULTY IN MAKING THE PROPER SELECTION

APPROPRIATE GIFTS FOR LADIES.

Beautiful Neckwear—Enormous varieties of the neatest and nobbiest kinds, from **25c up to $4.00.**

Handkerchiefs, magnificent assortment, from the ordinary 5c one to the finest linen at **$2.00.**

Handkerchiefs by the box, **50c to $1.50.**

Fancy Garters in fancy boxes from **25c to 75c.**

Fancy Aprons, Hosiery, Kimonas, Silk Petticoats, Silk Waists, Fancy Underwear, Hand Bags, Silver Mesh Bags, Opera Bags, Comb and Bush Sets, etc., etc.

BOOKS.

On centre aisle tables; best collection, splendid assortment, prices run from **19c to $1.50.**

PICTURES.

An immense variety of beautiful pictures, all kinds of pretty frames from **10c to 79c.**

FANCY STATIONERY.

Make an acceptable Christmas present; all daintily put up in fancy box; from **25c to $1.50 per box.**

DOUBLE TRADING STAMPS.

In order to induce early shopping we will give every morning this week between 8 and 10 A. M. double S. & H. Green Trading Stamps on all purchases.

SPECIAL SALE OF BURNT WOOD.

Handkerchief and Glove Boxes—19c boxes, good size can be neatly burned and makes a very desirable Christmas gift; sale price 10c

Gas-'o-Pens—This week we will sell our 25c Gas-'o-Pens for 12½c

Toyland in Basement Salesroom

We have devoted the greatest part of our mammoth basement salesroom to **Toys, Games** and the thousand and one things that go to bring sunshine and joy to the youngsters hearts; bring them with you and let them enjoy the feast we have prepared for their edification.

Doll Go-Carts—Big variety of kinds to select from. The $1.19 grade for **98c**
$1.98 grade for **$1.59**; and the $2.25 quality for **$1.89**

Then Comes Hobby Horses, Boxing Gloves, Footballs, Humpty Dumpty, Doll's Beds, Children's Washing Sets, Doll House Sets, Grocery Stores, Tool Chests, Desks, Trunks, Wagons of all kinds, Railway Tracks, Engines, Steam Rollers, Black Boards, Doll's Trunks, Horns, Rifles, Wooly Dogs, Music Boxes, Chimes, Pool Tables, Shooting Galleries, Pianos, Hill Climbing Toys, Picture Books, Indian Suits, and Games, etc., etc.

ON MAIN FLOOR.

Beautiful dolls of every description; dressed dolls from .....**25c to $6.98**
Undressed Dolls—Splendid variety from ...25c to $8.49
Gold Plate Mirrors and photo holders.....**50c to $1.25**
Rhine Stone Hat Pins from.....**50c to $1.98**
Fancy Belts, elastic and suade, from.....**50c to $1.50**
Back Combs, big variety, from.....**50c to $2.25**
Jewel Cases, prices range from.....**25c to $5.98**
Colgates Perfumes from.....**25c to $1.50**
Collar Bags from.....**$1.00 to $1.69**
Manicuring Sets from .....**$1.50 to $2.98**
Cut Glass, handsome pieces, from.....**75c to $12.98**

APPROPRIATE GIFTS FOR MEN.

Shaving Sets from **$2.98 to $6.49.**

Umbrellas, all kinds in plain oxodized, sterling and gold trimmed; prices from **$1.50 to $6.50.** These are about half regular price.

Bath Robes, Dress Shirts, Fancy Shirts, Neckties, Gloves, Handkerchiefs, plain and fancy, single or by the box, Fancy Suspenders, Garters, Hosiery, Sweaters, Fancy Vests, Travelling Bags, Dress Suit Cases, etc., etc.

CANDY.

We are prepared to supply Sunday Schools, Clubs and Lodges with fine fresh candies at prices we guarantee the wholesaler can't beat. Come in and get our prices and see the quality we offer before you place your order.

WHY NOT GIVE a Pony, Near Seal, Caracul or Plush Coat, or a nice set of Furs; there is no gift more acceptable to a lady, and one that will remain a lasting remembrance.

A. E. FORCE & CO.

Christmas Goods

Now On Exhibition at the

Lenox Stationery Store

102 Madison Avenue.
BABCOCK BLDG.

I desire to inform my numerous customers that I have succeeded in obtaining a new lease for a number of years for my store, at 119 Market Street.

I have a complete stock of **Diamonds, Watches Silverware** and **Jewelry** suitable for Christmas Presents at moderate prices

If you are thinking of making any purchases, it will repay you to come here and convince yourself. Our show window will give you a fair idea of the goods we carry.

Solid Gold Stickpins	$1.00 up
Ladies' Silver Watches	$1.95 up
Solid Gold Rings	$1.50 up
Solid Gold Watches	$14.00 up
Sleeve Holders	$1.00 up
Fobs	75c up

Engagement and Wedding Rings—Also a large assortment of other jewelry at moderate prices.
Call and look over our stock.

Seeff THE JEWELER
119 Market St. Newark, N. J.
Near Washington St.
OPEN EVENINGS

P. O. SAVINGS BANK WILL OPEN ON JAN. 3

Washington, Dec. 20.—The postal savings banks system will be inaugurated on January 3, the first working day of the new year, in the different cities of the country which have been selected for an experimental test. Postmaster General Hitchcock announced last night that the work of drawing up regulations, forms and instructions to postmasters and to the prospective depositors had progressed so satisfactorily as to assure the beginning of operations at experimental offices on that date. One office will be opened in each state and territory to receive deposits, with a view to testing the system which has been devised.

Especial care has been taken, Mr. Hitchcock said, in selecting postoffices with postmasters whose records were excellent in starting the test. The offices are all of the second class in localities where conditions are favorable for the development of the postal bank business. Many of the offices are located where foreigners reside who remit considerable money to relatives in their native lands.

During the last few days a conference was held at the postoffice department for the instruction of twelve postmasters from the Pacific coast and Rock mountain states. They were instructed how the system could be maintained. Within a few days postmasters of thirty-six offices will meet in Washington for similar instruction.

SOMERVILLE.

Mrs. Arthur P. Sutphen, wife of Clerk A. P. Sutphen, of the Board of Freeholders, died suddenly at her home, on Summit street, at midnight on Saturday. The funeral service will be held at her late home on Wednesday afternoon at 3 o'clock. Rev. William S. Crammer, pastor of the First Reformed church, will officiate.

Mr. and Mrs. Paul Anderson, of East Orange, are guests of Mr. Anderson's mother, Mrs. E. J. Anderson, on West Cliff street.

Mrs. J. V. Miller drew the chair that was chanced off by Naraticong Council, No. 53, D. of P., her number being 691.

Miss Emily Fanly, of Brooklyn, is a guest of her uncle, Rev. J. J. Zimmer, at St. Bernard's Rectory, in Raritan.

Mr. and Mrs. James Boyle left last week for Florida, where they expect to spend the remainder of the winter.

Mrs. Louis P. Gaston entertained the History Club yesterday afternoon at her home on Cliff street.

Miss Anna V. N. Garretson is visiting her cousin, A. M. De Forrest, at Metuchen.

CHRISTIAN FIELD.

The Young People's Association of the Crescent Avenue Presbyterian church will meet Friday night for Bible study.

The monthly meeting of the Brotherhood of the First M. E. church will be held in Vincent chapel, Friday night.

Services preparatory to Christmas communion at the Church of the Heavenly Rest, will be held at the parish house, tomorrow night.

A special chapel offering will be received at the Crescent Avenue Presbyterian church on Sunday, instead of the usual offering on that day for the hospital.

Owing to the holiday season, the missionary study class of the Epworth League of the First M. E. church will not hold its regular meeting this week.

The topic for the mid-week prayer-meeting at the First Beptist church, tomorrow night, will be "A Christmas Meeting." The pastor, Rev. J. A. Chambliss, will have charge.

The next communion will be held at the Crescent Avenue Presbyterian church Sunday, January 1, and the preparatory service will be held the Wednesday evening before.

The Christmas entertainment at the Crescent Avenue Presbyterian church, will be held Friday afternoon, December 30, for the children and in the evening for the older members of the school.

The choir of the Crescent Avenue Presbyterian church, assisted by an extra voice, will render the Christmas oratorio by St. Seans, Sunday night. This will be the third musical service of the year.

The Junior Epworth League of the First M. E. church will hold its annual Christmas gift service in Vincent chapel, Friday afternoon. Every boy and girl under sixteen years of age is cordially invited.

Christmas services will be held at the Church of the Heavenly Rest, Sunday morning, at 7, 8, 10, 11 o'clock in the morning and 7:30 o'clock in the evening. At 10 o'clock there will be a children's service and at 11 o'clock a full choral service.

The annual Christmas children's service with Christmas tree will be held at the parish house of the Church of the Heavenly Rest, Wednesday night, December 28. There will be a distribution of gifts to the children under the direction of the rector, Rev. C. H. Mallery.

Rev. C. H. Mallery, rector of the Church of the Heavenly Rest, at the morning service on Sunday, baptized the Misses Florence May Lee, Mary Esther Thompson and John Percy Lee, Norman Lee and John James Thompson. This makes twenty-four persons that Rector Mallery has baptized since October 18, 1909, the date he came to the church as rector.

—Use Press Want Ads.

"I Don't Know What I Would Do Without a Telephone"

said a young lady, who came into one of our offices. "It serves me regardless of the season or of what I want to do. Just now I am using it for Christmas shopping, and with great success. All the shops take telephone orders, and some of them have wonderful telephone systems for the benefit of their customers.

One store that I know of even goes so far as to maintain a night force of telephone salespeople so that customers can shop by telephone at night as well as during the day. Isn't that great? It only goes to show what a truly wonderful thing telephone service is."

The telephone is of assistance in many ways during the busy holiday season.

Have you a Telephone?

New York Telephone Company

Every Bell Telephone is a Long Distance Station.

YOUR DULL Headaches

Probably come from overstrained eye sight. Nine-tenths of the headaches are the direct result of eye trouble. Bring those troubles to us and let us prescribe for you.

All work guaranteed

FREE EXAMINATION BY

Stiles & Co.

PHILADELPHIA EYE SPECIALISTS
at 107 East Front Street, Every Thursday
Hours 11:15 a. m. to 5 p. m.

McCULLOUGH'S STEAM MILL.

21 Steiner place. North Plainfield, N. J.
R. H. McCULLOUGH, Prop.
Sash, Blinds, Doors, Mouldings, Scroll Sawing, Turning, etc.
Estimates cheerfully furnished.

Kindling and Grate Wood

Cedar Posts and Bean Poles. Prompt deliveries. Orders received at 89 SOMERSET STREET.

JOHN MOBUS

P. O. Box 320. Telphone 19-F-42.

J. C. POPE & CO.,
INSURANCE AGENTS
110 E. Front St. Plainfield, N. J.

L. Moraller & Son,
Watchmakers and Jewelers,
Watches, Clocks and Jewelry.
Fine Watch and Clock Repairing a Specialty.
219 Park Ave., Plainfield, N.J.

A. H. ENANDER
Sanitary Plumbing, Gas Fitting, Steam and Hot Water Heating.
Contractor for Sewer Connections.
125 WATCHUNG AVE.

FURS for CHRISTMAS GIFTS at SPECIAL PRICES AT 178 EAST FRONT STREET, PLAINFIELD.

This is the place where you are sure of getting your money's worth. All my furs are guaranteed, good quality for good wearing and just what people want to give for Christmas gifts.

I was in town last year and intend to stay right here and do business always with you. This being a fact I do not want to get any advantage over you.

Buy your furs here, real furs at a real fur store, when you wish to give presents to your real good friends.

I sell at manufacturer's prices and thus save you the middleman's profit.

ALTERATIONS A SPECIALTY.
PLAINFIELD FUR STORE
178 EAST FRONT STREET.
CHARLES KURTZMAN, PROP.
OPEN EVENINGS TO ACCOMMODATE YOU
The Same Man in the Same Place. th-s-tu

ADVERTISE IN THE DAILY PRESS

Health Is Wealth

Various boards of health, government inspectors and sanitariums everywhere urge the use of manufactured ICE.

Why? BECAUSE it is pure. We manufacture the purest Ice that can be produced and sell no other. PRICES REASONABLE.

CRYSTAL ICE Co.
MacDONALD & IVAMY.
Exclusive Handlers.
307 Arlington Ave. 'Phone 1023

JOHN WIRTH
(Successor to Henry Liefke.)
BAKERY AND CONFECTIONERY
201-203 West Front St. Tel. 728
Orders delivered at short notice.

MERRY CHRISTMAS

Christmas is made merrier by a good Christmas dinner. Here are some suggestions—Waldorf Canned Goods, delicious in Quality, the finest Vegetables, Fruits and Nuts of the season, appetizing Table Delicacies, Plum Padding and Desserts and the Best Coffee and Cocoa all at reasonable prices.

Prompt, free deliveries.

W. W. DUNN
THE PARK GROCER
Duer St. and Lincoln Pl

JOHN WINZENRIED'S
Storage Warehouse
816-818 WEST FRONT ST.
Separate Rooms—Clean and Dry.
Furniture removed with care.
Tel. 640-R. Residence 212 Lee place.

More For Your Money at—

Tepper's

PLAINFIELD, NEW JERSEY

We are sole agents in Plainfield for the Bestyette Storm Capes.

The Choicest Gifts from Santa's Realm

Gift Problems Can Be Easily Solved at Tepper's

Superb Assortments in All Departments Allow You to Choose With Ease and Satisfaction.

A striking demonstration of the thorough preparation we've made for this season's holiday business is offered you in the remarkably comprehensive assortments to be found in every stock. The assortments in desirability and worthiness, surpass any showing of past seasons, while unprecedented values further emphasize the value giving supremacy of this store.

It is our aim also to serve you in a thoroughly satisfactory manner during the holiday season, but, we must have your help. It is not only best from every viewpoint to shop early, but profitable as well. Many of our finest and best values cannot be duplicated once the goods are sold. Shop early in the morning—the morning hours are the golden shopping hours of the day.

If you intend to make purchases of toys for the "little ones," we advise selection just as early as possible. Check your lists a second time—isn't there some little child you know who you could make happy Xmas morn with an inexpensive toy? Look over your lists and see, and come to Tepper's.

This store will be open evenings until Xmas

"Merry Christmas to All"

We are ready for the "rush." Our lines of Suits and Overcoats are all up-to-date—prices are always right—to fit every need and purse. Our stock of

Smoking Jackets, Bath Robes, Pajamas, Neckwear, Gloves, Shirts, Sweaters, Mufflers, Suit Cases, Vests, Handkerchiefs, Hats and Caps, Umbrellas,

and many other useful presents are here. So call early and avoid the rush. You know the old stand of

Werner's Clothing House

25 YEARS NOW AT

206 W. Front St.

Plainfield Bottling Works

M. LATZKO, Prop.

U. S. Revenue Taxed Wholesale Liquor Dealer.

27 Somerset St., N. Plainfield. 5th District N.J.

Distributors for

Feigenspan Brew & Anhauser-Busch

By order of the court we will close at 8 p. m. weekdays and 9 p. m. on Saturdays.

BREWERY BOTTLING

EXPORT BEER SAAZER BEER

WUERZBURGER BEER

All orders received will have prompt attention.

Goods forwarded through the entire State of New Jersey. Express charges prepaid by us.

EDUCATIONAL.

ENTER

PLAINFIELD BUSINESS COLLEGE

AND SCHOOL OF ENGLISH

JANUARY 3, 1911.

For Practical Business Education

INVESTIGATE NOW.

A. S. HERR,

Principal and Proprietor.

Woodhull & Martin Bldg., 171 E. Front St. Phone 344.

JOSEPH McINTYRE

[Director McIntyre Concerts]

Teacher of Singing and Piano

In PLAINFIELD MONDAYS and THURSDAYS

317 FRANKLIN PL. - TEL. 513-J

New York Studio, Carnegie Hall

Personal Address—45 Convent Ave. (W. 130th St.) New York City 9 13 3mos

DR. EZRA GOOD,

Graduate of the American School of Osteopathy, Kirksville, Missouri,

Wishes to announce that he has located permanently at

523 West Front St., Plainfield, N. J.

for the practice of his profession.

OFFICE HOURS—9 to 12 a. m.; 2 to 5 p. m.

Telephone 1075-J.

Vail

JEWELER AND OPTICIAN

103 Park Ave.,

calls your attention to his

Rimless Glasses.

They Look Good and You See Good.

PLAINFIELD WINDOW CLEANING CO.

H. MERSTRICH, Prop.

Stores, Offices, Private Residences, New Buildings, Cleaned, Scrubbed and Oiled. Office, 145 East Front Street. Tel. 884-J.

Central R. R. News Stands.

You can get it at the C. R. R. News Stands, both depots, Plainfield Daily Press and Elizabeth Journal, on sale at both stands, Philadelphia Morning, Evening and Sunday Papers. Largest assortment of Magazines and Weekly Papers in the city. Back numbers procured. Brooklyn Papers, English Publications. Daily and Sunday Papers delivered. Orders left at stand receive prompt attention. Open Sundays.

Store Will Be Open Evenings All of This Week

HAHNE & CO.

An Absolutely Fireproof Holiday Store.

SANTA CLAUS APPROVES Fur Coats for Gifts

And These Are Priced as Tho 'Twere January.

It will be hard to beat the fur coat as a Christmas gift—women like the luxury of them and appreciate the comfort they give. They are bound to think of the giver every time they wear them, and when such splendid gifts can be bought so cheaply they commend themselves to even the most economically inclined.

Women's 52-inch Russian Pony Skin Coats—Chapelle French dyed, with large roll shawl collar and deep cuffs; lined with Skinner's satin or changeable silk; sizes 36 to 44 only; coats that it would be difficult to equal under $45; special priced $29.50

52-inch Carcul Coats for Women and Misses, nicely marked skins, with shawl collar and deep cuffs; lined with Skinner's satin or changeable silk; sizes 16 and 18 and 34 to 44; coats we value rightly at $45; special priced at $35

52-inch Russian Pony Skin and Caracul Coats, made of carefully selected skins, with the fashionable long roll shawl collar and deep cuffs; lined with Skinner's satin; women's and misses' sizes 16 to 44; value $59.50; special priced $39.50

Women's and Misses' Pony Coats, trimmed with Australian opossum; regulary $75; special at $59.50

Women's and Misses' Caracul, Pony and Nearseal, with trimming of raccoon and opossum; regularly $98, at $75

Pony and Caracul Coats, trimmed wiht black fox, Australian opossum or pointed fox; regular value up to $135; special at.....$98

We invite your attention to the **Russian Lynx Sets** with large shawl collar, finishhed with tails, and large pillow muff—fine for gift giving; for only.....$12.50

A large variety of **Fur Neck Pieces and Muffs and Fur Lined Coats**—in fact, the finest collection in this State. **Misses' and Children's Fur Sets** in abundance at lowered prices.

JUST IN TIME FOR CHRISTMAS GIFTS COMES THIS LOT OF 300 BEAUTIFUL

LACE BED SETS AT HALF

Mere chance brought us these handsome bedspreads and bolsters in time for the Christmas season—and we couldn't think of anything nicer for presentation to the woman who loves her home and is particularly fond of her boudoir.

These lace spreads and bolster pieces, matching in pattern, dress the bed when not in use as nothing else will, adding immensely to the charm of the bed chamber.

The spreads are in 3.6x4.6 size only, but may be had in a variety of exquisite patterns with deep valance and handsome centre medallions on both spread and bolster piece.

Half price is all you need pay us for any one you like.

LACE BED SETS, WORTH $4 to $25, TO BE SOLD AT $2 TO $10.50.

Upholstery Dept., Third Floor.

OSTRICH FEATHERS FOR GIFTS

Choose from a wonderfully large collection of the most desirable sorts of plumes such as you intend giving for gifts—take no chances. A beautiful plume in a pretty box makes an exceptionally pleasing gift.

Plumes—14 inches long, 7 inch wide; value $3 at only $1.95

Plumes—15 inches long, 8 inches wide; value $3.75, at $2.45

Plumes—16 inches long, 8 inches wide; value $4.75, at $2.75

Plumes—18 inches long, 8 inches wide; value $5.50; only.....$3.75

Plumes—19 inches long, 9 inches wide; value $6.50, only $4.75

Plumes—20 inches long, 9½ inches wide; value $8.00, at $5.95

Plumes—21 inches long, 9½ inches wide; value $10, at only $7.75

Plumes—22 inches long, 9½ inches wide; value $12, at only $8.95

Plumes—23 inches long, 10 inches wide; value $13.50, at only $10.95

Plumes—25 inches long, 10½ inches wide; values $15.00, at only.....$11.95

Plumes—26 inches long, 10½ inches wide; value $17.50, at only.....$13.75

Special lot of **Willow Plumes,** in black only, value $4.50, at only $2.95

Lot of **Willow Plumes,** black only; value $7, at only $4.95

Willow Plumes, in black or colors; values up to $10.50 .....$7.95

A beautiful collection of **Willow Plumes** from **$9.45** up..

Oriental Rugs Make the Finest of Gifts

There is a charm about the Oriental Rug that no other gift carries with it. They are usually wonderfully beautiful and so immensely serviceable, so high class in every way that they are loved by all who can possess them—and these we list are so moderately priced that almost any one may have the pleasure of presenting one or more to friends or relatives.

Small Anatolian Mats, which are usuallysold at $1.50, will go at **$1.19.**

Larger Anatolian Mats, usually $7.95, will be sod at **$6.50.**

Antique Bokhara Mats, very rare pieces, indeed; low priced at $12.50, will be sold at **$8.50.**

Small Shirvan Mats, fine silky weaves; the $7.50 kind, will be **$5.95.**

Antique Bokhara, rare and odd; $24 values, will be sold at **$18.50.**

Nomad Rugs, superb coloring; very heavy pile; value $8.75, to be sold at **$6.75.**

Extra Fine Tabriz Rugs, patterns and colorings most exquisite; worth $75, at **$47.50.**

Beloochistan Rugs, rich dark colorings; lustrous sheen; fine $17.50 qualities, at **$12.50.**

$15 Guendjes Rugs will be **$10.50.**
$20 Daghestan Rugs will be **$14.50.**
$20 Kazakjas Rugs will be **$15.**
$29 Shirvan Rugs will be **$22.50.**
$48.50 Cabastan Rugs will be **$37.50.**
$29.20 Masoul Rugs will be **$22.50.**
$45 Tabriz Rugs will be **$32.50.**
$12 Carabaugh Rugs will be **$8.75.**

Hahne & Co. Broad, New & Halsey Sts., **Newark, N. J.**

New Jersey Central

TRAINS LEAVE PLAINFIELD.

For New York—2.10, 3.41, 5.41, 5.36, 6.09, 6.27, 6.55, 7.25, 7.28, 7.39, 7.45, 7.55, 7.59, 8.12, 8.30, 8.36, 8.43, 9.29, 9.59, 10.11, 11.09, 11.52, a. m., 12.00, 12.37, 1.11, 1.27, 2.32, 2.41, 3.11, 3.50, 4.12, 4.40, 5.45, 6.29, 6.40, 7.22, 7.33, 8.27, 9.27, 9.40, 10.15, 10.36, 11.28 p. m. Sunday—2.10, 3.41, 5.41, 7.23, 7.58, 8.52, 9.34, 9.42, 10.37, 11.52 a. m., 12.40, 1.11, 1.24, 2.01, 2.41, 3.11, 3.24, 4.29, 5.41, 6.35, 6.48, 8.13, 8.27, 8.35, 9.42, 10.28, 10.36 p. m.

For Newark—5.36, 6.27, 7.05, 7.39, 8.36, 9.29, 10.11, 11.00 a. m., 1.27, 2.32, 3.11, 4.12, 4.40, 5.45, 6.29, 7.33, 8.27, 9.40 p. m. Sunday—7.23, 8.52, 9.34, 10.37, a. m., 12.40, 2.01, 2.41, 3.24, 4.29, 5.41, 6.48, 8.13, 9.42, 10.36 p. m.

For Easton, Bethlehem, Allentown and Mauch Chunk—5.18, 8.17, 9.43, 11.19 a. m., 2.00, 5.21, 5.46, (6.37 p. m. Easton only). Sunday—5.46, 10.26 a. m., 1.58, 5.46, 7.05 p. m.

For Wilkesbarre and Scranton—5.18, 9.43 a. m., 5.46 p. m. Sunday—5.46, 10.29 a. m., 5.46 p. m.

For Long Branch and Asbury Park, etc.—3.41, 8.12, 11.00 a. m. (12.37 Saturdays only), 3.11, 4.40, 5.45, 8.27, 11.28 p. m. Sunday—3.41, 8.52 a. m., 3.24, 8.13, 9.42 p. m.

For Lakewood and Atlantic City—3.41, 9.29 a. m. (12.37 Saturdays only), 1.27, 3.11. Sunday—(7.58 Lakewood only), 9.42 a. m., 2.01 p. m.

For Philadelphia—7.03, 7.39, 8.45, 9.04, 10.43 a. m., 12.03, 12.42, 2.17, 2.45, 5.13, 6.44, 7.42, 8.50, 9.46, 10.48 p. m., 1.20 night. Sunday—8.45, 9.56, 10.39, 10.43, 11.42 a. m., 12.42, 1.44, 2.45, 3.43, 4.55, 6.44, 7.42, 8.50, 9.46, 10.54, 11.54 p. m., 1.20 night.

For Baltimore and Washington. Daily—8.45, 10.43 a. m., 12.42, 2.45, 6.44, 7.42 p. m.

W. G. BESLER, Vice-Pres & Gen Mgr. W. C. HOPE, G. P. A.

Special Sale of Toys

Largest assortment ever shown. No trouble to make selections here. Buy your holiday gifts now. Don't wait. What you really intend buying may be sold tomorrow and it will then be too late for us to order for you.

Express Wagons, Sleds, Velocipedes, Hobby Horses, Rocking Horses, Horse and Cart, Magic Lanterns, Moving Pictures, Steam Engines, Black Boards, Children's Desks and Chairs, Tool Chests, Doll Furniture, Doll Tables, Doll Go-Carts, English Carts, Register Banks, and many other items too numerous to mention.

L. B. VAN CAMP

Front and Somerset Streets. Telephone 868-J.

Putnam & De Graw

CHRISTMAS GOODS, UNDERWEAR, HOSIERY, GLOVES, SHIRTS AND HANDKERCHIEFS.

USE PRESS WANT ADS

NAME GENERAL COLLINS TO ARRANGE FOR BALL

General D. F. Collins has received notice from the arrangement committee which has in charge the Inaugural Ball to be given in honor of Governor-elect Woodrow Wilson in Trenton, on Tuesday, January 17, that he had been appointed on the general committee from Union county. He is requested to give all possible information as to persons to whom invitations to the even should be issued.

General Collins stated that he would make an effort to arrange for a party large enough to warrant the use of a special train to leave Elizabeth and to stop at Cranford and Garwood. With this end in view he will meet men representing the different municipalities so that more complete information may be gained.

A special request has also been made to General Collins that the officers on his staff be present at the ball in full dress uniform.

The ball is to be held under the auspices of the Second Regiment, N. J. N. G. in the Second Regiment Armory. The Second and Third regimental bands will furnish music and it is also planned to have a band of field music.

It may happen that some person who wishes to attend may be overlooked by the invitation committee. In such case General Collins asks that the person apply to him. Tickets will be $5 a couple.

WORLD'S CHAMPIONS LOSE DOUBLE-HEADER.

The Cuban trip of the Philadelphia Americans was brought to a finish Sunday by getting walloped twice. The world's champions were first beaten by the Almendares Club by a score of 7 runs to 5 and going down before the Havana nine by a score of 6 runs to 2.

The trip of the champions was a financial success and an artistic failure. The Athletics won only a third of their games, the Cubans hammering the life out of "Chief" Bender, Eddie Plank and Jack Coombs. News to the effect that the National Commission in the near future will adopt stringent rules prohibiting champion teams from going to the island hereafter reached the ball players yesterday, and did not have a good effect on them. The Athletics cannot understand how they happened to be so easy for the Cuban teams, and blame their reverses on the climate.

The players started for home yesterday some going first to Key West, but most of them setting out for New York. The players who made the trip were Jack Coombs, "Chief" Bender and Eddie Plank, pitchers; Jack Lapp and Ira Thomas, catchers; Harry Davis, Jack McInnes, Frank Derrick and Jack Barry, infielders, and "Topsy" Hartsel, Briscoe Lord and Danny Murphy, outfielders. Each player received $500 and his expenses.

JOHNSON MAY BOX SIX ROUNDS IN PITTSBURG.

Jack Johnson, heavyweight champion, who will second his sparring partner, Walter Monahan, in the latter's bout with George (Kid) Cotton at Pittsburg tonight, said he had received an offer from a Pittsburg athletic club asking him if he would consent to box six rounds with an opponent whom the club selects on some night during the holidays.

Having convinced himself by his workouts with Monahan that he is in pretty good shape, Johnson said he would agree to fight any one over the six-round route if there was enough money in it.

"I am not afraid to step into the ring with any of them tomorrow over the six-round route," said Johnsan. "Just let them give me enough money to make it worth while and I will sign articles next week. My short bouts with Monahan have convinced me that it will take little work to put me in shape for six fast rounds with any one the club selects."

LOCAL REALTY TRANSFERS RECORDED AT ELIZABETH.

The following transfers of local property have been recorded in the office of County Registrar F. H. Smith at Elizabeth.

Central New Jersey Land Improvement Company to Emma R. Naylor, northwesterly side West Third street, 8* feet sothwesterly of Prescott place, Plainfield, $1; George E. Sovereign et ux. to Emma R. Naylor, southwesterly side Plainfield avenue, 242 feet northwesterly of Central Railroad Company, Plainfield, $1; Charles L. Parker et ux. to Jennette D. Weigand, westerly side Arlington avenue, 548 feet northerly of Randolph road, Plainfield, $1; J. Arthur Cannon et ux. to Columbus Club, of Plainfield, Main street, corner First Baptist church, Plainfield, $1; Highland Park Realty Co. to Enoch Berry, southeasterly side George street, 849 feet northeasterly of Leland avenue, Plainfield, $1; Minnie Stryker et al. to Alice A. Pfister, northwesterly side West Front street, corner Kalb avenue, Plainfield; $1.

The Junior Mission Band of the First Baptist church will meet Friday afternoon at 3:30 o'clock.

THE DAILY PRESS.
Home News. - Independent in Politics.
A. L. FORCE, Editor and Proprietor.
Plainfield, N. J., December 20, 1910.

XMAS PIANOS RIGHT PRICES

Conway Colonial Model $300

What is the price of a very good, rich toned guaranteed PIANO?

We have the Conway Colonial model for $300, and certainly no piano in the world can show greater quality at this price. Boston made. Clear, rich singing tone, wonderful durability.

No reason why **you** can't own such a piano. Our convenient terms make the ownership of this piano possible without hardship.

This is but one of many of the styles we carry. You are sure to find a piano to suit you among the fine, large Holiday stock.

All our pianos, from the lowest price up, are **plainly tagged** with an official tag, the same price to all.

Write for catalogue.

Hallet & Davis PIANO COMPANY
170 EAST FRONT STREET
PLAINFIELD, N. J.

Hallet & Davis, Conway, Kimball and other Pianos.

Drake Business College
Individual Instruction Given to Backward Students.
English, Bookkeeping, Arithmetic, Shorthand, Typewriting and all other commercial subjects.
Special Course in Business Penmanship.
Day and Evening Sessions now open. New students may enter Monday, August 29, or any school day thereafter. Catalogue on request. Send for enrollment blank.
112 East Front street. Plainfield.

"Open Evenings Until Christmas"

Woodhull & Martin Co.

"The Store of the Christmas Spirit."

Holiday shopping is now at its height. This big store is crowded from morning till night with enthusiastic buyers. Christmas presents greet you from every corner and angle. Stocks were never greater and we were never better prepared to handle crowds, but we advise shopping in the morning, and as far as possible please take small packages with you.

GIFTS FOR WOMEN.

Silk, Lisle, Wool and Cotton Hosiery, Kid Gloves, Silk Waists, Long Coats, Furs, Umbrellas, Fancy Hat Pins, Buckles and Sash Pins, Leather Bags and Pocketbooks, Fancy Beaded Bags, Comb and Brush Sets, Manicure Sets, Pretty Neckwear, Auto Scarfs, Perfumery and Toilet Articles, Fancy Ribbons, Sofa Pillows, Stationery in fancy boxes, Fancy White Waists, Silk Petticoats, Kimonas, Sweaters, Fancy Knitted Shawls, Crochet Auto Hats, Shirt Waist Patterns, Glove and Handkerchief Boxes, Fancy Work Baskets, etc.

PICTURES MAKE SPLENDID GIFTS.

We have an elegant line of framed pictures at popular prices; beautiful facsimile Water Colors, Etchings, Pastels, Photo Colors, Oilgraphs, etc., ranging in price from .....25c to $6.98

ON THE SECOND FLOOR

You'll find excellent suggestions in the way of beautiful Rugs, Carpets, Mattings, Lace Curtains, Portiers, Bath Room Mats, Door Mats, Hassocks, etc.

PLAINFIELD'S GREATEST TOY STORE.

Here you'll find the finest collection in town. Every thing aranged to facilitate easy selection and easy buying. Every thing right on the main floor. Come here if you want to buy toys with the greatest amount of comfort and at the lowest possible prices.

BUY HANDKERCHIEFS FOR CHRISTMAS.

Our stocks are enormous, while prices are such as must win everybody. Staples and novelties of every description are here. Initial handkerchiefs for men, women and children; plain hemstitched linen handkerchiefs, fine Swiss embroidered handkerchiefs, hand embroidered linen handkerchiefs, etc., etc.

HOLIDAY BOOKS.

The greatest stock in town; all the new popular copyrights as well as the old standard works, without a doubt books are the most popular Christmas gifts. Each volume printed from clean type on good paper and well bound. Special Editions at .....19c, 25c & 50c

GIFTS FOR MEN.

A special lot of handsome Silk Four-in-hand Ties, regular 50c goods; now on sale at **3 for $1.00.**

Other gift suggestions are warm Underwear, Holeproof Socks, Silk, Wool and Lisle Socks, Suspenders, Silk and Linen Handkerchiefs, Mufflers, Umbrellas, Bags and Suit Cases, Dress and Negligee Shirts, Collars and Cuffs, Collar and Cuff Cases, Gloves, Fountain Pens, Wool Sweater Coats, Bath Robes, Smoking Jackets, Pajamas, Safety Razors, Scarf Pins, Cuff Links, Watch Fobs, etc.

CHRISTMAS IN THE BASEMENT HOUSEWARE STORE.

Hundreds of things that the housewife will appreciate; Bissell's Carpet Sweepers, Carving Sets, Gas and Electric Percolaters, Oil Lamps, Dinner Sets, Toilet Sets, Cut Glass, Blown and Pressed Glass, Clocks, Fancy China, Scrap Baskets, Bread Makers, Food Choppers, Coffee Percolators, Nickel Plated Ware, Enameled Ware.

FURNITURE FOR GIFTS.

Parlor Rockers, Parlor and Library Tables, Pedestals, Tabourettes, Morris Chairs, Desk Chairs, Dining Chairs, Book Cases, Writing Desks, Buffets, China Closets, Dining Tables, Dressers and Chiffoniers, Ostermoor Mattresses, Brass and Enameled Beds, etc.

—Among the specials at Neuman Bros. for Christmas will be found a choice assortment of fancy Florida grape fruit, tangerine oranges, California seedless oranges, fancy lady apples, cooking apples, Malaga grapes, stuffed dates and prunes.

Headquarters for
Gibson's RYE.
E. C. Westcott, Agent.
115 East Front Street.

Fresh Dressed Poultry.
ROASTING CHICKENS BROILERS, FOWL, SPRING DUCKS or YOUNG GUINEA FOWL right off our own Farm. Prices reasonable. We invite inspection of dressing. No scalding, all DRY PICKED, PINNED, SINGED and CLEANED perfectly inside. Deliveries Tuesdays and Fridays. A trial is solicited. Drop us a card.
Grace Poultry Farm
Somerville, N. J.

—Advertise in The Daily Press

HOLIDAY GOODS
IN FINE DECORATED CHINA
CHOCOLATE SETS TOAST SETS BREAKFAST SETS
FANCY BRASS WARE
IN DESK SETS AND SMOKING SETS
ELECTRIC AND GAS
READING LAMPS AND DOMES
ENGRAVED GLASS
SHERBERTS SETS
LIBBY AND DORFLINGER CUT GLASS
JOSEPH W. GAVETT
WEST FRONT STREET

The Home Building & Loan Association
Offers Cheap Interest for a Home Builder or Buyer

It figures out about like this, as a series will run out in twelve years: If $2,000.00 is borrowed (other amounts in same proportion),

He pays $10.00 a month dues for 144 months	$1,440 00
He pays $10.00 a month interest for 144 months at 6 per cent.	1,440 00
Entrance fee, search, etc., about	25 00
Total amount paid	$2,905 00
He has the use of	2,000 00
At a cost for 12 years of	$ 905 00

Which is actual net interest of only 3¾ per cent. per annum.

This is on a basis of 6 per cent. When no money is on hand, the Association will provide money for the borrower at a very slight premium.

The regular meetings of the association are held at its rooms, 109 Park Avenue, on the third Monday evening of each month. New series are opened at each regular meeting. Further information may be had at that time or by applying to the secretary, Arthur E. Crone, care of the City National Bank. 10 25 4m t&t

Scarlet Poinsettias

Stanley's Floral Display of Choice Blooming Plants, Cut Flowers, Palms and Ferns now on view.

Visit our extensive Greenhouse in rear of store.

Extra selected Holly, Mistletoe, Xmas Trees, from 2 feet table trees to specimens 14 feet high.

'Phone 928 for anything in the Floral line.
Woodhull & Martin Building

THE TOWN TOGGERY
USEFUL XMAS PRESENTS.

HAWES' HATS	UMBRELLAS
KEISER NECKWEAR	FANCY SILK HANDKERCHIEFS
FOWNES' GLOVES	INITIAL LINEN HANDKERCHIEFS
SWEATER COATS	INTERWOVEN ½ HOSE
SUSPENDERS	FANCY VESTS
FUR CAPS	FUR LINED GLOVES
ONYX SILK ½ HOSE	and Keiser Neckwear to Match.

JAS. R. BLAIR 119 Park Avenue

GO TO
MOORE & SCHEELEIN MARKET
for Fresh Jersey Meats and Poultry; also Fresh Jersey Vegetables. Extra Low Prices for Cash.
104 North Av., cor. Park. Tel. 463-R

Ladies' and Gents' Apparel
Dry Cleaned and delivered Odorless at short notice.
Furs and Fur Rugs
Cleaned Equal to New.
Keller's Cleaning & Pressing Establishment
'Phone 875-J 125 Park Ave.
Goods Called For and Delivered.

IMPORTANT NOTICE.
We desire to inform our many friends that we have opened a branch office in Plainfield under the Personal Supervision of Wm. N. Gray, Sr., the President of this Corporation, Established many Years at Cranford and Westfield. We have one of the best Equipped Undertaking Establishments in the State, Where with Judgement, Good taste and Knowledge of values the cost of funerals are kept surprisingly LOW and yet meet every requirement of propriety and affection. Let us show you we can do this.
GRAY BURIAL and CREMATION COMPANY
410 East Sixth Street, Plainfield, N. J. Telephone 1784-w

Special Sale of Holiday Wines, Liquors and Cigars
-Hotel Waldorf-
140, 142, 144 E. Front St., Plainfield, N. J.

Special For Christmas
Wines
My stock of Wines this season is the oldest and finest I have ever handled. Call and see my display and compare prices with the large metropolitan stores.

Whiskey
Greatest stock in the city of all the leading brands at reduced prices for the Holiday season.

Cigars
I am making a specialty of high grade Cigars by the box from 50c. up.

Ladies' and Gentlemen's Annex Restaurant open until after the holidays. Special prices to ladies employed as clerks in local stores.

Henry Windham

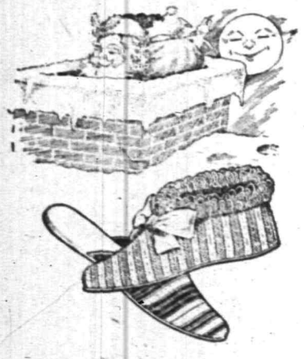

CHRISTMAS SLIPPERS
AT THE
VanArsdale Shoe Store
A larger variety and a greater range of prices than you will find anywhere else.

We have such a magnificent collection of all kinds of holiday Footwear and Slippers at such a wide range of prices that no one who has Christmas gifts to make can afford to ignore the opportunity which this mammoth stock affords. There are Men's Slippers in plain and fancy leathers--tan, brown and black--high and low cuts at $1 to $2.50. Women's Slippers with low and high heels--all kinds of leathers and in colored felt; plain, fur trimmed and with ribbon insertions and pompons at $1, $1.25, $1.50 and $2.

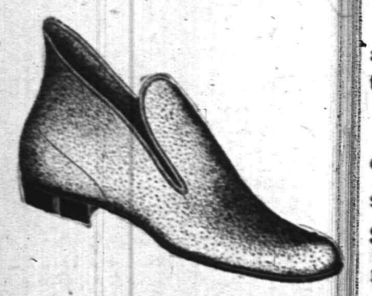

Children's Slippers in red and gray felt—Romeo and low cut—also in plain and fancy leathers, at **75c to $1.50**

And the finest collection of Bath Slippers we have ever shown—**50c, $1, $1.50 and $2**—for men and women. A neat little Xmas gift.

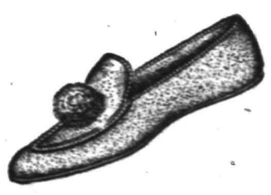

M. C. VanArsdale -:-:- 127 East Front St.

FURS
For Xmas Gifts
The only way to buy furs is to buy them where you may depend upon the firm from which you purchase them.
Buy Your Furs
At 178 East Front St., Plainfield
Dr. Pittis' Office Building.

I was in town last year and intend to stay right here and do business with you. This being a fact I do not want to get any advantage over you.

My stock of furs is the largest ever seen in Plainfield. A guarantee goes with every purchase.

Charles Kurtzman
PROPRIETOR.
THE SAME MAN IN THE SAME PLACE
Open Evenings to Accommodate You.

Advertise in The Daily Press

TO AVOID
DISAPPOINTMENT
PLACE YOUR ORDERS NOW FOR
HOLIDAY SWEETS
Pirika and Allegretti Chocolates.
T. S. Armstrong
THE APOTHECARY Cor. Park and North Aves.

TO THE "GOOD FELLOWS" OF PLAINFIELD

TO THE GOOD FELLOWS OF PLAINFIELD:

Just about this time last year I told you my story. You listened to it—you did more—you followed its spirit out in a bang-up style. I'm not claiming any credit for my story; I'm claiming credit for knowing that there are many Good Fellows in this fine old town of ours—royal chaps who don't do much preaching but when it comes to doing a good turn, well, they're there with the goods. This is no sermon that I'm handing you, it's a heart-to-heart talk with men with red blood in their veins, and here it is off last year's reel:

Last Christmas and New Year's eve you and I went out for a good time and spent from $10 to $200. Last Christmas morning hundreds of children awoke to an empty stocking—the bitter pain of disappointment that Santa Claus had forgotten them. Perhaps it wasn't our fault. We had provided for our own; we had also reflected in a passing way on those less fortunate than our own, but they seemed far off and we didn't know where to find them. Perhaps in the hundred and one things we had to do some of us didn't think of that heart sorrow of the child over the empty stocking.

Now, old man, here's a chance. I have tried for the last five years and ask you to consider it. Just send your name and address to The Daily Press—address Santa Claus—state about how many children you are willing to protect against grief over that empty stocking, inclose a two-cent stamp and you will be furnished with the names, addresses, sex, and age of that many children. It is then up to you, you do the rest. Select your won present, spend 50 cents or $50, and send or take your gifts to those children on Christmas eve. You pay not a cent more than you want to pay—every cent goes just where you want it to go. You gain neither notoriety nor advertising; you deal with no organization; no record will be kept; your letter will be returned to you with its answer. The whole plan is just as anonymous as old Santa Claus himself.

This is not a newspaper scheme. The Daily Press was asked to aid in reaching the good fellow by publishing this suggestion and to receive your communication in order that you may be assured of good faith and to preserve the anonymous character of this work. The identity of the writer of this appeal will not be disclosed. He assumes the responsibility of finding the children and sending you their names and guarantees that whatever you bestow will be deserved.

Neither you nor I get anything out of this, except the feeling that you have saved some child from sorrow on Christmas morning. If that is not enough for you then you have wasted time in reading this—it is not intended for you, but for the good fellows of Plainfield.

Perhaps a twenty-five cent doll or a ten cent tin toy wouldn't mean much to the children you know, but to the child who would find them in the otherwise empty stocking they mean much—the difference between utter disappointment and the joy that Santa Claus did not forget them. Here is where you and I get in. The charitable organizations attend to the bread and meat; the clothes; the necessaries; you and the rest of the good fellows furnish the toys, the nuts, the candies; the child's real Christmas.

GOOD FELLOW.

The Daily Press, one year ago, investigated the "good fellow" who wrote the above, looked him in the eye and put its O. K. on the plan. The cold blooded, blase representative who saw him wrote: "He made me feel, personally, that it would be really worth while in satisfaction to carry a little happiness to some children who otherwise wouldn't get any on Christmas eve." "Good Fellow" is not a professional philanthropist, he takes a drink, and even goes out at night with the boys for a mild good time—but he has taken care of from fifteen to twenty children a year in Plainfield. He said that a year ago last Christmas day he wished he had curtailed his holiday joy-making with the good fellows even more than he did, so that he might have had more money to gladden childish hearts.

The Worthy Grand Master of the lodge of Good Fellows has laid his plans for securing names through the Charity Organization Society.

This is how you can join the lodge of Good Fellows. Write a letter to "Santa Claus," care of The Daily Press, something like this:

I live at No.———— Street. I will be Santa Claus to 6 children.
John Jones.

The letter will go to Santa Claus. He will indorse on your letter the names and addresses of six children. That letter will be remailed to you. Then you get busy. That's all. Come on in, good fellows.

Dr. Richard's Portrait Unveiled.

Rev. Dr. William R. Richards won for himself so large a place in the hearts of this community during his long pastorate of eighteen years over the Crescent Avenue Presbyterian church, that every tribute to his memory is of interest to Plainfielders. Parishioners of the Presbyterian church of the Covenant, New York, have presented to the church a portrait of Dr. Richards which was recently unveiled at a memorial service. The Church of the Covenant is affiliated with the Brick Presbyterian church, New York, of which Dr. Richards had been pastor for seven years aat the time of his death last January.

Franchise Taxes Swell Amount.

Tax Collector Townsend received approximately $50 000 in taxes yesterday and he estimates that today's figures will reach twice that amount. The franchise taxes which are being paid today, will help to swell the general amount materilly.

Opens Meat Market Thursday.

Fred Ivamy, the fish dealer of West Second street, has completed the changes at his place of business and on Thursday expects to open his meat market.

ROYAL
BAKING
POWDER
Absolutely Pure
The only baking powder made from Royal Grape Cream of Tartar
No Alum, No Lime Phosphate

More Trouble for Schwartzman.

It is said that Max Schwartzman, who conducts several fur stores in this State has now to face an action brought against him by his brother, Abraham Schwartzman, of New Brunswick, in which the brother seeks to restrain Max from using the firm name of "New York Fur Co.," which he claims is an infringement on the name of the company which Abraham represents. Max Schwartzman recently caused the arrest of his manager Julian Davis on a charge of embezzling the funds of the store on East Front street.

Funeral of Mrs. Murphy.

The funeral of Mrs. Mary Murphy, wife of Stephen Murphy, was held in St. Mary's church this morning in the presence of a large gathering of relatives and friends. The mass was said by Rev. Father Bogan. Burial was made in St. Mary's cemetery, the pallbearers being James Caulfield, John T. Caulfield, John M. Caulfield, Harry Goff, Martin Muldowney and John Duffy.

Boarder Disorderly.

Mrs. Annie Slonsky, a boarding house keeper, of the West End, preferred a charge of disorderly conduct against Samuel Lorman, a boarder, in the city court this morning before Judge William N. Runyon. At the request of Francis J. Blatz, counsel for Lorman the case was postponed until Friday morning for a hearing.

Gloekler Case Postponed.

The case of Christian Gloekler against Charles Rau for an alleged assault committed on Monday December 12, at the request of counsel was put off for trial until next Tuesday, by Judge Runyon, this morning.

Market Burglarized.

Somebody got hungry last night after the stores were all closed and broke into Frank Vanderhoef's market on West Third street and stole $29.10 worth of meat. The burglar left no clue.

Will Lecture on Athens.

Miss Florence A. Stone, of Athens, Greece, will give an illustrated lecture on "Athens-Ancient and Modern," at the Congregational church, Tuesday evening, January 10.

There will be nomination of officers at the meeting of Franklin Council, No. 41, Jr. O. U. A. M., Thursday night.

DUNELLEN AND VICINITY.

The funeral of Mrs. Elizabeth Staats, wife of Peter Staats, was held at her late home on North avenue, yesterday morning. The service was in charge of Rev. W. A. Knox and was attended by many relatives and friends. The body was afterwards sent to Bloomsbury where interment was made. Those acting as pall bearers were Paul Reusch, Charles Richardson, Edwin Lewis and Abram Case.

Tax Collector I. J. Stites has had a busy time of it since yesterday, receiving tax money from local property owners and others. The collections yesterday amounted to $1,600 and a much larger sum will probably be received today. According to law a penalty of twelve per cent. may be added for failure to settle bills before tomorrow. The borough payments, on the whole, are very good.

Danish Lutheran services will be held tomorrow night at 8 o'clock in the Swedish Pilgrim church, West Sixth and New streets with preaching by Rev. N. H. Nyrap, of Brooklyn.

The Junior C. E. Society of the Temple Baptist church, recently organized, will meet Friday afternoon at 3:30 o'clock. The society now has a membership of thirty. Mrs. Charles Griffin is superintendent and Mrs. Frank Stewart the assistant.

Mrs. John O'Keefe, of Boston, is spending a few days with friends in this city.

Mr. and Mrs. John Smith, of Brooklyn, has returned home after a visit with friends here.

Phillip Vroom, brother of Miss Wilhelmina Vroom, of this city, is seriously ill with heart trouble at his home in Bayonne. He has been superintendent of schools at Bayonne for over thirty years.

Benevolent Council, Jr. O. U. A. M., will elect officers at its meeting Friday night.

John S. Lewis
Artesian Well Contractor.

Estimates Cheerfully Given.
Box 173,
Scotch Plains, N. J.

RARITAN VALLEY FARMS
Trade Mark
Certified Milk
The Purest in the State.
PRICE: QUART 15 CENTS
A. R. PHILLIPS
Tel. 625. Farm Tel. 203-W, Somerville.
s tu th

City Market News Stand
Entrance 123-125 North Ave.
'Phone 957-W.
Books, Magazines, Periodcals, Daily, Sunday and Evening Papers. Books bought, sold and exchanged. Pipes repaired; fine selection of Pipes for gifts; Cigars for the holidays, wholesale and retail; Toys, Novelties and Stationery. Watch for our prices of Christmas Candies; the best in fancy boxes. Remember cut prices in everything. Finest and cheapest selection of Postal Cards in the city.
CITY MARKET NEWS STAND.
'Phone 957-W. F. M. Wagner, Prop.

Perhaps You Can't Afford to Buy
Xmas Presents for Home of Furniture and Household Goods Unless you Visit
WM. SCHORB & COMPANY.
Plainfield's Second Hand Store
Where Your Xmas Money Will Double Its Purchasing Value in Gifts Every-one Appreciates.
Some New Indian Rugs.
120 Madison Ave., Jackson Building.
Telephone 1064-J.

THE WATCHUNG HOME BAKERY AND LUNCH ROOM,
432 WATCHUNG AVENUE,
'PHONE 1712.
Special for Saturday Boston Baked Beans, Individual Meat Pies and Rice Puddings.

McVEY'S
HOME DINING ROOMS
117 North Avenue.
Board By Day or Week.
Meals to Order at all Hours.
Special Dinner Served from 12 to 2, 30 Cents.

Watchung Express Co.
Incorporated.
120 Madision Ave. Tel. 1064-M-2
All Orders Promptly Attended To.

CHRISTMAS SPECIALS AT
Neuman Bros.
Fancy Table Raisins, New Nuts of all kinds, Hyler's Salted Almonds, New Pull Figs, Layer Figs, Candied Fruits, Table Raisins, New Dates, Fancy Florida Grape Fruit, Tangerine Oranges, California Seedless Oranges, Fancy Lady Apples, Cooking Apples, Malaga Grapes, Stuffed Dates, Prunes, etc.; Franco-American PLUM PUDDING, and Richard & Robinson's PLUM PUDDING; Gorden & Dilworth and Bricks' Nonpareil MINCE MEAT; Foreign & Domestic CHEESES and a large assortment of other delicacies for Holidays.
Watchung Ave. and Fifth Street
Telephone 760

HOUSEHOLD LOAN CO.,
PLAINFIELD'S RELIABLE BROKERS
We make it easy as possible for honest people to borrow money from us through a CONFIDENTIAL CREDIT ACCOUNT which can be used whenever desired. Customers dealing here fully appreciate our method which comprises such features as giving an exact copy of agreement, also the privilege of making easy weekly or monthly payments, and allowing a Liberal Discount if paid before full time. We stand upon our reputation for HONORABLE DEALING and COURTEOUS TREATMENT, together with the statement that our RATES are positively lower than any company doing busines in this County, a fact easily verified by comparison. Everything fully explained at our office or representative will call and give all particulars upon request.
HOUSEHOLD LOAN CO.,
148 E. FRONT ST., PLAINFIELD, NEW JERSEY.
Office Hours 8 a. m. to 6 p. m.
Telephone 820-J.

A. M. RUNYON & SON, UNDERTAKERS.
402 Park Avenue. Telephone No. 40, Office open day and night.
Office of Hillside Cemetery.
New York office—50 Great Jones St. Tel. call 3345-Spring.
New York Embalmers License—1220.
New York Registered Licensed Undertaker No. 215.

Established 1872.
P. CASEY & SON.
UNDERTAKERS AND EMBALMERS
Office 116 Park Ave., Tel. 884-W. Res. 417 W. 3d St., Tel. 903-R. Office open day and night. N. Y. office 10 E. 23d St. Tel. 2094-Gramercy.

R. J. BOURKE
Funeral Director,
Tel. 1583-W. 410 Madison Ave.

H. DE MOTT
UNDERTAKER.
56 Somerset St. 'Phone 1128-W

Chas. L. Stanley,
159 East Front St. 'Phone 958
Headquarters for choice Cut Flowers and Potted Plants.
Floral design work a specialty.
33,000 feet of glass. South Ave.

L. L. MANNING & SON.
STEAM GRANITE WORKS.
Corner Central Ave. and West Front St. Opposite First Baptist Church.

Classified Advertisements

Situations Wanted—Male.

YOUNG man attending law school wants work afternoons; experienced. References. P. O. Box 93, Dunellen. 12 20 2

YOUNG man (German) wants position at general housework. Inquire 68 Somerset street (Saengerbund Hall). 12 19 2

For Sale or To Let.

HOUSES for sale or rent; lots for sale; easy terms. Apply D. F. Dugan, 511 E. Seventh St. 9 26 tf

Wanted to Rent.

WANTED—Room and board in private family near Central station. Address R. S., care Press. 12 19 3

WANTED to rent house of about eight rooms in good neighborhood; must be in first class condition, shade trees and some grounds desired; give price and full particulars. Address O, care Daily Press.

WANTED—A furnished apartment for three adults. Address F. C., care Daily Press. 12 17 3

Help Wanted—Male or Female.

YOU are wanted for Government position. $80 month. Write for list of positions open. Franklin Institute, department 231-B, Rochester, N. Y. 12 9 1mo

Situations Wanted—Female.

YOUNG girl wants position at general housework. 330 East Fourth street.

WANTED—Washing, Ironing or cooking out by the day. Dinners and luncheons served. 610 West Fourth street. 12 19 2

COLORED woman wants laundry work at home. 204 Plainfield avenue. 12 19 3

Help Wanted—Female.

WANTED—Experienced operators on 2-needle ruffers; steady work; good pay to right party; also learners taken; paid while learning. Apply Nat Levy & Co., 339 Watchung Ave., Rink bldg. 9 13 tf

Help Wanted Male.

WANTED—A boy on farm. John P. Wolfe, Greenbrook Farm, Bound Brook, N. J. 12 19 3

WANTED—First class cook; references required. Call 716 Carlton avenue. 12 20 3

BOY wanted. Apply Adelberg, 129 East Front street.

WANTED—Two good solicitors and one counter salesman in an up-to-date grocery store. Address Solicitor and Salesman, care Daily Press. 11 15 tf

Money to Loan.

MONEY TO LOAN on bond and mortgage. Mulford, opposite depot. 12 28 tf

MONEY TO LOAN on bond and mortgage. Charles L. Moffett, attorney, Woodhull & Martin building. 6 9 tf

TITLES abstracted for purchasers of real estate and bond and mortgage loans. Chas. J. McNabb, 209 North Avenue. 11 26 1m

MONEY to loan on bond and mortgage. J. T. Vail. 4 9 tf

MONEY to loan on first mortgage. Lewis A. Clement, lawyer, Babcock building. 12 19 6

MORTGAGES placed on good security. Francis J. Blatz, First National Bank Building. 8 21 tf

$25,000 TO LOAN at 5 per cent. in sums to suit, on good mortgages. Elston M. French, 171 North avenue. 9 19 tf

Real Estate for Sale.

HOUSES AND LOTS for sale—140 East Ninth street, 10 rooms, all improvements; 159 Crescent avenue, 9 rooms, all improvements; 421 East Fifth street, 7 rooms, all improvements, stable; 322 Lyman place, 9 rooms, city water, stable; 1022 South avenue, 9 rooms, all improvements, stable; 504 Belvidere avenue, 14 rooms, all improvements, extra large lot; 726-728 East Seventh street, 8 rooms, part improvements; 215 East Fourth street, 8 rooms, city water; 4 houses on South avenue near Berckman street, all improvements; coal yard, 747 South avenue; 35 building lots, South avenue, Hanson place, Hunter and DeKalb avenues; these houses will be sold subject to leases, most of which expire April 1, 1911. Charles H. Hand, 12 9 12

FOR SALE—Lots on Union street, near Arlington avenue; also lots on West Seventh street; convenient to trolley. J. T. Vail. 9 27 tf

Real Estate Agents.

REAL ESTATE for sale or rent. Edmund Rushmore, 212 Park avenue; also Singer building, New York. 5 16 tf

WANTED—We buy improve and sell farms of good valuation around Plainfield, Dunellen, New Market, Bound Brook and Somerville. Send us yours for quick results. Address Farmer, Box 181, Dunellen. 11 28 1m

THOSE desiring to own a farm should consult one who has been selling farms for years, and he is yours truly, William Henry Rogers, 136 Park avenue, Plainfield. Telephone 44. tf

REAL ESTATE for sale, rent and exchange. Insurance in strong companies at lowest rates; money loaned on real estate. Thickstun & Emmons. 197 North avenue. tf

Wanted Miscellaneous.

WANTED—Ashes for the Netherwood Fresh Air Camp, Leland avenue corner Berkley. Man will be in charge all day Thursday, December 22, and will give pay tickets. Bring your dumpage all winter. 12 19 3

WANTED—For winter; horse for its keep; responsible party. Address Horse, care Press. 12 14 tf

For Rent.

TO LET—Two 6-room houses in west end of city; rent $12; one 6-room on Stone St.; $18; three houses good location; $35 M. F. Gano, 142 North Ave. 9 20 tf

TO RENT—For the winter a beautifully furnished house in New York city on the West side. Convenient to 72nd street subway and to elevated. Apply to Elston M. French 141 Broadway, New York. 12 2 tf

TO LET—Six-room house, $14; West End. Inquire 66 Duer street. 12 12 tf

THREE furnished rooms with bath for light housekeeping; very reasonable. Address E. D., care Press. 12 15 tf

ROOMS, steam heat, use of bath, No. 40 Grove street, corner Craig place. 'Phone 412-W. 12 13 tf

HALF of small house for rent, suitable for two people, center of town. Address Half House, care Press. 12 17 3

APARTMENT to let Jackson building. Inquire Fred Endress or Janitor. 12 17 tf

THREE connecting rooms, furnished or unfurnished; suitable for light housekeeping. Apply 602 Washington street. 12 13 tf

FOR RENT—12 room house in North Plainfield, $50 a month; all improvements; fine for a boarding-house or for two parties. Address 12 Room House, N. P., care Daily Press. 12 19 6

FOR RENT—Half of small house on East Third street. Apply T. J. Maher, City. 12 20 3

OFFICES to let in the City National Bank Building. Apply at Bank. 12 13 tf

TO LET—Six room house five minutes from train or trolley cars, Dunellen. Apply Robert L. Pierce, Dunellen, N. J. 11 22 tf

FLAT TO LET—Six rooms and bath; improvements. 428 Watchung avenue. 12 20 3

TO LET—Four rooms on Hunter avenue; $8. George J. Finger, 120 West Front street. 11 26 tf

Miscellaneous.

Florida, Bermuda Nassau, Cuba, West Indies, Mexico, South America and Pacific Coast Steamship tickets, sailing schedules, etc., Plainfield office, 197 North avenue. Wm. D. Thickstun, agent. 12 8 1mo

TAKE no chances on canary birds, my experience all year round enables me to have the very best singers. Bird Store, 204 Watchung avenue. 12 12 12

ASHES and rubbish removed, also manure for sale. George Miller, 518 West Fourth street. 12 20 3

BARGAINS—In Christmas novelties, manicure, comb, brush sets, perfumes, chocolates, cigars by box. Seen at Nagle's Pharmacy. 12 8 1m

MRS. N. PAUL, midwife, ladies' doctor. 232 Muhlenberg place. Tel. 1162-R. 11 30 1mo

PALMIST—Wednesday, Thursday and Friday afternoons and evenings. 1018 East Front street, near Netherwood avenue. 12 9 1mo

RENEWING, top soiling and grading of lawns. P. Nugent, 926 West Third street. 11 22 1mo

MEN, YOU WANT IT—Royal Shaving Soap, stick or powder; lathers quickly; shortens shave; economical and delightful. Ten Cent and other stores. Allen Pharmacal Co. 10 7 tf

REMOVED—Ideal Steam Laundry now at 166 East Front street. Clarence H. Bilyeu 12 7 1mo

MRS. BONY — Evening gowns, street and tailor-made gowns a specialty; artistic designs; remodeled to prevailing styles at moderate prices. 182 Somerset street. 'Phone 360-R. 12 5 1m

THE EXCHANGE, No. 325 West Front street. Tel. 901-R. Largest display in furniture, rugs, bedding and general household goods in the city. Cash or liberal credit. An honest man's promise to pay—that is all we ask. 1 5 tf

PHOTOGRAPHS taken in the home; portrait work of children a specialty. N. S. Wardner, 610 Division St. 'Phone 100-W. 6 20 tf

BEFORE selling your furniture see Latourette, 326 West Front St. tf

H. H. BUTLER, D. V. S.—Pet animals a specialty. OFFICE AT GORMLEY'S Riding School, Kensington avenue, near Putnam. Telephone 194 (cut out for reference). 1 8 tf

P. H. LATOURETTE, auctioneer, sales promptly attended to; satisfaction guaranteed. 326 West Front street. 2 10 tf

Lost and Found.

LOST—Gold mounted brooch West Third, between Liberty and Stebbins place. Reward, 204 Liberty street. 12 20 2

LOST—Ladies' gold watch initials in case "L. R. M.;" probably on Front street or Main line car, going West. Reward if left at this office. 12 20 3

LOST—Ladies' purse, containing sum of money. Reward if left at this office. 12 19 3

For Sale.

FOR SALE—At 58 Somerset St.; all kinds of gloves 25 per cent. cheaper than elsewhere; slightly damaged gloves at half price; special heavy buckskin gloves and mittens. H. Texier. 10 27 tf

FOR SALE—Fresh ground bone for chickens. H. Theis, Muhlenberg meat market, Muhlenberg place. 12 2 1mo

THREE good horses for sale. Hand's brickyard. 12 2 tf

TWO pair ice skates, (one Winslow). Apply 319 Watchung avenue. 12 17 3

TYPEWRITERS—New Oliver, No. 5, attractive prices, will take old machine in part payment and make liberal allowance. Lenox Manufacturing Co., 102 Madison avenue. 12 20 tf

FOR SALE—Depot carriage, glass front and doors leather curtains, sides and back. First class order. Homan's carriage factory, 29-31 Somerset street. 12 20 tf

FOR SALE—A nice closed coupe for want of use. Price reasonable. T. Callahan & Son, Richmond street. 12 17 tf

WILL sell for cash, or exchange for Plainfield real estate, a six-cylinder, 30 h. p. Pullman automobile, toy tonneau, 1909, in perfect condition. A fine reliable car in every respect. Tapscott Bros., 138 North avenue. 12 19 3

FOR SALE—Fine fresh cow and calf. E. P. Gavin, Greenbrook road. 12 19 6

FOR SALE—First-class boarding house accomodating fifty people, doing paying business and full to capacity; best reasons for selling. George M. Clarke Co., Babcock building. 'Phone 205. 12 20 6

A BARGAIN for cash, Reo five-cylinder passenger touring car, 1910, in perfect condition. 4 cylinder, 30 h. p. and complete equipment. Would exchange for Plainfield real estate. Tapscott Bros., 138 North avenue. 12 19 3

OLD papers for sale; put up in packages of 100 copies for 10c. Apply at this office.

TYPEWRITERS—High grade rebuilt machines, all makes, right prices: Underwood, $50; Remington, $30; New Century, $25; Smith Premier, $20; Densmore, $30; Junior, $12. Lenox Manufacturing Co., 102 Madison avenue. 12 20 tf

FOR SALE—Pair of canaries, male and female, cheap. Address Canary, care Press.

FOR SALE—Xmas present for young man; Reading Standard 1910 twin motorcycle. Address R. S., Daily Press. 12 16 4

FOR SALE—Boston terrier puppies five months old; little beauties, from registered and prize winning stock. J. G. Voorhees, 1048 West Eighth street. 12 17 7

FOR SALE—Young ducks and young chickens. Brookside Farm, South Plainfield. 12 17 3

FOR SALE—Mahoney steam furnace and boiler in excellent condition; radiation 1,00· feet; capacity not sufficient for present building; terms reasonable. Apply at 1003 Park avenue. 11 22 tf

Rooms and Board.

GOOD accommodations; low rates; Boyce's Hotel, 97 Somerset St. tf

DESIRABLE room with board. 303 East Seventh street. 12 13 tf

NICELY furnished room for gentleman or lady (colored); 2 minutes from main trolley line. Address T. T., care Press. 12 20 6

ROOMS with board, also suite of three rooms with private bath. Apply Mrs. A. L. Waldorf, 134 Crescent avenue. 12 19 1mo

WELL furnished room to let; all conveniences; two persons or couple. 429 West Front street. 12 14 6

LARGE pleasant room to let; with board; hot water heat. Phone 290-W. 433 E. Seventh St. 11 4 tf

TO LET—Comfortable furnished room, with use of bath. 124 Elmwood place. 12 16 6

ATTRACTIVE room for couple; exceptional table. Mrs. Williams, 137 Crescent avenue 12 5 tf

TWO large rooms, second floor, front; nicely heated; with excellent board. "The Plainfield," 515 Park avenue. 12 9 tf

FOR RENT—Large front room with first class board, fine location. 167 Crescent avenue. 12 3 1mo

TWO pleasant comfortable rooms with home surroundings and excellent board. Also table board. Mrs. Tomlinson, 609 Madison avenue. 11 28 1m

FURNISHED rooms, light and airy, in nice neighborhood, near centre of town. 225 East Fifth tf

Employment Agency.

MURRAY'S Employment Registry, 226 E. Front street. Reliable help, moderate fees; temporary help at short notice. Near Y. W. C. A. Phone 666. 9 20 tf

EMPLOYMENT Agency, Mrs. Keller, 22 Somerset place, the oldest and most reliable, (all nationalities). 'Phone 196-W. 7 1 tf

NEWS OF THE WORLD FOR THE BUSY MAN

Twenty German officers have been elected to go to Brazil to give instructions to the army.

Ballot boxes deposited under guard in Fort de France, Martinique, after Sunday's election were rifled.

The final polling in the British elections will not change the political complexion of Parliament.

American bids have been invited for battleships of various grades which Portugal proposes to build.

The murder of three policemen in London has started an agitation for the arming of constables at night.

The senior class of Harvard University finished the election of commencement committees and officers.

The Navy League gave a brilliant ball in London in honor of the officers of the American fleet in British waters.

Edward Douglass White was formally elevated from associate justice of the Supreme Counrt of the United States to the chief justiceship at Washington.

Schenectady police prevented a ten-round fight between "Jack" Sullivan and "Perky" Flynn, at the American Athletic Club, by arresting the later and three others interested in the bout.

It was reported at Washington that the widow of the Chilian Minister to the United States, who died on Sunday night, accepted the offer of President Taft to have the body conveyed to Chili on a United States warship.

An insurance man testified at the legislative inquiry that New York, through the continual underground construction and dynamite explosions her, was always in danger of a disaster as great as that caused by the San Francisco earthquake.

The former United States gunboat Hornet, reported to have been purchased by Honduran revolutionists under ex-President Manuel Bonilla, sailed from New Orleans for Cape Gracias with a crew of twenty men; it was reported that Bonilla and General Lee Christmas would join the vessel later.

Senate: By a vote of 37 to 17 the upper house refused to accept the ruling of Vice-President Sherman that a Senator having a pair with another Senator could be counted to make up a quorum; the omnibus claims bill was further considered. House: A parlimentary wrangle developed over the consideration of the bill to codify the postal laws.

A terrific explosion in the yards of the New York Central Railroad, at Lexington avenue and 56th street, New York city, killed at least nine persons, injured more than a hundred others and did enormous damage to property for two blocks in every direction; an explosion of Pintsch gas from a main broken by a runaway train was generally believed to be the cause, according to those who investigated the disaster.

GIRL, 11, BRAVE AS FEET ARE CUT OFF.

With her left foot amputated at the ankle and her right foot amputated at the instep little Rose Bondisha, 11 years old, of 14 Bay street, Montclair, is lying in the Mountainside Hospital suffering great pain as the result of being run over by a passenger train of the Lackawanna Railroad Saturday afternoon.

The train had been emptied of its passengers at the Montclair station and was backed down on the siding in the rear of Blondel's coal yard. The girl was picking coal there and did not notice the approaching train. It is not known how many of the cars passed over the girl's feet or how long she had lain there before she was discovered by Michael Caruso, who was passing. He knew the girl, as she lives with her parents and five other children in his father's house.

Caruso ran to the railroad depot and engaged a hackman and had the injured girl removed to the hospital. It was found necessary to perform amputation in an effort to save her life.

At the hospital yesterday it was said that the girl was one of the bravest ever operated on in the hospital. Her condition is critical. The loss of blood and exposure to the cold before being found may cause her death.

MAY IRWIN GOES INTO THE POULTRY BUSINESS.

May Irwin, the actress has that chicken-raising bug which every one gets once in a lifetime. The first inkling of her new fad was given in a lavender tinted note received by Mayor Crawford, of Montclair, yesterday morning. The Mayor is secretary and manager of the New York Poultry, Pigeon and Pet Stock Association, which holds its annual show in Madison Square Garden, December 27, 28, 29, 30 and 31.

Miss Irwin modestly asked for information concerning the New York show, tells of her new experience—raising chickens—and expresses a wish to enter birds for prizes.

But, the Mayor says, Miss Irwin must wait until next year to exhibit them, the entries having closed.

Miss Ella Lee, of Jersey City, has returned home after a visit with friends here.

FOR HOME AND PERSONAL USE.

Christmas Gifts which add to the convenience of the home or the physical comfort of the recipient are always appreciated.

In this class are portable lamps, gas or electric, which may be had in a variety of designs and at prices to suit any purse. Also artistic domes for the dining room or library.

For cooking, the electric chafing dish, the coffee percolator, the electric or gas toasters and waffle irons are handy and cost but a few cents for each operation.

A Cabinet Gas Range would make a gift of lasting benefit to the housewife and so would a Gas Water Heater.

On display at our showrooms.

Public Service

THE OLD RELIABLE HOME FURNISHERS
COWPERTHWAIT AND VAN HORN CO.
73-75 MARKET STREET ESTAB. 1860 NEWARK N.J.

One of Many Gifts

You'll Find At Old Reliable "No. 73."

This Store has any number of practical Gifts for every member of the family!

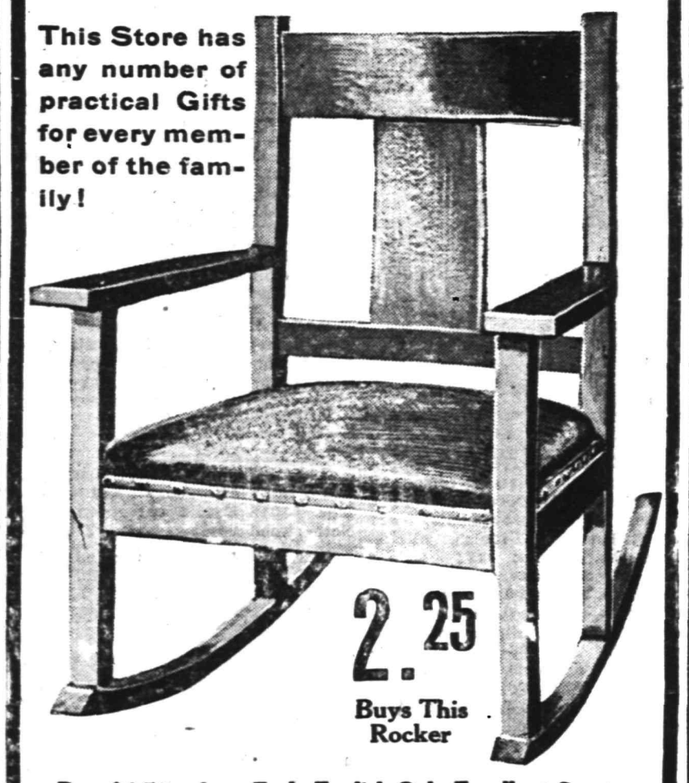

2.25 Buys This Rocker

Reg. $4.50 value—Early English Oak, Excellent Construction, Upholstered in Imitation Leather, Big Value for 2.25!

Add one to your account—NO DEPOSIT—or Open an Account with us To-Day; If you prefer to Pay CASH, Take 10% Off—this applies all thru' the store!

For "HIM"		For "HER"			
Couch	$7.75 up.	Office Rug	7.25 up.	Writing Desk	5.50 up.
Bookcase	7.75 up.	Library Table	5.50 up.	Brass Bed	9.95 up.
Office Desks	13.50 up.			Dinner Set	5.75 up.
Magazine Stand	1.45 up.	Sewing Machine	$22.00 up.	Parlor Table	2.50 up.
Library Lamp	1.95 up.	Rocker	1.95 up.	Portland Range	19.00 up.
Clock	2.85 up.	Carpet Sweeper	2.75 up.	**For the Child**	
Framed Picture	1.95 up.	Piano Stool	5.75 up.	High Chair	1.95 up.
				Desk and Chair	4.50 up.

A CARVING SET

IS A SPLENDID GIFT.

Make one gift this year of a Russell Carving Set. These sets are particularly well made, the knives especially so, they will take and hold an edge of almost razor sharpness, insuring perfect carving pleasure. Make a memorandum! See a Russell Carving Set at Griffen's.

Other Cutlery Gifts

Cutlery of all kinds is always most acceptable. Look thru this list, make note of one or more items, then come in and ask us to show them to you. Carving Sets, Table Cutlery, Pocket Knives, Razors, Scissors and Shears of all kinds and Manicuring Sets.

A. M. GRIFFEN

119-123 E. Front St., Plainfield, N. J. Two 'Phones, 6—214.

COAL DEALERS.

JOS. HARRIGAN
OLD COMPANY'S LEHIGH COAL
929 South Avenue
Telephone 192.

TenEyck & Harris,
Dealers in
LEHIGH VALLEY COAL
Office: Rowley's Drug Store, 313 West Front Street. Telephone 543-W.

GEORGE O. STEVENS
747 West Front St.

R. L. CLINE
(Successor to C. H. Ruggs & Co.)
Best Quality Lehigh Coal
Yard and office 436 West Third St. Tel 92

TenEyck & Kelley
Successors to Keeley Co.
COAL
741 SOUTH AVE. Tel. 1155

WALTER TEMPLE
SUCCESSOR TO RHEAUME.
COAL and WOOD
Office, 140 E. 4th St. Tel. 80-W
Yard, 674 So. 2d St. Tel. 231

PAINTERS AND DECORATORS.

Take a Look in our Window and you will be convinced that the latest in interior work—Aorochrome Washable Wall Decoration—is very handsome and effective.

Woolston & Buckle
Painters and Decorators
143 NORTH AVENUE.

THE REASON
I have the confidence of the public is because I never take a contract at a figure too low to enable me to do the work properly and give permanent satisfaction to the customer. It may cost you a little more in the beginning, but a great deal less in the end.

James C. Hansen
Decorator, Paper Hanger & Painter
Dealer in Wall Paper, Paints, Oils, Glass, &c., &c.
141 East Front St Tel. Call 346

M. WARREN
PAINTER, DECORATOR and PAPERHANGER
85 SOMERSET ST.
opposite Sangerbund Hall

HOTELS.

HOTEL WALDORF
EAST FRONT STREET.
HENRY WINDHAM, Prop.
Gottfried Kruger's Extra Beer on draught. Imported Wines, Liquors and Cigars. Hotel accommodations and private Dining-Room.

G. J. WEINMAN
CAFE
213 Park Ave., Tel. 1527

HOTEL KENSINGTON
NORTH AVENUE
UNDER NEW MANAGEMENT
HOUSE THOROUGHLY RENOVATED
SUNDAY DINNER From 12:30 to 2 P.M. 50c

THE
Hotel IROQUOIS
Conducted on the European Plan
Park Ave. and Second St.

SMALLEY BROS.
147 North Avenue.
BUTCHERS
CHOICE MEATS.
GAME IN SEASON.
ROASTING AND BROILING CHICKENS A SPECIALTY.
Berkshire Pork and Sausage
None better sold
Orders called for and delivered.
Telephone 88-A.

PARQUET & HARDWOOD FLOORS
Old Floors Refinished
GEO. E. WATT
150 North Ave. Tel. 333-w

J. W. GREENE CO.

31-37 MARKET ST. NEWARK, N. J.

GREATEST BARGAIN FURNITURE STORE IN NEWARK

NO BRANCH STORES. Beginning Wednesday, Store Open Every Evening Until Christmas.

GREENE'S LIBERAL CREDIT

SOLVES THE PROBLEM OF CHRISTMAS.

For A Merry Christmas and a very Happy New Year, open an easy payment charge account at J. W. Greene's store—the real home of JOLLY OLD SANTA CLAUS—where your credit is good. Can you think of anything more appropriate for a Christmas gift than a nice piece of Furniture? We can offer hundreds of suggestions, but space won't permit. You must come and see this splendid assortment of things givable. Our credit system, we hazard the belief, has done more to reduce the divorce evil in Newark than any other one agency, and you young folk who want to get married, but fear that you are not quite ready financially—we have helped hundreds of couples to get started, and you may have the same assistance. Ask her to be yours now at Christmas time. Don't put it off a single day. Then come to the J. W. GREENE STORE. We're ready for you any old time.

25c a Week

YEARS OF SOLID COMFORT IN THIS ROCKER

This handsome Rocker at $6.98 is unquestionably a bargain, that happens only about once in a lifetime. But it simply shows what we, with our immense stock of goods to select from, are in a position to do, and always on terms of credit that have no equal in this city. Really, this is like handing you a five-dollar note when we offer this chair to you at $6.98. It's a real $12 value. A fireside chair, besides being a sensible and appreciable gift, adds to the cosy and artistic effect of a living room. Price 'way down. Quality 'way up. Made of solid, selected oak—upholstered in Boston leather.

Regular $12.00 Value at **$6.98**

RUGS OF INTRINSIC VALUE AS GIFTS

Domestic Rugs in beautifully blended colorings, in sizes from hearth-size to large room dimensions. Visit our second floor, if you wish Rugs of sturdy quality and rare designs as gifts.

Reg. $28 Rugs at **$19.98**

50c. a Week

EVERY MEMBER OF THE FAMILY

will appreciate a comfortable Morris Chair. You pay a compliment to the recipient's good taste when you remember them with this Yuletide token. They are built by experts who have a knowledge of anatomy and can be adjusted to fit man or woman's every mood. They are built for service, plus beauty. Our enormous buying power—just now we operate 10 stores—enables us to drop the prices of the useful, as well as ornamental, articles of furniture.

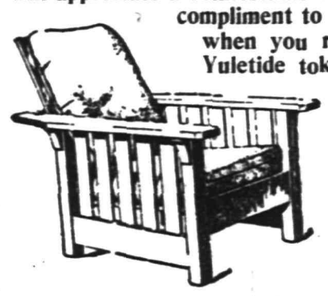

A Comprehensive Line From . . . **$8.75 up** No Money Down

YOUR CREDIT O.K.

TALKS With The CREDIT MAN

A hundred years ago credit was practically unknown. Neither merchant nor mechanic wanted it—didn't need it. It's different nowadays. Every man, whether in business or working at a bench, can use credit to advantage. The world would be a funny place, indeed, without it. Life is brighter—and better—when your credit is "O. K." and you can furnish your home beautifully without taxing your income.

BED DAVENPORTS

These Davenport Beds are a great convenience, as they can be used as a bed at night and a sofa by day.

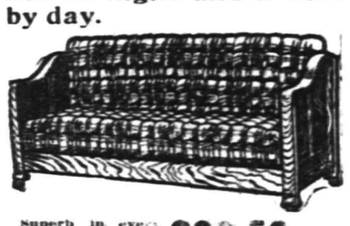

Superb in every respect. Real quality for wonderfully little money. **$32.50 up**

Our Store Is Overflowing With Useful Gifts for Your Friends or Relatives.

Cellarettes	Tabourettes	Smoking Sets	Pictures	Statuary
Book Cases	Brass Beds	Ladies' Sewing Tables	Pedestals	Sewing Machines
Cut Glass	Hall Racks	Shaving Stands	Book Racks	Library Tables
Buffets	Card Tables	Gold Curio Cabinets	Kitchen Cabinets	Sectional Bookcases
Sideboards	Fancy Parlor Tables	Clocks	Leather Couches	Sofa Pillows
		Mission Pieces	China Closets	High Chairs

WALKS
We Construct Them
Trap Rock, Cement
Experience
R. G. BUSH
Tel. Con. 743-5 South Ave

KODAKS
Complete line of Photo Supplies.
Printing and Developing
At Doane's 115 Park Ave.

Kensington Riding Academy and Boarding Stable
(Formerly Hugh Gormley's Riding School.)
775 KENSINGTON AVENUE
PLAINFIELD, N. J. Telephone 194.
JOSEPH GRANDL, PROPRIETOR

Beg to announce that a first-class Riding School and Boarding Stable has been established at above address.
Riding lessons given to ladies and children by lady instructor.
Riding lessons for gentlemen by experienced Riding Master.
Gentle, well-broken horses to hire.
Horses boarded at reasonable rates.
Best attention and satisfaction guaranteed.
Horse exchange.
Sleighs to hire. 11 30 1mo JOSEPH GRANDL, Proprietor.

THE HARVEST MOON

A Novelization of the Drama of AUGUSTUS THOMAS By GEORGE HENRY PAYNE

Copyright, 1909, by Augustus Thomas

"America," said M. Vavin, with a smile, "is a wonderful nation, wonderful in that she is growing more wonderful every day. She wants things that pertain absolutely to herself, and there she is absolutely right. The great art is never produced by any nation unless it pertains absolutely to that nation. My plays pertain to France. Your American dramatists sometimes have, I think, less finish than we of the older nation. You will pardon me if I say that sometimes your dramatists are, from our point of view, rather crude, but that is not the question. The plays of your best dramatists would not succeed in France, and the best plays of my confreres in France do not succeed in America for the same reason."

It was all a trifle too technical for Winthrop, but before they had finished their walk the consideration and the great courtesy that he had been shown in this conversation, the deference that had been paid to his far from acute understanding, had fascinated him, and for the rest of the voyage he and M. Vavin were walking companions.

When they sat down to the captain's dinner on the last night out he had begun to feel that there was in him an undeveloped intellectual power—the inevitable and sometimes unfortunate result of association with intellectual men. In addition, he had in the course of his conversation during the voyage referred to the fact that he knew and had been engaged to Dora Fullerton, and Vavin, with surprise well concealed, had after that hunted him up on every favorable opportunity to get his opinion of the young woman, her surroundings, her friends and her inclinations.

"I met Mlle. Fullerton," he told Winthrop, "some years ago in Paris, when her father, Professor Fullerton, was lecturing there. She was a very sweet girl, and every year I have taken the liberty of sending her a token of my respect."

It may have been the champagne, it may have been the ground on which they met—talks about Dora—but when the captain's dinner was nearing its close Winthrop, who was known in college as the "great introducer," stood on his feet and declared he thought that it was about time they had "some remarks from M. Vavin, the great intellectual light of France."

There was a ripple of laughter, some half hearted applause, but the idea had gained momentum, and finally Vavin was obliged to stand and bow his acknowledgments.

"Speech!" insisted Winthrop, a cry that was laughingly taken up by the rest of the diners.

"Mesdames et messieurs, it is a great honor that you do me," began M. Vavin in French, and then, fixing his beetle eye on Winthrop, he continued in English, "I should hesitate to respond to this flattering idea of having me talk my way into this wonderful country of America if I did not understand that perhaps it is the national custom." And along this line he spoke for several minutes pleasantly and satirically, paying his attention to the rest of the guests and issuing them the compliments that only a Frenchman of his ability can issue.

"But, seriously, there is nothing in my life that I regret more than to say that at the age of fifty-nine I am coming to America for the first time. America is the great country of the woman. The entire geological process of the universe has meant America, because the time was bound to come when the women would control monsieur—would control the nation. The amazon was a futile effort, a sporadic outbreak. Generalship on the part of the women has only paved the way for America, the country of, for and by whom, if I may paraphrase the words of your remarkable patriot, Mr. Alexander Lincoln."

"Abraham!" shouted Winthrop.

"Was it Abraham?" said M. Vavin calmly. "It should have been Alexander. You will pardon me if the parents made a mistake of that kind. I am quite serious in what I say, and I say it with all respect. I say it with the most sincere emotion—the finest woman that I ever knew," and into the eyes of the speaker there came just the suggestion of a tear, "was an American woman. The finest woman that is living"—his voice grew strong and vigorous—"is an American woman." Then, realizing with the Frenchman's keen intuition that this change in tone and sentiment had rather startled his audience, he dropped his voice and added, "And it is with great satisfaction for my nation, if not for myself, that I say that both of these women had in the one instance a fondness for France and in the second a claim on France."

He was an extraordinary man, was this Jules Vavin, coming up to Paris at twenty with his little collection of poems under his arm. He had made the rounds of the publishers and the journals only to be regarded with amazement and even with laughter.

It was at a time when the Parnassians were at their height, with the symbolists crowding them closely and with here and there such rampant individual notes as Jean Richepin's "Je Blaspheme" adding literary chaos and color to the situation. One publisher, more kindly, more patient and with more leisure than the rest, at last promised, after he had glanced over the first poem of the series, to look them all over. Every one else had handed him back his manuscript after glancing at the first word and skimming over the titles.

Poor Jules came back to the publisher's office the second day, his heart full, his stomach empty, for the cheapest of Paris living had eaten up his funds, and there was only his mother who took financial interest in his welfare, but her income also was meager. To have an interview with the head of the great firm that was Hachette's principal rival was in itself a step forward, he argued. And if his book should be published—

(To be Continued).

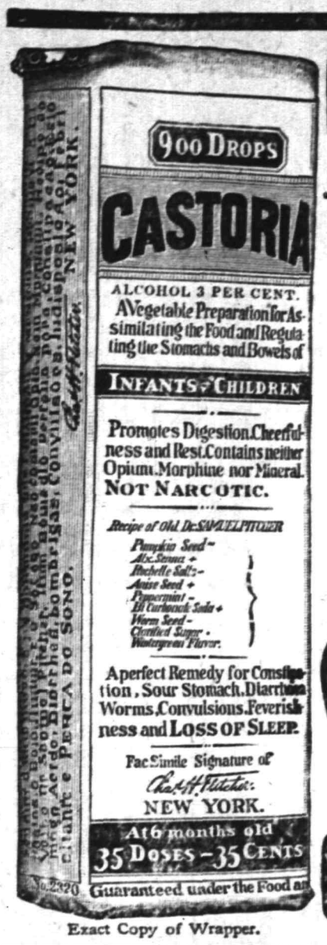

Exact Copy of Wrapper.

CASTORIA

For Infants and Children.

The Kind You Have Always Bought

Bears the Signature of Chas. H. Fletcher.

In Use For Over Thirty Years

CASTORIA

THE CENTAUR COMPANY, NEW YORK CITY

Plumbing and Heating Counsel

We are ready at all times to help you plan the plumbing and heating in your home and give you the best prices on the best quality of fixtures.

Our experience, our large stock of "Standard" plumbing fixtures and our efficient working force combined, can make your bathroom a model for comfort, convenience and beauty. Talk over your building and repair plans with us and get our estimate on your plumbing and heating.

All repair work is neatly and promptly done.

P. A. McVoy

PLUMBING AND HEATING
TELEPHONE 396
266 EAST FRONT STREET COR. WASHINGTON
12 6 1m tu f

CHRISTMAS PRESENTS

That Would Be Appreciated

WE SELL KEEN KUTTER TRADE MARK U.S.A. TOOLS CUTLERY

Safety Razors, Carving Knives and Forks, Pocket Knives, Razors, Nickel Plated Tea Kettles, Nickle Plated Coffee and Tea Pots, Bissell Carpet Sweepers.

Tools of all sorts.

Food Choppers, Skates and Hockey Sticks, Flexible Flyer Sleds, Bird Cages and Xmas Tree Holders, One Dollar Safety Razors, Hussler Ash Seive.

Gayle Hardware Co.,

General Hardware and Housefurnishings
Tel. 398 Front St. and Park Ave.

YOU DON'T NEED AN AEROPLANE

to buy coal with. My prices are not high enough for that—no. While every other necessity of life has gone up, coal has not changed in price. You can buy a lot of it for a little money of me, and the quality is best.

RICHARD PARROTT, JR.

Phone 1569 686 South Second Street

BROKAW'S CREAMERY.

No need to complain of getting poor butter or cream—go to Brokaw's and get his own make, which is always fresh and good. Our specialties are Fresh-made Butter, both salted and unsalted, Rich Milk and Cream, positively Fresh Eggs and everything in the dairy line. The only place in the city where these goods are made on the spot. Call and see our plant and witness the process.

TEL 293-W 186 E. FRONT STREET

77 AND 79 Market Street NEWARK

E. A. KIRCH & CO.

WHAT WE SAY IS SO

77 AND 79 Market Street NEWARK

SPECIAL! SPECIAL!

FULLY DRESSED DOLLS

LIKE CUT.

17 inches high. Put up in neat box. They are handsomely dressed. Full jointed arms and legs, beautiful bisque head, moving eyes, natural hair; lace trimmed dress; shoes and stockings.

This is the same kind of doll we sold last year and if you got one or more you know how you had to stand in line for them.

REGULARLY SOLD FOR $1.00 SPECIAL AT 35c

REGULARLY SOLD FOR $1.00 SPECIAL AT 35c

NO MAIL OR 'PHONE ORDERS

It Is Really Wonderful How Store News Travels

You hear on all sides of the wonderful business we are doing. Of course the reason is simple. It can readily be traced to the fact that we sell merchandise of higher quality at prices a little lower than others.

It's Our Way—We Have Always Done It

EXTENSION TABLE Like cut. Very popular design, in solid oak, handsomely polished, massive pillar base and carved claw feet, regular price $24.75; sale price..... 17.98

SIDEBOARD Like Cut

Quartered golden oak, highly polished, 7 feet high, 24 inches deep, 48 inches long, beautiful hand carvings, regular price $35.75..... 24.98

DINING CHAIR LIKE CUT

Box frame, slip seat of genuine leather; nicely polished quartered oak. Regular price $3.98.. 2.98

DRESSER

CHIFFONIER LIKE CUT

PRINCESS DRESSER

Full swell front, French legs, beautifully polished. Large bevel mirrors. In three woods—tuna mahogany, quartered oak or birdseye maple.

Regular price $28.75 20.98 | Regular price $26.50 19.75 | Regular price $24.00 17.50

HAT RACK Like cut. Regular value $16, 9.98

WHITE ENAMELED BED Like cut. Very heavy posts and filling rods; trimmed with best lacquered heavy brass rods head and foot; exceptionally well made and neat design. Reg. $5.98, 3.99

UTILITY BOXES Like cut. Covered with best matting; has brass handles and neat round feet. Reg. price 1.0,, at..... 90c

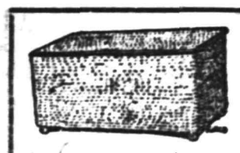

PARLOR TABLE Like cut. Beautifully polished, imitation mahogany or genuine quartered oak. Regular price $5.00 3.98

5-PIECE PARLOR SUITE Like Cut 59.50

Hand carvings, highly polished, mahogany finish, upholstered in silk plush, panne plush or tapestry; regular price $85.00, sale price.....

Full Turkish Rocker Like cut. With Harrington platform springs. These chairs are worth $35; upholstered in Imperial leather, with very soft springs in seat and back. Special 24.50

OAK ROCKER Like cut. Beautifully polished oak, cobbler seat, large size, never sold for less than $5, at 1.98

HIGH CLASS American Rugs At Very Attractive Prices

RUGS that were $1.50, at 98c
RUGS that were $4.98, at 3.45
RUGS that were $13.50, at 9.98
RUGS that were $28.00, at 18.50
RUGS that were $40.00, at 29.75
RUGS that were $2.75, at 1.95
RUGS that were $10.98, at 7.75
RUGS that were $20.00, at 13.75
RUGS that were $32.00, at 23.50
RUGS that were $45.00, at 32.50

These Rugs include Royal Wiltons, Art Loom Rugs, Best 5-frame Body Brussels, Axminsters, Smyrna and Tapestries.

Prize Capital Range "Ask the woman who uses one." One like cut, regular price $30.98, with top mantel.. 25.98

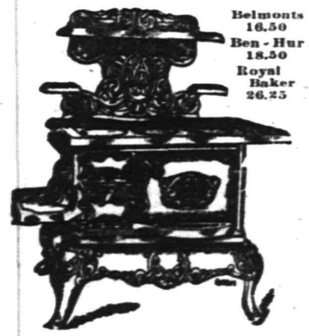

Belmonts 16.50
Ben-Hur 18.50
Royal Baker 26.25

DESKS --IN ENDLESS VARIETY-- DESKS

Oak, Mahogany, Tuna, Curly Birch, Birdseye Maple

Prices Range from $2.98 to $40. A Splendid Assortment of $10 and $12 Desks, Were $14 and $17.50

JOS. F. BURKE

718 Monroe Ave. Tel. 145-R.
Successor to Mrs. John Brown
General Contractor and Grader
Cesspools and Vaults Cleaned
Satisfaction Guaranteed.
Positively the only odorless Excavator in the City.
Estimates cheerfully given.
Leave orders at J. T. Vail's, North avenue. 'Phone 294.
Postoffice Box 718.
For prices address
FRANK BURKE, Manager.
825 W Third St. Tel. [illegible]

Howard W. Cobbs'

tailoring establishment, 146 East Fifth street, has undergone a thorough renovation, thus insuring to Mr. Cobbs' patrons the tailoring, cleaning and pressing of clothes in a modern tailor shop.

Four suits and one overcoat are cleaned and pressed at a monthly rate of $1.50.

Suits are made to order from $20 and up. Repairing and altering are well and neatly done.

Howard W. Cobbs
TAILOR TO MEN AND WOMEN
146 EAST FIFTH STREET.
Telephone 461-L.

OVER 65 YEARS' EXPERIENCE

PATENTS

TRADE MARKS DESIGNS COPYRIGHTS &C.

Anyone sending a sketch and description may quickly ascertain our opinion free whether an invention is probably patentable. Communications strictly confidential. HANDBOOK on Patents sent free. Oldest agency for securing patents.

Patents taken through Munn & Co. receive special notice, without charge, in the

Scientific American.

A handsomely illustrated weekly. Largest circulation of any scientific journal. Terms, $3 a year; four months, $1. Sold by all newsdealers.

MUNN & Co. 361 Broadway, New York
Branch Office, 625 F St., Washington, D. C.

Go to John Lopresti's

405 WATCHUNG AVENUE

FOR YOUR CHRISTMAS DAINTIES. All kinds of fancy fruits and a large assortment of strictly fresh nuts. Also confectionery, cigars and tobaccos.

'PHONE 440-J.

Hodge's Pharmacy.

Y. M. C. A. Building.
BELLE MEAD SWEETS.
Tel. 62

HENRY WIERENGA

Residence 'Phone 517-3.
Furniture, Freight, Baggage, Express and Rigger.
PIANO MOVING A SPECIALTY.
FURNITURE,
OIL CLOTHS,
STOVES, ETC.

LOUIS KADESH;

23 Somerset Street

E. B. Maynard's

Tonsorial Parlors. Electrical Massage for face and hair. First-class work. Children's Hair Cutting a Specialty. Tel. No. 754-R.
141 NORTH AEVNUE.

Hoagland's Express

Careful Furniture Moving
Experienced and Competent Men.
Office 205 Park Av Tel. 833-w
Home Tel. 648-L.

KIVANTINOS & JELLING

Successors to Alex. Lusardi.
Foreign and Domestic Fruits, Choice Confectionery, Nuts, Cigars, etc.
211 W. Front St. Tel. 886-W

FRANK NEIDIG'S

LINCOLN MEAT MARKET
Fine Meats, Vegetables, Oysters and Heinz's "57."
94 Somerset St.
Telephone—781.

Here Comes L. RICHARDS the old time buyer of all kinds o men's clothing, and will pay the highest prices. Call or write and will call. 'Phone 575-J.
17 Somerset St. 11 1 2m

CHAS. KEIDERLING

FURNITURE PACKER.
Furniture, Trunks, Pictures, China, Glass and Bric-a-Brac Packed and Crated for Storage and Shipping. Storage Rooms to Let.
Tel. 559-J 258 E. Front St.

Try a Press Want Ad

R. W. BARNES

217 PARK AVENUE PHONE 1519-W

Maple Syrup, Honey, Mince Meat, Nuts, Oranges, Grape Fruit, Olives, by measure or bottle; Home-made Baked Beans, Potato Salad, Crullers, Flemington Sausage, Head Cheese and Bacon.

Don't Be Satisfied With $1,000

of Life Insurance if you can afford to carry more. Your family need and have a right to every dollar's worth of protection you can give them. We have a low cost policy for you. Investigate it.

The Prudential

A CHRISTMAS SUGGESTION which involves no planning, no shopping, no wondering if you have found the right thing. Deposit with us, in person or by mail, $5.00 or more, and let us send you a Special Department pass book in the name of the person to whom you desire to make a gift. Such deposits will draw interest at the rate of 4% and will be protected by our Capital and Surplus of $300,000.00.

ANOTHER SUGGESTION— As is our custom, we will collect for you on January 1st, without loss of interest or expense to you, your New York savings account. The inheritance tax levied in New York State on accounts of non-residents at their death makes it desirable for you to keep your account in Plainfield.

THE PLAINFIELD TRUST COMPANY

"The Bank that pays 4%."

EVERYBODY WILL BE DELIGHTED to receive a handsome piece of Furniture for a Christmas present. Always acceptable because it adds to the comfort and beauty of the home.

WE HAVE A BIG STOCK OF FURNITURE to choose from. Something for everyone young or old. Think it over and let us play SANTA CLAUS for you. You can have your gift delivered when you want it.

OPEN EVENINGS ALL THIS WEEK.

POWLISON & JONES

149-151 E. Front St. Plainfield, N. J.

BIG PORK DAY AT ROTH'S MARKET

WEDNESDAY, DEC. 21

Shoulders of Fresh Pork, per lb - 13½c

Loins of Pork, Roast Pork, Pork Chops, lb - 15½c

Xtra heavy Leaf Lard, Reg. Skin'd Smoked Hams, lb - 14½c

Swifts Link Sausage, per lb - 15c

TAYLOR PORK ROLL, lb (By the Roll) - 21c

FRESH SHAD TODAY

MONDAY AFTERNOON CLUB DISCUSSES NEXT PROGRAM.

Under the direction of Mrs. Dense M. Van Vliet, the program for 1911-1912 was discussed at the meeting of the Monday Afternoon Club, held yesterday in the Hartridge School Auditorium. Many suggestions were made helpful to the executive board in arranging the plan of next year's study.

An interesting discussion followed on "Woman Suffrage," the theme for the past two meetings, Dr. Anna Howard Shaw having lectured in its favor, on November 21, and Miss Mary Jordan opposing it in her lecture on "Democracy and Women," delivered December 5.

Murphy Drunk, Wife Dead.

Stephen Murphy, whose wife Mary died on Sunday, was taken to police headquarters yesterday morning by Detective Sergeant Flynn and locked up on a charge of intoxication. He was paroled this morning by Judge Runyon to enable him to attend his wife's funeral.

Trolley Hits Wagon.

Shortly before 2 o'clock yesterday afternoon an Arlington avenue car collided with the funeral wagon of A. M. Runyon & Son doing some slight damage. The collision occurred at the corner of Front and Somerset streets.

Somerset Council, No. 104, Jr. O. U. A. M., will continue the nomination of officers at its meeting Friday night.

FOUR PER CENT. 4%

Is an attractive Interest rate on deposits

WE PAY IT

On Savings Accounts, no matter how large.

On Checking Accounts 3% on balances of $500.00 and above.

SAFE DEPOSIT BOXES $5.00 and upward per year.

Storage Vaults

CITY NATIONAL BANK

Capital - - $150,000.00

Surplus and Profits - - 275,000.00 (All Earned.)

ORGANIZED 1864

THE FIRST NATIONAL BANK OF PLAINFIELD.

A COMMERCIAL BANK WITH SAVINGS and SAFE DEPOSIT DEPARTMENTS.

FOUR PER CENT. INTEREST PAID ON SAVINGS ACCOUNTS.

AMUSEMENTS.

Plainfield Theatre

CHRISTMAS DAY, December 26.

Matinee and Night

GRAND HOLIDAY PERFORMANCE

POWELL

KING OF THE MAGICIANS

And His Specially Selected Company of Entertainers.

Prices: Mat. and Night, 25c, 50c, 75c

Seats now on sale.

PROCTOR'S

VAUDEVILLE THEATRE. THE BEST REFINED VAUDEVILLE.

ENTIRE CHANGE MONDAY AND THURSDAY.

TODAY'S PERFORMANCE.

Fagan, Merrick & Thurston, The Irish-American Trio; Edwin Hoyt & Co., sketch, "Mephisto;" Benedict Sisters, Singers and Dancers; Musical Brandohs, Refined Musicians.

AN OPEN LETTER.

Swinehart Auto Tires.
Those Dorian Demountable Rims.
And our famous Tire Repairs.
No one disputes their excellence.
Dealing in Satisfied Customers
At the Sign of the Big Auto Tire.
Remember, 118 Madison Ave.
Don't forget the 'phone is 419.

MONMOUTH LAWMAKER IS OUT FOR MARTINE.

Assemblyman-elect James A. Hendrickson, in a formal statement issued yesterday, says he strongly favors the election of James E. Martine for United States Senator. He regards Mr. Martine as the party choice because of the primary result. Mr. Hendrickson has been classed as a Martine man all along.

The First District Democratic Club of Red Bank, has indorsed Martine for the Senatorship and adopted resolutions "urging upon the Assemblymen-elect from Monmouth County the importance of doing all in their power to aid in his selection, as we firmly believe that if the people's choice is over-thrown, it will do irreparable injury to the Democratic party in this State."

Xmas Entertainment Tomorrow.

The Christmas entertainment for the beginners' and primary departments of the First Presbyterian Sunday-school will take place in the Sunday-school room tomorrow afternoon at 2 o'clock. The entertainment will be in charge of Mrs. George A. Ballantyne superintendent, of the beginners' department, and Miss Ella Lounsbury, of the primary department. The entertainment of the main school will be held on Thursday night.

DEPOSITS OF NON-RESIDENTS IN NEW YORK SAVINGS BANKS TAXABLE AT THE DEATH OF THE DEPOSITOR.

Deposits of non-residents in New York Savings Banks are subject to a New York State inheritance tax at the death of the depositor. Both convenience and expediency should prompt residents of Plainfield to keep their savings account here. 4% interest is paid in our Special Department. Out of town accounts collected free of expense. This is an opportune time to arrange for the transfer of such account without loss of interest.

THE STATE TRUST COMPANY

Wm. A. Clark, President, Edward F. Feickert, Vice-President, M. C. VanArsdale, Vice-President, Fred. Coriell, Secretary-Treasurer.

Celebration Cost $5.

Anthony Koveck started his celebration of Christmas a trifle early yesterday morning with the result that he woke up in a cell at Police headquarters this morning with a head too large for his hat. As this has been his habit of late, Judge William N. Runyon fined him $5, warning him that the next offense would meet with greater punishment.

Waiting for Thicker Ice.

The Natural Ice Company, of this city, has stopped cutting ice at Watchung, for the present, preferring to wait until it can get ten inch ice.

—A good apple is much enjoyed these winter evenings. Neuman Bros. have them.

A. & P. Pure Food Bulletin for Week Commencing Monday, Dec. 19.

A. & P. STORES OPEN EVENINGS UNTIL XMAS

CONTINUATION OF OUR

GREAT CHRISTMAS SALE

GREAT OPPORTUNITY TO FILL YOUR STAMP BOOKS

20—"A&P" GREEN TRADING STAMPS FREE—20

Cut Out the Coupon

CHRISTMAS COUPON

Cut out this COUPON, present it at any of our stores, and by buying $1.00 worth or more of goods, except Sugar, Butter and Eggs, you will receive

20 Stamps Free 20

Besides the Regular and Extra Stamps

From Monday, Dec. 19 to Saturday, Dec. 24.

This COUPON not good after Saturday, December 24.

Cut Out the Coupon

No Holiday Table Complete without our Teas and Coffees.

Extra Stamps This Week.

75 Stamps with 1 lb 60c Tea
37 Stamps with 1 lb 35c Tea
60 Stamps with 1 lb 50c Tea
40 Stamps with 1 lb 40c Tea
30 Stamps with 1 lb 35c Coffee
25 Stamps with 1 lb 30c Coffee
20 Stamps with 1 lb 28c Coffee
15 Stamps with 1 lb 25c Coffee

30 Stamps with ½ pound package Golden Tipped Ceylon Tea 25

10 Stamps with a package Plaza or Silver Key Tea (Ceylon) (Mixed) 10

15 STAMPS WITH CHOICE

7 A&P Laundry Soap.....25c
Can Asparagus Tips.....25c
1 can A&P Cocoa.....20c
1 jar A&P Smoked Beef.....25c

10 STAMPS WITH CHOICE

1 pkg. A&P Head Rice.....10c
1 pkg. Fluffy Ruffles Starch..10c
1 can Beets.....12c
1 can Old Dutch Cleanser....10c
1 pkg. A&P Jelly Powder....10c
1 can A&P Table Syrup.....10c

12 inches high; blond or brunette hair. These dolls come in assorted colored dresses, hats, shoes and stockings.

ONLY A FEW MORE DOLLS LEFT ---ORDER NOW.

EXTRAORDINARY XMAS PRESENTATION

An Opportunity to Make Some Little Tot Happy

Handsome Dressed DOLL FREE

With 3 lbs Coffee at 25c, 30c or 35c a lb., or 1½ lbs Tea at 50c, 60c and 70c a lb, or 3 bottles of A. & P. Extracts at 25c each, or a 50c can A. & P. Baking Powder, or 75c worth of Assorted Spices, or a 75c assorted order of the above goods.

REMEMBER YOU HAVE YOUR CHOICE OF THE DOLL OR EXTRA STAMPS.

20 STAMPS FREE WITH 1 LB. OF OUR CELEBRATED 8 O'CLOCK BREAKFAST COCOA - 25c

25 STAMPS FREE WITH A BOTTLE OF A. & P. EXTRACT - - - 25c

80 STAMPS FREE WITH A CAN OF OUR FAMOUS A. & P. BAKING POWDER - - - - 50c

Xmas Specialties

CANDY.

Superior Mixed, a lb.....10c
American Mixed, a lb.....10c
French Mixed, a lb.....10c
Broken Candy, a lb.....12½c
Chocolate Drops, a lb.....15c
Peanut Brittle, a lb.....10c
Assorted Drops, a lb.....10c
Jelly Bon Bons, a lb.....10c

RAISINS.

Seeded Raisins, a pkg.....10c
Seedless Raisins, a pkg.....10c
Sultana Raisins, a pkg.....15c
Layer Raisins, a lb.....10c

DATES.

A. & P. Dates, a pkg.....5c
Pitted Dates, a pkg.....12c

PEELS.

Orange Peel, lb.....15c
Lemon Peel, lb.....15c
Citron, best, lb.....20c
Crystallized Ginger, box.10c, 25c

Xmas Specialties

SYRUPS, MOLASSES, ETC.

A. & P. Pure Maple Syrup, bottle.....15c, 35c
Vermont Syrup, bot....10c, 25c
Golden Drip Syrup, jar.....10c
Karo Syrup, can.....10c, 15c
B. & O. Molasses, can...10c, 15c
A. & P. Table Syrup, can....10c

ORANGES, GRAPES, ETC.

Malaga Grapes, lb.....15c
Cranberries.....10c
Florida Oranges 20c, 28c, 32c, 40c
Grape Fruit, each.....7c
Table Apples, doz.....25c, 35c

PLUM PUDDING.

R.&R. Plum Pudding, No. 1 can.....23c
R.&R. Plum Pudding, No. 2 can.....45c

Xmas Specialties

NUTS.

Paper Shell Almonds, a lb...22c
Brazil Nuts, a lb.....12c
Filberts, a lb.....13c
Pecans, a lb.....18c
Soft Shell Walnuts, a lb....23c
French Walnuts, a lb.....18c
Extra Quality Mixed Nuts, lb.15c

FIGS.

Layer Figs, a lb.....12c
Washed Figs, in baskets.....20c
Pulled Figs, in baskets.....25c

MINCE MEAT.

None Such, a pkg.....9c
Johnson's, 5-lb crock.....50c
Atmore's Celebrated, a lb...12c

SEASONING.

Bell's Poultry Seasoning, box.10c
Thyme, lb 25c; box.....2c
Sage, lb 25c; box.....2c
Margeram, lb 25c; box.....2c
Saven, lb 25c; box.....2c

Headquarters for Finest Creamery Butter and Strictly Fresh Eggs

Mail and Telephone Orders Carefully and Promptly Filled

The Great Atlantic & Pacific Tea Co.

'Phone 117 Plainfield — 137-19 WEST FRONT STREET — 'Phone 117 Plainfield

DECEMBER TWENTY-FIRST.

1620—The Pilgrims landed on Plymouth rock and founded the first permanent English settlement in New England.

THE DAILY PRESS.

THE WEATHER.

Fair and continued cold tonight; Thursday fair rising temperature; west winds becoming variable. Maximum, 38; minimum, 16.

Established May 10, 1887. PLAINFIELD, NEW JERSEY, WEDNESDAY, DEC. 21, 1910. Two Cents a Copy—$5 a Year.

MARTINE HAS 29 VOTES

This is Enough to Make Primary Winner Choice of the Caucus.

Boss Jim Smith, Jr., had another bad day yesterday at the hands of the New Jersey progressives. Another of the alleged props was knocked from under his brazen attempt to wrest the United States Senatorship from his party and from the Democratic voters of the State. The delegation to the assembly from Morris county yesterday announced that it will line up with Governor-elect Wilson and the progressives in their advocacy of James E. Martine, the choice of the Democratic primary for United States Senator.

According to the calculations of the progressives, Martine now has enough votes in the assembly to assure his election. The latest estimates of his strength give him 29 votes, with but 11 votes pledged to Smith and with 10 votes doubtful. There are fifty Democrats in the legislature, and Martine thus requires 26 to win out.

It is fully expected by those who are watching the trend of events most closely that day by day the Martine strength will grow apace, for in the fierce light of the public opinion, which is every day becoming more intense and outspoken in its depudiation of Smith and all he stands for in the way of machine politics and special privilege legislation, the Democratic legislators are feeling a pressure from the public at large which is unique in the political annals of the State.

The bosses, both Democratic and Republican—for in this fight there is a fraternity of feeling between the bosses of both parties in their last desperate stand against the new force which Wilson and the solid phalanx of voters back of him represent—were further dismayed today by the announcement that Doctor Wilson will go before the people in another public document in a few days.

On Friday or Saturday of this week the Governor-elect intends to issue a lengthy statement to the people of New Jersey which will be at once an analysis of the situation and an inspiring call to arms to all good men and true in the State to arise and demand that the men whom they have elected to represent them as they indicated their will in the primary.

Doctor Wilson, followed his habit of taking the people entirely into his confidence in regard to all matters of public import, has felt it his duty as the elected leader of his party to resolve the present fight, which has been beclouded by inspired reports and arguments in all parts of the State and country, into its fundamentals.

He desires to let the people know just what the issues are that are being contested. He wishes to let the legislators know just what they are about to do when they cast their ballots for the United States Senator in this most unique and epoch-making contest.

There is no doubt in the minds of the people of the State but that Doctor Wilson will leave the entire question stripped down to its simplest terms, and that by the time he has concluded his analysis in his own peculiar and almost uncanny method of getting at the essentials, neither legislator nor voter nor political boss nor corporation crook will be in any dubt as to what the electin of Martine or of Smith will mean—both to the State and the country.

By Doctor Wilson's advisers it is thought that this statement will become as famous in the New Jersey political history as the letter to Record which was virtually responsible for the election of Wilson. The statement will be directed to the legislators in the first instance and will outline what, in Doctor Wilson's opinion, is the path of honor of the assemblymen in the contest.

He will point out that every consideration of party honor and public morality calls upon the Democratic assemblymen to stand by the pledge of their party at the convention and vote for the successful candidate at the primary. In the second place, it is understood, Doctor Wilson will address himself to the people of New Jersey, calling upon them to rouse themselves into a mighty storm of vigorous protest against the election of Smith, and thus force the recalcitrant legisaltors to actually represent them.

In the third place, it is thought that Doctor Wilson will go into the question of the circumstances surrounding his nomination and what he at that time understood the attitude of Smith to be regarding the senatorship. It has how become a matter of general report that Doctor Wilson in the conference in New York last July, at which the matter of his nomination for governor was discussed, was given to understand that Smith was in ill health and that

(Continued on page 8.)

GOVERNOR-ELECT THANKS MR. MARTINE'S NEIGHBORS

Governor-elect Woodrow Wilson has written a letter expressing his appreciation of the action of Plainfield's business men in denouncing the attacks made on James E. Martine, which questioned his ability to fill the office of United States Senator. The merchants' resolution as transmitted to the scholar-statesman rebuked the newspapers published at distant points for giving space to articles reflecting on Martin's ability.

In his reply, acknowledging the "round robin," Governor-elect Wilson says:

"Allow me to acknowledge with real appreciation your letter of December 16, with its enclosures, the resolutions concerning Mr. Martine. Such resolutions greatly strengthen me and assist not a little to guide my purpose."

IRVING SCHOOL PROGRAM FOR XMAS CELEBRATION

An elaborate Christmas program has been prepared for presentation at the Irving School tomorrow afternoon at 1:45, under the direction of Miss Genevieve Petrie, principal. Charles L. Lewis will have charge of the music and Miss Ethel Sleight will be the pianist. The kindergarten will hold exercises Friday morning at 9 o'clock. The public is invited to attend both exercises. The program for tomorrow afternoon follows:

Greeting, Victor Brancati; song, Welcome to the Happy Morning and Wonderful Night, school; recitation, Just 'Fore Christmas, Theodore Swartz; song, Prithee When Christmas Day, school; exercise for Christmas, Loretta Reynolds, Earl Adams, Jessie Graves Jessie Erner, Lawrence Patterson, Andrew Fitzpatrick, Joseph Driscoll, Anna Mendell; song, When Sandman Comes a Creeping, pupils of first and second B grades; three songs by first second and third grades primary class; recitation, Troubles, Maggie Schavizzo; solo, Don't You Tell, Edith Hughes; song, The Christmas Story, pupils of 4-B grade; recitation, If You Don't Believe in Santa Claus, Catherine Endress; skating song and dance, pupils of 5th grade; carol, Christmas Bells, school; recitation, Writing to Santa Claus, Lester Symonds; recitation, Letter from Santa Claus, Alice Spangenberg; postman, Peter Cowley; song, On Juda's Fields Abiding, school; recitation, Christmas Stockings, Cornelia Lyle; exercise, Star, twenty pupils of 4-A class; song, Santa is Coming, school; recitation, Ain't you Glad You're Living, Richard Borden; recitation, The Christmas Tree, Henry Zweifel; exercise and song, We March Around the Christmas Tree, school; recitation, Christmas Night, Marjorie Dufford; closing song, Beautiful Starlit Heaven, school.

GOVERNOR-ELECT WILSON IS IN FIGHT TO FINISH

Calvin E. Brodhead, Assemblyman-elect, when interviewed as to the Senatorial situation yesterday, had this to say of Mr. Martine's chances:

"Mr. Smith's letter has made no change in the Senatorial situation. Everybody knows that he has been an active candidate ever since the election was over. On the other hand his strength is growing and will crystallize into an irresistible force before the balloting commences. Governor-elect Wilson is in the fight to a finish and there will be no compromise."

Xmas Music at 1st Baptist Church.

The Otto Schill String Quartet, of Newark, will play at the Christmas service to be held at the First Baptist church, Sunday morning. In addition to instrumental selections the quartet, with the organ, will accompany the antfiems to be sung by the choir. The personnel of the quartet is: Otto K. Schill, first violin; Ernest Roentgen, second violin; Carl Schoner, viola; Udo Gossweiler, violoncello.

Xmas Dance at Park Club.

The next event of interest at the Park Club will be the Christmas dance on Tuesday night, December 27. The clubhouse will be elaborately decorated, as usual, for the holiday season, and there will be a number of attractive features. The Junior dance will be held Saturday night, December 31, and there will be the usual New Year's Day festivities.

Miss Kennena Hansen, of East Second street is convalescing after a severe attack of the grip.

SALVATION ARMY DINNERS

Five Hundred Families to Enjoy Christmas Cheer Through Salvationists.

Five hundred dinners will be distributed among the poor of Plainfield on Saturday night next, and as a result, joy will reign on Christmas Day in humble cottage as well as palatial mansion. Indeed, it is fitting that sympathy should be the keynote at this festive Yuletide season and that the right hand of good fellowship should be extended at this time toward those whom the world deems less fortunate.

This evidence of "good will toward men" has been made possible through the kindly contributions of the citizens of Plainfield and is a climax worthy of the untiring efforts of the local Salvation Army.

Lest some should fail to grasp the full significance of these five hundred dinners it might be well to mention that each of them will contain: chicken, potatoes, bread and butter, sugar, coffee, crackers and oranges, in varying proportions, according to the size of the family provided.

These Christmas dinners for the poor will be given out at eight o'clock on Saturday night at the local headquarters of the Salvation Army and the people who will be served have been carefully selected as the most needy and deserving in our midst.

A like number were fed last year at Christmas time, though now there are many new comers to the city. On the following Wednesday, an entertainment will be given at the Salvation Army hall to poor children and among other things each child will receive presents such as toys, warm underclothing and dolls. Not the least interesting feature of the entertainment will be a Christmas tree. These blessings for the poor of Plainfield have been made possible through the generous response of the public and Capt. and Mrs. Hewitt take this opportunity to express their heartfelt thanks to all who have contributed, whether through the medium of the tripod stands on the streets, or by mail.

Those who have displayed their practical Christianity by helping the good cause along will doubtless receive a full reward in the knowledge that they have helped to enlighten the burden of their fellow men at a time when all the world is saying "Peace on Earth Good Will Toward Men."

FIRST BAPTIST CHURCH S. S. CHRISTMAS SERVICE

The Sunday-school of the First Baptist church, under the direction of a committee of which Arthur M. Harris is the chairman, has planned an elaborate religious Christmas service to be held at the church, Friday evening at 8 o'clock. In addition to the singing of Christmas carols by the school and recitations, presentations of gifts, etc., there will be instrumental selections by the Norma Trio comprising Miss Edna White, trumpet soloist; Miss Norma Sauter, violinist and Miss Cora Sauter, 'cellist.

This trio filled a long engagement at the Ocean Grove Auditorium last summer and proved one of the great attractions at the concerts; also at the Sunday services. An address will also be made by Rev. Winfred R. Ackert, pastor of the Vermilye chapel, connected with the Collegiate church of St. Nicholas, New York city.

The aim of the First Baptist church and Bible school this year, is to carry out the teaching of Christ, "It is more blessed to give than to receive." The presentation of gifts by the different classes for the poor will be an important feature of the service.

Slick Thief.

One of the slickest thieves yet caught is one John W. Vincent, alias John W. Wilson, who was arrested in Providence, R. I. yesterday. Vincent disguised himself as a workman and helped himself to silver bars from the safe of the Gorham Mfg. Co., in Providence. Vincent was caught through the vigilance of John F. Harmon, of West Eighth street, this city, who became suspicious when a bar of the stolen silver was presented to his firm, Handy and Harmon, at 22 Pine street, New York, to be refined. Mr. Harmon wired the Providence firm and Vincent was nabbed after stealing another ingot worth approximately $800.

—Daily Press Want ads Pay.

—Neuman Bros. offer for the holiday trade Gorden & Dilworth, Brick's Nonpareil celebrated mince meat. It makes fine pies which will help to make your Christmas and New Year's dinner all that it should be.

SWEET SENTIMENTS OF "GOOD FELLOWS"

Two mighty Good Fellows dropped into the poetical yesterday and announced that they had made up their minds to keep up their membership in the club in language whose import cold type can scarcely convey. Here's one of them:

"Well, here's Christmas again. Some call it Merry Christmas because everybody wants everybody else to be happy. Yes, I want all the youngsters to be happy, but unfortunately I cannot take care of more than twenty. I want them to be happy as I am while I am writing this to the big "Good Fellow." I find it hard at times to tell others my feelings, but I find it easy to share mine with them, especially when they are brimming over as they are today."

The other fellow says: "It is the merry laugh of children, the warm hand clasp of a friend, the thought of gladness.. All quickens the heart and causes it to sing. It makes one forget self in wishing others well and that echoes up to the very stars the notes of happiness."

There are but three days left for you to enlist now and there are still some poor little folks wistfully looking up and around the chimney for the coming of Santa. Will you let them look in vain? I would not. Get on the big sleigh with the ruddy faced saint and put your gifts in his sack. Then lay back and see the smiles creep over the features of the happiest little mortals you ever conjured up in your mind's eye. It will spell happiness for you the rest of the year, regardless of whether November's political results or the last snowstorm or anything else has made you a little grouchy.

"Good Fellow" is waiting to acknowledge your willingness to help him help others to have just the best and happiest time ever. Read the letter published today on page 4, addressed to the Good Fellows of Plainfield.

BUZZARD'S CLUB FEAST ON NEW YEAR'S EVE.

The Buzzard's Club met in special session last night and completed arrangements for the club's second annual banquet. The affair will be held in Company K armory, New Year's Eve, Demolli, of this city, has been engaged as caterer. The committee in charge of the affair comprises William Hartpense, chairman; Wallace Morton, George Slorah, Harry Doty and James Downing. Secretary Edward Koechlein has been chosen toastmaster, who will prepare subjetcs for the various members upon which to speak.

In connection with the banquet, a Christmas tree will also be had. Each members will be presented with a gift from the tree. The committee in composed of F. C. Denton, chairman; Harry Doty and Roy Lee.

SUSPENDED SENTENCE FOR LINAS WALPOLE OF ' PLAINS.

Linas Walpole, of Scotch Plains, got into a mess with R. H. B. Dalley, special policeman employed at Proctor's theatre last night and as a result was arrested and passed the night in a cell at Police headquarters. He was arrested by Patrolman Tobias Nolan on complaint of Ernest James and special policeman Dalley.

James appeared as complainant in the police court this morning and said that Walpole created a disturbance in front of the theatre which attracted a crowd, and when requested to go away insisted upon entering the theatre. Sentence was suspended this morning bp Judge Runyon.

Jeruselem Lodge Elects.

Jerusalem Lodge, No. 26, F. & A. M., at a regular communication last night, elected these officers: Worshipful Master, George B. Zimmer; senior warden, H. G. Klein; Junior warden, Charles A. Lee; secretary, Robert Kenney; treasurer, Clarence Goss; trustees, L. B. Woolston, Robert A. Meeker and Charles A. Lee; representative to Masonic Hall Association, James F. Buckle. The installation of officers will take place Tuesday night, January 3.

Division No. 4 Elect Officers.

Division No. 4, Ancient Order Hibernians, has elected these officers: President, Thomas Farrell; vice-president, Patrick Griffen; recording secretary, Timothy Cullinan; financial secretary, Martin Regan; treasurer, Patrick Harrington; sergent-at-arms, Patrick Torpey; sentinel, Peter McShay; finance committee, John J. Gallagher, J. J. McCann, A. E. Matthews. Ten new members were initiated. There was a smoker and social time.

—For a picture, mirror, art cast or a box of oil or water colors, Swain, 317 West Front street, has an attractive showing of these and very suitable gifts for season. ***

BOUND BROOK BOILING

Don't Like Being Told That They Cannot Protest Against Sewage Disposal.

Bound Brook is stirred from centre to circumference today and excitement is running high over the statement of Sherrard Depue, of the law firm of Lindaberry, Depue & Faulks, of Newark, that Bound Brook had permitted the time limit for objections against a North Plainfield sewerage disposal plant to expire. That such is the case seems to have awakened the people to a sense of what is termed their danger of having a sewage disposal plant in their back yard.

Mr. Depue, on Monday, appeared before the State Board of Health and urged the claims of North Plainfield for the establishment of its plant and in arguing the point for the borough declared that the limit of thirty days provided in the statutes of 1907 had expired and that therefore the inhabitants of the township of Bound Brook had no further right to object to the work proposed by North Plainfield.

Residents of that pretty section of the country seem to think that they have not only a right, but propose to exercise it, and that vigorously, to prevent the dumping of sewage within a mile of the township limits. According to the law, to which Mr. Depue is said to have referred, the residents of a municipality are not the only people who have a right to object to a proposition such as a sewerage question is, but all the people of the township, borough and municipality and therefore, there is no legal time limit put on those outside of the city in which to file their objections with the State Board of Health.

Monday's hearing was not advertised, it is said, so that those of the territory concerned could be present to raise their voices against the proposed establishment and only one or two of those concerned convinced the president of the board, John H. Capstick, that the motion of Mr. Depue was illegal and the public hearing was set down for January 24 next.

In speaking on the subject this morning Henry C. Snyder, of Bound Brook, said that his interpretation of the law under which Mr. Depue had based his opinion as to the expiration of the time limit was entirely different and he believed that the people of Bound Brook had a right to object on sanitary grounds against the proposal of the North Plainfield people to make an ill-smelling spot of the environs of his city.

DE BRIGARD IN TROUBLE, HIS STORE IS CLOSED

Boice, Runyon & Co., through Isaac P. Runyon, has placed an attachment on the goods in the store of Louis DeBrigard on Park avenue, for the November and December rent. Mr. DeBrigard closed the store, which is in the building of Boice, Runyon & Co., several days ago and has failed to notify the concern as to what he intended to do.

Mr. DeBrigard had a young man working for him, who joined him in signing the lease for the store, but the clerk disclaims any responsibility and says that he was not in partnership with DeBrigard. DeBrigard conducted an art and supply store, having been located on Park avenue for the past two years, formerly being associated with Paul Collier.

CITY RECEIVES $327,000 OF THE YEAR'S TAXES.

Tax Collector W. R. Townsend reports today that the total collection of taxes for this year to date amount to about $327,000 out of a total of $402,000 assessed. Yesterday was the busiest day in the tax office, the collections amounting to about $115,000. The total for the month of December is a bout $285,000.

Taxes are still coming in toady by mail, mostly in checks and up to noon there had been received about $15,000. All of these receipts have to be sent back by mail which means a considerable expense to the city in the way of postage.

At Temple Baptist.

There will be the usual Christmas services at the Temple Baptist church, Sunday morning with a sermon by Pastor Musson. In the afternoon there will be a union service and the lesson will be taught by Frank Stewart, assistant superintendent. Rev. Mr. Musson will make a few remarks. A special Christmas service will be held in the evening under the auspices of the Sunday -school. L. W. Randolph, superintendent will have charge of the afternoon and evening services.

—See that the children have only Ritz candies at Christmas.

12 21 3***

SCHWARTZMAN'S FURS FOUND IN NEW YORK

Perhaps some of the fur articles alleged to have been stolen from the store of Max Schwartzman, on East Front street, were not taken at all. Chief of Police Kiely has received a letter from C. E. Malgadey, 36 West 26th street, New York, in which Mr. Malgadey says that he has some furs which were sent to him by Julian Davis, the young man accused by Schwartzman, of embezzling $500. The articles were sent in to be repaired.

The New York merchant enumerates certain furs which he says belongs to customers of Mr. Schwartzman, in this city. As they could not have been on hand when the last inventory of the stock in the store was taken they may prove to be part of the furs alleged to have been disposed of by Schwartzman's manager.

WATCHUNG RESIDENTS HAVE MAD DOG SCARE

The residents of Watchung are in the midst of a mad dog scare as the result of a rabid canine running amuck in the valley about two weeks ago. The animal bit two dogs belonging to John Mobus and another belonging to Theodore Luerson, both of which went mad yesterday. They were promptly shot by Marshal Clement. Six pigs the property of Clarence Kellogg, whose barn was destroyed by fire last week, also fell victims to the dog's bite and had to be slaughtered Monday. The porkers were separated as soon as it was known the canine had been in their midst but all gave unmistakable signs of rabies.

Beside the three dogs and pigs, it is known that two cows were also bitten but the owners have not been located. An effort is being made to find them. It may be possible that other animals have been affected and all the farmers are keeping a close watch on their stock.

The dog at the bottom of the trouble was a homeless mongrel that first made its appearance directly in Watchung. As soon as it became known that it was mad, Constable Clement started in pursuit and finally killed it. The head was sent to the State chemist at Trenton and word was received in reply that rabies were plainly evident.

UNITED SUNDAY SCHOOLS' CHRISTMAS CELEBRATION

The Christmas service of the Sunday-schools of the Crescent Avenue Presbyterian church will be held at the latter church, Sunday afternoon at 3 o'clock and promises to be an enjoyable affair for the children and older members of the various schools. This program will be presented:

Organ prelude; hymn, Hail, Hail, Days of Days; responsive reading; prayer, Rev. F. D. Tildon; hymn, Welcome to the Happy Morning; responsive reading, G. Herbert Condict leading; hymn, Wonderful Night; exercises by the children of Bethel chapel; hymn, Shine, Bethlehem Star; exercises by children of Warren chapel; hymn, In Juda's Field's Abiding; presentation of offerings; offertoire, violin solo; prayer, Rev. J. O. McKelvey; exercises by children of home school; hymn, Christ's Coming; benediction, Rev. J. O. McKelvey; organ postlude.

"THE COUNTRY BOY" IS COMING TO PLAINFIELD.

Plainfield theatregoers will have an unusual treat when Henry B. Harris, the eminent New York manager, sends his special company on Tuesday, January 3, to present the great comedy hit of the year: "The Country Boy," Edgar Selwyn's bright story of city life.

The company which comes to the Plainfield theatre is the same one which goes to Philadelphia for an indefinite run and has made a pronounced hit in all the cities where it has appeared

The name of Henry B. Harris is a guarantee of a production of the highest class and nobody should miss seeing "The Country Boy" when it is produced here, particularly as it has been the one great success this season on Broadway.

Crescent Company Elects.

Crescent Company, No. 13, U.R. K. of P., met last night and elected the following officers for the ensuing year: Captain, Robert Loughlin; first lieutenant, Oliver R. Pearson, Jr., second lieutenant, Robert Gow; recorder, Fred Douglas. The company is in good shape in every way and expects to be unusually active during the coming year.

ACKERMAN SENATE HEAD

Plainfielder is Choice of Republican Caucus for Presiding Officer.

The first move in the United States Senatorial contest of a positive character was made at Trenton yesterday when the twelve Republican Senators, who will control the upper House, organized with Senator Ernest R. Ackerman, of Union, as president; William C. Murphy, of Camden, secretary, and Senator John Dynely Prince, of Passaic, leader of the majority.

Other caucus nominations of officers were: Assistant secretary, Benjamin Patterson, Salem; journal clerk, John W. Clift, Union; assistant clerk, not announced, but assigned to Passaic; supervisor of bills, Edward A. Sexsmith, Monmouth; assistant snpervisor of bills, Wilbur K. Sloan, Gloucester; bill clerk, Charles Bohm, Cape May; assistant bill clerk, not announced, but assigned to Cumberland; calendar, Tuttle C. Walker, Atlantic; sergeant-at-arms, Goudloupe A. Holl, Mercer; assistant sergeant-at-arms, John Fitzga, Somerset; president's secretary, not announced, but assigned to Union; assistant to the president's secretary, not announced, but assigned to Somerset; committee on printed bills, not announced, but assigned to Burlington.

The steering committee, composed of Senators Bradley, Frelinghuysen, Gaunt, Leavitt and Nichols, made the following allotment of minor patronage:

Somerset—Assistant sergeant-at-arms, doorkeeper, clerk to banking and insurance committee, assistant secretary to president.

Union—Journal clerk, president's private secretary and page.

The Senators decided to abolish the positions of cloakroom-keeper, assistant clerk to the secretary. The Senators will meet again next Tuesday to discuss legislation to be introduced at the coming session, etc.

SALE OF CITY MARKET PROPERTY JANUARY 4.

A sale of the City Market property was scheduled to take place in the sheriff's office at Elizabeth at 2 o'clock, this afternoon but a postponement was obtained by the interested parties pntil January 4. There are two mortgages on the property, one held by Mrs. Lillian Mendenhall, of New York, who is represented by I. P. Runyon, and another by Mrs. Lydia Bullock, of this city, who invested $4,000 in the venture, and who is represented by W. S. Angleman. It is said that it will require about $32,000 to clean up the matter.

Among those who are interested in the company controlling the market property are Clarence L. Murphy, Ira L. LaRue and Mrs. T. Logan Murphy, known as the Quoin Investment company. They acquired the property from a Mrs. Peck, of New York, and the market was opened about a year ago.

It was reported today that a local man would take over the property and that business would continue as at present. The market has been conducted with much success since it opened. It is said that the aggregate rentals from the stalls in the market amounts to about $4,500. The Quoin Investment company will seek to have a postponement when when the matter comes up in Elizabeth today.

J. G. Lister Transferred.

J. G. Lister, of Los Angles, Cal., who has been superintendent of the Plainfield office of the Metropolitan Insurance Company, since last February, has been transferred to Paterson, where he will have charge of that district. He will be succeeded here by H. Parra, of Philadelphia.

St. Stephen's Parish Meeting.

Rev. E. G. Bowers, the rector, has issued the formal call for the annual meeting of St. Stephen's parish to be held on Thursday night. Three vestrymen as well as delegates to the diocesan convention will be chosen and other important business will be transacted.

Will Chase the Hounds.

The Watchung Hunt Club will meet the hounds this afternoon at the kennels at 3 o'clock for a short run. Saturday afternoon at 3 o'clock the members will meet at the South Plainfield Railroad Station.

Christmas in the Schools.

Christmas exercises will be held in the public schools of the city and borough on Friday morning and afternoon. In most of the schools interesting programs have been arranged.

—Don't forget that Richmond Suction Cleaner for your wife's Xmas. $1.00 puts it in your home. W. H. Pope, 116 North avenue. 'Phone 225. Open evenings this week. ***

Useful Holiday Gifts

SYNDICATE CUT CO.

THE TIME IS GROWING SHORT IN WHICH TO MAKE AN APPROPRIATE SELECTION FOR A CARISTMAS GIFT, BUT BY FOLLOWING AND READING THE SUGGESTIONS OFFERED YOU WILL FIND NO DIFFICULTY IN MAKING THE PROPER SELECTION

APPROPRIATE GIFTS FOR LADIES.

Beautiful Neckwear—Enormous varieties of the neatest and nobbiest kinds, from **25c up to $4.00.**

Handkerchiefs, magnificent assortment, from the ordinary 5c one to the finest linen at **$2.00.**

Handkerchiefs by the box, **50c to $1.50.**

Fancy Garters in fancy boxes from **25c to 75c.**

Fancy Aprons, Hosiery, Kimonas, Silk Petticoats, Silk Waists, Fancy Underwear, Hand Bags, Silver Mesh Bags, Opera Bags. Comb and Bush Sets, etc, etc.

BOOKS.

On centre aisle tables; best collection, splendid assortment, prices run from **19c to $1.50.**

PICTURES.

An immense variety of beautiful pictures, all kinds of pretty frames from **10c to 79c.**

FANCY STATIONERY.

Makes an acceptable Christmas present; all daintily put up in a fancy box; from **25c to $1.50 per box.**

DOUBLE TRADING STAMPS.

In order to induce early shopping we will give every morning this week between 8 and 10 A. M. double S. & H. Green Trading Stamps on all purchases.

SPECIAL SALE OF BURNT WOOD.

Handkerchief and Glove Boxes—19c boxes, good size can be neatly burned and makes a very desirable Christmas gift; sale price 10c

Gas-'o-Pens—This week we will sell our 25c Gas-'o-Pens for 12½c

Toyland in Basement Salesroom

We have devoted the greatest part of our mammoth basement salesroom to **Toys, Games** and the thousand and one things that go to bring sunshine and joy to the youngsters hearts; bring them with you and let them enjoy the feast we have prepared for their edification.

Doll Go-Carts—Big variety of kinds to select from. The $1.19 grade for **98c**
$1.98 grade for **$1.59**; and the $2.25 quality for **$1.89**

Then Comes Hobby Horses, Boxing Gloves, Footballs, Humpty Dumpty, Doll's Beds, Children's Washing Sets, Doll House Sets, Grocery Stores, Tool Chests, Desks, Trunks, Wagons of all kinds, Railway Tracks, Engines, Steam Rollers, Black Boards, Doll's Trunks, Horns, Rifles, Wooly Dogs, Music Boxes, Chimes, Pool Tables, Shooting Galleries, Pianos, Hill Climbing Toys, Picture Books, Indian Suits, and Games, etc., etc.

ON MAIN FLOOR.

Beautiful dolls of every description; dressed dolls from .....**25c to $6.98**
Undressed Dolls—Splendid variety from ...25c to $8.49
Gold Plate Mirrors and photo holders.....**50c to $1.25**
Rhine Stone Hat Pins from.....**50c to $1.98**
Fancy Belts, elastic and suade, from.....**50c to $1.50**
Back Combs, big variety, from.....**50c to $2.25**
Jewel Cases, prices range from.....**25c to $5.98**
Colgates Perfumes from.....**25c to $1.50**
Collar Bags from.....**$1.00 to $1.69**
Manicuring Sets from .....**$1.50 to $2.98**
Cut Glass, handsome pieces, from.....**75c to $12.98**

APPROPRIATE GIFTS FOR MEN.

Shaving Sets from **$2.98 to $6.49.**

Umbrellas, all kinds in plain oxodized, sterling and gold trimmed; prices from **$1.50 to $6.50.** These are about half regular price.

Bath Robes, Dress Shirts, Fancy Shirts, Neckties, Gloves, Handkerchiefs, plain and fancy, single or by the box, Fancy Suspenders, Garters, Hosiery, Sweaters, Fancy Vests, Travelling Bags, Dress Suit Cases, etc., etc.

CANDY.

We are prepared to supply Sunday Schools, Clubs and Lodges with fine fresh candies at prices we guarantee the wholesaler can't beat. Come in and get our prices and see the quality we offer before you place your order.

WHY NOT GIVE a Pony, Near Seal, Caracul or Plush Coat, or a nice set of Furs; there is no gift more acceptable to a lady, and one that will remain a lasting remembrance.

A. E. FORCE & CO.

AMONG OUR NEIGHBORS

'PLAINS AND FANWOOD.

The Baptist Sunday-school will hold its Christmas exercises Thursday night, in the church, Santa Claus will be on hand as usual and a big time is looked for.

Miss Louise Robison, who has been detained at home for a week with a severe cold, has returned to her position as teacher in one of the New York City schools.

Only the regular monthly meeting business was transacted at the meeting of Excelsior H. & L. Co., held Monday night in the company parlors.

The thaw Monday put an end to the sleighing as well as caosting on Spencer Hill, which has been enjoyed for the past week.

Supervising Principal S. Dana Townsend, of the public schools, has returned from a week end visit at his home in Orange.

Miss Wilhelma Hosinger, who has been a pupil nurse at the Elizabeth General Hospital for several months, has resigned.

Mrs. Augusta Miller, of Front street, has been entertaining friends from Rahway.

DUNELLEN AND VICINITY.

The Christian Endeavor Society of the Presbyterian church added three new members to the roll, Saturday night. Next Saturday night, the society will decorate the church for the Christmas exercises.

The new carpets are now being laid in St. John's church as a finish to the extensive improvements. The new altar has been received and will be used for the first at the Christmas services.

Paul Anger has been detained at home by an attack of pneumonia.

Charles Lake, of Little Falls, was the guest of friends in the borongh over Saturday and Sunday.

Miss Iva Dayton, of New Market, has been confined to her home for several days by an attack of grip.

Walter Winter was in New York Saturday on a business trip.

SOMERVILLE.

The Raritan Ministerial Association held its December meeting Monday morning in the chapel of the First Reformed church. The essay was read by Rev. M. D. Church and his topic was "Is the Influence of the Ministry Declining?"

Mrs. Louise Chambers Knox, of New York, gave a talk yesterday afternoon in the chapel of the Second Reformed church, on the world's missionary conference at Edinburgh. She also displayed many pictures of the Passion Play.

The foundry department of D. R. Kenyon & Son's machine shop, which was recently destroyed by fire, is in the course of reconstruction.

Mr. and Mrs. C. N. Apgar will leave this week for Florida, where they will spend the winter months.

The public schools will close on Friday for the Christmas vacation, reopening on January 3.

Mrs. E. P. Aller is the guest of Mrs. A. P. Weidner in New York.

CASTORIA
For Infants and Children.
The Kind You Have Always Bought
Bears the Signature of Chas. H. Fletcher.

Open Evenings Till Xmas, beginning Monday, December 19.

665-667 BROAD ST., NEWARK
J. WISS & SONS
JEWELRY, SILVERWARE, CUT GLASS.

It's Never Too Late To Secure Gifts Here

Although our stock is large, at all times, we are continually adding new goods so that there is never any doubt about getting just what you want in

Jewelry, Diamonds, Watches, Silverware, Cutlery, Cut Glass.

Our low prices and the Wiss guarantee makes it easy and safe to buy here.

665-667 Broad Street, Newark

Kensington Riding Academy and Boarding Stable
(Formerly Hugh Gormley's Riding School.)
775 KENSINGTON AVENUE
PLAINFIELD, N. J. Telephone 194.
JOSEPH GRANDL, PROPRIETOR

Beg to announce that a first-class Riding School and Boarding Stable has been established at above address.
Riding lessons given to ladies and children by lady instructor.
Riding lessons for gentlemen by experienced Riding Master.
Gentle, well-broken horses to hire.
Horses boarded at reasonable rates.
Best attention and satisfaction guaranteed.
Horse exchange.

Sleighs to hire. 11 30 1mo JOSEPH GRANDL, Proprietor.

GO TO
MOORE & SCHEELEIN MARKET
for Fresh Jersey Meats and Poultry; also Fresh Jersey Vegetables. Extra Low Prices for Cash.
104 North Av., cor. Park. Tel. 463-R

Open Evenings from Dec. 19th until Xmas.
Telephone 5500—Market—Five Five Hundred.

L. S. Plaut & Co.
"BEE HIVE." New Jersey's Shopping Centre. NEWARK.

Practical Presents
Appropriate for Men.

Women in a last minute quandary as to what to present the men need look no further than this list, which offers the very thing men want and we guarantee every assurance of correctness of style.

Men's White and Fancy Colored Negligee Shirts—In plain and pleated, in attached and detached cuffs, coat style, of woven madras and fine percale in a select range of colors and patterns, al sizes, 13½ to 20; each .....**$1 and $1.50**

Men's Fancy Colored Negligee Shirts—Imported madras, pleated fronts and attached cuffs, coat style in a pleasing range of colors and patterns, full range and roomy, sizes 14 to 17½, at.....**$2.00**

Men's Shirts of the Earl and Wilson Make—Fancy colored negligee shirts in plain and pleated; attached cuffs, the colorings and designs are shown only in this make; grades at..**$1.50, $2.00 & $2.50**

Men's Full Dress Silk Protectors, Mufflers and Knit Reefers—Men's black silk barathea protectors with white satin linings; each **$1**

Men's Black Barathea Silk Protectors—With pleated collar bands and white satin linings, each.....**$1.50**

Men's Black Silk Protectors—In peau de cygne and barathea, white satin linings, pleated collar bands.....**$2.00**

Men's Black Silk Protectors—Of reppo and peau de cygne silk in the up to date reverse lapels, also the very desirable shapes with bordered white and pearl linings, each....**$2.50, $3.50, $4.00 & $5.00**

Large Silk Mufflers—We are showing a very good line of large silk mufflers in black, gray and white, plain black and self figured, at .....**$1.00, $1.50, $2.00, $2.50 & $3.00**

Men's Knit Silk Reefers—For evening wear, silk fringe ends, black, gray and oxford, at.....**$1.50, $2.50, $3.00, $3.50, $5 & $7**

Men's Xmas Neckwear—Wide open end shape, embracing the newest combinations of colors and designs, every wanted shade, also fancy combinations of bias stripe, ombre, and figures, in choicest silks, at .....**50c and $1.00**

Men's Handsome Scarfs—Fancy wide end silk scarfs, many shown for the first time, bright figured repps in ombre shades, in the large 2-tone figures, at .....**$1.50 & $2.00**

Boys' Neckwear 25c—All sil kscarfs in plain barathea and fancy colorings, in reversible and open end shapes, handsome bright colorings in stripes, checks, ombre shadings and figures; each.....**25c**

Men's Mercerized Lisle Suspenders—Fancy and plain colored, leather ends and serviceable gilt trimmings, in separate fancy boxes, each **50c**

Men's Silk Web Suspenders—In plain colors, also a large assortment of fancy colored satin figures in dainty shades, stitched leather ends and assorted gilt trimmings, in separate fancy gift boxes..**$1.00**

Men's Domet Pajamas—Fancy colors, military style, with loops, suit **$1.00**

Men's Pajamas—Extra fine quality doemt pajamas, with silk loops; suit **$1.50**

707 TO 721 BROAD ST. NEWARK.
"No Mail or 'Phone Orders Filled"

New Jersey Central

TRAINS LEAVE PLAINFIELD.

For New York—2.10, 3.41, 5.41, 5.26, 6.00, 6.27, 6.55, 7.25, 7.28, 7.39, 7.45, 7.55, 7.59, 8.12, 8.30, 8.36, 8.43, 9.29, 9.59, 10.11, 11.00, 11.52, a. m., 12.00, 12.37, 1.11, 1.27, 2.32, 2.41, 3.11, 3.50, 4.12, 4.40, 5.45, 6.29, 6.40, 7.22, 7.33, 8.27, 9.27, 9.40, 10.15, 10.36, 11.28 p. m. Sunday—2.10, 3.41, 5.41, 7.23, 7.58, 8.52, 9.34, 9.42, 10.37, 11.52 a. m., 12.40, 1.11, 1.24, 2.01, 2.41, 3.11, 3.24, 4.29, 5.41, 6.35, 6.48, 8.13, 8.27, 8.35, 9.42, 10.28, 10.36 p. m.

For Newark—5.36, 6.27, 7.05, 7.39, 8.36, 9.29, 10.11, 11.00 a. m., 1.27, 2.32, 3.11, 4.12, 4.40, 5.45, 6.29, 7.33, 8.27, 9.40 p. m. Sunday—7.23, 8.52, 9.34, 10.37, a. m., 12.40, 2.01, 2.41, 3.24, 4.29, 5.41, 6.48, 8.13, 9.42, 10.36 p. m.

For Easton, Bethlehem, Allentown and Mauch Chunk—5.18, 8.17, 9.43, 11.19 a. m., 2.00, 5.21, 5.46, (6.37 p. m. Easton only). Sunday—5.46, 10.26 a. m., 1.58, 5.46, 7.05 p. m.

For Wilkesbarre and Scranton—5.18, 9.43 a. m., 5.46 p. m. Sunday—5.46, 10.29 a. m., 5.46 p. m.

For Long Branch and Asbury Park, etc.—3.41, 8.12, 11.00 a. m. (12.37 Saturdays only), 3.11, 4.40, 5.45, 8.27, 11.28 p. m. Sunday—3.41, 8.52 a. m., 3.24, 8.13, 9.42 p. m.

For Lakewood and Atlantic City—3.41, 9.29 a. m. (12.37 Saturdays only), 1.27, 3.11. Sunday—(7.58 Lakewood only), 9.42 a. m., 2.01 p. m.

For Philadelphia—7.03, 7.39, 8.45, 9.04, 10.43 a. m., 12.03, 12.42, 2.17, 2.45, 5.13, 6.44, 7.42, 8.50, 9.46, 10.48 p. m., 1.20 night. Sunday—8.45, 9.56, 10.39, 10.43, 11.42 a. m., 12.42, 1.44, 2.45, 3.42, 4.55, 6.44, 7.42, 8.50, 9.46, 10.54, 11.54 p. m., 1.20 night.

For Baltimore and Washington. Daily—8.45, 10.43 a. m., 12.42, 2.45, 6.44, 7.42 p. m.

W. G. BESLER, Vice-Pres. & Gen. Mgr. W. C. HOPE, G. P. A.

Health Is Wealth

Various boards of health, government inspectors and sanitariums everywhere urge the use of manufactured ICE.

Why? BECAUSE it is pure. We manufacture the purest Ice that can be produced and sell no other. PRICES REASONABLE.

CRYSTAL ICE Co.
MacDONALD & IVAMY,
Exclusive Handlers.
307 Arlington Ave., 'Phone 1023

MERRY CHRISTMAS

Christmas is made merrier by a good Christmas dinner. Here are some suggestions—Waldorf Canned Goods, delicious in Quality, the finest Vegetables, Fruits and Nuts of the season, appetizing Table Delicacies, Plum Pudding and Desserts and the Best Coffee and Cocoa all at reasonable prices.

Prompt, free deliveries.

W. W. DUNN
THE PARK GROCER
Duer St. and Lincoln Pl

JOHN WINZENRIED'S
Storage Warehouse
816-818 WEST FRONT ST.
Separate Rooms—Clean and Dry.
Furniture removed with care.
Tel. 640-R. Residence 312 Lee place.

RIDDLES SMITH BOOM; PLEADS FOR MARTINE

The candidacy of James E. Martine for United States Senator received a big boom Sunday at a meeting in the People's Institute at Jersey City. Representative-elect Henry George, of New York, said that now was New Jersey's opportunity to take a great stride toward redeeming herself in the country's eyes.

Then he continued:

"James Smith, Jr., boss of the Democratic machine, now in the ascendency in New Jersey politics, is, outside the borders of your State, regarded as a type of monopoly corporation servant. He has been in the past faithful to their interests. He is believed to be such now. What guarantee does he give that he will not be so in the future? On the other hand, James E. Martine is, and always has been, faithful to the principle of equal rights for all and special privileges to none. Moreover, the Democratic platform declared for Martine. Is Mr. Boss Smith to be permitted to set aside this referendum to the Democratic party and put himself into the Senate?

I believe that the aggressive, brilliant and courageous Governor-elect Woodrow Wilson, in taking the leadership of his party into his own hands and making war against the old-style, rotten machine interests of the people while serving the least bidding of privilege, is not only doing his duty toward the State of which he is to be the Chief Magistrate, but is giving hope to the whole country that the day of New Jersey's redemption from the thralldom of privilege has begun to dawn."

TRAIN KILLS A HORSE AND INJURES DRIVER.

A one-horse delivery wagon belonging to Crickenberger Bros., and driven by Matthew Slaughter, colored, was struck by an eastbound freight engine at the Central avenue railroad crossing, Westfield, at 6:45 o'clock yesterday morning. The horse was killed and the wagon demolished.

The driver was picked up unconscious a few moments after the accident, put on the train and taken to the Elizabeth General Hospital. The gate-tender, Pierce McCormick, claims that the man drove under the gates as he was lowering them, apparently trying to cross ahead of a passenger train standing at the station, but not seeing a fast freight approaching, which was hidden from his veiw by the passenger train.

Christmas Goods
Now On Exhibition at the
Lenox Stationery Store
102 Madison Avenue.
BABCOCK BLDG.

McCULLOUGH'S STEAM MILL.
21 Steiner place. North Plainfield, N. J.
R. H. McCULLOUGH, Prop.
Sash, Blinds, Doors, Mouldings, Scroll Sawing, Turning, etc.
Estimates cheerfully furnished.

JOHN WIRTH
(Successor to Henry Liefke.)
BAKERY AND CONFECTIONERY
201-203 West Front Tel. 720
Orders delivered at short notice.

USE PRESS WANT ADS

More For Your Money at—

Tepper's

PLAINFIELD, NEW JERSEY

We are sole agents in Plainfield for the Bestyette Storm Capes.

The Choicest Gifts from Santa's Realm

Gift Problems Can Be Easily Solved at Tepper's

Superb Assortments in All Departments Allow You to Choose With Ease and Satisfaction.

A striking demonstration of the thorough preparation we've made for this season's holiday business is offered you in the remarkably comprehensive assortments to be found in every stock. The assortments in desirability and worthiness, surpass any showing of past seasons, while unprecedented values further emphasize the value giving supremacy of this store.

It is our aim also to serve you in a thoroughly satisfactory manner during the holiday season, but, we must have your help. It is not only best from every viewpoint to shop early, but profitable as well. Many of our finest and best values cannot be duplicated once the goods are sold. Shop early in the morning—the morning hours are the golden shopping hours of the day.

If you intend to make purchases of toys for the "little ones," we advise selection just as early as possible. Check your lists a second time—isn't there some little child you know who you could make happy Xmas morn with an inexpensive toy? Look over your lists and see, and come to Tepper's.

This store will be open evenings until Xmas

This Store Will Remain Open Every Evening Until Christmas.

BAMBERGER'S

THE ALWAYS BUSY STORE

MARKET, HALSEY & BANK STS.

Wind Up Your Christmas Shopping Here

Some stores allow their Christmas stocks to run down so that those who, through necessity or oversight, have put off their holiday buying until the final hour, are obliged to take whatever there is left. It would be manifestly ridiculous for us to claim that our stocks are as complete now as they were a fortnight since, because every one knows that we have had the greatest holiday trade in the history of our business, but we do say and we stand ready to prove it, too, that our assortments are more complete than some stores because we buy in greater quantities and because we are constantly replenishing. If the very thing you have set your heart on is not here (which is improbable) you will have no difficulty determining upon something else just as good. Wind up your shopping at this store—your Christmas will be all the merrier for it.

L. BAMBERGER & CO.

NEWARK, N.J.

EDUCATIONAL.

JOSEPH McINTYRE

[Director McIntyre Concerts]

Teacher of Singing and Piano

In PLAINFIELD MONDAYS and THURSDAYS

317 FRANKLIN PL. TEL. 513-J

New York Studio, Carnegie Hall

Personal Address—45 Convent Ave. (W. 130th St.) New York City

9 13 3mos

DR. EZRA GOOD,

Graduate of the American School of Osteopathy, Kirksville, Missouri,

Wishes to announce that he has located permanently at

523 West Front St., Plainfield, N. J.

for the practice of his profession,

OFFICE HOURS—9 to 12 a. m.; 2 to 5 p. m.

Telephone 1075-J.

103 Park Ave.,

calls your attention to his

Rimless Glasses.

They Look Good and You See Good

WALKS

We Construct Them

Trap Rock, Cement

Experience

R. G. BUSH

Tel. Con. 743-5 South Ave

PLAINFIELD WINDOW CLEANING CO.

H. MERSTRICH, Prop.

Stores, Offices, Private Residences, New Buildings, Cleaned, Scrubbed and Oiled. Office, 145 East Front Street. Tel. 884-J.

Central R. R. News Stands.

You can get it at the C. R. R. News Stands, both depots, Plainfield Daily Press and Elizabeth Journal, on sale at both stands, Philadelphia Morning, Evening and Sunday Papers. Largest assortment of Magazines and Weekly Papers in the city. Back numbers procured. Brooklyn Papers, English Publications. Daily and Sunday Papers delivered. Orders left at stand receive prompt attention. Open Sundays

Store Will Be Open Evenings All of This Week

HAHNE & CO.

An Absolutely Fireproof Holiday Store.

Santa Claus Getting Busier

Hello! Hello! That you, Hahne & Co.? Yes? Well, this is Santa Claus—and I want to tell you there are more kids around this town than I ever saw before. Letters piling upon me to beat the band. I don't know how I'm going to fill all the stockings. Better order 10,000 more dolls, 1,000 more trains of cars, 4,000 more sleds, 50,000 more books, 1,000 more drums—and those traction toys, can you get any more of them? Air rifles, too—several hundred more of them. And how about tree ornaments? Got plenty? Need lots of them—going to put up more trees than ever.

"Think I'm getting old? Think I'm getting played out, maybe? Well, we'll see. I'm going to dump more toys, more playthings in on Newark than it ever saw before, and pretty nearly all of them are coming from your store. Big job? You bet. But I'm an old hand at this business and anyone who knows how to crawl down chimneys like I do knows how to get around to every house in town in jig-time.

"I'm working both reindeers and automobiles this year. Look out for the 'din-a-ling' and the 'honkhonk!'

"Tell folks to put the kiddies to bed early for I've got to make an early start to get thru. By the way, better make a hundred tons more of those bully candies you sell. I can't get any others as good as they are anywhere So long."

Waists for Gifts

Put one of the waists in a pretty holly-covered box and it will loom up large among the things that Santa Claus brings out of his bag on Christmas.

Here are waists of **Linene and Lingerie**, fully trimmed with Valenciennes and Cluny Lace inserts and fine embroideries; others with embroidery front; there are all sizes and we value them at $2; you need pay us only.....98c

Fine Lingerie Waists trimmed with lace inserts and embroidered medallions beautified with lace yokes and collars; long sleeves, prettily made; value $2.50; priced.....$1.49

Waists of Chiffon over Silk Persian; velvet or satin trimmed; navy, black or brown; $3 values at $1.98

Fine Waists of All Over Laces; white and ecru silk lined; usually $5; special at.....$2.98

Rich Waists of Plain or Novelty Striped Messaline or Chiffon over Silk Persian; kinds that should sell at $6; specialized at.....$3.98

Finer Waists of Chiffon, Messaline and Chiffon over Silk Persian or lace; fine yokes and collars; trimmed with beads, satin, velvet or buttons; sleeves in long or kimono styles; particularly fine waists for gift givers at only.....$5.98

Tailored Linen Waists—Finely tucked or hand embroidered; all wanted sizes; at prices ranging from .....$1.98 to $4.98

LOTS OF PEOPLE WILL GIVE

Coffee Percolaters

Here is a gift within the **$5 limit** that every home-keeper will be delighted with—first, because it is beautifully made of **polished copper or copper nickel-plated; second**, because with the percolator even the most inexperienced can make an absolutely perfect cup of coffee and be assured of it every time—certainly soemthing most to be desired.

Sternau's Coffee Percolators are fitted with patent alcohol lamp and have glass globe tops in which you can see the machine at work; the standard selling price for these machines is **$7.49**, but we are offering this lot at.....$4.98

Pictures for Gifts

How much would you like to pay for a picture for a gift? It doesn't matter, for here in our Picture Galleries are so many pictures of so many kinds, at almost any price you wish to pay, that choosing will be easy.

THESE AT $5.

We would ask your special attention to these **remarkable pictures at $5**, including, landscape etching, pastel, marines and landscapes, and superb colored figure studies, all in rich gilt frames, and an unusual line, including many celebrated pictures, hand-colored, like, for instance, **"When the Heart is Young."** Many of which have never been offered before at the price now asked....$5

OUR $1 PICTURES

At this popular price we present a collection of large-sized pictures such as will be seen in no other store anywhere. Thousands of people seeking a showy gift that will be inexpensive will, doubtless, be deslighted with these pictures.

Most of them are in color—reproductions of paintings in gilt frames; others are in black and white, in oak frames. But it is useless in these many different kinds of pictures at this one price $1

CHRISTY AND FISHER PICTURES.

More popular than ever they were, are here in a wide variety of subjects, including all the new and best ones, such as—**Study Hour, Fudge Party, Lady of the Lake, American Girl, in Foreign Countries, Critical Moment, Her Pilot, Secrets of the Sea and Canoe Mates.**

Thes are pictures of the sort that would naturally sell at $1.49, are beautifully colored, framed in black, yet we are going to sell them for only 95c

Joy Is Assured Where There's a Victrola

An instrument that renders brass band and orchestral music, an instrument that sings with the voice of the prima donnas of the grand operas, an instrument that is just as capable of accommodating an evening party with a sonata, an oratorio or a bit of George Cohan's rag, is certainly up in the front now of things givable at Christmas time.

The Victrola

IS THE MARVEL OF THE AGE.

As a music-maker it has no peer, and as a source of pleasure in the home it is simply unrivaled, for all the family, from silver-haired grandmother down to prattling youngsters, find this flow of music good for the soul and all find equal delight in it.

Think—think a long while—and you will harly conjure anything that wil more surely "fill the bill" than the **"Victrola."**

YOU CAN BUY THE VICTROLA AT $10 A MONTH

Come in and hear it play.

Second floor rear.

Lasting Gifts

IN QUADRUPLE PLATE SILVER.

Tet Set, four pieces, tea, coffe, sugar and cream; colonial shape, bright finish, entirely plain; price, **$30.75.**

Other sets, **$6** to **$35.**

After Dinner Coffee Set; four pieces—tea, sugar, cream and tray; square effect; anitque shape; etched pattern; bright finish; quadruple plate; price **$14.75.**

Others **$10.75** and up.

After Dinner Tea Sets; quadruple plate, bright finish, thread border, four pieces—tea, sugar, cream and tray; price **$5.00.**

Others up to **$13.50.**

Frame—With straw mat suitable for hot platters, quadruple plate, something entirely new—price **$5.25.**

Fruit Dish—Boat shape ornamented with handles, decorated with floral design; quadruple plate, bright finish; price **$10.25.**

Others **$4 to $12.**

Sick Room Service—Quadruple plate; coffee, sugar and cream, combined in one with cup and on tray; most suitable gift for sick person; price **$5.00.**

Others **$3.00.**

Crumb Trays—Quadruple plate crumb tray and scraper, fluted border, bright finish; **$6.00.**

Others **$1.75 to $7.00.**

Candle Sticks—Colonial shape, three cornered effect, bright finish, engraved; price **$5.75.**

Others **$1.00 to $5.75.**

Ice Tub—Plain polished, bead edge, quadruple plate, **$4.75.**

Others **$2.50 to $7.**

Sugar and Cream Sets—Quadruple plate, gold lined, octagon in shape, ebaded edge. Sugar basket has twisted handle and little claw feet. Something entirely new and artistic. Price, the set, **$6.50.**

Others from **$2.50 to $6.50.**

Candelabra—5 light; also can be used as a single stick; in bright finish and fluted effect; price **$17.50.**

Others from **$5 to $24.**

Bread Trays—Artistic in shape and design; fancy piercing in bright finish quadruple plate; price **$4.75.**

Others from **$1 to $9.**

Ferneries in quadruple plate, white poreclain lining and silver plated ring handles at side, handsomely engraved; price **$6.**

Others from **$1 to $7.75.**

Baker and Vegetable Dish combined; base has two compartments for vegetables; cover can also be used as dish; quadruple plate, thread edge, bright finish; price **$6.50.**

Water Pitchers; quadruple plate, French gray and bright finish with vintage decorations; price **$9.75.**

Others from **$3.75** and up.

Bon-Bon Dish—Heart shapes, quadruple plate, pierced frame, bright finish, white crystal lined; **$2.50.**

Other small Bon-Bon Dishes from **$1 to $9.**

Bon-Bon Basket—Quadruple plate, satin finish, with French gray border of grapes; **$2.25.**

GOOD NEWS FOR GIFT GIVERS.

After Dinner Sets

The steamers have just brought us a shipment of One Hundred Dinner Sets from the famous Ahrenfeldt Potteries. They are late as you might know for the Christmas season and we must dispose of them quickly, and are willing to make a price that should mae you as eager to get them as we are to sell them.

Sets similar to these are in our regular stock at $36.98. They have heavy gold edges and there are 100 pieces to the set, including extra large plates, largest size meat platters and soup tureen—an especially fine set for gift giving, and we are going to dispose of them at **$29.98**

A few more **Haviland China Dinner Sets** are left to sel at half price.

OTHER DINNER SETS.

Haviland China Dinner Sets of 130 pieces, decorations in green floral spray; gold handles; complete with soup tureen, sugar and cream; regularly $62.50; special at.....$29.98

German China Dinner Sets of 100 pieces; mignon rose wreath design; openstock pattern—can be replaced as you want it; priced.....$27.89

Austrian China Dinner Sets of 100 pieces; complete with sugar and cream; decorations in pink floral sprays; regularly $16.98; special **$11.49**

English Porcelain Dinner Sets of 100 pieces; gray border decoration, complete with sugar and cream; at $18.98

American Porcelain Dinner Sets of 56 pieces; fine, medium weight; plain white; regular $3.75; special at $2.98

Put a Canary

ON THE CHRISTMAS TREE.

You needn't turn him loose unless you've a mind to, but you can put him in a pretty little brass cage and hang it on the Christmas tree for mama, or sister, or daughter, and they'll be delighted to get it.

Sweet little singers that come from the far-away Hartz Mountains—fine fresh birds that can be trained to sing wonderfully well. Your choice of a large collection, specia tomorrow at....$1.98

Art Glass Domes

FOR GIFT GIVERS.

Perhaps your wife or daughter has wished for a prettier dome for the dining-room or sitting room. If she has she'll prize one of these if given her on Christmas morning.

Full 22-in. domes with eight large bent glass panels in body of dome, and eight small panels in crown; in beautiful colorings with bead fringe to match; gas stem attached to dome with three prong fork, giving it a decided advantage over the cross-bar; fitted complete with good grade inverted burner, mantle and globe; price for Thursday's selling (one day only) at.....$8.50

Many other art glass gas and electric domes, specially priced for Thursday's selling.

ART BRASS CANDLESTICKS.

This is the best candlestick outfit ever offered at anything like the price—an antique art brass candlestick and several antique designs—a solid cast brass stick, fitted complete with candle holder and shade; big $1 value; complete for only..35c

Another Outfit with shades of silk linen and the spooky sort—values up to $1.50, may be had, Thursday, complete, for 69c

Lamp Department, Basement.

Hahne & Co. Broad, New & Halsey Sts., **Newark, N. J.**

FRED TENNEY WILL MANAGE BOSTON CLUB

Fred Tenney will manage the Bostno National League baseball team next season. The board of directors, William Hepburn Russell, L. Cowes Page, George A. Page and Frederic J. Murphy, met at the club office and at the conclusion of the meeting President Russell made the following statement:

"The board of directors has been in session and has conferred with Messrs. Fred Lake and Fred Tenney.

"The directors all like Mr. Lake very much, and had it not been for negotiations made previous to the change of ownership, no change would have been made in the management of the club at this time.

"Mr. Tenney has been of greatest possible service to me as the negotiations to buy the club were in progress.

"Today the directors decided that the manager of the club for 1911 should be Fred Tenney.

"Mr. Lake's contract, which calls for $5,000 salary for 1911, will be lived up to in every particular, and the money will be paid in accordance with his contract unless at Mr. Lake's own request the contract is terminated.

"We only regret that we cannot have two heads for the same undertaking, but it is obvious that we can't.

"Lake will remain connected with the team as an advisor until the termination of his contract."

BASEBALL.

The national Baseball Commission yesterday decided that Catcher O'Neill, drafted by the Philadelphia American League Club from the Elmira club of the New York State League, had been purposely released by the Elmira club to avoid the drafting of the player. The drafting of the player is held to be legal, but on account of the action of the Elmira club the money is awarded to the New York State League. The commission also decided that in the similar case of Player Smith, drafted by the Pittsburg National League Club from the Jacksonville club, the drafting was legal. However, the drafting money is to be paid to the South Atlantic League instead of the Jacksonville club, because of the Jacksonville club having already signed the player to a contract for 1911.

Herrmann has not abandoned his scheme for an interleague schedule. He talked with magnates in both leagues last week and has so many arguments to show that his plan is practicable that he believes there will be a change of sentiment in his favor before another year has passed. Hermann says that his plan can be modified so that each major league can play a schedule of ninety-eight games, including two Western and Eastern trips, after which each club in the National for instance can play eight games with each club in the American, a combined schedule of 152 games instead of 176 games for the entire season.

The Cleveland club, in addition to Griggs, secured from the Browns in exchange for Catcher Clarke, has landed a pitcher named Gregg, who did remarkable work on the Pacific coast this year. Deacon Jim McGuire, the Cleveland manager, appears to have rounded up a formidable lot of young players, including Joe Jackson, the heavy-hitting outfielder; First Baseman Hohnhurst, and Pitchers Blanding, Mitchell and Kaler.

It is predicted by scouts that in Chalmers the Philadelphia Nationals have picked up a coming pitcher. Chalmers is a New York boy who first attracted attention by his work with semi-professional teams in Harlem and The Bronx. He was the best pitcher in the New York State League last season and after joining the Quakers he showed unusual form against the Giants at the Polo Grounds, by holding them down to a few scattered hits and winning his game. He is a powerfully built fellow, about 26 years old and has unlimited confidence in his ability to make good in fast company.

MANAGER CONNIE MACK IS REWARDED BY CLUB.

That the services of Manager Connie Mack, of the Philadelphia Athletics, are appreciated by the stockholders of the Athletic Baseball Club was shown at the annual meeting, when the assembled potentates voted the popular manager of the White Elephants $5,000 as a wedding present, in recognition of his services during the past season.

Connie and Mrs. McGillicuddy are now somewhere in the south of Europe, and the letter sent by the club, enclosing the best wishes of the sockholders and the check for $5,000 will probably arrive before Christmas. This is the first time in the history of organized baseball that a manager has been so handsomely treated for winning a world's championship.

Owing to the holiday season the missionary study class of the Epworth League of the First M. E. church will not hold its regular meeting this week.

THE DAILY PRESS.

Plainfield, N. J., December 21, 1910.

CONSOLIDATION FIRST.

It is quite apparent that there is a difference of opinion among the people of North Plainfield and Plainfield as to the feasibility and practicability of a consolidation of the two places. Even among those who look with favor upon the merger plan, there appears to be a strong sentiment against renewing the agitation at this time. Some citizens, some very influential citizens, hold that in the light of present events in both the city and the borough, it is most inopportune to stir up the subject just now. One even goes so far as to remark that he "does not consider the matter is regarded seriously enough by the municipal bodies of either the borough or the city" to warrant discussion.

During the last week or so, this paper has communicated with men prominent in civic affairs, men who pay into either the city or borough treasury, goodly sums as taxes each year. Unfortunately we are honor bound not to reveal the identity of most of those whose views we have sought nor the expressions which they have made for permission to publish the replies was expressly withheld. It is no violation of confidence, however, to state that the sum and substance of the objections to reviving the consolidation proposition are based on the claim that other weighty problems on which time, effort and money have been expended are still unsettled and it would be an injustice to divert public attention from these matters which are held to be of prime importance and urgent necessity.

At no small sacrifice to themselves, a number of the borough's citizens have worked indefatigably for the solution of the sewage disposal problem. It is quite natural that they should be anxious to bring their efforts to a successful termination before the borough tackles another big problem. And so it is as respects the water question, which interests the residents "over the brook" quite as much as it does the authorities of this city who have expended thousands to ascertain if by some chance there be a way to rid the community of the private monopoly and to make money and reduce rates at the same time in the operation of an "M. O." plant.

To us, such reasons as objections to renewing the agitation for consolidation are unsound. They are in reality, we submit, reasons why a merger should be brought about at the earliest possible day. It would be manifestly unwise for the borough to construct a sanitary sewage disposal system larger than is required for its needs for a reasonable time to come unless first assured that such a plant would be adequate for the needs of both borough and the city as well, and that it would be required for such purposes. Nothing less than the consummation of a merger aforehand would warrant this assurance. The same line of argument holds good as to the water problem. Each community is at a disadvantage in attempting to satisfactorily solve this question as the situation is at present. To our way of thinking the thing to do is first to ascertain definitely and for all time whether the community is to be one in law as it is in every other respect or whether it is to continue to be divided against itself. Then the water and sewage problems would be easy to settle.

HACKLEBARNEY WATER.

After examining half a dozen sources from which Plainfield may possibly obtain a water supply, Mr. Fuertes, the expert, whose report will be considered tonight by the Common Council meeting as a committee on the whole, expresses a preference for Hacklebarney. Hacklebarney is a hamlet in Morris county, two or three miles southwest of Chester, and about eighteen miles from this city "as the crow flies," but by pipe route nearly twenty miles. Water, the expert asserts, will flow from that source to Plainfield by gravity, but occasionally, at least, before it enters the city it must be passed through a filter plant and treated with soda ash, bleaching powder, sulphate of aluminum, hypochlorite of lime and compressed air to remove turbidity, color, odor and bacteria.

The quantity of water in its raw state at Hacklebarney, which is on the Lamington or Black river, is thus described in the expert's report:

"The only respect in which Black River water, as drawn from the proposed reservoirs (at Hacklebarney) without filtration, might not entirely satisfy the inhabitants of Plainfield would be in regard to tubidity or muddiness. Plainfield has been supplied for many years with clear colorless water derived from underground sources, and a very high standard has thus been unconsciously established with which comparisons would be made by the water consumers in the event of a new supply being provided. Unquestionably any natural surface water supply will be less attractive in appearance, and possibly less palatable than the ground water now supplied to Plainfield. Surface waters almost always are slightly discolored, are usually very slightly turbid, and in the fall of the year sometimes acquire noticeable odors and tastes, due to plant life. These odors and tastes most frequently result from the secretion of pungent vegetable oils from cells of very small plants and organic forms, frequently microscopic in size, which grow in the water under favorable conditions of temperature and sunlight. In most instances these more or less unpleasant features are not sufficiently noticeable to cause complaint by the consumers. In other cases they are the cause of much dissatisfaction."

We are assured, however, by the expert, that all of these objectionable qualities can be removed by the scientific treatment recommended in the report. We are not assured, however, that the taste of the water can be rendered acceptable to the palate by any process heretofore devised.

And there are other objections to Hacklebarney as a source of water supply for us, which we will point out should the city fathers tonight or at any other time seriously consider it. It is most likely that as the report is thoroughly digested, it may appear that some other place in preferable to Hacklebarney.

Among all the candidates for police court judge in Elizabeth, there is but one who would grace the bench and he is Robert H. McAdams.

—Charles Conover, of Elmwood place, is building an adition to his barn, making it double its present dimensions.

"Open Evenings Until Christmas"

Woodhull & Martin Co.

"The Store of the Christmas Spirit."

Holiday shopping is now at its height. This big store is crowded from morning till night with enthusiastic buyers. Christmas presents greet you from every corner and angle. Stocks were never greater and we were never better prepared to handle crowds, but we advise shopping in the morning, and as far as possible please take small packages with you.

GIFTS FOR WOMEN.

Silk, Lisle, Wool and Cotton Hosiery, Kid Gloves, Silk Waists, Long Coats, Furs, Umbrellas, Fancy Hat Pins, Buckles and Sash Pins, Leather Bags and Pocketbooks, Fancy Beaded Bags, Comb and Brush Sets, Manicure Sets, Pretty Neckwear, Auto Scarfs, Perfumery and Toilet Articles, Fancy Ribbons, Sofa Pillows, Stationery in fancy boxes, Fancy White Waists, Silk Petticoats, Kimonas, Sweaters, Fancy Knitted Shawls, Crochet Auto Hats, Shirt Waist Patterns, Glove and Handkerchief Boxes, Fancy Work Baskets, etc.

PICTURES MAKE SPLENDID GIFTS.

We have an elegant line of framed pictures at popular prices; beautiful facsimile Water Colors, Etchings, Pastels, Photo Colors, Oilgraphs, etc., ranging in price from .....25c to $6.98

ON THE SECOND FLOOR

You'll find excellent suggestions in the way of beautiful Rugs, Carpets, Mattings, Lace Curtains, Portiers, Bath Room Mats, Door Mats, Hassocks, etc.

PLAINFIELD'S GREATEST TOY STORE.

Here you'll find the finest collection in town. Every thing aranged to facilitate easy selection and easy buying. Every thing right on the main floor. Come here if you want to buy toys with the greatest amount of comfort and at the lowest possible prices.

BUY HANDKERCHIEFS FOR CHRISTMAS.

Our stocks are enormous, while prices are such as must win everybody. Staples and novelties of every description are here. Initial handkerchiefs for men, women and children; plain hemstitched linen handkerchiefs, fine Swiss embroidered handkerchiefs, hand embroidered linen handkerchiefs, etc., etc.

HOLIDAY BOOKS.

The greatest stock in town; all the new popular copyrights as well as the old standard works, without a doubt books are the most popular Christmas gifts. Each volume printed from clean type on good paper and well bound. Special Editions at .....19c, 25c & 50c

GIFTS FOR MEN.

A special lot of handsome Silk Four-in-hand Ties, regular 50c goods; now on sale at **3 for $1.00.**

Other gift suggestions are warm Underwear, Holeproof Socks, Silk, Wool and Lisle Socks, Suspenders, Silk and Linen Handkerchiefs, Mufflers, Umbrellas, Bags and Suit Cases, Dress and Negligee Shirts, Collars and Cuffs, Collar and Cuff Cases, Gloves, Fountain Pens, Wool Sweater Coats, Bath Robes, Smoking Jackets, Pajamas, Safety Razors, Scarf Pins, Cuff Links, Watch Fobs, etc.

CHRISTMAS IN THE BASEMENT HOUSEWARE STORE.

Hundreds of things that the housewife will appreciate; Bissell's Carpet Sweepers, Carving Sets, Gas and Electric Percolaters, Oil Lamps, Dinner Sets, Toilet Sets, Cut Glass, Blown and Pressed Glass, Clocks, Fancy China, Scrap Baskets, Bread Makers, Food Choppers, Coffee Percolators, Nickel Plated Ware, Enameled Ware.

FURNITURE FOR GIFTS.

Parlor Rockers, Parlor and Library Tables, Pedestals, Tabourettes, Morris Chairs, Desk Chairs, Dining Chairs, Book Cases, Writing Desks, Buffets, China Closets, Dining Tables, Dressers and Chiffoniers, Ostermoor Mattresses, Brass and Enameled Beds, etc.

TO THE "GOOD FELLOWS" OF PLAINFIELD

TO THE GOOD FELLOWS OF PLAINFIELD:

Just about this time last year I told you my story. You listened to it—you did more—you followed its spirit out in a bang-up style. I'm not claiming any credit for my story; I'm claiming credit for knowing that there are many Good Fellows in this fine old town of ours—royal chaps who don't do much preaching but when it comes to doing a good turn, well, they're there with the goods. This is no sermon that I'm handing you, it's a heart-to-heart talk with men with red blood in their veins, and here it is off last year's reel:

Last Christmas and New Year's eve you and I went out for a good time and spent from $10 to $200. Last Christmas morning hundreds of children awoke to an empty stocking—the bitter pain of disappointment that Santa Claus had forgotten them. Perhaps it wasn't our fault. We had provided for our own; we had also reflected in a passing way on those less fortunate than our own, but they seemed far off and we didn't know where to find them. Perhaps in the hundred and one things we had to do some of us didn't think of that heart sorrow of the child over the empty stocking.

Now, old man, here's a chance. I have tried for the last five years and ask you to consider it. Just send your name and address to The Daily Press—address Santa Claus—state about how many children you are willing to protect against grief over that empty stocking, inclose a two-cent stamp and you will be furnished with the names, addresses, sex, and age of that many children. It is then up to you, you do the rest. Select your won present, spend 50 cents or $50, and send or take your gifts to those children on Christmas eve. You pay not a cent more than you want to pay—every cent goes just where you want it to go. You gain neither notoriety nor advertising; you deal with no organization; no record will be kept; your letter will be returned to you with its answer. The whole plan is just as anonymous as old Santa Claus himself.

This is not a newspaper scheme. The Daily Press was asked to aid in reaching the good fellow by publishing this suggestion and to receive your communication in order that you may be assured of good faith and to preserve the anonymous character of this work. The identity of the writer of this appeal will not be disclosed. He assumes the responsibility of finding the children and sending you their names and guarantees that whatever you bestow will be deserved.

Neither you nor I get anything out of this, except the feeling that you have saved some child from sorrow on Christmas morning. If that is not enough for you then you have wasted time in reading this—it is not intended for you, but for the good fellows of Plainfield.

Perhaps a twenty-five cent doll or a ten cent tin toy wouldn't mean much to the children you know, but to the child who would find them in the otherwise empty stocking they mean much—the difference between utter disappointment and the joy that Santa Claus did not forget them. Here is where you and I get in. The charitable organizations attend to the bread and meat; the clothes; the necessaries; you and the rest of the good fellows furnish the toys, the nuts, the candies; the child's real Christmas.

GOOD FELLOW.

The Daily Press, one year ago, investigated the "good fellow" who wrote the above, looked him in the eye and put its O. K. on the plan. The cold blooded, blase representative who saw him wrote: "He made me feel, personally, that it would be really worth while in satisfaction to carry a little happiness to some children who otherwise wouldn't get any on Christmas eve." "Good Fellow" is not a professional philanthropist, he takes a drink, and even goes out at night with the boys for a mild good time—but he has taken care of from fifteen to twenty children a year in Plainfield. He said that a year ago last Christmas day he wished he had curtailed his holiday joy-making with the good fellows even more than he did, so that he might have had more money to gladden childish hearts.

The Worthy Grand Master of the lodge of Good Fellows has laid his plans for securing names through the Charity Organization Society.

This is how you can join the lodge of Good Fellows. Write a letter to "Santa Claus," care of The Daily Press, something like this:

I live at No.———— Street. I will be Santa Claus to 6 children.
John Jones.

The letter will go to Santa Claus. He will indorse on your letter the names and addresses of six children. That letter will be remailed to you. Then you get busy. That's all. Come on in, good fellows.

Ladies' and Gents' Apparel
Dry Cleaned and delivered Odorless at short notice.
Furs and Fur Rugs
Cleaned Equal to New.
Keller's Cleaning & Pressing Establishment
'Phone 875-J 125 Park Ave.
Goods Called For and Delivered.

IMPORTANT NOTICE.
We desire to inform our many friends that we have opened a branch office in Plainfield under the Personal Supervision of Wm. N Gray, Sr., the President of this Corperation, Established many Years at Cranford and Westfield. We have one of the best Equipped Undertaking Establishments in the State. Where with Judgement, Good taste and Knowledge of values the cost of funerals are kept surprisingly LOW and yet meet every requirement of propriety and affection. Let us show you we can do this.
GRAY BURIAL and CREMATION COMPANY
410 East Sixth Street, Plainfield, N. J. Telephone 1784-w

AMUSEMENTS. AMUSEMENTS.

PLAINFIELD THEATRE
CHRISTMAS, Matinee and Night
REAL SANTA CLAUS SHOW
POWELL
THE CUNNING CONJUROR
AND HIS
SPECIALTY STARS
LATE OF EDEN MUSEE, NEW YORK CITY
Seats 25c, 50c, 75c. No Higher
BRING THE CHILDREN

Plainfield Bottling Works
M. LATZKO, Prop.
U. S. Revenue Taxed Wholesale Liquor Dealer.
27 Somerset St., N. Plainfield. 5th District N.J.
Distributors for
Feigenspan Brew & Anhauser-Busch

By order of the court we will close at 8 p. m. weekdays and 9 p. m. on Saturdays.

BREWERY BOTTLING
EXPORT BEER SAAZER BEER
WUERZBURGER BEER
All orders received will have prompt attention.
Goods forwarded through the entire State of New Jersey. Express charges prepaid by us.

HOLIDAY GOODS
IN FINE DECORATED CHINA
CHOCOLATE SETS TOAST SETS BREAKFAST SETS
FANCY BRASS WARE
IN DESK SETS AND SMOKING SETS
ELECTRIC AND GAS
READING LAMPS AND DOMES
ENGRAVED GLASS
SHERBERTS SETS
LIBBY AND DORFLINGER CUT GLASS
JOSEPH W. GAVETT
WEST FRONT STREET

AMUSEMENTS.
PROCTOR'S
VAUDEVILLE THEATRE.
THE BEST REFINED VAUDEVILLE.
ENTIRE CHANGE MONDAY AND THURSDAY.
TODAY'S PERFORMANCE.
Fagan, Merrick & Thurston, The Irish-American Trio; Edwin Hoyt & Co., sketch, "Mephisto;" Benedict Sisters, Singers and Dancers; Musical Brandohs, Refined Musicians.

HOLIDAYS AT
WASHINGTON
Three Days
PERSONALLY CONDUCTED
$12.95 All Expenses TOUR $12.95 All Expenses
ROYAL BLUE LINE
LEAVING
TUESDAY, DECEMBER 27
FROM
NEW JERSEY CENTRAL
Plainfield 8:45, 10:43 a. m. or 12:42 p. m.
See Agents for all information. 12 21 2wf

Fresh Dressed Poultry.
ROASTING CHICKENS BROILERS, FOWL, SPRING DUCKS or YOUNG GUINEA FOWL right off our own Farm. Prices reasonable We invite inspection of dressing. No scalding, all DRY PICKED, PINNED, SINGED and CLEANED perfectly inside. Deliveries Tuesdays and Fridays. A trial is solicited. Drop us a card.
Grace Poultry Farm
Somerville, N. J.

YOUR DULL Headaches

Probably come from overstrained eye sight. Nine-tenths of the head aches are the direct result of eye trouble. Bring those troubles to us and let us prescribe for you.
All work guaranteed
FREE EXAMINATION BY
Stiles & Co.
PHILADELPHIA EYE SPECIALISTS
at 107 East Front Street, Every Thursday
Hours 11:15 a. m. to 5 p. m.

John S. Lewis
Artesian Well Contractor.

Estimates Cheerfully Given
Box 173,
Scotch Plains, N. J.

THE WATCHUNG HOME BAKERY AND LUNCH ROOM,
432 WATCHUNG AVENUE,
'PHONE 1712.
Special for Saturday Boston Baked Beans, Individual Meat Pies and Rice Puddings.

Copyright 1909, by C. E. Zimmerman Co.—No. 2
Brightness comes from a feeling of satisfaction of stability, and the knowledge that there is something to fall back on. Money in the Savings Bank is that something.
4 per cent. interest paid by the
Plainfield Savings Bank

Scarlet Poinsettias
Stanley's Floral Display of Choice Blooming Plants, Cut Flowers, Palms and Ferns now on view.
Visit our extensive Greenhouse in rear of store.
Extra selected Holly, Mistletoe, Xmas Trees, from 2 feet table trees to specimens 14 feet high.
'Phone 928 for anything in the Floral line.
Woodhull & Martin Building

Headquarters for
Gibson's
RYE.
E. C. Westcott, Agent.
115 East Front Street.

TO AVOID
DISAPPOINTMENT
PLACE YOUR ORDERS NOW FOR
HOLIDAY SWEETS
Pirika and Allegretti Chocolates.
T. S. Armstrong
THE APOTHECARY Cor. Park and North Aves.

CHRISTIAN FIELD.

The Brotherhood of the First M. E. church will meet Friday night in Vincent chapel.

Elder George L. VanEmburgh will lead the prayer meeting at Trinity Reformed church, tonight, in the absence of the pastor.

The next communion service will be held at the First Baptist church Sunday morning, January 1, with the reception of members.

The women of the First Baptist church are about ready to send a Christmas box to a worthy colored family in North Carolina.

The Christmas entertainment will be held at the Temple Baptist church Thursday night, December 29. The Christmas service will be held Sunday night.

The quartet choir of the Crescent Avenue Presbyterian church will render the Christmas oratorio Sunday evening under the direction of Organist Russell.

At the Crescent Avenue Presbyterian church tonight the pastor, Rev. J. S. Zelie, and members of the congregation will make short addresses appropriate to Christmas.

The quartet choir of the First Presbyterian church will render a cantata at the morning service on Sunday. Clifford A. Braider, organist and choirmaster will have charge.

Friday afternoon at 3:30 'oclock, the Junior C. E. Society of the Temple Baptist church will hold a Christmas social and the members are requested to bring some gift for the poor.

"The Coming of the King," will be the subject of the prayer-meeting at the Temple Baptist church, tonight. It will be a Christmas service and Rev. Mr. Musson will be in charge.

The Junior Epworth League of the First M. E. church will hold its Christmas exercises in Vincent chapel, Friday afternoon. Miss May Randolph, superintendent, will be in charge.

The annual Christmas entertainment will be held at Trinity Reformed church, Thursday, December 29, in the afternoon for the younger children and in the evening for the adult members of the school and congregation.

The Christmas entertainment will be held at the First Baptist church Thursday, December 29, in the afternoon for the smaller children and in the evening for the adults. Arthur M. Harris is chairman of the committee in charge.

The home missionary collection of the Crescent Avenue Presbyterian church for this year now amounts to $1,605. The offering for Synodical home missions taken a week ago Sunday amounted to $307. The desired amount is $550.

Christmas at Nurses' Home.

The members of the Muhlenberg Hospital Training School for nurses will hold their annual Christmas exercises at the nurses' home on Friday night. They will be in the nature of an old folks concert with the young women acting as soloists and chorus. There will also be several numbers by outside talent.

"THE PRINCE OF MYSTERY" THE ATTRACTION XMAS DAY.

"The Prince of Mystery." That is the name that has often been applied to Powell, the magician who, with his excellent company headed by Zazell & Vernon, comes to the Plainfield theatre, Christmas Day, December 26, for two performances, matinee and night. His feats of legerdemain are without a parallel and children as well as grownups are mystified by his wonderful magic.

Christmas Day has been chosen by Proctor & Sanderson for this great attraction as the day stands for good cheer and the holiday spirit pervade—and the performance will be in keeping with the day and season—one of hilarity, happiness and festivity. Patrons are advised to secure seats early as there is a great demand for tickets.

PNEUMONIA FATAL TO MRS. ELIZABETH MURPHY.

Mrs. Elizabeth Murphy, widow of Michael Murphy, died last night at the home of her daughter, Mrs. John Marra, of Stebbins place. She had been ill less than a week, contracting pneumonia last Friday while assisting in the care of her daughter-in-law, Mrs. Stephen Murphy, who died Sunday. Mrs. Murphy was sixty years old and had lived in Plainfield since she was a young woman. Beside Mrs. Marra she is survived by three sons, William and Stephen Murphy, of this city, and John Murphy, of Jersey City.

The funeral will be held in St. Mary's church Friday morning at 9 o'clock and burial will be in St. Mary's cemetery.

SOUTH PLAINFIELD.

Lloyd Harris is confined to his home by an attack of the grip.

PERSONAL.

Edward C. Searing, of Park avenue, is ill at his home with bronchitis.

Miss Marie Smith, of Elizabeth, has returned home after a visit with friends here.

Mr. and Mrs. Charles Schultz, of Newark, who have been visiting here, have returned home.

Charles E. Loizeaux and Jeremiah Manning have returned to this city from a two week's trip in the South.

Mr. and Mrs. Winfield S. Angleman, of Waynewood place, are parents of a boy, born to them a few days ago.

Mrs. Albert L. Schomp, of Westervelt avenue, has returned home from the hospital, where she underwent an operation for appendicitis.

Mrs. J. F. Davis, of Californ, who has been spending several weeks with Mr. and Mrs. E. W. Davis, of West Fourth street, has returned home. While here she underwent treatment for eye trouble by Dr. Hubbard.

—Neuman Bros. carry a full and complete line of foreign and domestic cheeses and a large assortment of other delicacies for the holiday trade.

¶ Don't forget to tell Santa Claus to bring you the best Beer or Ale he knows of, and then you'll be sure to have the famous
Bartholomay
ROCHESTER
BEER OR ALE
DISTRIBUTED BY
HENRY HAURAND
68 SOMERSET ST. TELEPHONE 229.

C. Clayton Clark.

C. Clayton Clark, aged 55 years, died last night at the home of his sister, Mrs. F. A. Dunham, 606 Madison avenue. He was a native of New York State. He had been an invalid for years and only recently came to this city to make his home with his sister. The funeral service will be held at her residence tomorrow afternoon at 4 o'clock and the Rev. Edwin Shaw, of the Seventh-Day Baptist church, will officiate. The burial will be at Scott, N. Y.

CHRISTMAS PRAISE & GIFT SERVICE
of the
FIRST BAPTIST CHURCH BIBLE SCHOOL
In the Church Auditorium.
Friday Evening, December 23, 1910
at
EIGHT O'CLOCK SHARP.

Organ Prelude: Pilgrim's Chorus from "Tannhauser" ..... Wagner
Mr. Howard M. Case.
I. "Cavatina" ..... Raff
Norma Trio.
II. Carol, "Our Message" ..... School
III. Scripture Reading ..... Responsive
IV. "Romance" ..... Wieniawski
Miss Norma Sauter.
V. Recitation, "The Christmas Tree."—Emily Pilger
VI. Invocation ..... Rev. J. A. Chambliss
VII. Carol, "The Manger Babe" ..... School
VIII. Presentation of gifts from Beginner's and Primary Departments.
IX. "Angel's Message" ..... Dressler
Miss White with string obligato.
X. Recitation, "A Christmas Thought."—Dorothy Hall
XI. Presentation of gifts from Junior Department.
XII. Carol "'Tis Christmas Day" ..... School
XIII. "Aria" ..... Tenaglia
Miss Cora Sauter.
XIV. Presentation of Gifts from Intermediate Department.
XV. Carol, "Whispering Winds Softly Sighing" ..... School
XVI. Presentation of Gifts from Officers, Main School and Men's Bible Class.
XVII. Recitation, "The Night After Christmas" ..... Anna Sherwin
XVIII. Carol, "Come with the Wise Men" ..... School
XIX. Address ..... Rev. Winfred R. Ackert
XX. Offertory, "Night Sinks on the Wave" ..... Smart
Aida Trumpet Trio.
(For the Plainfield Day Nursery).
XXI. Benediction ..... Rev. J. A. Chambliss
XXII. Organ Postlude, "Hosanna" ..... Wachs
Mr. Howard M. Case.

If you heard the Trumpet Trio at Ocean Grove last summer you will want to hear them again, and if you did not hear them you missed a treat and should surely hear them now. You will also enjoy Mr. Ackert, of New York.
EVERYONE CORDIALLY INVITED.
12 21 2

ORGANIZED 1864
THE FIRST NATIONAL BANK OF PLAINFIELD.
A COMMERCIAL BANK WITH SAVINGS and SAFE DEPOSIT DEPARTMENTS.
FOUR PER CENT. INTEREST PAID ON SAVINGS ACCOUNTS.

City Market News Stand
Entrance 123-125 North Ave.
'Phone 957-W.
Books, Magazines, Periodcals, Daily, Sunday and Evening Papers. Books bought, sold and exchanged. Pipes repaired; fine selection of Pipes for gifts; Cigars for the holidays, wholesale and retail; Toys, Novelties and Stationery. Watch for our prices of Christmas Candies; the best in fancy boxes. Remember cut prices in everything. Finest and cheapest selection of Postal Cards in the city.
CITY MARKET NEWS STAND.
'Phone 957-W. F. M. Wagner, Prop.

Perhaps You Can't Afford to Buy
Xmas Presents for Home of Furniture and Household Goods Unless you Visit
WM. SCHORB & COMPANY.
Plainfield's Second Hand Store
Where Your Xmas Money Will Double Its Purchasing Value in Gifts Every-one Appreciates.
Some New Indian Rugs.
120 Madison Ave., Jackson Building.
Telephone 1064-J.

McVEY'S
HOME DINING ROOMS
117 North Avenue.
Board By Day or Week.
Meals to Order at all Hours.
Special Dinner Served from 12 to 2, 30 Cents.

A. M. RUNYON & SON,
UNDERTAKERS.
402 Park Avenue. Telephone No. 40. Office open day and night. Office of Hillside Cemetery.
New York office—50 Great Jones St. Tel. call 3345-Spring.
New York Embalmers License—1220. New York Registered Licensed Undertaker No. 315.

Watchung Express Co.
Incorporated.
120 Madision Ave. Tel. 1064-M-2
All Orders Promptly Attended To.

H. DE MOTT
UNDERTAKER.
56 Somerset St. 'Phone 1128-W

CHRISTMAS SPECIALS AT
Neuman Bros.
Fancy Table Raisins, New Nuts of all kinds, Hyler's Salted Almonds, New Pull Figs, Layer Figs, Candied Fruits, Table Raisins, New Dates, Fancy Florida Grape Fruit, Tangerine Oranges, California Seedless Oranges, Fancy Lady Apples, Cooking Apples, Malaga Grapes, Stuffed Dates, Prunes, etc.; Franco-American PLUM PUDDING, and Richard & Robinson's PLUM PUDDING; Gorden & Dilworth and Bricks' Nonpareil MINCE MEAT; Foreign & Domestic CHEESES and a large assortment of other delicacies for Holidays.
Watchung Ave. and Fifth Street
Telephone 760

HOUSEHOLD LOAN CO.,
PLAINFIELD'S RELIABLE BROKERS
We make it easy as possible for honest people to borrow money from us through a CONFIDENTIAL CREDIT ACCOUNT which can be used whenever desired. Customers dealing here fully appreciate our method which comprises such features as giving an exact copy of agreement, also the privilege of making easy weekly or monthly payments, and allowing a Liberal Discount if paid before full time. We stand upon our reputation for HONORABLE DEALING and COURTEOUS TREATMENT, together with the statement that our RATES are positively lower than any company doing busines in this County, a fact easily verified by comparison. Everything fully explained at our office or representative will call and give all particulars upon request.
HOUSEHOLD LOAN CO.,
148 E. FRONT ST., PLAINFIELD, NEW JERSEY.
Office Hours 8 a. m. to 6 p. m.
Telephone 820-J.

Established 1872.
P. CASEY & SON.
UNDERTAKERS AND EMBALMERS
Office 116 Park Ave., Tel. 884-W. Res. 417 W. 2d St. Tel. 903-R. Office open day and night. N. Y. office 10 E. 22d St. Tel. 3994-Gramercy.

R. J. BOURKE
Funeral Director,
Tel. 1582-W. 410 Madison Ave.

Chas. L. Stanley,
159 East Front St. 'Phone 958
Headquarters for choice Cut Flowers and Potted Plants. Floral design work a specialty.
33,000 feet of glass. South Ave.

L. L. MANNING & SON.
STEAM GRANITE WORKS.
Corner Central Ave. and West Front St. Opposite First Baptist Church.

DIED.

MURPHY—On Tuesday, December 20, 1910, Elizabeth, widow of Michael Murphy, aged 60 years.

Funeral at her late residence, 219 Stebbins place, on Friday, December 23, at 8:30 a. m., and at St. Mary's Roman Catholic church at 9 a. m., where solemn high mass of requiem will be offered for the repose of her soul. 12 21 2

CLARK—On Tuesday, December 20, 1910, C. Clayton Clark, aged 56 years.

Services at the residence of his sister, Mrs. F. A. Dunham, 606 Madison avenue, on Thursday, December 22, at 4 p. m. Interment at Scott, New York.

Classified Advertisements

Situations Wanted—Male.

YOUNG man attending law school wants work afternoons; experienced. References. P. O. Box 93, Dunellen. 12 20 2

For Sale or To Let.

HOUSES for sale or rent; lots for sale; easy terms. Apply D. F. Dugan. 511 E. Seventh St. 9 26 tf

Lost and Found.

FOUND—A rosary. Owner call Daily Press office. 12 21 3

LOST—Small gray pocketbook. Return H. E. Bowen, 745 Watchung avenue.

LOST—Hand bag between Congregational church and Richmond street. Kindly return to 439 East Sixth street.

LOST—On Monday, a gold chain and pearl pendant on Belivdere avenue or East Seventh street. Will finder please return to 150 East Fifth street. Reward. 12 21 3

LOST—Ladies' gold watch initials in case "L. R. M.;" probably on Front street or Main line car, going West. Reward if left at this office. 12 20 3

Situations Wanted—Female.

COLORED woman wants laundry work at home. 204 Plainfield avenue. 12 19 3

Wanted to Rent.

WANTED—Room and board in private family near Central station. Address R. S., care Press. 12 19 3

Help Wanted—Female.

WANTED—Experienced operators on 2-needle ruffers; steady work; good pay to right party; also learners taken; paid while learning. Apply Nat Levy & Co., 339 Watchung Ave., Rink bldg. 9 13 tf

Help Wanted Male.

WANTED—A boy on farm. John P. Wolfe, Greenbrook Farm, Bound Brook, N. J. 12 19 3

WANTED—First class cook; references required. Call 716 Carlton avenue. 12 20 3

WANTED—Two good solicitors and one counter salesman in an up-to-date grocery store. Address Solicitor and Salesman, care Daily Press. 11 15 tf

Money to Loan.

MONEY TO LOAN on bond and mortgage. Mulford, opposite depot. 12 28 tf

MONEY TO LOAN on bond and mortgage. Charles L. Moffett, attorney, Woodhull & Martin building. 6 9 tf

TITLES abstracted for purchasers of real estate and bond and mortgage loans. Chas. J. McNabb, 209 North Avenue. 11 26 1m

MONEY to loan on bond and mortgage. J. T. Vail. 4 9 tf

MONEY to loan on first mortgage. Lewis A. Clement, lawyer, Babcock building. 12 19 6

MORTGAGES placed on good security. Francis J. Blatz, First National Bank Building. 8 21 tf

$25,000 TO LOAN at 5 per cent in sums to suit, on good mortgages. Elston M. French, 171 North avenue. 9 19 tf

Real Estate for Sale.

HOUSES AND LOTS for sale—140 East Ninth street, 10 rooms, all improvements; 159 Crescent avenue, 9 rooms, all improvements; 421 East Fifth street, 7 rooms, all improvements, stable; 322 Lyman place, 9 rooms, city water, stable; 1022 South avenue, 9 rooms, all improvements, stable; 504 Belvidere avenue, 14 rooms, all improvements, extra large lot; 726-728 East Seventh street, 8 rooms, part improvements; 215 East Fourth street, 8 rooms, city water; 4 houses on South avenue near Berckman street, all improvements; coal yard, 747 South avenue; 35 building lots, South avenue, Hanson place, Hunter and DeKalb avenues; these houses will be sold subject to leases, most of which expire April 1, 1911. Charles H. Hand, 12 9 12

CHOICE LOT for sale—Berkley Ave., Netherwood; 95 ft. front by about 235 deep. R. I. Richardson, Westfield, N. J. Phone 66-J. 10 8 tf eod

BUILDING lot near Leland avenue, $275. W. R. Way, 308 Watchung avenue. 12 21 6

FOR SALE—Lots on Union street, near Arlington avenue; also lots on West Seventh street; convenient to trolley. J. T. Vail. 9 27 tf

Real Estate Agents.

REAL ESTATE for sale or rent. Edmund Rushmore, 212 Park avenue; also Singer building, New York. 5 16 tf

WANTED—We buy improve and sell farms of good valuation around Plainfield, Dunellen, New Market, Bound Brook and Somerville. Send us yours for quick results. Address Farmer, Box 181, Dunellen. 11 28 1m

THOSE desiring to own a farm should consult one who has been selling farms for years, and he is yours truly, William Henry Rogers, 136 Park avenue, Plainfield. Telephone 44. tf

REAL ESTATE for sale, rent and exchange. Insurance in strong companies at lowest rates; money loaned on real estate. Thickstun & Emmons, 197 North avenue. tf

Help Wanted—Male or Female.

YOU are wanted for Government position. $80 month. Write for list of positions open. Franklin Institute, department 231-B, Rochester, N. Y. 12 9 1mo

For Rent.

TO LET—Two 6-room houses in west end of city; rent $12; one 6-room on Stone St.; $18; three houses good location; $35 M. F. Gano, 142 North Ave. 9 20 tf

TO RENT—For the winter a beautifully furnished house in New York city on the West side. Convenient to 72nd street subway and to elevated. Apply to Elston M. French 141 Broadway, New York. 12 2 tf

TO LET—Six-room house, $14; West End. Inquire 66 Duer street. 12 12 tf

THREE furnished rooms with bath for light housekeeping; very reasonable. Address E. D., care Press. 12 15 tf

ROOMS, steam heat, use of bath, No. 40 Grove street, corner Craig place. 'Phone 412-W. 12 13 tf

APARTMENT to let Jackson building. Inquire Fred Endress or Janitor. 12 17 tf

THREE connecting rooms, furnished or unfurnished; suitable for light housekeeping. Apply 602 Washington street. 12 13 tf

FOR RENT—12 room house in North Plainfield, $50 a month; all improvements; fine for a boarding-house or for two parties. Address 12 Room House, N. P., care Daily Press. 12 19 6

FOR RENT—Half of small house on East Third street. Apply T. J. Maher, City. 12 20 3

TO LET—Two apartments, 6 and 7 rooms; all modern improvements; Woodland Ave., 8 minutes from station. Call at new buildings, near Putnam Ave. 10 25 tf eod

OFFICES to let in the City National Bank Building. Apply at Bank. 12 13 tf

TO LET—Six room house five minutes from train or trolley cars, Dunellen. Apply Robert L. Pierce, Dunellen, N. J. 11 22 tf

TWO houses for rent, very reasonable to small reliable families; now ready for occupancy; also two farms for sale; one 80 and the other 16 acres. Murray's Auction Rooms, Park avenue and Fourth street. 12 21 3

FLAT TO LET—Six rooms and bath; improvements. 428 Watchung avenue. 12 20 3

SMALL store to let in Jackson building. Apply to Janitor or Fred Endress. 12 21 tf

TO LET—Four rooms on Hunter avenue; $8. George J. Finger, 120 West Front street. 11 26 tf

Miscellaneous.

Florida, Bermuda Nassau, Cuba, West Indies, Mexico, South America and Pacific Coast Steamship tickets, sailing schedules, etc., Plainfield office, 197 North avenue. Wm. D. Thickstun, agent. 12 8 1mo

TAKE no chances on canary birds, my experience all year round enables me to have the very best singers. Bird Store, 204 Watchung avenue. 12 12 12

ASHES and rubbish removed, also manure for sale. George Miller, 518 West Fourth street. 12 20 3

THE handsomest and most useful Christmas presents you will undoubtedly find at our stores and at prices that wil surprise you. The Exchange, 325 West Front street. Cash or liberal credit. 12 21 4

BARGAINS—In Christmas novelties, manicure, comb, brush sets, perfumes, chocolates, cigars by box. Seen at Nagle's Pharmacy. 12 8 1m

MRS. N. PAUL, midwife, ladies' doctor. 232 Muhlenberg place. Tel. 1162-R. 11 30 1mo

PALMIST—Wednesday, Thursday and Friday afternoons and evenings. 1018 East Front street, near Netherwood avenue. 12 9 1mo

RENEWING, top soiling and grading of lawns. P. Nugent, 926 West Third street. 11 22 1mo

MEN, YOU WANT IT—Royal Shaving Soap, stick or powder; lathers quickly; shortens shave; economical and delightful. Ten Cent and other stores. Allen Pharmacal Co. 10 7 tf

REMOVED—Ideal Steam Laundry now at 166 East Front street. Clarence H. Bilyeu. 12 7 1mo

MRS. BONY — Evening gowns, street and tailor-made gowns a specialty; artistic designs; remodeled to prevailing styles at moderate prices. 182 Somerset street. 'Phone 360-R. 12 5 1m

THE EXCHANGE, No. 325 West Front street. Tel. 901-R. Largest display in furniture, rugs, bedding and general household goods in the city. Cash or liberal credit. An honest man's promise to pay—that's all we ask 1 5 tf

PHOTOGRAPHS taken in the home; portrait work of children a specialty. N. S. Wardner, 610 Division St. 'Phone 100-W. 6 20 tf

BEFORE selling your furniture see Latourette, 326 West Front St. tf

H. H. BUTLER, D. V. S.—Pet animals a specialty. OFFICE AT GORMLEY'S Riding School, Kensington avenue, near Putnam. Telephone 194 (cut out for reference). 1 8 tf

P. H. LATOURETTE, auctioneer, sales promptly attended to; satisfaction guaranteed. 326 West Front street. 2 10 tf

For Sale.

FOR SALE—At 58 Somerset St.; all kinds of gloves 25 per cent. cheaper than elsewhere; slightly damaged gloves at half price; special heavy buckskin gloves and mittens. H. Texier. 10 27 tf

FOR SALE—Fresh ground bone for chickens. H. Theis, Muhlenberg meat market, Muhlenberg place. 12 2 1mo

TYPEWRITERS—New Oliver, No. 5, attractive prices, will take old machine in part payment and make liberal allowance. Lenox Manufacturing Co., 102 Madison avenue. 12 20 tf

I NEED CASH, AND TO GET IT WILL SELL 1,000 SHARES, OR LESS, OF NATIONAL MINING AND LEASING COMPANY STOCK AT A GREAT SACRIFICE. IT HAS BEEN PAYING 18 PER CENT. FOR A LONG TIME AND WILL PAY TWENTY PER CENT. AFTER JAN. 1. FOR PARTICULARS, ADDRESS EVOLUTION, CARE OF PRESS.

FOR SALE—3 horses, $150,- $90 and $60. R. L. Pierce, Dunellen, N. J. 12 21 3

FOR SALE—Depot carriage, glass front and doors leather curtains, sides and back. First class order. Homan's carriage factory, 29-31 Somerset street. 12 20 tf

BARGAINS are still to be secured at Murray's auction rooms; pictures, tables, hanging lamps, chairs, bric-a-brac and number of articles useful for Christmas gifts. Murray's Auction and Brokerage Rooms, Park avenue and Fourth street. 12 21 2

FOR SALE—A nice closed coupe for want of use. Price reasonable. T. Callahan & Son, Richmond street. 12 17 tf

FOR SALE—Fine fresh cow and calf. E. P. Gavin, Greenbrook road. 12 19 6

FOR SALE—First-class boarding house accomodating fifty people, doing paying business and full to capacity; best reasons for selling. George M. Clarke Co., Babcock building. 'Phone 205. 12 20 6

OLD papers for sale; put up in packages of 100 copies for 10c. Apply at this office. tf

FOR SALE—Beaded buckskin vests; also holsters and belts. 300 East Fourth street. 12 21 3

DOUBLE heater stove for sale cheap. 182 Duer street.

TYPEWRITERS—High grade rebuilt machines, all makes, right prices: Underwood, $50; Remington, $30; New Century, $25; Smith Premier, $20; Densmore, $30; Junior, $12. Lenox Manufacturing Co., 102 Madison avenue. 12 20 tf

FOR SALE—Boston terrier puppies five months old; little beauties, from registered and prize winning stock. J. G. Voorhees, 1048 West Eighth street. 12 17 7

FOR SALE—Mahoney steam furnace and boiler in excellent condition; radiation 1,00- feet; capacity not sufficient for present building; terms reasonable. Apply at 1003 Park avenue. 11 23 tf

Rooms and Board.

GOOD accommodations; low rates; Boyce's Hotel, 97 Somerset St. tf

DESIRABLE room with board. 303 East Seventh street. 12 13 tf

NICELY furnished room for gentleman or lady (colored); 2 minutes from main trolley line. Address T. T., care Press. 12 20 6

ROOMS with board, also suite of three rooms with private bath. Apply Mrs. A. L. Waldorf, 134 Crescent avenue. 12 19 1mo

LARGE pleasant room to let; with board; hot water heat. Phone 290-W. 433 E. Seventh St. 11 4 tf

TO LET—Comfortable furnished room, with use of bath. 124 Elmwood place. 12 16 6

ATTRACTIVE room for couple; exceptional table. Mrs. Williams, 137 Crescent avenue 12 5 tf

TWO large rooms, second floor, front; nicely heated; with excellent board. "The Plainfield," 515 Park avenue. 12 9 tf

FOR RENT—Large front room with first class board, fine location. 167 Crescent avenue. 12 3 1mo

TWO pleasant comfortable rooms with home surroundings and excellent board. Also table board. Mrs. Tomlinson, 609 Madison avenue. 11 28 1m

FURNISHED rooms, light and airy, in nice neighborhood, near centre of town. 225 East Fifth St. tf

Employment Agency.

MURRAY'S Employment Registry, 226 E. Front street. Reliable help, moderate fees; temporary help at short notice. Near Y. W. C. A. Phone 666. 9 20 tf

EMPLOYMENT Agency, Mrs. Keller, 22 Somerset place, the oldest and most reliable, (all nationalities). 'Phone 196-W. 7 1 tf

Wanted Miscellaneous.

WANTED—Ashes for the Netherwood Fresh Air Camp, Leland avenue corner Berkley. Man will be in charge all day Thursday, December 22, and will give pay tickets. Bring your dumpage all winter. 12 19 3

SOME STATE NEWS BRIEFS

The Prosperity League of Cape May County has decided to issue a large map of the county.

With the continuation of cold weather cod fishing has commenced in earnest from Anglesea, and a large number of fine specimens are being brought in.

Fire from the explosion of a lamp at the home of Morris Miller, of 159 North Third street, Paterson, caused a loss amounting to $2,500 Saturday evening.

Mayor John J. Cain, of Bayonne, has appointed Dr. Archibald C. Forman, Dr. J. C. L. Borgmeyer and Thomas M. O'Brien members of the Board of Education to take office on January 1. They are all Democrats, and the new board will be the first Democratic one in four years.

Petitions are being numerously signed in Trenton for a Carnegie medal for John L. Van Luppen, of 1106 Chestnut avenue, that city, who has in the past four years stopped ten runaway horses and saved many lives thereby. The man gained his experience with horses in the West, and it is estimated that he has saved more than twenty-five lives in the past four years.

Boardwalk promenaders in the vicinity of the Casino, Atlantic City, were startled Sunday afternoon to see two young men in bathing suits dart swiftly from the Casino and hurl themselves breast high into the surf. They were James Phillips and Earl V. Dailey, of Philadelphia, who are week-end visitors at the Hotel Dunlop. Hundreds of persons gathered in a drizzling rain and watched their antics.

Breaking through the ice into the deep channel of Assiscunck Creek, Burlington, a valuable trotter owned by T. P. Barnaby was rescued in a sensational manner Sunday afternoon. Courageous skaters cut the harness and wagon from the floundering horse, and the vehicle disappeared under the ice. Ice saws were then procured from a nearby icehouse, a long lane was opened and the animal was drawn ashore, practically uninjured.

Rev. Bernard Daly, O. S. A., for the past year assistant pastor at St. Nicholas' Church, Atlantic City, has been elevated to the pastorate of the Church of Our Lady of Good Counsel, at Tompkinsville, Staten Island, and will leave to assume his new charge on Wednesday. He will be succeeded at Atlantic City by Rev. John Howard, at present assistant pastor at Schaghticoke, N. Y., where Rev. Edward J. Flynn is pastor.

The ceremony uniting in marriage Rev. Joseph Lyons Ewing, of the West Presbyterian church, Bridgeton, and Miss Mary Edna McGalliard, superintendent of the primary department of his Sunday school, will take place in the church on Wednesday afternoon. Rev. Heber H. Beadle, of the Second church, will officiate. Mr. Ewing has resigned the pastorate of the church and will go at once after the ceremony to his new charge at Jersey Shore, Pa.

A suit instituted by John T. R. Proctor editor of the Bayonne Daily Times, a Republican newspaper, to compel former Recorder Hyman Lazarus, a Democrat, to surrender a majority of the stock of the company, has been decided by Vice-Chancellor Garrison in favor of Lazarus. Proctor asserted that he gave the shares to Lazarus as security for his indorsement of loans aggregating $7,000. Lazarus contended that the stock was given to him in return for his services to the paper.

The Cumberland County Board of Freeholders has issued orders to the justices of peace throughout the county that prompt reports of fines collected and money collected in criminal cases must be made to the county collector and the cash paid to the county treasurer. It is stated that the board intends to proceed against delinquents. The records show that but four justices of the peace in the entire county have made settlement in full and retired without making any returns at all.

But for the snoring of James Hughes, said to have been bound out to a farmer of Cranbury, N. J., by the authorities of an institution at Glen Mills, Pa. the small lad would have frozen to death late Saturday night. A Trenton policeman heard the snoring as he was passing a freight car, and investigating, found the Hughes boy asleep. The lad was taken to the police station and his feet were found badly frozen. He said he had run away from the Cranbury farmer because of bad treatment he had received.

Suffering from a disclocated shoulder, Joseph Kane, twenty-six years old, of Second and Washington streets, was attended at Cooper Hospital, Camden, Sunday and later locked up on a charge of assault and battery preferred by Eli Jackson, of 318 Line street. Jackson made the complaint on behalf of his 16year old daughter, who alleges that Kane made an effort to assault her. It was when Kane started to run away from the angry father that he fell on the ice, Jackson says, and sustained the injuries that sent him to the hospital.

Accosted by a young highwayman, who brandished a loaded revolver while he demanded her money, Miss Mary Newell, in Bridgeton, late Saturday evening, handed over her pocketbook to him without a word, and then as he ran off with it she hastened to notify some young men whom she saw approaching. They captured a man in the City Park who is now in jail awaiting a hearing. He proved to be Robert Shoemaker, nineteen years old, son of a farmer just outside of Bridgeton, and a regular attendant at one of the Bridgeton Sunday schools.

Fearing that in Atlantic City, as had been done in Washington, the collection of the mail by automobile might receive a setback if too many accidents were reported, Charles B. Johnson, thirty-four years old, one of the men engaged in the collection of the mail, suffered the most intense pain for twelve days from a broken rib rather than report the accident. Johnson fell across the mail box of the automobile with such force that one of his ribs became fractured. Saturday the pain became so intense that he was compelled to seek surgical attention.

GOOD WORK.

Done Daily in Plainfield—Many Citizens Tell of It.

Nearly every reader has heard of Doan's Kidney Pills. Their good work in Plainfield still continues, and our citizens are constantly adding endorsement by public testimony. No better proof of merit can be had than the experience of friends and neighbors. Read this case:

Mrs. W. W. Mills, 304 West Second street, Plainfield, N. J., says: "A dull, heavy, bearing-down pain in ym back othbered me a great deal especially when I caught cold. I also had frequent headaches and was at times so dizzy that I could scarcely see. If I did much stooping or lifting, my back became very lame and though I used plasters, I was relieved only for the time being. Finally on the advise of a friend, I procured a box of Doan's Kidney Pills at Randolph's Pharmacy and began this use. They acted in every way as represented and in a short time rid me of all symptoms of kidney trouble. I am pleased to recommend a remedy of such undoubted merit."

For sale by all dealers. Price 50 cents. Foster-Milburn Co., Buffalo, New York, sole agents for the United States.

Remember the name—Doan's—and take no other.

If you are dissatisfied
with your paper service
call on or 'phone
The Hustler
The best service in the city
Morning, Evening & Sunday Papers
Phone 668-J
William H. Olmsted
331 Watchung Ave.

KODAKS
Complete line of Photo Supplies
Printing and Developing
At Doane's 115 Park Ave

CHAS. KEIDERLING
FURNITURE PACKER.
Furniture, Trunks, Pictures, China, Glass and Bric-a-Brac Packed and Crated for Storage and Shipping. Storage Rooms to Let.
Tel. 559-J. 258 E. Front St.

Kindling and Grate Wood
Cedar Posts and Bean Poles. Prompt deliveries. Orders received at 89 SOMERSET STREET.
JOHN MOBUS
P. O. Box 320. Telphone 19-F-42.

J. C. POPE & CO.,
INSURANCE AGENTS
110 E. Front St. Plainfield, N. J.

L. Moraller & Son,
Watchmakers and Jewelers,
Watches, Clocks and Jewelry.
Fine Watch and Clock Repairing a Specialty.
219 Park Ave., Plainfield, N.J.

A. H. ENANDER
Sanitary Plumbing, Gas Fitting, Steam and Hot Water Heating.
Contractor for Sewer Connections.
125 WATCHUNG AVE.

LOOK WHO'S HERE OLD SANTA CLAUS!

STORE OPEN EVERY EVE'G — NO BRANCH STORES

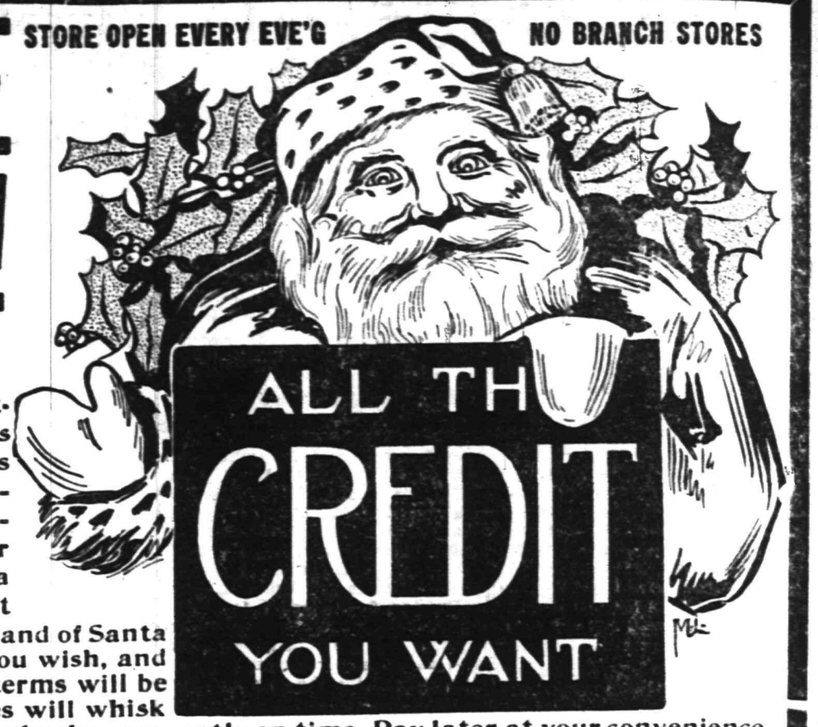

At Greene's Big Store To-morrow

Santa is a jolly old furniture man—shrewd,too. He buys his Christmas furniture at Greene's and can pay the bill next year. Christmas each year is becoming more and more sensible. Each return of this gladsome time sees many more homes made happy through the giving of really useful gifts in Furniture. Christmas is now a home-beautifying time, with most of the trifles and trinkets of former years left out and many useful articles of Furniture put in, to be a joy and pleasure to the whole family. Make your Christmas last the entire year by giving something from Greene's wonderful fairyland of Santa Claus's most useful gifts. A small deposit will secure anything you wish, and we will deliver it when and where you say. Extra easy holiday terms will be arranged to suit your convenience. Our rapid delivery automobiles will whisk Santa's remembrances to your loved ones—in the city or out in the suburbs—promptly on time. Pay later at your convenience

A Gorgeous Christmas Gift--
This 3-pc. Parlor Suite, reg. $50 value, 29.75

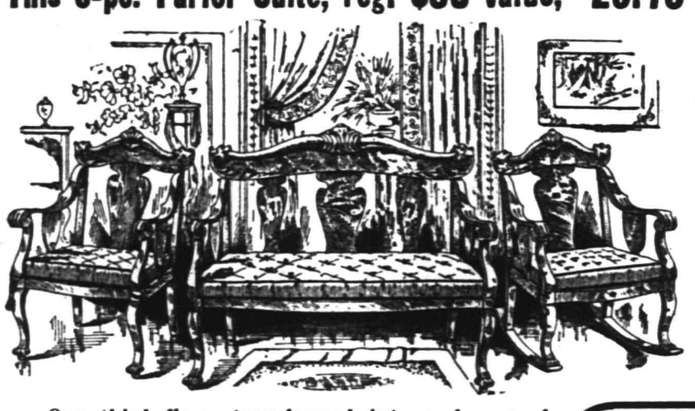

Our third floor—transformed into a bower of beauty, is rich in Christmas gift suggestions. You have several friends, you know you have, whom this magnificent Suite will make happy. It isn't a bad idea to make yourself a present occasionally, either. Make your gifts practical, enduring remembrances of beauty and worth. This is a real Christmas bargain and a bigger-than-ever-value for your money. Richly upholstered; frames mahogany finished; handsome panel backs, beautifully polished. These Suites were expected to bring $50, but you can buy them now at..... **29.75**

No Money Down.

Bedroom Furniture of High Artistic Merit Popularly Priced.

Nowhere in Newark can so large and fine an assortment of really artistic Bedroom Furniture be found as at Green's. Our showing is complete and includes many styles. Nowhere else are prices as moderate for Furniture of real quality. As a special feature from our Bedroom Furniture Department, we shall offer to-morrow the handsome solid oak Chiffonier shown in the illustration. Has French beveled mirror, five large, roomy drawers.

In fitting up a Bedroom a Chiffonier becomes almost a necessity.

This Chiffonier is made for long, lasting service, and is solidly, substantially constructed.

Massive Oak Chiffonier
Regular $22 Value at..... 13.98

50c. a Week

Make a New Year's resolution to trade hereafter at Newark's biggest and best furniture house, where your credit is good.

DIP INTO THIS OCEAN OF GIFT SUGGESTIONS

Cellarettes, Tabourettes, Smoking Sets, Mission Pieces, Bookcases, Brass Beds, Ladies' Sewing Tables, Pictures, Cut Glass, Hall Racks, Shaving Stands, Pedestals, Buffets, Extension Tables, Gold Curio Cabinets, Book Racks

Sideboards, Fancy Parlor Tables, Clocks, Kitchen Cabinets, Leather Couches, China Closets, Sewing Machines, Statuary, Sectional Bookcases, Sofa Pillows, Music Cabinets

EXTRA EASY HOLIDAY TERMS OF CREDIT
DON'T BOTHER ABOUT READY MONEY

This Luxurious Turkish Rocker

is an irresistible Christmas gift, fit to grace the finest home in Newark. No longer need you feel that a comfortable TURKISH ROCKER is a luxury beyond your reach. Here is one of the very latest patterns, that no concern will attempt to duplicate at our price. The material, construction and finish are of the highest grade. The back is elegantly deep-tufted. The broad arms are of unique design. The seat is broad and deep. The springs in seat and back are of best grade oil-tempered steel. What a fine gift for your friends or relatives! Your credit is good.

No Money Down
Reg. $25 Value at 17.50

Extra Easy Terms
A SUPERB LINE OF **Library Tables**

Here is a big gift at a little price. Every dollar in your gift will count for a dollar and a half if you buy one of these Library Tables. In our great line we not only offer goods of the highest type in workmanship, finish and material, but distinctive, refined and original designs, at very low prices..... **7.75 up 8.75 Up**

There Is Every Day Comfort In a

MORRIS CHAIR GIFT. Every Christmas finds the Morris chair in the lead as a popular gift. Unless you have a Morris Chair in the home you don't know what solid comfort really is. Never in all your born days have you seen the equal of our superb stock—the largest line of Morris Chairs in the city. Nowhere else will you find such values. Every member of the family will appreciate the comfort and beauty of these large, roomy chairs. Strong, durable and ornamental. Can be adjusted to fit man or woman's every mood. Come in and see them.

50c. A WEEK

50c. a Week
No Money Down

J. W. GREENE CO. INC.

31-37 MARKET ST. NEWARK, N. J.

GREATEST BARGAIN FURNITURE STORE IN NEWARK

FILET LACE BEDSPREAD.

Filet lace upon a bedspread in conjunction with broderie anglaise is much used. A foundation of fine linen hemstitched with a fancy beading is very nice. Large and small squares of filet lace are inserted at regular intervals, the design for broderie anglaise being so arranged that it mingles with, surrounds and supports the lace.

The principal part of the decoration should be upon the top of the bedspread, as the part hanging over the sides is not seen so much. Filet lace with this work seems to give the required lightness, and any one unable to make the lace can buy squares prepared and ready for insertion, after which the broderie naglaise is done.

Filet lace will be found a fascinating study. The squares of net are sewn into frames specially made for the purpose and the darning process is then done. Patterns to copy and books on the subject make its manufacture quite easy.

OUR INVALID.

It is only in extreme cases and at inopportune times that visitors are excluded from the sickroom—the tedium of confiement is relieved so much by the smiling countenance and cheery word of a friend.

It may seem almost superfluous to offer any suggestions as to the means of making a call upon the sick acceptable, yet "often times we do offend where most we wish to please." How many, even among those who are the promptest to discharge their duty in such cases, are so welcome that their return is awaited with eagerness?

The failure, or partial failure, of such well-meaning persons may arise from the fact that the sense of duty which has promptel the visit is allowed to make itself too apparent. Calling upon the sick is by no means the pleasantest of tasks and it is not to be wondered at, perhaps, if the duty is sometimes put off until the delay is no longer excusable.

—Use Press Want Ads.

THE HARVEST MOON

A Novelization of the Drama of AUGUSTUS THOMAS By GEORGE HENRY PAYNE

Copyright, 1909, by Augustus Thomas

The reception was most encouraging. "Sit down, my boy," said the old gentleman as Jules was ushered into his office, an office that had known the presence of nearly every great literary man of France for years. Here Hugo had come with his first work, Lamartine and Balzac had conferred with this old man, and dramatists galore from Augier to Dumas fils had taken his counsel. It was to young Vavin another academy, dedicated to literature, having an atmosphere of its own—being, in fact, a universe, different from that which made its presence known by the clattering cabs outside on the Boulevard des Italiens.

"You come from where, monsieur?" he said after a few minutes' commune with himself, fingering the while Jules' manuscript, which was on the desk before him when the young poet entered.

"From Haute-voire, monsieur."

"And you are—years of age?"

"Twenty, monsieur."

"And you look to poetry as a profession or trade?"

The old man's eyes twinkled, but Jules did not see that. At twenty one sees little but oneself, one has one's own orbit, and the things and influences one admits at that time become an irrevocable part of the after life of the young individual.

"Monsieur, I beg your pardon"— To speak of poetry as a trade or a profession was to Jules a gratuitous insult.

"Do not be hasty, M. Vivan. I am an old man, and I know many things. I wish I knew less. Here you have written many beautiful things. You have written them beautifully, but," and the old man spoke in tones that were genuinely sad, "you have only written poetry."

Inexperienced in the irony of the Parisian world, of which he was afterward to be the acknowledged master, Vavin stared hopelessly at the publisher.

"I am a Frenchman—as loyal, as true a Frenchman as there is," went on Flamand. "But we are not doing the things our instinct prompts. We are the Frankensteins of our intellect. You are a failure as a poet because you do not realize that with us poetry must be written to prove something, to suggest something or do something that to your unlettered mind has nothing whatsoever to do with poetry. I suppose you will say that this is all wrong; that a lark when she sings does not try to suggest to you the cathedral at Rouen or an English fog or that she is not trying to preach a sermon on anti-Semitism or pro-Kantism or anything of that sort. We have the greatest artists in the world. They are technically the most accomplished, they are the truest lovers of art, but—so people say—they paint with the soul of a preacher. They are more interested in their theories than they are in their art. Art to them is a mistress, not a wife.

"You are a poet. That is not bad," he continued. "But that is all you are. A poet in these days must be a poet philosopher, or poet Socialist, or poet colonist, etc., and must get into what he writes more philosophy, socialism, color, etc., than poetry. The people do not want poetry, but they will read it occasionally if, like the doctor's pills, it has a coating that is palatable.

"Your poems are therefore impossible, and that you should have written them demonstrates that you—pardon my frankness—are also impossible. Your poems are an insult to intelligent Paris. They will be laughed at by every man who reads poetry or reviews it. You will be pointed out in the sheets as a very ridiculous figure. You have affronted all Paris by offering me these manuscripts, and I will publish them with our January works."

Jules, who had sat spellbound during this talk, breathing hard, angrily, but gradually getting the spirit of the discourse, verily leaped from his chair at the unexpected decision.

"And," continued the old man, ignoring Vavin's excitement, "as you will probably find, Paris will not offer you occupation readily, and, as you have no money, your father is dead and your mother has little money, do me the honor to call here on Tuesday and I will introduce you to the professor of Greek languages and literature at the Rouen academy, who is looking for an assistant."

In his memoirs, yet unpublished, Vavin has written:

"That conversation changed my whole life. I came out gasping. He was an elder man than I, and therefore I could ask no questions. He seemed to me the very embodiment of the Mephistopheles of the middle ages—smiling, unbelieving, all knowing, all possessing, yet kindly. Only when I read my own poems in print did I realize that he had gathered his knowledge of me from them."

FOR HOME AND PERSONAL USE.

Christmas Gifts which add to the convenience of the home or the physical comfort of the recipient are always appreciated.

In this class are portable lamps, gas or electric, which may be had in a variety of designs and at prices to suit any purse. Also artistic domes for the dining room or library.

For cooking, the electric chafing dish, the coffee percolator, the electric or gas toasters and waffle irons are handy and cost but a few cents for each operation.

A Cabinet Gas Range would make a gift of lasting benefit to the housewife and so would a Gas Water Heater.

On display at our showrooms.

Public Service

THE OLD-RELIABLE HOME FURNISHERS
COWPERTHWAIT AND VAN HORN CO.
73-75 MARKET STREET ESTAB. 1860 NEWARK N.J.

One of Many Gifts

You'll Find At Old Reliable "No. 73."

This Store has any number of practical Gifts for every member of the family!

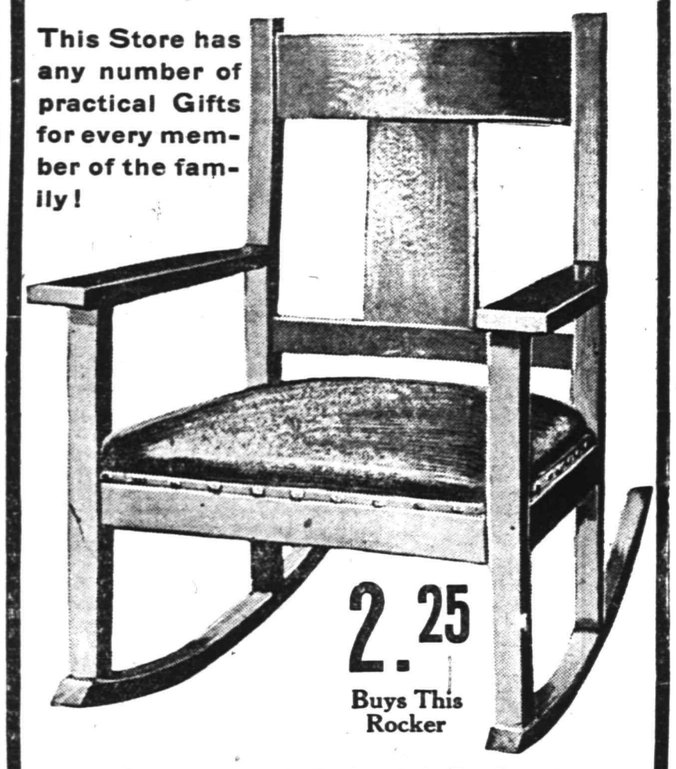

2.25 Buys This Rocker

Reg. $4.50 value—Early English Oak, Excellent Construction, Upholstered in Imitation Leather, Big Value for 2.25!

Add one to your account—NO DEPOSIT—or Open an Account with us To-Day; If you prefer to Pay CASH, Take 10% Off—this applies all thru' the store!

For "HIM"
Couch . . . . . $7.75 up.
Bookcase . . . . . 7.75 up.
Office Desks . . . 13.50 up.
Magazine Stand . 1.45 up.
Library Lamp . . . 1.95 up.
Clock . . . . . 2.85 up.
Framed Picture . . 1.96 up.
Office Rug . . . . 7.25 up.
Library Table . . . 5.50 up.

For "HER"
Sewing Machine $22.00 up.
Rocker . . . . . 1.95 up.
Carpet Sweeper . . 2.75 up.
Piano Stool . . . . 5.75 up.
Writing Desk . . . 5.50 up.
Brass Bed . . . . . 9.95 up.
Dinner Set . . . . 5.75 up.
Parlor Table . . . 2.50 up.
Portland Range . . 19.00 up.

For the Child
High Chair . . . . 1.95 up.
Desk and Chair . . 4.50 up.

A CARVING SET
IS A SPLENDID GIFT.

Make one gift this year of a Russell Carving Set. These sets are particularly well made, the knives especially so, they will take and hold an edge of almost razor sharpness, insuring perfect carving pleasure. Make a memorandum! See a Russell Carving Set at Griffen's.

Other Cutlery Gifts

Cutlery of all kinds is always most acceptable. Look thru this list, make note of one or more items, then come in and ask us to show them to you. Carving Sets, Table Cutlery, Pocket Knives, Razors, Scissors and Shears of all kinds and Manicuring Sets.

A. M. GRIFFEN
119-123 E. Front St., Plainfield, N. J. Two 'Phones, 6—214.

COAL DEALERS.

JOS. HARRIGAN
OLD COMPANY'S LEHIGH COAL
929 South Avenue
Telephone 192.

TenEyck & Harris,
Dealers in
LEHIGH VALLEY COAL
Office: Rowley's Drug Store, 313 West Front Street. Telephone 543-W.

GEORGE O. STEVENS
747 West Front St.

R. L. CLINE
(Successor to C. H. Ruggs & Co.)
Best Quality Lehigh Coal
Yard and office 436 West Third St. Tel 92

TenEyck & Kelley
Successors to Keeley Co.
COAL
741 SOUTH AVE. Tel. 1155

WALTER TEMPLE
SUCCESSOR TO RHEAUME.
COAL and WOOD
Office, 140 E. 4th St. Tel. 80-W
Yard, 674 So. 2d St. Tel. 231

PAINTERS AND DECORATORS.

Take a Look in our Window and you will be convinced that the latest in interior work—Aorochrome Washable Wall Decoration—is very handsome and effective.

Woolston & Buckle
Painters and Decorators
143 NORTH AVENUE.

THE REASON
I have the confidence of the public is because I never take a contract at a figure too low to enable me to do the work properly and give permanent satisfaction to the customer. It may cost you a little more in the beginning, but a great deal less in the end.

James C. Hansen
Decorator, Paper Hanger & Painter
Dealer in Wall Paper, Paints, Oils, Glass, &c., &c.
141 East Front St Tel. Call 346

M. WARREN
PAINTER, DECORATOR and PAPERHANGER
85 SOMERSET ST.,
opposite Sangerbund Hall

HOTELS.

HOTEL WALDORF
EAST FRONT STREET.
HENRY WINDHAM, Prop.
Gottfried Kruger's Extra Beer on draught. Imported Wines, Liquors and Cigars. Hotel accommodations and private Dining-Room.

G. J. WEINMAN
CAFE
213 Park Ave., Tel. 1527

HOTEL KENSINGTON
NORTH AVENUE
UNDER NEW MANAGEMENT
HOUSE THOROUGHFY RENOVATED
SUNDAY DINNER From 12:30 to 2 P.M. 50c

THE
Hotel IROQUOIS
Conducted on the European Plan
Park Ave. and Second St.

SMALLEY BROS.
147 North Avenue.
BUTCHERS
CHOICE MEATS.
GAME IN SEASON.
ROASTING AND BROILING CHICKENS A SPECIALTY.
Berkshire Pork and Sausage None better sold
Orders called for and delivered.
Telephone 83-A.

PARQUET & HARDWOOD FLOORS
Old Floors Refinished
GEO. E. WATT
150 North Ave. Tel. 333-w

Do You Know What a Bank Account Means?

It is

An insurance against fear;
Freedom from worry;
A reserve apart from business chances;
An anchor to windward;
Better work;
Better earning power;
Better citizenship.

Fidelity Trust Co.
NEWARK, N. J.,

offers in the Savings Department an opportunity to accumulate a fund even in small installments, instantly available and earning money for you all the time.

SETTLE THE PIANO QUESTION TODAY

For Christmas

We want every one to get exactly the Piano that he or she will be best satisfied with. That's why we wish you to come today, before the last days of Christmas hurry make it trying to decide the question quickly.

We'll make the delivery later on.

Upright-Pianos From $200 Up
Player-Pianos $475 Up

We will take your old Piano or Organ as part payment at a liberal sum. Let us estimate on an exchange.

Many upright pianos by the best makers come to our warerooms as part payment on **The Mathushek & Son**

PLAYER-PIANOS

and after they have gone through the repairs department some of them are almost as good as new.

From $75 to $175

Mathushek & Son Piano Co.
Factory Branch: 310 West Front Street,
Plainfield. Tel. 1365
Tuning & Repairing. Warerooms Open Evenings Until Xmas

CHRISTMAS PRESENTS
That Would Be Appreciated

WE SELL KEEN KUTTER TOOLS CUTLERY

Safety Razors, Carving Knives and Forks, Pocket Knives, Razors, Nickel Plated Tea Kettles, Nickle Plated Coffee and Tea Pots, Bissell Carpet Sweepers.

Tools of all sorts.

Food Choppers, Skates and Hockey Sticks, Flexible Flyer Sleds, Bird Cages and Xmas Tree Holders, One Dollar Safety Razors, Hussler Ash Seive.

Gayle Hardware Co.,
General Hardware and Housefurnishings
Tel. 398 Front St. and Park Ave.

YOU DON'T NEED AN AEROPLANE

to buy coal with. My prices are not high enough for that—no. While every other necessity of life has gone up, coal has not changed in price. You can buy a lot of it for a little money of me, and the quality is best.

RICHARD PARROTT, JR.
Phone 1569 686 South Second Street

CHAPTER IV.

IT took only a week of experience with audiences in towns ranging from 20,000 to 70,000 inhabitants for Dora to learn the difference between a papered house and a real audience and to understand the true significance of the "bad" house.

The first night the company was full of excitement and joy, rumors and gossip, expectations and beliefs. When the curtain went down on the last act of the play for the first time every member of the company was quite sure that he or she had made a great hit. The author, who was traveling with it, was positive that his play was a masterpiece. The manager was positive that he would have three or four New York houses offering him "time." Everybody agreed that the play had gone reasonably well. Ludlow said he never saw so much enthusiasm in an audience.

Holcomb alone was calm and apparently unaffected by the general excitement.

"The play is bad," he said to Dora as he walked with her to her hotel—"atrociously bad, and I am afraid we will all be 'panned' in the morning," a bit of theatrical slang with which Dora had become familiar by this time, understanding that it referred to an editorial rather than to a culinary process.

(To be Continued).

JOS. F. BURKE
718 Monroe Ave. Tel. 145-R.
Successor to Mrs. John Brown
General Contractor and Grader
Cesspools and Vaults Cleaned
Satisfaction Guaranteed.
Positively the only odorless Excavator in the City.
Estimates cheerfully given.
Leave orders at J. T. Vail's, North avenue., 'Phone 264.
Postoffice Box 718.
For prices address
FRANK BURKE, Manager.
825 W Third St. Tel. 1306-W

Howard W. Cobbs'
tailoring establishment, 146 East Fifth street, has undergone a thorough renovation, thus insuring to Mr. Cobbs' patrons the tailoring, cleaning and pressing of clothes in a modern tailor shop.
Four suits and one overcoat are cleaned and pressed at a monthly rate of $1.50.
Suits are made to order from $20 and up. Repairing and altering are well and neatly done.
Howard W. Cobbs
TAILOR TO MEN AND WOMEN
146 EAST FIFTH STREET.
Telephone 461-L.

Go to John Lopresti's
405 WATCHUNG AVENUE
FOR YOUR CHRISTMAS DAINTIES. All kinds of fancy fruits and a large assortment of strictly fresh nuts. Also confectionery, cigars and tobaccos.
'PHONE 440-J.

Hodge's Pharmacy.
Y. M. C. A. Building.
BELLE MEAD SWEETS.
Tel. 62

HENRY WIERENGA
Residence 'Phone 517-3.
Furniture, Freight, Baggage, Express and Rigger.
PIANO MOVING A SPECIALTY.

FURNITURE,
OIL CLOTHS,
STOVES, ETC.
LOUIS KADESH;
23 Somerset Street

E. B. Maynard's
Tonsorial Parlors. Electrical Massage for face and hair. First-class work. Children's Hair Cutting a Specialty. Tel. No. 754-R.
141 NORTH AEVNUE.

Hoagland's Express
Careful Furniture Moving
Experienced and Competent Men.
Office 205 Park Av. Tel. 833-w
Home Tel. 648-L.

KIVANTINOS & JELLING
Successors to Alex. Lusardi.
Foreign and Domestic Fruits, Choice Confectionery, Nuts, Cigars, etc.
211 W. Front St. Tel. 886-W

FRANK NEIDIG'S
LINCOLN MEAT MARKET
Fine Meats, Vegetables, Oysters and Heinz's "57."
94 Somerset St.
Telephone—781.

Here Comes I. RICHARDS the old time buyer of all kinds o men's clothing, and will pay the highest prices. Call or write and will call. 'Phone 675-J.
17 Somerset St. [11 12mo

A CHRISTMAS SUGGESTION which involves no planning, no shopping, no wondering if you have found the right thing. Deposit with us, in person or by mail, $5.00 or more, and let us send you a Special Department pass book in the name of the person to whom you desire to make a gift. Such deposits will draw interest at the rate of 4% and will be protected by our Capital and Surplus of $300,000.00.

ANOTHER SUGGESTION— As is our custom, we will collect for you on January 1st, without loss of interest or expense to you, your New York savings account. The inheritance tax levied in New York State on accounts of non-residents at their death makes it desirable for you to keep your account in Plainfield.

THE PLAINFIELD TRUST COMPANY
"The Bank that pays 4%."

Reliable FURS
FOR CHRISTMAS GIFTS

Genuine Russian Pony Coats, full length
$30.00

Caracul Coats, brocaded silk linings, special
$35.00

Black Coney Coats, full length, special
$25.00

Brown Coney Coats, full length, special
$27.50

Women's, Misses', Children's Neckwear and Muffs. We always show a large variety of most wanted and reliable furs. Small prices that will please the most economically inclined.

Come in and be convinced at

The PARIS
214 W. Front St.
PLAINFIELD, N. J.
Open Evenings.
J. A. FASS, Prop.

HERE ARE SOME OF THE MANY CHRISTMAS OFFERINGS

Dining Tables	Gas and Electric Lamps	Pictures
Parlor "	Fancy Rockers	Desks
Sideboards	Dining Chair	Couches
China Closets	Morris "	Trunks
Dressers	Portiers	Suit Cases
Chiffoniers	Lace Curtains	Sewing Machines
Beds	Couch Covers	Carpet Sweepers
Bedding	Rugs	Baby Carriages
Screens	Carpets	

Just come in and look over our great big stock---you will find just what you want for all the gifts at lowest prices.

SHIRLEY & JOHNSTON
BABCOCK BUILDING

THE TOWN TOGGERY
USEFUL XMAS PRESENTS.

HAWES' HATS
KEISER NECKWEAR
FOWNES' GLOVES
SWEATER COATS
SUSPENDERS
FUR CAPS
ONYX SILK ½ HOSE
UMBRELLAS
FANCY SILK HANDKERCHIEFS
INITIAL LINEN HANDKERCHIEFS
INTERWOVEN ½ HOSE
FANCY VESTS
FUR LINED GLOVES
and Keiser Neckwear to Match.

JAS. R. BLAIR 119 Park Avenue

AN OPEN LETTER.

Swinehart Auto Tires.
Those Dorian Demountable Rims.
And our famous Tire Repairs.
No one disputes their excellence.
Dealing in Satisfied Customers
At the Sign of the Big Auto Tire.
Remember, 118 Madison Ave.
Don't forget the 'phone is 419.

MARTINE HAS 129 VOTER

(Continued from page 1.)

the death of his wife had removed from him all ambition for the United States Senatorship.

At that conference there were present James R. Nugent, chairman of the State committee; Richard V. Lindaberry, a prominent corporation lawyer and personal friend of Smith; Eugene Kinkead and Robert Hudspeth, representing Boss Bob Davis, of Hudson county, and Colonel George Harvey, personal friend of Smith and, at that time, a personal friend of Wilson.

Wilson had every reason for believing that these men spoke with authority when they declared that Smith would not be a candidate for senator and Wilson had foresight enough to make himself perfectly certain on that point. It was not until after the election that he became assured that Smith was laying wires cunningly and secretly for the coveted senatorship.

It is thought the governor-elect may have something to say of these inside facts in his public statement this week.

Doctor Wilson and his friends feel that the fight will be won when this statement appears and is spread broadcast throughout the State. But, if, in spite of it, the bosses continue to show their teeth and to keep on with their plans to ruin the party in the State, Doctor Wilson will take the stump and will probably go from end of the State to the other in his campaign for Martine. That, the the progressives say, in the light of Doctor Wilson's wonderful personal popularity and influence on the stump during the gubernatorial campaign, would simply wipe away the last vestiges of the bosses' domination in the State and would result in overwhelming defeat for Smith.

With a view to giving all of the legislators an opportunity to get in line before he issues his statement upon the senatorial situation, Doctor Wilson has invited the delegates of Essex, Warren and Sussex counties to visit him at Princeton. Those from Essex county, Smith's bailiwick, are down on the card for tomorrow, and at this conference Doctor Wilson hopes to be able to dissuade the Essex men from a course of madness and certain political suicide, if they were to fly in the face of the people's express will, as shown at the primary election.

Announce Engagement.

Mr. and Mrs. G. H. VanNest, of Whitewood avenue, announce the engagement of their daughter, Miss Elizabeth VanNest, to Daniel Dean, of Montreal, Can., but now of Atlantic City. Mr. Dean was at one time employed in this city.

Mr. and Mrs. Harvey R. Thorn, of East Second street, are home after spending some time in North Carolina.

Roth & Co.'s
REGISTERED AGENTS FOR THE SEAL SHIP OYSTERS.

Extra large Jack Rabbits, per pair	$1
Compound Lard, lb	10½c
Jersey Loins of Pork, lb	15½c
Smoked Cala. Hams, lb	12½c
Hindquarters of Lamb, lb	15c
Swift's Sausage, lb	15c
Tomatoes, 3 cans for	25c
Corn, 3 cans for	25c
Butter, lb	34c
Eggs, doz	31c

4%

4% interest is the rate we pay on accounts of $5.00 or more in our Special Department.

Deposits made now will draw interest from January 1st.

Bring in your bank book and allow us to collect your out of town savings account free of expense and without loss of interest.

THE STATE TRUST COMPANY

BOWLING.

The Moose stacked up against the Knights of Columbus last night, in a game in the Fraternal league at Campbell's alleys with honors perching upon the banners of the doughty knights. The scores were close throughout, notably in the second game of the series of three when the Moose won its only game of the evening by one pin. The score:

Moose			
Eller	155	168	179
Lee	184	182	126
Skinner	135	173	139
Vanderbilt	157	160	163
Britton	148	164	185
	779	847	792
Knights of Columbus.			
Campbell	189	195	154
O'Keefe	145	179	174
Shannon	180	147	150
Taylor	172	178	185
Blatz	151	147	147
	837	846	810

—Use Daily Press want ads. They bring results.

—Your Christmas dinner will not be complete without plum pudding and Neuman Bros. sells the best kinds, Franco-American, Richard & Robinson's. It is delicious and is absolutely pure.

SUPERIOR STORAGE FACILITIES

for Silverware or Valuable Packages and Ample Accommodation for Large Boxes, Trunks, Chests and Cases may be found here with reasonable charges.

SAFE DEPOSIT BOXES ALSO

For persons planning a trip abroad we issue Travellers' Cheques

CITY NATIONAL BANK

HIGH-GRADE LINE
Bicycles, Motorcycles & Sundries
Auto Express Wagons
Ball-bearing Velocipedes
Ball-bearing Tricycles
Xmas Tree Lighting Outfits

JACK HORNER
Borough National Bank Building
Tel. 1709 33 Somerset St.

FURS
For Xmas Gifts

The only way to buy furs is to buy them where you may depend upon the firm from which you purchase them.

Buy Your Furs
At 178 East Front St., Plainfield
Dr. Pittis' Office Building.

I was in town last year and intend to stay right here and do business with you. This being a fact I do not want to get any advantage over you.

My stock of furs is the largest ever seen in Plainfield. A guarantee goes with every purchase.

Charles Kurtzman
PROPRIETOR.
THE SAME MAN IN THE SAME PLACE
Open Evenings to Accommodate You.

"Merry Christmas to All"

We are ready for the "rush." Our lines of Suits and Overcoats are all up-to-date—prices are always right—to fit every need and purse. Our stock of

Smoking Jackets, Bath Robes, Pajamas, Neckwear, Gloves, Shirts, Sweaters, Mufflers, Suit Cases, Vests, Handkerchiefs, Hats and Caps, Umbrellas,

and many other useful presents are here. So call early and avoid the rush. You know the old stand of

Werner's Clothing House
25 YEARS NOW AT
206 W. Front St.

THE SCALE OF CHARGES at Mme. Brunelly's hair dressing parlor should be of interest to the feminine sex in Plainfield.

Manicure	35c
Shampoo	35c
Massage	50c
Scalp Treatment	50c

This parlor is thoroughly modern, equipped with every appliance which makes for comfort for its patrons. A visit will repay you.

Mme. Brunelly's has a special course of treatment which prevents "falling hair" and effectually kills dandruff. This special treatment costs but five dollars.

The selection of hair goods is the most complete in the city. Puffs, switches, coronet braids and transformers made to order at a reasonable cost

AT MME. BRUNELLY'S
Hair Dressing Parlor
228 WEST FRONT STREET.
In the Sebring Bldg.

Putnam & De Graw
CHRISTMAS GOODS, UNDERWEAR, HOSIERY, GLOVES, SHIRTS AND HANDKERCHIEFS.

DECEMBER TWENTY-SECOND.

1807—The embargo on trade with England, etc. took effect. The act remained in full force until March, 1809.

THE DAILY PRESS.

THE WEATHER.

Increasing cloudiness followed by snow or rain by Friday; rising temperature; variable winds becoming south tonight. Max., 26; min., 14.

Established May 10, 1887. PLAINFIELD, NEW JERSEY, THURSDAY, DEC. 22, 1910. Two Cents a Copy—$5 a Year.

WILSON WHIRLWIND TOUR

Governor - Elect to Dash Through State in the Interest of James E. Martine.

Dr. Woodrow Wilson will start out on January 4 as the Governor of New Jersey on a whirlwind dash through nearly all the counties of the State in an effort to crush every chance of the election of James Smith, Jr., of Newark, to be United States Senator. At the same time he will with all the force and eloquence at his command, attempt to convince the newly elected legislators that James E Martine, of this city, having received the majority of votes in a primary election held to give the people a chance to express their choice of a man for the Senatorship, is the person who ought to be sent to the national capital.

Dr. Wilson's tactics will be practically the same as those used by Eugene N. Foss, of Massachusetts, to bring about the defeat of Senator Lodge, and all of his preparations presage a battle that will attract national attention, his friends said last night.

Although it has been known since Dr. Wilson was elected Governor that he would make a fight against Mr. Smith who aims to succeed John Kean, the extent of the campaign to be waged by the Governor was not known until last night, when in a letter he had written to Assemblyman Joseph P. Tumulty, of Jersey City, he announced his program.

From now until the first of the year, the Governor-elect announced, he will grant audiences to all men who wish to see him with reference to his determination, and he will hear both sides. Then, no matter what sentiment he finds, he will make himself heard and felt on the subject from Bergen to Cape May.

In the letter the Governor-elect states in plain terms that he is irrevocably committed to the cause of Mr. Martine as against Mr. Smith, and he declares he will exhaust every honorable means to keep Mr. Smith from becoming Senator John Kean's successor.

Indications are that many of the Democratic Assemblymen-elect in New Jersey are in sympathy with Dr. Wilson and that he will have a substantial following. Mr. Smith, however, is not without support in important localities. Robert Davis, the Democratic leader of Hudson county, came out in his favor in an open letter. Hudson county has thirteen representatives in the Legislature, and it is believed by some Democrats that these, with support from the Essex county delegation, a large part of which is already pledged to Mr. Smith can select Mr. Martine's opponent.

Dr. Wilson last night had five Assemblymen of Essex county at his home in Princeton for a three hour conference. The Essex county men were the ones who invited Mr. Smith to run for the Senate, and last night's conference was for the purpose of attempting to win them over to Mr. Martine. Dr. Wilson would say nothing as to whether they had changed their views. The Assemblymen let it be understood that they had not done so.

The legislators were James P. Mylaod, Charles W. Brown, Frank A. Boettner, William P. Macksey and Edward D. Ballantine. Dr. Wilson, is is said, made the argument of party fidelity to a party policy. The five men are regarded as being the most likely of the eleven Essex Assemblymen to turn to Mr. Martine, according to the primary election.

Others of the Essex delegation will meet Dr. Wilson at the Hotel Collingwood, Newark, today.

Dr. Wilson's next and probably the most important step in his campaign will be the issuance of a statement of the general situation. It will be made public tomorrow afternoon. It is understood it will be an answer to the criticism that has been directed against the Governor-elect since he came out against Mr. Smith, and that it will even include comment on some Republicans, such as John W. Griggs, who attacked him in a letter recently and Joseph G. Cannon, Speaker, who made fun of Dr. Wilson at a banquet an Saturday night last.

Dr. Wilson last night made emphatic denial of a report in Mr. Smith's Newark newspaper to the effect that he had suggested Mr. Smith as a compromise candidate.

Singificance was attached to the announcement yesterday that Assemblyman Edward Kenny, of Hudson county, the leading candidate for election as Speaker, is for Mr. Martine. He says that he was for the primary expresion of choice for United States Senator before the campaign and that he is still of the same mind.

According to the poll of the Democratic members of the incoming Legislature, Senators and Assemblymen, made by a Newark newspaper, seventeen have announced themselves as for the direct primary principle and Mr. Martine; eleven, the Essex county delegation to the Assembly, have publicly declared for Mr. Smith,

—Use Press Want Ads.

CITY FATHERS DISPOSE OF UNFINISHED BUSINESS

Principally for the purpose of passing the bills for the month, an adjourned meeting of the Common Council was held last night. There was just a quorum present, Messrs. Tolles, Taylor, Gloak, Buxton, Mygatt, Clay and C. C. Randolph, while Messrs. Holt, W. W. Wilson and Frank Randolph were the absentees.

The various heads of committees referred petitions on hand to the 1911 council, and it was arranged to hold the final meeting of the year on Wednesday night, December 28. The new body will hold its first meeting Monday night, January 2 for organization purposes, when President R. I. Tolles will be re-elected and committees will be announced.

A resolution offered by Mr. Gloak and adopted, authorized the appropriation of $500 for street work for the remainder of the year. Jacob Sachar's bond protecting the city from damages in the removal of one of his buildings was filed.

Overseer-of-the-Poor A. D. Ayers reported outside expenses for the past month to be $1,887.57 and alms house expenses of $262.59. The report was filed. On motion of Mr. Buxton the last report of the late corporation counsel, C. A. Marsh, and a number of petitions were referred to the incoming body. Mr. Mygatt offered a resolution which was adopted, passing the bills.

The janitor of the building banked his fire at 6 o'clock last night and when the members of the council got ready for their meeting the rooms were so cold that overcoats were comfortable. The condition so exasperated the members that Mr. Buxton offered a motion, which was adopted, instructing the city clerk to write the owner of the building with a view to having the building properly heated. City Clerk MacMurray also complained about the lack of heat in the clerk's office almost every evening.

WARREN CHAPEL XMAS PROGRAM ANNOUNCEMENT

Interesting Christmas services have been planned for morning and evening at Warren chapel. The special musical program will be in charge of Mrs. Joseph O. McKelvey, organist and choirmaster and the chorus choir will be augmented by several extra voices. The chapel has been elaborately decorated for the occasion by Theodore Martin, Alfred Everitt and Henry Dresselt. The Sunday-school will join with the Crescent Avenue church in the afternoon in a special union service. The program for the services at the chapel follow:

Morning, 10:30—Organ prelude, Cantilena, Demarest; response, The Angel Chorus, Lorenz; anthem, The Hills of Palastine, E. L. Ashford; offertory anthem, Joy to the World, J. S. Ferris; sermon by pastor, Rev. J. O. McKelvey, subject, "The kindness of God our Saviour and His love toward man appeared," Titus 3-4; postlude, March from the Meistersinger.

Evening, 8—Prelude, Berceuse Ralph Kinder; anthem, Brightest and Best, F. H. Young; offertory anthem, Sound Over all Waters, Ira B. Wilson; sermon by the pastor; postlude, March from Tannhauser.

MISS JENNIE VALLAN BRIDE OF HARRY BERLOWITZ.

Harry Berlowitz, son of Mr. and Mrs. Morris Berlowitz, of 252 East Third street, and Miss Jennie Vallan, daughter of Mr. and Mrs. Samuel Vallan, of Brooklyn, were married in New York, Sunday night, by Rev. Dr. Sultan, of the Eldredge Street Synagogue, New York. Mr. and Mrs. Harry Vallan and Charles Malkin, of New York were the witnesses. There were about one hundred relatives and friends present. A reception and supper followed.

The groom formerly resided her and for a time was special policeman. He is now employed by David Wolff, of Newark, who gave him a present of $100. The couple will reside in Elizabeth.

Grand Opening Ivamy's Market.

There will be a grand opening of Ivamy's meat market, 126 West Second street on Saturday. It will be his aim to sell only first quality meats at reasonable prices. Adam Heim, who was with Fred Endress, of West Front street, for nine years, will be in charge of this department. The market has been equipped with all the latest appliances and will afford an excellent place to secure anything in the meat line.

—Neuman Bros. offer for the Christmas trade fancy fruits, Tangerenes, Florida oranges, grape fruit, fancy table apples, lady apples, hothouse grapes, fancy Malaga grapes; also a full assortment of fresh mixed nuts.

PLUM FOR SWACKHAMER?

He May be Appointed Circuit Court Judge by Woodrow Wilson.

The term of Hon. Wilbur A. Heisley, of the Circuit Court, expires next February and this fact has given rise to much speculation as to who will be his successor. Two men, prominent Democrats and well known throughout the State as staunch supporters of Dr. Woodrow Wilson, Governor-elect, have been mentioned as possible nominees for the judgship the most prominent hereabouts being former Assemblyman Samuel S. Swackhamer. It is believed that Mr. Swackhammer's appointment to this office would give general satisfaction as he is considered eminently qualified to discharge the duties and is very popular.

While representing Somerset county in the Legislature, Mr. Swackhamer made a remarkable record for honesty and ability and won the esteem of Republicans and Democrats alike for his straightforward business-like work. Although he desired the nomination for Congress in the Fourth district last fall and his friends confidently expected that he would be the nominee, he withdrew his name in favor of Professor William Libby in the interest of harmony and made a speech seconding Mr. Libby's nomination.

At the State convention Mr. Swackhamer was a delegate from Somerset county and threw his influence in favor of the nomination of Woodrow Wilson and during the campaign he made every effort to aid his election. He is a strong supporter of the Governor-elect in his present effort to secure the carrying out of the wishes of the people as expressed at the primaries concerning the United States Senatorship.

It is thought that Mr. Swackhamer's uniform efforts in favor of clean politics and popular government and his strenuous opposition to all political trickery and corruption will appeal strongly to Governor Wilson and that he wil receive some appointment by which the State will secure his services. His appointment to the Circuit Court is regarded as especially desirable as Mr. Swackhamer is a lawyer who has had an extensive practice in the higher courts and has the full confidence of the bench and bar. Judge Heisley's circuit embraces Essex, Monmouth and Ocean counties.

When seen this morning by a Daily Press reporter Mr. Swackhamer declined to be quoted as to his aspirations relative to his possible appointment, but there is no doubt that he would be pleased to be recognized in this way by Dr. Wilson.

The other possibility mentioned for the appointment is Col. Nelson Y. Dungan, of Somerville. Col. Dungan has a record as prosecutor of Somerset county and is popular as the commander of the Second Regiment of the New Jersey National Guard.

JNO. DILLON'S COUSIN CLAIM OF PRISONER

Whiskey was the cause of the appearance in the city court this morning of Joseph Dillon, of the East End. He caused a disturbance in a local cafe yesterday afternoon and was arrested by Patrolman Saunders. He was discharged by Judge William N. Runyon with a warning.

The prisoner told an interesting tale of his life during the past six years. He claimed to be a first cousin of John Dillon, M. P., and that he had helped to plant a cross at Irishtown in Ireland, many years ago when landlordism was at its most strenuous point. He declared that a brother of the great Irish politician, William Dillon, is a lawyer in Chicago, and it was there the he (Joseph) got his first taste of the real American life.

Dillon said that he was sorry he had ever come to this country, because it was politics and always politics that got him into trouble. "I can't open me mout' wid out gittin' in wrong," he said. "Yesterday afternoon I had an argiment wid a feller about the lasht iliction and I wint for him wid me hands. Me Oirish blood got h'ated wid the whuskey and I mixed it good and plinty. But, yer honor, I'm fifty years old and I've niver bin arrested before and it will be fifty years more till I come before ye again av ye let me off."

He was discharged.

—Pictures are always ornamental and useful gifts. Shirley & Johnston have the 'argest assortment in town. 12 17 3eod***

—Order your oysters early for Xmas at Ivamy's, 126 West Second street. Fine Cape Cods on half shell. ***

COMMITTEE ANNOUNCES CHARITY BALL TALENT

The sale of tickets for the Charity Ball for the benefit of Muhlenberg hospital to be held at the Hartridge Auditorium Thursday night, December 29, has so far progressed that it is sure to be a success. The committee has made arrangements with Fred and William Van Eps, and a pianist to furnish an attractive program in the supper room during the serving of the supper.

The Cecelian Male Quartet, Composed of Raymond Shaw, countertenor; William Bartels, lyric tenor; W. P. Dickson, barytone; Harry W. Niles, basso-profundo, have been engaged to render a refined program. This quartet will prove a great treat to lovers of fine music. They have an excellent selection of English Christmas glee songs in their repertoire. In addition to the quartet, Edward L. Seip, who is a member of Trinity Church Quartet in New York, will entertain with some exceedingly clever piano monologues and imitations. Charles S. Thompson, a wizard in his profession, will provide an entertainment that will surprise his audience with his refined geniality and cleverness. Messrs Bennets have consented to provide a part of the program in the parlors.

The committee would appreciate the prompt response of its announcement on the part of those who have not yet responded, as it will greatly expedite and assist the committee in a duty, which, under the best of circumstances is somewhat arduous.

A member of the committee requested that this statement be published:

"This is to be a function that is for the people of Plainfield, and for the benefit of the hospital, and it is hoped that the public will generously support it, and, on the evening of the ball be present to enjoy the entertainment provided by the committee for their benefit. Its specific purpose is to assist Muhlenberg hospital, and the entertainment, which has been provided, is of such varied character that all may feel they can derive a certain pleasure, not only form the entertainment but as well from the privilege of making a contribution."

CHRISTMAS PROGRAM OF BRYANT SCHOOL

The program of unusual excellence has been prepared at the Bryant school tomorrow which includes singing and recitations by the pupils and the reading of the "Christmas Story" from St. Luke's Gospel. Following is the program:

Song, O,Come All Ye Faithful; Song, Silent Night; Holy Nnght; Christmas Story, Luke II: 8-14; song Hark! the Herald Angles Sing; song, Hallowed Every Cradle; song, While Shepherds Watched Their Flocks, school; Christmas Thoughts, Jerry Hurley, Ruth Morehouse, Arthur Giles and Charles Clark; recitation, A Note to Santa Claus, Jean Runyon; carol, Christmas, Merry Christmas, school; recitation, Santa Claus Cake, Esther Vars; recitation, The Two Dolls Edna Dahl and Bertha Levin; song, It Came Upon Midnight Clear, school; recitation, Christmas Bells, Sydney Lockley; recitation, A Letter to Santa Claus, Jean Vail; song, Popcorn Song, ten pupils from grade 2a; recitation, A Cause for Worry, William Fairchild; Christmas exercises, This is the Nursery Fireplace, Julia Hall, Edith Brodhead, Margaret Smith and Bertha Bennett; song, Merry, Merry Christmas Bells,school; Christmas exercises, The Beautiful Story, ten children from grade 1a; recitation, A Little Boy's Christmas, Dorothy Roberts; carol, Softly o'er Judia's Heavens, boys from fifth grades; recitation, Tommy's Christmas Dream, Hele Hazeltine; recitation, The Telephone Message, Russel Lorton and Reginald Applegate; Christmas Wishes, ten children from grade 4a; song, Christmas Secrets, Florence Beck; Christmas dialugue, four pupils from grade 4a; carol, Ring on, Ring on, Ye Merry, Merry Bells, school; Presents for Mother Goose and Her Children, six pupils from grade 4b; carol, Softly the Night is Sleeping, girls from fifth grades; carol, Round the Watching Shepherds, school; A Visit to Santa Claus, 27 pupils from third grades; carol, From the Eastern Mountain; song, The Star of Bethlehem, school.

—M. Abrams stock of slippers must be sold. A good opportunity to get Xmas presents at reduced prices. ***

—Order your oysters early for Xmas at Ivamy's, 126 West Second street. Fine Cape Cods on half shell. ***

—Why not get an easy chair for father's and mother's Christmas? Shirley & Johnston's assortment is very large and prices the lowest. 12 17 3eod***

TO ALL GOOD FELLOWS!

"And Only the Master Shall Praise Us" for What We do for His.

Have you ever seen little noses flattened against a big plate glass window in front of the big stores on Front street on a cold day around Christmas? Did you ever see that picture by D'Auber showing a ragged little urchin standing amid the falling snow flakes on Christmas eve watching the dancers at a children's party in a pretentious house on "the" avenue? Well, if you have seen these things don't you think it would be a fine thing if such possibilities could be averted in our town?

That's what Good Fellow has been trying to secure and he is thankful that already more than four hundred little folks will not have to look in their stockings in vain on Christmas morning. And it will be Sunday, too. This thought came in a letter of one of the lodge's members this morning: "I will gladly take care of five children on Christmas this year. Last year I was ill and unable to participate in the good work personally, but I managed to see to it that three were cared for. I am increasing the number to five this year because I feel that I have been blessed more than the year before" Now then, if one has the feeling of greater blessing why not pass it along?

Last year every worthy child in Plainfield was taken care of at Christmas time and there were then more than five hundred in the city. So you can readily figure out how many are still to be provided for.

This morning among other things there came a 10-pound box of candies which Good Fellow will see gets to the proper destination. Evidently it was bought by a Good Fellow doing his or her Xmas shopping for it came by express. The donor's name is not known, but we bet he or she was happy when he bought and paid for that big box of sweets. This Good Fellow may rest assured that the candy will be distributed as he would wish and that it will gladden the hearts of many a poor little child. There is a treat in store for the children of the Day Nursery and the Children's Home. On Tuesday afternoon these little ones will be entertained with moving pictures and refined vaudeville at Proctor's as guests of one of the Good Fellows. All members of last year's club who have not yet subscribed to the Good Fellow plan of giving as the master would want him to ought to do so now as tomorrow will be the last day upon which the appeal for the poor children will be made.

Now that you have heard our story we beg you to spare a few minutes to read the letter of Good Fellow published today on page 3.

HIGH HONOR COMES TO REV. MR. MAGUIRE

Rev. Gabriel Reid Maguire, pastor of the Park Avenue Baptist church, has been invited to deliver the annual address before the nurses of St. Barnabas' Guild at the Church of the Heavenly Rest in New York on Sunday, January 8. The address last year was delivered by the late Bishop Potter. This is a singularly high honor for Mr. Maguire as it seldom falls to the lot of a minister of any other denomination to perform such a function in an Episcopal church.

St. Barnabas' guild is a society in the Episcopal Church in America composed of trained nurses who are communicants of the church. The New York branch includes more than 500 members all of whom are pledged to attend this annual service.

Funeral of Miss H. A. Marsh.

The funeral of Miss Harriet A. Marsh, the seventeen-year-old daughter of Mr. and Mrs. Albert Marsh, of 324 Manson place, was held at the late home at 2 o'clock yesterday afternoon and was largely attended. Rev. C. S. Kemble, pastor of the Monroe Avenue M. E. church, of which the young woman was a member, officiated. There were many beautiful floral tributes. The burial was in Hillside cemetery and the bearers were William Chamberlain, Harry Sawyer, Samuel Dorman and Fred Jacobs.

Not to Open Office Here.

Mr. Faulkes, of the law firm of Lindabury, Depue & Faulkes, of Newark, when asked this morning if it was true that their firm was to open a law office in the Marsh building in this city, said that it was the first that he had heard of it and declared that it was quite unlikely that the other members of the firm contemplated such a step.

—Gifts that are pleasing and beautify the home are always the best. Shirley & Johnston have the largest stock of this kind. 12 17 3eod***

RUSHMORE'S STOREHOUSE IS DAMAGED BY FIRE

A large storehouse filled with bales of excelsior and located in the yard of the Rushmore Dynamo Works at South avenue and Berckman street, caught fire shortly after midnight this morning and gave the city department a long fight in the bitter cold. The alarm was turned in at 12:50 and it was 4:30 when Chief Doane gave the recall. The damage is placed at $1,100, of which $800 is on the building.

The origin of the fire has not been determined but Samuel Rushmore, the owner, believes it to have been incendiary. The flames were first noticed by an engineer on the Central Railroad who shrieked his whistle until Patrolman McCarthy's attention was attracted at Richmond and East Third streets. He pulled box 52 at the same instant fire headquarters was receiving a telehpone message from the Rushmore night watchman.

When the apparatus reached the scene, the structure was a mass of flames and the railroad trestle and an overhanging foot bridge running along side were also burning. There are a number of small buildings about the yard and for a time a serious conflagration was threatened. One of the first noticed smoking from the heat contained the oil supply for the factory. Chief Doane had the steamer put in action and three streams were turned on the blaze. The storehouse was built of wood covered with iron but burned from the inside. The excelsior was all in bales and Chief Doane had them all cut open and drenched as a safeguard against trouble after his men departed. It was on this account that the department was kept on the scene so long.

The Chief visited the factory later this morning and conducted an investigation without arriving at any further theory than Mr. Rushmore's as to the cause. The loss is fully covered by insurance.

ROYAL COUNCIL ELECTS AND PLANS INSTALLATION

Royal Council, No. 77, Sr. O. U. A. M., held a largely attended meeting last night, when officers were elected for the ensuing year and plans were discussed for a public installation on Wednesday night, January 4, to which the friends of the council will be invited. The Grand Councillor and his staff have been invited to attend and it is proposed to make it a rally night. Two propositions were received last night and several more are expected at the next meeting. Following the business of the evening the members enjoyed games and a social hour.

These officers were elected: Senior ex-councillor, Joseph O. Randall; junior ex-councillor, Louis Bimble, Jr.; councillor, G. E. Thomas; vice-councillor, E. P. Rowland; recording secretary, J. L. Bennett; assistant recording secretary, John G. Bickzell; conductor L. C. R. Dunham; examiner, Fred G. Welsh; inside protector, I. N. Wyckoff; outside protector, S. Frank Runyon; delegate to Funeral Benefit Association, George F. Watts.

JONAS LIE PAINTING IS BOUGHT FOR $1,000.

The Carnegie Institute at Pittsburg has added to its permanent collection Jonas Lie's painting "Fishing Boats at Sunrise." The picture which was recently exhibted at the 106th annual exhibition of the Pennsylvania Academy, is now at the Contemporary American Art Exhibition at the Corcoran gallery in Washington, D C. It was there that the director for Carnegie Institue saw it and purchased it for $1,000.

Christmas Entertainments.

Through an error of the secretary it was announced that the Christmas entertainments of the beginners' and primary departments of the First Presbyterian Sunday-school were to be held yesterday afternoon. These entertainments as well as that of the main school will be held next week, the beginners' and primary on Wednesday afternoon at 2:30 o'clock and the main school on Thursday evening.

For Italian Mission.

A feature of the Christmas exercises of the Italian mission under the auspices of the First Presbyterian church will be a Christmas box given by the beginners' department of the First Presbyterian Sunday-school containing besides a quantity of toys and other gifts a sum of money collected by the little folks. Mrs. G. A. Ballantyne is the superintendent of this department.

—See that the children have only Ritz candies at Christmas. 12 21 3***

THREE KILLED IN WRECK

And Scores are Injured in Accident on Pennsylania at Millstone.

Three men were killed and a score or more of people injured in a railroad wreck at Millstone Junction on the Pennsylvania Railroad at 2 o'clock this morning, in which three trains were involved. It was not until 9 o'clock that the road was partially reopened to traffic and it will be late this afternoon before all the debris is taken away.

The killed are J. B. Minehan, a flagman, on a freight train, who lived in Wilmington, Del.; John Lowenberg, of Jersey City, engineer of the second freight train, and Frank Knox, aged 24 years, of 536 Greer avenue, Elizabeth fireman on the passenger train which ran into the wrecked freights. Knox is a brother-in-law of Mrs. Frank J. Shattle ,of West Fourth street.

Prior to the accident there was a freight standing in a block near Millstone Junction, when a second freight came along and crashed into the rear of the first freight. Minehan was caught in the caboose of his train. The collision threw a freight car over on the main westbound track and a few minutes later the "Owl" train crashed into the obstruction. Engineer Lowenberg was killed in the first collision, while Fireman Knox of the passenger train lost his life in the second collision. The latter's father was killed ten years ago in a railroad accident.

The officials of the road place the blame for the accident between Engineer Lowenberg and Flagman Minehan, the former for passing danger signals and going into a block while another train was there, and the latter for not going back with a danger signal to warn the engineer of the "Owl" train. When the passenger train ran into the wrecked freight car, the passengers were severely shaken up and many were more or less bruised and cut with broken glass. There was a mild panic among the passengers in the forward cars of the "Owl" train and it was some minutes before they were quieted. Mrs. Dora Roberless, of Philadelphia, was among the injured removed to the hospital in New Brunswick.

Mr. Knox, one of the killed, leaves a wife and one child seven months old. He is well-known here, where he visited Mr. and Mrs. Shattle.

INTERESTING XMAS PROGRAM FOR FRANKLIN SCHOOL.

The Christmas program of exercises to be held at the Franklin School at 11:30 o'clock tomorrow morning, is as follows, Miss Noel J. Bullock, principal, being in charge:

Carol, Welcome to This Happy Morning, school; hymn, O, Come All Ye Faithful, school; carol, Little Candles, fourteen children, first and second grades; hymn, Holy Night, Silent Night, school; carol, In Juda's Fields Abiding, school; carol, Beautiful Starlight of Heaven, pupils of fifth grade; carol, Wonderful Night, school; solo, O Little Town of Bethlehem, Master Wright; carol, Shine Bethlehem Star, ten fifth grade pupils; carol, Journey of the Wise Men, Miss Sadler and school; solo, Sacred Lullaby, Miss Sadler; carol, Christmas bells, school.

Will Seek Legal Advice.

During the adjourned session of the Common Council, last night, a recess was taken to consider the recent communication of William A. Coddington, trustee for C. M. Meeker, in his dispute with the city. The amount named, $1,367.24, represents what is still due creditors in the final settlement. The Council was unable to decide the matter last night and before Mr. Coddington's communication is answered advice will be obtained as to what should be done.

Prompt Payment of Tax.

City Treasurer William F. Arnold drew a check today for $130,572.22 to pay Plainfield's share of the county and State school tax. The promptness with which Mr. Arnold has paid this tax to the proper authorities is considered commendable, for it shows that Plainfield is among the very first cities of the State to pay county and State moneys.

Xmas at Monroe Avenue Church.

Christmas servcies will be held at the Monroe Avenue M. E. church, Sunday morning at 10:30, with a sermon by the pastor, Rev. C. S. Kemble. There will be no session of the Sunday-school in the afternoon. in the evening, Rev. Dr. H. Welch, president of Ohio Wesleyan University, will preach. Dr. Welch is a brother-in-law of Walter McGee, who he will visit during the holidays.

—Order your oysters early for Xmas at Ivamy's, 126 West Second street. Fine Cape Cods on half shell. ***

Useful Holiday Gifts

Syndicate Cut Co.

THE TIME IS GROWING SHORT IN WHICH TO MAKE AN APPROPRIATE SELECTION FOR A CARISTMAS GIFT, BUT BY FOLLOWING AND READING THE SUGGESTIONS OFFERED YOU WILL FIND NO DIFFICULTY IN MAKING THE PROPER SELECTION

APPROPRIATE GIFTS FOR LADIES.

Beautiful Neckwear—Enormous varieties of the neatest and nobbiest kinds, from **25c up to $4.00.**

Handkerchiefs, magnificent assortment, from the ordinary 5c one to the finest linen at **$2.00.**

Handkerchiefs by the box, **50c to $1.50.**

Fancy Garters in fancy boxes from **25c to 75c.**

Fancy Aprons, Hosiery, Kimonas, Silk Petticoats, Silk Waists, Fancy Underwear, Hand Bags, Silver Mesh Bags, Opera Bags Comb and Bush Sets, etc, etc.

BOOKS.

On centre aisle tables; best collection, splendid assortment, prices run from **19c to $1.50.**

PICTURES.

An immense variety of beautiful pictures, all kinds of pretty frames from **10c to 79c.**

FANCY STATIONERY.

Makes an acceptable Christmas present; all daintily put up in a fancy box; from **25c to $1.50 per box.**

DOUBLE TRADING STAMPS.

In order to induce early shopping we will give every morning this week between 8 and 10 A. M. double S. & H. Green Trading Stamps on all purchases.

SPECIAL SALE OF BURNT WOOD.

Handkerchief and Glove Boxes—19c boxes, good size can be neatly burned and makes a very desirable Christmas gift; sale price 10c

Gas-'o-Pens—This week we will sell our 25c Gas-'o-Pens for 12½c

Toyland in Basement Salesroom

We have devoted the greatest part of our mammoth basement salesroom to **Toys, Games** and the thousand and one things that go to bring sunshine and joy to the youngsters hearts; bring them with you and let them enjoy the feast we have prepared for their edification.

Doll Go-Carts—Big variety of kinds to select from. The $1.19 grade for 98c
$1.98 grade for **$1.59;** and the $2.25 quality for **$1.89**

Then Comes Hobby Horses, Boxing Gloves, Footballs, Humpty Dumpty, Doll's Beds, Children's Washing Sets, Doll House Sets, Grocery Stores, Tool Chests, Desks, Trunks, Wagons of all kinds, Railway Tracks, Engines, Steam Rollers, Black Boards, Doll's Trunks, Horns, Rifles, Wooly Dogs, Music Boxes, Chimes, Pool Tables, Shooting Galleries, Pianos, Hill Climbing Toys, Picture Books, Indian Suits, and Games, etc., etc.

ON MAIN FLOOR.

Beautiful dolls of every description; dressed dolls from .....25c to $6.98
Undressed Dolls—Splendid variety from ...25c to $8.49
Gold Plate Mirrors and photo holders.....50c to $1.25
Rhine Stone Hat Pins from.....50c to $1.98
Fancy Belts, elastic and suade, from.....50c to $1.50
Back Combs, big variety, from.....50c to $2.25
Jewel Cases, prices range from.....25c to $5.98
Colgates Perfumes from.....25c to $1.50
Collar Bags from.....$1.00 to $1.69
Manicuring Sets from .....$1.50 to $2.98
Cut Glass, handsome pieces, from.....75c to $12.98

APPROPRIATE GIFTS FOR MEN.

Shaving Sets from **$2.98 to $6.49.**

Umbrellas, all kinds in plain oxodized, sterling and gold trimmed; prices from **$1.50 to $6.50.** These are about half regular price.

Bath Robes, Dress Shirts, Fancy Shirts, Neckties, Gloves, Handkerchiefs, plain and fancy, single or by the box, Fancy Suspenders, Garters, Hosiery, Sweaters, Fancy Vests, Travelling Bags, Dress Suit Cases, etc., etc.

CANDY.

We are prepared to supply Sunday Schools, Clubs and Lodges with fine fresh candies at prices we guarantee the wholesaler can't beat. Come in and get our prices and see the quality we offer before you place your order.

WHY NOT GIVE a Pony, Near Seal, Caracul or Plush Coat, or a nice set of Furs; there is no gift more acceptable to a lady, and one that will remain a lasting remembrance.

A. E. FORCE & CO.

EVERYBODY WILL BE DELIGHTED to receive a handsome piece of Furniture for a Christmas present. Always acceptable because it adds to the comfort and beauty of the home.

WE HAVE A BIG STOCK OF FURNITURE to choose from. Something for everyone young or old. Think it over and let us play SANTA CLAUS for you. You can have your gift delivered when you want it.

OPEN EVENINGS ALL THIS WEEK.

POWLISON & JONES

149-151 E. Front St. Plainfield, N. J.

CHRISTMAS PRESENTS
That Would Be Appreciated

WE SELL KEEN KUTTER TOOLS CUTLERY

Safety Razors, Carving Knives and Forks, Pocket Knives, Razors, Nickel Plated Tea Kettles, Nickle Plated Coffee and Tea Pots, Bissell Carpet Sweepers.

Tools of all sorts.

Food Choppers, Skates and Hockey Sticks, Flexible Flyer Sleds, Bird Cages and Xmas Tree Holders, One Dollar Safety Razors, Hussler Ash Seive.

Gayle Hardware Co.,

General Hardware and Housefurnishings

Tel. 398 Front St. and Park Ave.

HOLIDAY GOODS

IN FINE DECORATED CHINA
CHOCOLATE SETS TOAST SETS BREAKFAST SETS
FANCY BRASS WARE
IN DESK SETS AND SMOKING SETS
ELECTRIC AND GAS
READING LAMPS AND DOMES
ENGRAVED GLASS
SHERBERTS SETS
LIBBY AND DORFLINGER CUT GLASS

JOSEPH W. GAVETT

WEST FRONT STREET

THE TOWN TOGGERY

USEFUL XMAS PRESENTS.

HAWES' HATS
KEISER NECKWEAR
FOWNES' GLOVES
SWEATER COATS
SUSPENDERS
FUR CAPS
ONYX SILK ½ HOSE
UMBRELLAS
FANCY SILK HANDKERCHIEFS
INITIAL LINEN HANDKERCHIEFS
INTERWOVEN ½ HOSE
FANCY VESTS
FUR LINED GLOVES
and Keiser Neckwear to Match.

JAS. R. BLAIR **119 Park Avenue**

GO TO
MOORE & SCHEELEIN MARKET
for Fresh Jersey Meats and Poultry; also Fresh Jersey Vegetables. Extra Low Prices for Cash.
104 North Av., cor. Park. Tel. 463-R

PUBLIC SAVES BIG SUM ON PULLMAN BERTHS.

The traveling public will save more than $1,500,000 annually as the result of an order issued by the Interstate Commerce Commission Monday, reducing the charge for upper Pullman berths to eighty per cent. of the charge made for the lower berths.

The commission also gave tentative approval to the new schedule of rates fixed by the Pullman Company, reducing the cost of lower berths to $2 for a twelve-hour ride.

The new schedule, which is to be effective January 20, 1911, is based on the conclusion of the commission in what is known as the Luftus cases, in which it was held that the rates for long distances on lower berths should be reduced, and that all upper berth rates should be cut.

The reduction will effect every line over which Pullman cars are operated in the United States except the New Haven, the Great Northern and the Milwaukee Railroads.

Westfield to Have Auto Club.

Westfield is to have an automobile club. There are about sixty owners in town and they think that an organization could be supported. The idea as advocated is to erect a large clubhouse and garage combined, where the members can store cars and secure needed supplies. The organization will be perfected after the first of the year. A site for a building has been selected and negotiations are under way for the land.

Died Jesting About Santa Claus.

With his arms filled with gifts for his nieces in Camden, N. J., Dr. Carl A. von Hartleben, seventy-five years old, a dentist died suddenly of heart failrue in an express office at Washington, N. J., Monday. He had intended to express the Christmas packages, and had just jested about Santa Claus to one of the clerks when he was stricken.

RARITAN VALLEY FARMS
Trade Mark RF **Certified Milk**
The Purest in the State.
PRICE: QUART 15 CENTS
A. R. PHILLIPS
Tel. 625. Farm Tel. 203-W, Somerville.
s tu th

Go to John Lopresti's
405 WATCHUNG AVENUE
FOR YOUR CHRISTMAS DAINTIES. All kinds of fancy fruits and a large assortment of strictly fresh nuts. Also confectionery, cigars and tobaccos.
'PHONE 440-J.

New Jersey Central

TRAINS LEAVE PLAINFIELD.

For New York—2.10, 3.41, 5.41, 5.36, 6.00, 6.27, 6.55, 7.25, 7.28, 7.39, 7.45, 7.55, 7.59, 8.12, 8.30, 8.36, 8.43, 9.22, 9.59, 10.11, 11.00, 11.52, a. m., 12.00, 12.37, 1.11, 1.27, 2.32, 2.41, 3.11, 3.50, 4.12, 4.40, 5.45, 6.29, 6.40, 7.22, 7.33, 8.27, 9.27, 9.40, 10.15, 10.36, 11.28 p. m. Sunday—2.10, 3.41, 5.41, 7.23, 7.58, 8.52, 9.34, 9.42, 10.37, 11.52 a. m., 12.40, 1.11, 1.24, 2.01, 2.41, 3.11, 3.24, 4.29, 5.41, 6.35, 6.48, 8.13, 8.27, 8.35, 9.42, 10.28, 10.36 p. m.

For Newark—5.36, 6.27, 7.05, 7.39, 8.36, 9.29, 10.11, 11.00 a. m., 1.27, 2.32, 3.11, 4.12, 4.40, 5.45, 6.29, 7.33, 8.27, 9.40 p. m. Sunday—7.23, 8.52, 9.34, 10.37, a. m., 12.40, 2.01, 2.41, 3.24, 4.29, 5.41, 6.48, 8.13, 9.42, 10.36 p. m.

For Easton, Bethlehem, Allentown and Mauch Chunk—5.18, 8.17, 9.43, 11.19 a. m., 2.00, 5.21, 5.46, (6.37 p. m. Easton only). Sunday—5.46, 10.26 a. m., 1.58, 5.46, 7.05 p. m.

For Wilkesbarre and Scranton—5.18, 9.43 a. m., 5.46 p. m. Sunday—5.46, 10.29 a. m., 5.46 p. m.

For Long Branch and Asbury Park, etc.—3.41, 8.12, 11.00 a. m. (12.37 Saturdays only), 3.11, 4.40, 5.45, 8.27, 11.28 p. m. Sunday—3.41, 8.52 a. m., 3.24, 8.13, 9.42 p. m.

For Lakewood and Atlantic City—3.41, 9.29 a. m. (12.37 Saturdays only), 1.27, 3.11. Sunday—(7.58 Lakewood only), 9.42 a. m., 2.01 p. m.

For Philadelphia—7.03, 7.39, 8.45, 9.04, 10.42 a. m., 12.03, 12.42, 2.17, 2.45, 5.13, 6.44, 7.42, 8.50, 9.46, 10.48 p. m., 1.20 night. Sunday—8.45, 9.56, 10.39, 10.43, 11.42 a. m., 12.42, 1.44, 2.45, 3.42, 4.55, 6.44, 7.42, 8.50, 9.46, 10.54, 11.54 p. m., 1.20 night.

For Baltimore and Washington. Daily—8.45, 10.43 a. m., 12.42, 2.45, 6.44, 7.42 p. m.

W. G. BESLER, Vice-Pres & Gen Mgr. W. C. HOPE, G. P. A.

Health Is Wealth

Various boards of health, government inspectors and sanitariums everywhere urge the use of manufactured ICE.

Why? BECAUSE it is pure. We manufacture the purest Ice that can be produced and sell no other. PRICES REASONABLE.

CRYSTAL ICE Co.
MacDONALD & IVAMY,
Exclusive Handlers.
307 Arlington Ave., 'Phone 1023

MERRY CHRISTMAS

Christmas is made merrier by a good Christmas dinner. Here are some suggestions—Waldorf Canned Goods, delicious in Quality, the finest Vegetables, Fruits and Nuts of the season, appetizing Table Delicacies, Plum Pudding and Desserts and the Best Coffee and Cocoa all at reasonable prices.

Prompt, free deliveries.

W. W. DUNN
THE PARK GROCER
Duer St. and Lincoln Pl

JOHN WINZENRIED'S
Storage Warehouse
816-818 WEST FRONT ST.
Separate Rooms—Clean and Dry.
Furniture removed with care.
Tel. 640-R. Residence 312 Lee place.

AMONG OUR NEIGHBORS

DUNELLEN AND VICINITY.

At the adjourned meeting of the Dunellen Council, Monday night, the members entered into a general discussion of the sewage system and disposal plan. Borough Counsel, Walter L. Hetfield, Jr., and W. J. Buttfield, chairman of the North Plainfield sewage commission, were in attendance, and enlightened the members on various points. It was agreed that a provisional contract should be entered into with North Plainfield for the join use of its disposal beds and that it should be submitted to the citizens as soon as the approximate figures of cost can be obtained. The Plainfield commission cannot do this at present as the engineers have not completed their estimate on the construction. The council will hold another meeting next week to close up the year's business and reorganize for 1911.

The Western Union Telegraph Company is making extensive changes in its lines through the borough. The big cables fromerly strung along the Central's line are being taken down and replaced by single wires. There are about seventy wires to a pole.

Mr. and Mrs. Egbert Gessner and Mr. and Mrs. Richard Ryan were in Brooklyn, Monday, attending the funeral of Mr. Gessner's mother, who died the latter part of last week.

Mr. and Mrs. Charles Dineen were in Brooklyn, Tuesday, attending the funeral of Mrs. Dineen's nephew, Joseph Burns.

Mr. and Mrs. George Taylor, were recent visitors at the home of the former's father, W. H. Taylor.

Henry Badum, of Martinsville, is visiting at the home of his sister-in-law, Mrs. Elizabeth Badium.

'PLAINS AND FANWOOD.

The home of Mr. and Mrs. George Rainer, of the borough, has been brightened by the arival of a daughter, Friday of last week.

The young people of the Baptist church held a social and rehearsal of Christmas music Tuesday night, in the church parlors.

John Eberly, of New York, is spending a few days with his aunt, Mrs. M. A. Corrona, of Stanbury avenue.

Capt. H. B. Saunders, of Washington Valley, is on a busines trip of several weeks at Key West, Florida.

Miss Leora Henry, of Plainfield, has been visiting Miss Evelyn Buckley, of Front stret.

Mrs. Henry C. Meyer, of Front street, has been entertaining friends form out of town.

William Stanbury has returned from a visit with friends at Somerville.

BLOCK BURNED IN CINCINNATI.

Fire in the factory district of Cincinnati, early Tuesday morning, caused damages estimated at $2,000,000 the death of a fireman and an unknown white boy, and the injury of six other firemen.

The fire, which started at 2 o'clock was one of the most disastrous that the local fire department has had to battle with for many years. At the time it broke out a high wind was blowing. When the flames were finally brought under control ten firms had been burned out and eight large buildings destroyed.

ST. NICHOLAS,
represents the intellectual and esthetic resources of The Century Co. applied to the production of a magazine for young people. It has
FASCINATING SERIAL STORIES
of adventure, sport, and school experience; sketches of biography, history, and travel; the poetry of legend and balladry;
JOLLY JINGLES SHORT STORIES
an amazingly fruitful department of Nature and Science; an ingenious young contributors' department, "The St. Nicholas League"; puzzles and stamps for the boys and special pages for the youngest readers. Fill all the interstices with pictures, print it in the best style and inclose between beautiful covers, and you have such
A MAGAZINE OF DELIGHT
as none but an American boy or girl has ever had.
Send for Prospectus to
THE CENTURY CO.
UNION SQUARE, NEW YORK

McCULLOUGH'S STEAM MILL.
21 Steiner place. North Plainfield, N. J.
R. H. McCULLOUGH, Prop.
Sash, Blinds, Doors, Mouldings, Scroll Sawing, Turning, etc.
Estimates cheerfully furnished.

JOHN WIRTH
(Successor to Henry Liefke.)
BAKERY AND CONFECTIONERY
201-203 West Front. Tel. 728
Orders delivered at short notice.

More For Your Money at—

Tepper's

PLAINFIELD, NEW JERSEY

We are sole agents in Plainfield for the Bestyette Storm Capes.

The Choicest Gifts from Santa's Realm

Gift Problems Can Be Easily Solved at Tepper's

Superb Assortments in All Departments Allow You to Choose With Ease and Satisfaction.

A striking demonstration of the thorough preparation we've made for this season's holiday business is offered you in the remarkably comprehensive assortments to be found in every stock. The assortments in desirability and worthiness, surpass any showing of past seasons, while unprecedented values further emphasize the value giving supremacy of this store.

It is our aim also to serve you in a thoroughly satisfactory manner during the holiday season, but, we must have your help. It is not only best from every viewpoint to shop early, but profitable as well. Many of our finest and best values cannot be duplicated once the goods are sold. Shop early in the morning—the morning hours are the golden shopping hours of the day.

If you intend to make purchases of toys for the "little ones," we advise selection just as early as possible. Check your lists a second time—isn't there some little child you know who you could make happy Xmas morn with an inexpensive toy? Look over your lists and see, and come to Tepper's.

This store will be open evenings until Xmas

TO THE "GOOD FELLOWS" OF PLAINFIELD

TO THE GOOD FELLOWS OF PLAINFIELD:

Just about this time last year I told you my story. You listened to it—you did more—you followed its spirit out in a bang-up style. I'm not claiming any credit for my story; I'm claiming credit for knowing that there are many Good Fellows in this fine old town of ours—royal chaps who don't do much preaching but when it comes to doing a good turn, well, they're there with the goods. This is no sermon that I'm handing you, it's a heart-to-heart talk with men with red blood in their veins, and here it is off last year's reel:

Last Christmas and New Year's eve you and I went out for a good time and spent from $10 to $200. Last Christmas morning hundreds of children awoke to an empty stocking—the bitter pain of disappointment that Santa Claus had forgotten them. Perhaps it wasn't our fault. We had provided for our own; we had also reflected in a passing way on those less fortunate than our own, but they seemed far off and we didn't know where to find them. Perhaps in the hundred and one things we had to do some of us didn't think of that heart sorrow of the child over the empty stocking.

Now, old man, here's a chance. I have tried for the last five years and ask you to consider it. Just send your name and address to The Daily Press—address Santa Claus—state about how many children you are willing to protect against grief over that empty stocking, inclose a two-cent stamp and you will be furnished with the names, addresses, sex, and age of that many children. It is then up to you, you do the rest. Select your won present, spend 50 cents or $50, and send or take your gifts to those children on Christmas eve. You pay not a cent more than you want to pay—every cent goes just where you want it to go. You gain neither notoriety nor advertising; you deal with no organization; no record will be kept; your letter will be returned to you with its answer. The whole plan is just as anonymous as old Santa Claus himself.

This is not a newspaper scheme. The Daily Press was asked to aid in reaching the good fellow by publishing this suggestion and to receive your communication in order that you may be assured of good faith and to preserve the anonymous character of this work. The identity of the writer of this appeal will not be disclosed. He assumes the responsibility of finding the children and sending you their names and guarantees that whatever you bestow will be deserved.

Neither you nor I get anything out of this, except the feeling that you have saved some child from sorrow on Christmas morning. If that is not enough for you then you have wasted time in reading this—it is not intended for you, but for the good fellows of Plainfield.

Perhaps a twenty-five cent doll or a ten cent tin toy wouldn't mean much to the children you know, but to the child who would find them in the otherwise empty stocking they mean much—the difference between utter disappointment and the joy that Santa Claus did not forget them. Here is where you and I get in. The charitable organizations attend to the bread and meat; the clothes; the necessaries; you and the rest of the good fellows furnish the toys, the nuts, the candies; the child's real Christmas.

GOOD FELLOW.

The Daily Press, one year ago, investigated the "good fellow" who wrote the above, looked him in the eye and put its O. K. on the plan. The cold blooded, blase representative who saw him wrote: "He made me feel, personally, that it would be really worth while in satisfaction to carry a little happiness to some children who otherwise wouldn't get any on Christmas eve." "Good Fellow" is not a professional philanthropist, he takes a drink, and even goes out at night with the boys for a mild good time—but he has taken care of from fifteen to twenty children a year in Plainfield. He said that a year ago last Christmas day he wished he had curtailed his holiday joy-making with the good fellows even more than he did, so that he might have had more money to gladden childish hearts.

The Worthy Grand Master of the lodge of Good Fellows has laid his plans for securing names through the Charity Organization Society.

This is how you can join the lodge of Good Fellows. Write a letter to "Santa Claus," care of The Daily Press, something like this:

I live at No.———— Street. I will be Santa Claus to 6 children.

John Jones.

The letter will go to Santa Claus. He will indorse on your letter the names and addresses of six children. That letter will be remailed to you. Then you get busy. That's all. Come on in, good fellows.

Putnam & De Graw

CHRISTMAS GOODS, UNDERWEAR, HOSIERY, GLOVES, SHIRTS AND HANDKERCHIEFS.

COAL DEALERS.

JOS. HARRIGAN
OLD COMPANY'S LEHIGH COAL
929 South Avenue
Telephone 199.

TenEyck & Harris,
Dealers in
LEHIGH VALLEY COAL
Office: Rowley's Drug Store, 313 West Front Street. Telephone 543-W.

GEORGE O. STEVENS
747 West Front St.

R. L. CLINE
(Successor to C. H. Ruggs & Co.)
Best Quality Lehigh Coal
Yard and office 436 West Third St. Tel 93

TenEyck & Kelley
Successors to Keeley Co.
COAL
741 SOUTH AVE. Tel. 1155

WALTER TEMPLE
SUCCESSOR TO RHEAUME.
COAL and WOOD
Office, 140 E. 4th St. Tel. 80-W
Yard, 674 So. 2d St. Tel. 231

PAINTERS AND DECORATORS.

Take a Look in our Window
and you will be convinced that the latest in interior work—Aorochrome Washable Wall Decoration—is very handsome and effective.

Woolston & Buckle
Painters and Decorators
143 NORTH AVENUE.

THE REASON
I have the confidence of the public is because I never take a contract at a figure too low to enable me to do the work properly and give permanent satisfaction to the customer. It may cost you a little more in the beginning, but a great deal less in the end.

James C. Hansen
Decorator, Paper Hanger & Painter
Dealer in Wall Paper, Paints, Oils, Glass, &c., &c.
141 East Front St Tel. Call 846

M. WARREN
PAINTER, DECORATOR and PAPERHANGER
85 SOMERSET ST.,
opposite Sangerbund Hall

EDUCATIONAL.

JOSEPH McINTYRE
[Director McIntyre Concerts]
Teacher of Singing and Piano
In PLAINFIELD MONDAYS and THURSDAYS
317 FRANKLIN PL. TEL. 513-J
New York Studio, Carnegie Hall
Personal Address—45 Convent Ave. (W. 130th St.) New York City
9 13 3mos

DR. EZRA GOOD,
Graduate of the American School of Osteopathy, Kirksville, Missouri,
Wishes to announce that he has located permanently at
523 West Front St., Plainfield, N. J.
for the practice of his profession.
OFFICE HOURS—9 to 12 a. m.; 2 to 5 p. m.
Telephone 1075-J.

Vail
JEWELER AND OPTICIAN
108 Park Ave.,
calls your attention to his
Rimless Glasses.
They Look Good and You See Good

WALKS
We Construct Them
Trap Rock, Cement
Experience
R. G. BUSH
Tel. Con. / 743-5 South Ave

PLAINFIELD WINDOW CLEANING CO.
H. MERSTRICH, Prop.
Stores, Offices, Private Residences, New Buildings, Cleaned, Scrubbed and Oiled. Office, 145 East Front Street. Tel 884-J.

Central R. R. News Stands.
You can get it at the C. R. R. News Stands, both depots, Plainfield Daily Press and Elizabeth Journal, on sale at both stands, Philadelphia Morning, Evening and Sunday Papers. Largest assortment of Magazines and Weekly Papers in the city. Back numbers procured. Brooklyn Papers, English Publications. Daily and Sunday Papers delivered. Orders left at stand receive prompt attention. Open Sundays

HOTELS.

HOTEL WALDORF
EAST FRONT STREET.
HENRY WINDHAM, Prop.
Gottfried Kruger's Extra Beer on draught. Imported Wines, Liquors and Cigars. Hotel accommodations and private Dining-Room.

G. J. WEINMAN
CAFE
213 Park Ave., Tel. 1527

HOTEL KENSINGTON
NORTH AVENUE
UNDER NEW MANAGEMENT
HOUSE THOROUGHFY RENOVATED
SUNDAY DINNER From 12:30 to 2 P.M. 50c

THE
Hotel IROQUOIS
Conducted on the European Plan
Park Ave. and Second St.

SMALLEY BROS.
147 North Avenue.
BUTCHERS
CHOICE MEATS.
GAME IN SEASON.
ROASTING AND BROILING CHICKENS A SPECIALTY.
Berkshire Pork and Sausage
None better sold
Orders called for and delivered.
Telephone 83-A.

PARQUET & HARDWOOD FLOORS
Old Floors Refinished
GEO. E. WATT
150 North Ave. Tel. 333-w

CASTORIA

The Kind You Have Always Bought, and which has been in use for over 30 years, has borne the signature of Chas. H. Fletcher and has been made under his personal supervision since its infancy. Allow no one to deceive you in this. All Counterfeits, Imitations and "Just-as-good" are but Experiments that trifle with and endanger the health of Infants and Children—Experience against Experiment.

What is CASTORIA

Castoria is a harmless substitute for Castor Oil, Paregoric, Drops and Soothing Syrups. It is Pleasant. It contains neither Opium, Morphine nor other Narcotic substance. Its age is its guarantee. It destroys Worms and allays Feverishness. It cures Diarrhœa and Wind Colic. It relieves Teething Troubles, cures Constipation and Flatulency. It assimilates the Food, regulates the Stomach and Bowels, giving healthy and natural sleep. The Children's Panacea—The Mother's Friend.

GENUINE CASTORIA ALWAYS
Bears the Signature of
Chas. H. Fletcher.

The Kind You Have Always Bought
In Use For Over 30 Years.
THE CENTAUR COMPANY, 77 MURRAY STREET, NEW YORK CITY.

FURS
For Xmas Gifts

The only way to buy furs is to buy them where you may depend upon the firm from which you purchase them.

Buy Your Furs
At 178 East Front St., Plainfield
Dr. Pittis' Office Building.

I was in town last year and intend to stay right here and do business with you. This being a fact I do not want to get any advantage over you.

My stock of furs is the largest ever seen in Plainfield. A guarantee goes with every purchase.

Charles Kurtzman
PROPRIETOR.
THE SAME MAN IN THE SAME PLACE
Open Evenings to Accommodate You.

Plainfield Bottling Works
M. LATZKO, Prop.
U. S. Revenue Taxed Wholesale Liquor Dealer.
27 Somerset St., N. Plainfield. 5th District N.J.
Distributors for
Feigenspan Brew & Anhauser-Busch

By order of the court we will close at 8 p. m. weekdays and 9 p. m. on Saturdays.

BREWERY BOTTLING
EXPORT BEER SAAZER BEER
WUERZBURGER BEER
All orders received will have prompt attention.
Goods forwarded through the entire State of New Jersey. Express charges prepaid by us.

R. W. BARNES
217 PARK AVENUE PHONE 1519-W
Maple Syrup, Honey, Mince Meat, Nuts, Oranges, Grape Fruit, Olives, by measure or bottle; Home-made Baked Beans, Potato Salad, Crullers, Flemington Sausage, Head Cheese and Bacon.

SPORTS
News and Notes

GOLF.

The new home of the Baltusrol Gold Club will be formally opened to members and their friends on January 2. Music will be furnished from noon to 6 o'clock, and the nineteenth green is sure to be more popular than the first, or third, or tenth. The gathering, according to Louis Keller, the secretary, will be a combination of an inspection of the new home and a New Year's party.

Menagerie golf is one of the latest of Pinehurst attractions, and it is so named because of the terms applied to the point system of scoring, both the aggregate and best ball being based on bogie. One below bogie, a "canary," counts one, and two below, an "eagle," counts two. Two above is a "skunk," and a ball in the pond a "frog," each counting minus one, while three above, an "elephant," is minus two.

There was a special meeting of the Fox Hills Golf Club at the Hotel Knickerbocker Tuesday night to consider the advisability of raising the dues from $50 to either $60 or $75 a year. The increase is said to be imperative in order to meet the greater expenses that will be incurred during the coming season. One of the proposed improvements is the piping of the greens. The annual meeting will be held next month.

AVIATION RECORDS.

Paris, Dec. 22.—All world's records for sustained distance flights were broken today by Paul Legagneux, flying in a Bleriot aeroplane, when he covered 322 miles in 5 hours and 59 minutes without alighting.

Unless beaten before January 1, 1911, Legagneux becomes the winner of this year's Michelin Cup valued at $4,000.

Legagneux also holds the world's record for altitude.

At Pau, France, Legagneux recently rose 10,497 feet in one hour and forty minutes.

Legagneux is a famous French aviator who first flew in a Voisin biplane, later used a Somner biplane and then a Bleriot monoplane.

The rapid advance in the aeroplane art is seen by the winnings of the Michelin Cup. It was first offered and won in 1908, when Wilbur Wright flew 77 miles in 2 hours 20 minutes in 23 seconds. In 1909 it was won by Harry Farman, who flew 144 miles in 4 hours 6 minutes 25 seconds.

Chalons, France, Dec. 22.—A non-stop aeroplane flight of 145 miles, with a passenger, was made yesterday by Lieutenant Cammerman. Accompanied by Captain Hugoni, Lieutenant Cammerman piloted his machine from this city to Montigny-Sur-Aube and return. The flight was made in 4 hours and 3 minutes.

The flight, which establishes a new world's record for distance in a non-stop passenger flight, was undertaken under orders from the Minister of War.

NUGENT SUBPOENAED IN CAMDEN ELECTION CASE.

Newark City Counsel James R. Nugent has been summoned to appear today before the Camden County Grand Jury to give testimony in connection with the investigation now being made into the alleged election frauds in the city of Camden. Mr. Nugent admitted yesterday that he had received a subpoena this morning by mail.

The subpoena directs Mr. Nugent to produce "certain affidavit or paper written alleged to be signed by one Samuel Flick and sworn to before one Harry Fisher, and any other paper, writing or statement alleged to have been made by the said Samuel Flick."

HOME STRIPPED ON HIS RETURN.

Returning from Newark Tuesday where he spent the day with his wife shopping, Joseph O'Brien found his home at 6 Aubrey street, Summit, stripped of all its furnishings. O'Brien, this morning declared that his wife, to whom he was married by Rev. Walter A. Purcell, July 17, last, conspired with his father, Patrick O'Brien, to get him to Newark, while the furniture was being taken away. A Newark van, it is said, by neighbors crated the furniture away.

Mrs. Mary C. Trimmer.

Mrs. Mary C. Trimmer, widow of H. C. Trimmer, died at the home of her daughter, Mrs. William Eichman, in South Bound Brook, Tuesday. She was born in Californ. Besides a daughter, three sons survive. Funeral service will be held in the Lower Valley Presbyterian church, Californ, Friday afternoon.

Mrs. C. E. Gulick, of Park avenue, who has been spending the past four weeks at her former home in Creal Springs, Ill., returned home Tuesday night and gave her husband a surprise, he not expecting her for several days.

THE DAILY PRESS.

Plainfield, N. J., December 22, 1910.

PERSONAL.

Mrs. John Haberle, of Chatham street, is detained at home by illness.

Mrs. W. E. Keoyer, of West Front street, is visiting relatives at Elizabeth.

Mrs. Charles Conover, of Elmwood place, is quite ill at her home with the grip.

Harry VanPelt, of Millstone, has returned home after a visit with relatives here.

Arthur McVoy, of West Fourth street, has returned from a western business trip.

Mrs. Peter B. Creger, of Grant aveune, is detained at home with an attack of the grip.

Miss Jane Muir, of Essex street, is confined to her home by an attack of grip and tonsilitis.

Mrs. Charles Pearson, of West Fifth street, who has been under treatment at the hospital, has returned home.

Miss Emily B. Saunders, of Philadelphia, is visiting her cousin, Miss Louise Saunders, of Rockview avenue, the borough.

Miss Clara Charlton, of Mountain avenue, has gone to her former home at Meadowvale, Ont., to spend the Christmas holidays.

Miss Emma Tautrum, principal of the Watchung school, was called to Ocean Grove yesterday, by the death of her grandmother.

Mr. and Mrs. George W. Force, of New York, who have been visiting friends here, have returned home. They formerly resided in this city.

Edward Searing, foreman of the composing room of The Daily Press office, is detained at his home with an attack of muscular rheumatism and is under the care of a hpysician.

Friends in town have received Christmas card greeting from James D. Frazer, of Grove street, who is spending the holidays at his old home in Edinburgh, Scotland. He reports an enjoyable stay and will return soon after the first of the year.

Miss Edith White, who has been study three months in Italy in connection with the senior class at The Bennett School, returned Tuesday on the Steamship Cincinnati, to spend the holidays with her uncle and aunt, Mr. and Mrs. R. W. Barnes, of Mountain avenue.

CHRISTIAN FIELD.

There will be no meeting of the Jr. C. E. Society or the sewing and cooking schools at Warren chapel for two weeks.

The Christmas entertainment will be held at the Monroe Avenue M. E. chrüch, Wednesday night, December 28, and will be an elaborate affair.

The prayer-meeting at the First Baptist church last evening was appropriate to Christmastide. Rev. Dr. J. A. Chambliss, the pastor, made a short address.

The Sunday-school of the First Baptist church will hold a special Christmas service tomorrow evening to which all members of the school and the church are invited.

George E. Hall, superintendent of the Park Avenue Baptist church Sunday school, has some surprises in store for the entertainment he is arranging for the Sunday school. The entertainment will be given on Tuesday night.

The topic of the Christmas sermon to be preached by Rev. Gabriel Reid Maguire at the Park Avenue Baptist church on Sunday morning will be "Beside the Cradle of the Infant Christ." Dr. Magure has visited Bethlehem on several occasions.

Police Court Plum.

Among the candidates for the position of police court judge in Elizabeth are Judge Owen P. Mahon, Abe J. David, Judge James P. Kelly and Robert H. McAdams. The office is filled by the Common Council and it is expected that it will be maong the first acts of the new city body. At the beginning of the new year the office will pay a salary of $2,000 a year, instead of $1,200 as at present and the jurisdiction of the court will be extended.

Change of Managers.

E. Comer, who has been in charge of the Singer Sewing Machine store, on East Fornt street, has been transferred to the New Brunswick store and his place here is filled by W. S. Clark, formerly manager of the Portchester, N. Y., store.

—Neuman Bros. have just received a fresh shipment of Mocha and Java coffee. These brands are well-known and have a delicious flavor which pleases lovers of the best coffee.

Headquarters for
Gibson's
RYE.
E. C. Westcott, Agent.
115 East Front Street.

"Open Evenings Until Christmas"

Woodhull & Martin Co.

"The Store of the Christmas Spirit."

Holiday shopping is now at its height. This big store is crowded from morning till night with enthusiastic buyers. Christmas presents greet you from every corner and angle. Stocks were never greater and we were never better prepared to handle crowds, but we advise shopping in the morning, and as far as possible please take small packages with you.

GIFTS FOR WOMEN.

Silk, Lisle, Wool and Cotton Hosiery, Kid Gloves, Silk Waists, Long Coats, Furs, Umbrellas, Fancy Hat Pins, Buckles and Sash Pins, Leather Bags and Pocketbooks, Fancy Beaded Bags, Comb and Brush Sets, Manicure Sets, Pretty Neckwear, Auto Scarfs, Perfumery and Toilet Articles, Fancy Ribbons, Sofa Pillows, Stationery in fancy boxes, Fancy White Waists, Silk Petticoats, Kimonas, Sweaters, Fancy Knitted Shawls, Crochet Auto Hats, Shirt Waist Patterns, Glove and Handkerchief Boxes, Fancy Work Baskets, etc.

PICTURES MAKE SPLENDID GIFTS.

We have an elegant line of framed pictures at popular prices; beautiful facsimile Water Colors, Etchings, Pastels, Photo Colors, Oilgraphs, etc., ranging in price from ..... 25c to $6.98

ON THE SECOND FLOOR

You'll find excellent suggestions in the way of beautiful Rugs, Carpets, Mattings, Lace Curtains, Portiers, Bath Room Mats, Door Mats, Hassocks, etc.

PLAINFIELD'S GREATEST TOY STORE.

Here you'll find the finest collection in town. Every thing aranged to facilitate easy selection and easy buying. Every thing right on the main floor. Come here if you want to buy toys with the greatest amount of comfort and at the lowest possible prices.

BUY HANDKERCHIEFS FOR CHRISTMAS.

Our stocks are enormous, while prices are such as must win everybody. Staples and novelties of every description are here. Initial handkerchiefs for men, women and children; plain hemstitched linen handkerchiefs, fine Swiss embroidered handkerchiefs, hand embroidered linen handkerchiefs, etc., etc.

HOLIDAY BOOKS.

The greatest stock in town; all the new popular copyrights as well as the old standard works, without a doubt books are the most popular Christmas gifts. Each volume printed from clean type on good paper and well bound. Special Editions at ..... 19c, 25c & 50c

GIFTS FOR MEN.

A special lot of handsome Silk Four-in-hand Ties, regular 50c goods; now on sale at **3 for $1.00.**

Other gift suggestions are warm Underwear, Holeproof Socks, Silk, Wool and Lisle Socks, Suspenders, Silk and Linen Handkerchiefs, Mufflers, Umbrellas, Bags and Suit Cases, Dress and Negligee Shirts, Collars and Cuffs, Collar and Cuff Cases, Gloves, Fountain Pens, Wool Sweater Coats, Bath Robes, Smoking Jackets, Pajamas, Safety Razors, Scarf Pins, Cuff Links, Watch Fobs, etc.

CHRISTMAS IN THE BASEMENT HOUSEWARE STORE.

Hundreds of things that the housewife will appreciate; Bissell's Carpet Sweepers, Carving Sets, Gas and Electric Percolaters, Oil Lamps, Dinner Sets, Toilet Sets, Cut Glass, Blown and Pressed Glass, Clocks, Fancy China, Scrap Baskets, Bread Makers, Food Choppers, Coffee Percolators, Nickel Plated Ware, Enameled Ware.

FURNITURE FOR GIFTS.

Parlor Rockers, Parlor and Library Tables, Pedestals, Tabourettes, Morris Chairs, Desk Chairs, Dining Chairs, Book Cases, Writing Desks, Buffets, China Closets, Dining Tables, Dressers and Chiffoniers, Ostermoor Mattresses, Brass and Enameled Beds, etc.

Ladies' and Gents' Apparel
Dry Cleaned and delivered Odorless at short notice.
Furs and Fur Rugs
Cleaned Equal to New.
Keller's Cleaning & Pressing Establishment
'Phone 875-J 125 Park Ave.
Goods Called For and Delivered.

IMPORTANT NOTICE.

We desire to inform our many friends that we have opened a branch office in Plainfield under the Personal Supervision of Wm. N. Gray, Sr., the President of this Corporation, Established many Years at Cranford and Westfield. We have one of the best Equipped Undertaking Establishments in the State, Where with Judgement, Good taste and Knowledge of values the cost of funerals are kept surprisingly LOW and yet meet every requirement of propriety and affection. Let us show you we can do this.

GRAY BURIAL and CREMATION COMPANY
410 East Sixth Street, Plainfield, N. J. Telephone 1784-w

Special Sale of
Holiday Wines, Liquors and Cigars
-Hotel Waldorf-
140, 142, 144 E. Front St.,
Plainfield, N. J.

Special For Christmas

Wines

My stock of Wines this season is the oldest and finest I have ever handled. Call and see my display and compare prices with the large metropolitan stores.

Whiskey

Greatest stock in the city of all the leading brands at reduced prices for the Holiday season.

Cigars

I am making a specialty of high grade Cigars by the box from 50c. up.

Ladies' and Gentlemen's Annex Restaurant open until after the holidays. Special prices to ladies employed as clerks in local stores.

Henry Windham

FOUR PER CENT.
4%
Is an attractive Interest rate on deposits
WE PAY IT
On Savings Accounts, no matter how large.
On Checking Accounts 3% on balances of $500.00 and above.
SAFE DEPOSIT BOXES
$5.00
and upward per year.
Storage Vaults
CITY NATIONAL BANK
Capital - - $150,000.00
Surplus and Profits - - 275,000.00
(All Earned.)

City Market News Stand
Entrance 123-125 North Ave.
'Phone 957-W.
Books, Magazines, Periodcals, Daily, Sunday and Evening Papers. Books bought, sold and exchanged. Pipes repaired; fine selection of Pipes for gifts; Cigars for the holidays, wholesale and retail; Toys, Novelties and Stationery. Watch for our prices of Christmas Candies; the best in fancy boxes. Remember cut prices in everything. Finest and cheapest selection of Postal Cards in the city.
CITY MARKET NEWS STAND.
'Phone 957-W. F. M. Wagner, Prop.

Mrs. Frank Story, of Somerset place, who recently fractured her angle in a fall at her home, has returned from the hospital and is steadily improving.

GRAND OPENING

—OF—

IVAMY'S

Meat Market

126 West Second Street

—ON—

Saturday, Dec. 24th

Everything Sold Will Be First-Class and at Reasonable Prices.

Mr. Adam Heim, who was with Fred Endress, of West Front Street, for nine years, will be in charge of this department

NOTICE

is hereby given that the First Mortgage Bonds of the PLAINFIELD GAS AND ELECTRIC LIGHT COMPANY, maturing January 1st, 1911, will be paid, with the final coupon, by Guaranty Trust Company of New York, 28 Nassau Street, New York City.

PUBLIC SERVICE CORPORATION OF N. J.
By J. P. DUSENBERRY,
Treasurer.

Referring to the above advertisement holders of Plainfield Gas and Electric Light Co. 1st Mortgage 5% Bonds, due January 1st, 1911, may exchange same, ex January 1st Coupon, for Plainfield Gas and Electric Light Co. Gen. Mortgage 5% Bonds, due April 1st, 1940, denominations $1,000 each, interest payable April 1st, and October 1st, (a first mortgage on all gas properties in Plainfield after January 1st, 1911) upon a payment of 1% premiums and accrued interest; Oct. 1st to Jan. 1st, 1½ %—Total $22.50 per $1,000 bond. Applications for exchange will be received by the undersigned until January 2nd, 1911, when new bonds will be read for delivery.

INVESTMENT SECURITIES.
J. S. RIPPEL,
756 Broad St, Newark, N. J.
12 22 24 28 30 31

John S. Lewis
Artesian Well Contractor.

Estimates Cheerfully Given.
Box 173,
Scotch Plains, N. J.

Drake Business College
Individual Instruction Given to Backward Students.
English, Bookkeeping, Arithmetic, Shorthand, Typewriting and all other commercial subjects.
Special Course in Business Penmanship.
Day and Evening Sessions now open. New students may enter Monday, August 29, or any school day thereafter. Catalogue on request. Send for enrollment blank.
112 East Front street. Plainfield.

Fresh Dressed Poultry.
ROASTING CHICKENS, BROILERS, FOWL, SPRING DUCKS or YOUNG GUINEA FOWL right off our own Farm. Prices reasonable. We invite inspection of dressing. No scalding, all DRY PICKED, PINNED, SINGED and CLEANED perfectly inside. Deliveries Tuesdays and Fridays. A trial is solicited. Drop us a card.
Grace Poultry Farm
Somerville, N. J.

TRY A PRESS WANT AD.

TO AVOID
DISAPPOINTMENT
PLACE YOUR ORDERS NOW FOR
HOLIDAY SWEETS
Pirika and Allegretti Chocolates.
T. S. Armstrong
THE APOTHECARY Cor. Park and North Aves.

AGANIST THE NEW RULE

Plainfield Country Club Instructs U. S. Golf Association Delegate.

The question as to how the Plainfield Country Club, as a voting member of the United States Golf Association, should vote at the coming annual meeting of the national organization on the question of adopting the recent English rule prohibiting the use of any golf club in which the shaft does not enter the head at the heel, was discussed at a meeting of the trustees of the local club on Tuesday night.

Leighton Calkins president of the club, addressed the trustees at length advocating instructions to the delegate from the local club requiring him to vote against the adoption of the rule, because vicious in principle and because standardization of clubs and balls is foreign to the spirit of the game of golf. The trustees unanimously voted to instruct the club delegate to vote against the adoption of the rule by the United States Golf Association.

Another important matter discussed was that of offering the use of the course to the Metropolitan Golf Association for its tournament for boys in accordance with the plan submitted by Mr. Calkins at the recent annual meeting of the Metropolitan Golf Association. It was unanimously voted to offer the course for that purpose. If this event is held in Plainfield next spring, it will be a great incentive to the boys connected with the local club. The event will probably be limited to boys of about eighteen years and under, with several divisions and many prizes. The entire expense will be borne by the Metropolitan Golf Association.

One other matter of great concern considered was the enlargement of the water plant at the local club. It is now absolutely insufficient for the clubhouse and grounds. The cost of enlargement must be met in some way and plans must be considered before another season. One suggestion was to meet part of the expense by an increase of the dues of house members from $6 a year to $10.

It was pointed out that the enlargement of the clubhouse two years ago, the employment of an expert superintendent and other improvements, had greatly increased the advantages given to members who enjoy the social privileges of the club, and that a slight increase in the dues of that class would not be unreasonable. It is proposed to have a new class, called house members, at $10 a year; and require all golf and tennis juniors to become associate members at $12 a year, leaving the active dues at $30 as at present. If these changes seem advisable the matter will come up for decision at the annual meeting of the club in February.

—Daily Press Want ads Pay.

CLOSED PORTALS.

Franklin Council, No. 41, Jr. O. U. A. M., will nominate officers this evening to be elected at the next meeting.

Perseverance Lodge, No. 74, K. of P., will nominate officers Friday night. The election will be held a week later.

Owing to the holiday season, Plainfield Council, No. 294, Jr. O. U. A. M., will omit its next two meetings, both falling on Christmas and New Years.

Jersey Central Dividend.

An extra dividend of 2 per cent., payable out of the earning of the Lehigh and Wilkesbarre Coal Company, was declared by the Central Railroad of New Jersey yesterday, when the regular quarterly dividend of 2 per cent. was declared. This was the third extra dividend declared on Central Railroad of New Jersey out of the coal company profits. Reading's income from its stock holding in Jersey Central is increased about $290,000 by the change.

Proctor's New Show.

The Lazaro Trio, instrumentalists and vocalists, will be the big featrue act at Proctor's theatre today and the rest of the week. Queen & Ross, acrobatic comedians will also be on the bill with Dale & Pierson in "The Dutchman on a Steamboat," and Freeman & Watson, in a refined singin, talking and dancing sketch.

Had Fit in Street.

John Hogan, a teamster, was overcome with an epileptic fit on North avenue near Park avenue at 1 o'clock this afternoon and fell to the sidewalk. He was taken to police headquarters in the patrol wagon and City Physician Lufburrow summoned to attend him.

Somerset Bar Officers.

The Somerset County Bar Association at its annual meeting Tuesday elected the following officers: President, John F. Reger; vice-president, Frederick A. Pope; treasurer, Hugh X. Gaston; secretary, Miss Mary Steele, trustees, Judge Clarence E. Case, Francis J. Blatz.

Rev. J. T. Shock in Charge.

Rev. James T. Shock, of Duer street the borough, will have charge of the services at Trinity Reformed church on Sunday. In the morning he will preach a Christmas sermon and in the evening, when the Sunday-school will have its Christmas services, he will make a short address.

Gun Club to Hold Shoot.

The Climax Gun Club will hold open sweepstake shooting contests for turkeys and chickens on the Terry farm, Saturday afternoon at 1 o'clock sharp. A number of local marksmen will engage in the shoot.

Men's Club Did Not Meet.

The Men's Club of the First Presbyterian church which was to have met last night postponed the meeting to a later date owing to the severity of the weather.

—Use Press Want Ads.

ROYAL
BAKING POWDER
Greatest
of modern time
helps to perfect cooking.
Makes Biscuit,
Cake, Pastries, Crusts,
Light, Delicious, Wholesome.
Best families, world over, use it.
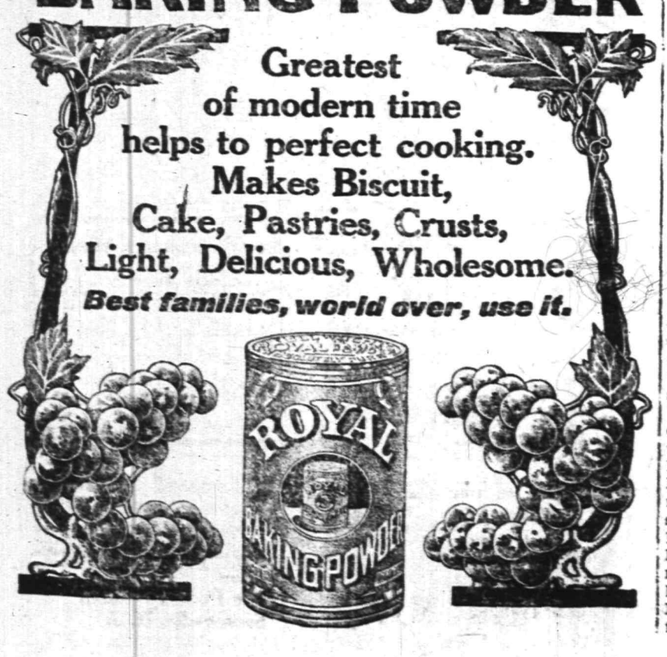

CHRISTMAS PRAISE
& GIFT SERVICE
of the
FIRST BAPTIST CHURCH
BIBLE SCHOOL
In the Church Auditorium.
Friday Evening, December 23, 1910
at
EIGHT O'CLOCK SHARP.

Organ Prelude: Pilgrim's Chorus from "Tannhauser" ..... Wagner
Mr. Howard M. Case.
I, "Cavatina" ..... Raff
Norma Trio.
II. Carol, "Our Message" ..... School
III. Scripture Reading ..... Responsive
IV, "Romance" ..... Wieniawski
Miss Norma Sauter.
V. Recitation, "The Christmas Tree"— Emily Pilger
VI. Invocation ..... Rev. J. A. Chambliss
VII. Carol, "The Manger Babe" ..... School
VIII. Presentation of gifts from Beginner's and Primary Departments.
IX, "Angel's Message" ..... Dressler
Miss White with string obligato.
X. Recitation, "A Christmas Thought." Dorothy Hall
XI. Presentation of gifts from Junior Department.
XII. Carol "'Tis Christmas Day" .. School
XIII. "Aria" ..... Tenaglia
Miss Cora Sauter.
XIV. Presentation of Gifts from Intermediate Department.
XV. Carol, "Whispering Winds Softly Sighing" ..... School
XVI. Presentation of Gifts from Officers, Main School and Men's Bible Class.
XVII. Recitation, "The Night After Christmas" ..... Anna Sherwin
XVIII. Carol, "Come with the Wise Men" School
XIX. Address ..... Rev. Winfred R. Ackert
XX. Offertory, "Night Sinks on the Wave" ..... Smart
Alda Trumpet Trio.
(For the Plainfield Day Nursery).
XXI. Benediction ..... Rev. J. A. Chambliss
XXII. Organ Postlude, "Hosanna" ..... Wachs
Mr. Howard M. Case.

If you heard the Trumpet Trio at Ocean Grove last summer you will want to hear them again, and if you did not hear them you missed a treat and should surely hear them now. You will also enjoy Mr. Ackert, of New York.

EVERYONE CORDIALLY INVITED.
12 21 2

ORGANIZED 1864
THE
FIRST
NATIONAL
BANK
OF PLAINFIELD.
A COMMERCIAL
BANK WITH
SAVINGS and
SAFE DEPOSIT
DEPARTMENTS.
FOUR PER CENT.
INTEREST PAID ON
SAVINGS ACCOUNTS.

THE WATCHUNG HOME BAKERY
AND LUNCH ROOM.
432 WATCHUNG AVENUE,
'PHONE 1712.
Special for Saturday Boston Baked Beans, Individual Meat Pies and Rice Puddings.

Watchung Express Co.
Incorporated.
120 Madision Ave. Tel. 1064-M-2
All Orders Promptly Attended To.

LOCAL AMUSEMENTS.

Powell, the inimitable wonder worker, presdigitatuer and illusionist, who will appear at the Plainfield theatre Christmas Day, December 26, matinee and night commenced to practice his art at the age of seven years and astonished his little playmates by his sleight of hand tricks with marbles, pennies and other articles within the range of a boy's possessions. His first public exhibition took place at the age of sixteen years since which time he has been continually perfecting his art, which but few men become master of. He has appeared in all the large cities of the world, has travelled extensively in India and has performed before many notable audiences. He has been the star attraction at the Eden Musee for many years and has never failed to draw big crowds. His performance appeals to the children as well as to the older folks, and the company which he has with him stands for the best in vaudeville entertainment. Those desiring seats should apply early as they are rapidly being taken.

MAKING ARRANGEMENTS FOR IRISH HARVEST HOME.

A meeting of members from St. Joseph's church was held in Sebring's Hall, last night, for the purpose of arrangements for an Irish harvest home to be held on January 17. The proceeds will be for the benefit of the parish.

Robert McCormack was appointed general chairman of the enterprise with Miss Elizabeth Dey as assistant.

The reception committee will be composed of Bernard Smith, Edward Conshea, Miss Molly McCann, Miss Ketherine Conshea and Miss Delia Burke. An entertainment committee was also appointed to consist of Cornelius Guinee, John McLaughlin, John Hurley and Thomas Farrell; the Misses Delia Bowen, Annie Bowen, Kate Mulligan, Ella Mulligan and Katherine Keogh. Joseph McCann and Thomas Whalen will be floor managers.

CHRISTMAS SPECIALS AT
Neuman Bros.
Fancy Table Raisins, New Nuts of all kinds, Hyler's Salted Almonds, New Pull Figs, Layer Figs, Candied Fruits, Table Raisins, New Dates, Fancy Florida Grape Fruit, Tangerine Oranges, California Seedless Oranges, Fancy Lady Apples, Cooking Apples, Malaga Grapes, Stuffed Dates, Prunes, etc.; Franco-American PLUM PUDDING, and Richard & Robinson's PLUM PUDDING; Gorden & Dilworth and Bricks' Nonpareil MINCE MEAT; Foreign & Domestic CHEESES and a large assortment of other delicacies for Holidays.
Watchung Ave. and Fifth Street
Telephone 760

HOUSEHOLD LOAN CO.,
PLAINFIELD'S RELIABLE BROKERS
We make it easy as possible for honest people to borrow money from us through a CONFIDENTIAL CREDIT ACCOUNT which can be used whenever desired. Customers dealing here fully appreciate our method which comprises such features as giving an exact copy of agreement, also the privilege of making easy weekly or monthly payments, and allowing a Liberal Discount if paid before full time. We stand upon our reputation for HONORABLE DEALING and COURTEOUS TREATMENT, together with the statement that our RATES are positively lower than any company doing busines in this County, a fact easily verified by comparison. Everything fully explained at our office or representative will call and give all particulars upon request.
HOUSEHOLD LOAN CO.,
148 E. FRONT ST., PLAINFIELD, NEW JERSEY.
Office Hours 8 a. m. to 6 p. m.
Telephone 820-J.

Perhaps You Can't Afford to Buy
Xmas Presents for Home of Furniture and Household Goods Unless you Visit
WM. SCHORB & COMPANY.
Plainfield's Second Hand Store
Where Your Xmas Money Will Double Its Purchasing Value in Gifts Everyone Appreciates.
Some New Indian Rugs.
120 Madison Ave., Jackson Building.
Telephone 1064-J.

CARD OF THANKS.

We desire to express our thanks for the floral tokens and for the sympathy of friends and neighbors in the death of our dear daughter, Harriet Ann Marsh.
MR. and MRS. ALBERT MARSH.
324 Manson place.

McVEY'S
HOME DINING ROOMS
117 North Avenue.
Board By Day or Week.
Meals to Order at all Hours.
Special Dinner Served from 12 to 2, 30 Cents.

A. M. RUNYON & SON,
UNDERTAKERS
402 Park Avenue. Telephone No. 40.
Office open day and night.
Office of Hillside Cemetery.
New York office—50 Great Jones St. Tel. call 3345-Spring.
New York Embalmers License—1220.
New York Registered Licensed Undertaker No. 315.

Established 1872.
P. CASEY & SON.
UNDERTAKERS AND EMBALMERS
Office 116 Park Ave., Tel. 884-W.
Res. 417 W. 3d St. Tel. 903-R. Office open day and night. N. Y. office 10 E. 22d St. Tel. 9044-Gramercy.

R. J. BOURKE
Funeral Director,
Tel. 1588-W. 410 Madison Ave.

H. DE MOTT
UNDERTAKER.
56 Somerset St. 'Phone 1128-W

Chas. L. Stanley,
159 East Front St. 'Phone 958
Headquarters for choice Cut Flowers and Potted Plants.
Floral design work a specialty.
33,000 feet of glass. South Ave.

L. L. MANNING & SON.
STEAM GRANITE WORKS.
Corner Central Ave. and West Front St.
Opposite First Baptist Church.

DIED.

MURPHY—On Tuesday, December 20, 1910, Elizabeth, widow of Michael Murphy, aged 60 years.

Funeral at her late residence, 219 Stebbins place, on Friday, December 23, at 8:30 a. m., and at St. Mary's Roman Catholic church at 9 a. m., where solemn high mass of requiem will be offered for the repose of her soul. 12 21 2

Classified Advertisements

For Sale or To Let.

HOUSES for sale or rent; lots for sale; easy terms. Apply D. F. Dugan, 511 E. Seventh St. 9 26 tf

Help Wanted—Female.

WANTED—Young colored girl to wait on table in restaurant. 211 Plainfield avenue.

WANTED—Experienced operators on 2-needle ruffers; steady work; good pay to right party; also learners taken; paid while learning. Apply Nat Lev, & Co., 339 Watchung Ave. Rink bldg. 9 13 tf

Help Wanted Male.

WANTED—First class cook; references required. Call 716 Carlton avenue. 12 20 3

WANTED—Two good solicitors and one counter salesman in an up-to-date grocery store. Address Solicitor and Salesman, care Daily Press. 11 15 tf

Money to Loan.

MONEY TO LOAN on bond and mortgage. Mulford, opposite depot 12 28 tf

MONEY TO LOAN on bond and mortgage. Charles L. Moffett, attorney, Woodhull & Martin building. 6 9 tf

TITLES abstracted for purchasers of real estate and bond and mortgage loans. Chas. J. McNabb, 209 North Avenue. 11 26 1m

MONEY to loan on bond and mortgage. J. T. Vail. 4 9 tf

MONEY to loan on first mortgage, Lewis A. Clement, lawyer, Babcock building. 12 19 6

MORTGAGES placed on good security. Francis J. Blatz, First National Bank Building. 8 21 tf

$25,000 TO LOAN at 5 per cent in sums to suit, on good mortgages. Elston M. French, 171 North avenue. 9 19 tf

Real Estate for Sale.

HOUSES AND LOTS for sale—140 East Ninth street, 10 rooms, all improvements; 159 Crescent avenue, 9 rooms, all improvements; 421 East Fifth street, 7 rooms, all improvements, stable; 322 Lyman place, 9 rooms, city water, stable; 1022 South avenue, 9 rooms, all improvements, stable; 504 Belvidere avenue, 14 rooms, all improvements, extra large lot; 726-728 East Seventh street, 8 rooms, part improvements; 215 East Fourth street, 8 rooms, city water; 4 houses on South avenue near Berckman street, all improvements; coal yard, 747 South avenue; 35 building lots, South avenue, Hanson place, Hunter and DeKalb avenues; these houses will be sold subject to leases, most of which expire April 1, 1911. Charles H. Hand, 12 9 12

BUILDING lot near Leland avenue, $275. W R. Way, 308 Watchung avenue. 12 21 6

FOR SALE—Lots on Union street, near Arlington avenue; also lots on West Seventh street; convenient to trolley. J. T. Vail. 9 27 tf

Lost and Found.

FOUND—A rosary. Owner call Daily Press office. 12 21 3

LOST—About four weeks ago, English fox hound bitch; white, with yellow ears and yellow spot on back. Reward for return to 1106 Park avenue, Plainfield. 12 22 6

LOST—A Xmas package containing pair of black gloves on Central avenue between Second and Fourth streets yesterday. Reward if returned to 39 Sycamore avenue.

LOST—On Monday, a gold chain and pearl pendant on Belivdere avenue or East Seventh street. Will finder please return to 150 East Fifth street. Reward. 12 21 3

LOST—Ladies' gold watch initials in case "L. R. M.;" probably on Front street or Main line car, going West. Reward if left at this office. 12 20 3

Employment Agency.

MURRAY'S Employment Registry, 226 E. Front street. Reliable help, moderate fees; temporary help at short notice. Near Y. W. C. A. Phone 666. 9 20 tf

EMPLOYMENT Agency, Mrs. Keller, 22 Somerset place, the oldest and most reliable, (all nationalities) 'Phone 196-W. 7 1 tf

For Rent.

TO LET—Two 6-room houses in west end of city; rent $12; one 6-room on Stone St.; $18; three houses good location; $35 M. F. Gano, 142 North Ave. 9 20 tf

TO RENT—For the winter a beautifully furnished house in New York city on the West side. Convenient to 72nd street subway and to elevated. Apply to Elston M. French 141 Broadway, New York. 12 2 tf

TO LET—Six-room house, $14; West End. Inquire 66 Duer street. 12 12 tf

THREE furnished rooms with bath for light housekeeping; very reasonable. Address E. D., care Press. 12 15 tf

ROOMS, steam heat, use of bath, No. 40 Grove street, corner Craig place. 'Phone 412-W. 12 13 tf

APARTMENT to let Jackson building. Inquire Fred Endress or Janitor. 12 17 tf

THREE connecting rooms, furnished or unfurnished; suitable for light housekeeping. Apply 602 Washington street. 12 13 tf

FOR RENT—12 room house in North Plainfield, $50 a month; all improvements; fine for a boarding-house or for two parties. Address 12 Room House, N. P., care Daily Press. 12 19 6

FOR RENT—Half of small house on East Third street. Apply T. J. Maher, City. 12 20 3

OFFICES to let in the City National Bank Building. Apply at Bank. 12 13 tf

TO LET—Six room house five minutes from train or trolley cars, Dunellen. Apply Robert L. Pierce, Dunellen, N. J. 11 22 tf

TWO houses for rent, very reasonable to small reliable families; now ready for occupancy; also two farms for sale; one 80 and the other 16 acres. Murray's Auction Rooms, Park avenue and Fourth street. 12 21 3

FLAT TO LET—Six rooms and bath; improvements. 428 Watchung avenue. 12 20 3

SMALL store to let in Jackson building. Apply to Janitor or Fred Endress. 12 21 tf

TO LET—Four rooms on Hunter avenue; $8. George J. Finger, 120 West Front street. 11 26 tf

Miscellaneous.

Florida, Bermuda Nassau, Cuba, West Indies, Mexico, South America and Pacific Coast Steamship tickets, sailing schedules, etc., Plainfield office, 197 North avenue. Wm. D. Thickstun, agent. 12 8 1mo

TAKE no chances on canary birds, my experience all year round enables me to have the very best singers. Bird Store, 204 Watchung avenue. 12 12 12

ASHES and rubbish removed, also manure for sale. George Miller, 518 West Fourth street. 12 20 3

THE handsomest and most useful Christmas presents you will undoubtedly find at our stores and at prices that wil surprise you. The Exchange, 325 West Front street. Cash or liberal credit. 12 21 4

BARGAINS—In Christmas novelties, manicure, comb, brush sets, perfumes, chocolates, cigars by box. Seen at Nagle's Pharmacy. 12 8 1m

MRS. N. PAUL, midwife, ladies' doctor. 232 Muhlenberg place. Tel. 1162-R. 11 30 1mo

PALMIST—Wednesday, Thursday and Friday afternoons and evenings. 1018 East Front street, near Netherwood avenue. 12 9 1mo

MEN, YOU WANT IT—Royal Shaving Soap, stick or powder; lathers quickly; shortens shave; economical and delightful. Ten Cent and other stores. Allen Pharmacal Co. 10 7 tf

REMOVED—Ideal Steam Laundry now at 166 East Front street. Clarence H. Bilyeu 12 7 1mo

MRS. BONY — Evening gowns, street and tailor-made gowns a specialty; artistic designs; remodeled to prevailing styles at moderate prices. 182 Somerset street. 'Phone 360-R. 12 5 1m

THE EXCHANGE, No. 325 West Front street. Tel. 901-R. Largest display in furniture, rugs, bedding and general household goods in the city. Cash or liberal credit. An honest man's promise to pay—that is all we ask 1 5 tf

PHOTOGRAPHS taken in the home; portrait work of children a specialty. N. S. Wardner, 610 Division St. 'Phone 100-W, 6 20 tf

BEFORE selling your furniture see Latourette, 326 West Front St. tf

H. H. BUTLER, D. V. S.—Pet animals a specialty. OFFICE AT GORMLEY'S Riding School, Kensington avenue, near Putnam. Telephone 194 (cut out for reference). 1 8 tf

P. H. LATOURETTE, auctioneer, sales promptly attended to; satisfaction guaranteed. 326 West Front street. 2 10 tf

Help Wanted—Male or Female.

YOU are wanted for Government position. $80 month. Write for list of positions open. Franklin Institute, department 231-B, Rochester, N. Y. 12 9 1mo

For Sale.

FOR SALE—At 58 Somerset St.; all kinds of gloves 25 per cent. cheaper than elsewhere; slightly damaged gloves at half price; special heavy buckskin gloves and mittens. H. Texier. 10 27 tf

JERSEY dressed turkeys and chickens for sale. 145 Manning avenue. Tel. 1011-W. 12 22 3

FOR SALE—Fresh ground bone for chickens. H. Theis, Muhlenberg meat market, Muhlenberg place. 12 2 1mo

FOR SALE—Big bargain cutter, four wheel trap and closed wagon; can be seen only between 2 and 5 December 23, at 403 West Seventh street, corner of Central avenue.

TYPEWRITERS—New Oliver, No. 5, attractive prices, will take old machine in part payment and make liberal allowance. Lenox Manufacturing Co., 102 Madison avenue. 12 20 tf

FOR SALE—3 horses, $150, $90 and $60. R. L. Pierce, Dunellen, N. J. 12 21 3

FOR SALE—Depot carriage, glass front and doors leather curtains, sides and back. First class order. Homan's carriage factory, 29-31 Somerset street. 12 20 tf

BARGAINS are still to be secured at Murray's auction rooms; pictures, tables, hanging lamps, chairs, bric-a-brac and number of articles useful for Christmas gifts. Murray's Auction and Brokerage Rooms, Park avenue and Fourth street. 12 21 2

FOR SALE—A nice closed coupe for want of use. Price reasonable. T. Callahan & Son, Richmond street. 12 17 tf

FOR SALE—Fine fresh cow and calf. E. P. Gavin, Greenbrook road. 12 19 6

FOR SALE—First-class boarding house accomodating fifty people, doing paying business and full to capacity; best reasons for selling. George M. Clarke Co., Babcock building. 'Phone 265. 12 20 6

OLD papers for sale; put up in packages of 100 copies for 10c. Apply at this office. tf

FOR SALE—Beaded buckskin vests; also holsters and belts. 300 East Fourth street. 12 21 3

TYPEWRITERS—High grade rebuilt machines, all makes, right prices: Underwood, $50; Remington, $30; New Century, $25; Smith Premier, $20; Densmore, $30; Junior, $12. Lenox Manufacturing Co., 102 Madison avenue. 12 20 tf

FOR SALE—Boston terrier puppies five months old; little beauties, from registered and prize winning stock. J. G. Voorhees, 1048 West Eighth street. 12 17 7

FOR SALE—Mahoney steam furnace and boiler in excellent condition; radiation 1,000 feet; capacity not sufficient for present building; terms reasonable. Apply at 1003 Park avenue. 11 23 tf

Rooms and Board.

GOOD accommodations; low rates; Boyce's Hotel, 97 Somerset St. tf

DESIRABLE room with board. 303 East Seventh street. 12 13 tf

NICELY furnished room for gentleman or lady (colored); 2 minutes from main trolley line. Address T. T., care Press. 12 20 6

ROOMS with board, also suite of three rooms with private bath. Apply Mrs. A. L. Waldorf, 134 Crescent avenue. 12 19 1mo

LARGE pleasant room to let; with board; hot water heat. Phone 290-W. 433 E. Seventh St. 11 4 tf

TO LET—Comfortable furnished room, with use of bath. 124 Elmwood place. 12 16 6

ATTRACTIVE room for couple; exceptional table. Mrs. Williams, 137 Crescent avenue 12 5 tf

TWO large rooms, second floor, front; nicely heated; with excellent board. "The Plainfield," 515 Park avenue. 12 9 tf

FOR RENT—Large front room with first class board, fine location. 167 Crescent avenue. 12 3 1mo

TWO pleasant comfortable rooms with home surroundings and excellent board. Also table board. Mrs. Tomlinson, 609 Madison avenue. 11 28 1m

FURNISHED rooms, light and airy, in nice neighborhood, near centre of town. 225 East Fifth St. tf

Real Estate Agents.

REAL ESTATE for sale or rent. Edmund Rushmore, 212 Park avenue; also Singer building, New York. 5 16 tf

WANTED—We buy improve and sell farms of good valuation around Plainfield, Dunellen, New Market, Bound Brook and Somerville. Send us yours for quick results. Address Farmer, Box 181, Dunellen. 11 28 1m

THOSE desiring to own a farm should consult one who has been selling farms for years, and he is yours truly, William Henry Rogers, 136 Park avenue, Plainfield. Telephone 44. tf

REAL ESTATE for sale, rent and exchange. Insurance in strong companies at lowest rates; money loaned on real estate. Thickstun & Emmons, 197 North avenue. tf

NEWS OF THE WORLD FOR THE BUSY MAN

Stocks were dull at small price changes in New York yesterday.

Edward M. Shepard explained his views on the regulation of stock and bond issues before the Hadley Commission.

The French government's attitude in the railway strike was indorsed by the Chamber of Deputies after a socialist attack.

At a meeting in Lexington, Ky., burley tobacco growers from five states agreed to pool the 1911 crop and raise no tobacco in 1912.

The newspaper correspondents in London say the result of the British elections has been to increase the government majority from 124 to 126.

A party of Mormons who arrived at Portland, Me., from Liverpool, England, were detained pending an investigation of their purposes in coming to this country.

President Taft commuted to life imprisonment the sentence of a man convicted of murder at Honolulu, on the ground that he was drunk when he committed the crime.

After investigating the explosion at the New York Central terminal, the Municipal Explosives Commission decided to recommend prohibiting the storage of pressure gas in the city.

The United States Court of the Eastern District of Pennsylvania restrained the coal railroads owning the stock of the Temple Iron Company from exercising further control.

The Navy department awarded the contract for building the battleship Texas to the Newport News Shipbuilding Company at $5,830,000, the vessel to have reciprocating instead of turbine engines.

Congress: Senate: Martin A. Knapp was confirmed as chief judge of the Commerce Court; the omnibus claims bill was passed. House: The day was spent in consideration of the legislative, executive and judicial appropriation bill.

A single and final gift of $10,000,000 by John D. Rockefeller to the University of Chicago was announced at the quarterly convocation of the university in Chicago; this makes a total of approximately $35,000,000 that Mr. Rockefeller has given to the university.

The Public Service Commission wrote to the Board of Estimate that it approved the Interborough proposition for new subway; Controller Prendergast and President Mitchell of the Board of Aldermen said the city should spend its money only for an independent system.

FARMERS VOTE DOWN MARTINE RESOLUTIONS.

Resolutions indorsing the Senatorial candidacy of James E. Martine were promptly tabled at the meeting of the Somerset county Agricultural Society at Somerville Saturday. The resolutions were offered by William H. Rogers, of North Plainfield. In the discussion which followed their introduction, it was argued that politics had no place in the affairs of the society.

Professor H. I. Lewis, of the State Agricultural College, at New Brunswick, spoke on winter dairying. He advocated a system of herd testing by which the productive qualifications of each cow could be ascertained. This could be done by a combination of the farmers in each township at a cost of not over a dollar a cow a year, and it would be of great advantage. He urged the farmers to sell their cream and feed the milk to pigs, etc., on the farm in order to save the productiveness of the soil.

The directors chosen are these: Beminster Township, A. C. Nevius and William C. Lane; Bernards, Charles L. Roberts and Thomas Douglass; Branchburg, Francis D. Opie and Tiunis Ten Eyck; Bridgewater, Bernhard Meyers and Luther Martin; Franklin, George B. Randolph and Charles F. Randolph; Hillsburgh, Jacob D. Quick and Henry S. Van Nuys, Jr.; Montgomery, Louis E. Opie and John N. Drake; North Plainfield, C. F. Debele and William Beetham; Warren, E. C. Cooper and Martin Stulz; representatives to the State Board of Agriculture, William H. Rogers and George B. Randolph; representatives to the State Horticultural Cociety, Charles S. Hamilton and W. J. Logan.

SEEKS BRIDE WON BY CORRESPONDENCE.

Paterson, Dec. 21.—Seeking to discover the present whereabouts of the bride he won through a correspondence matrimonial agency, W. T. Martin, of Pomona, Cal., has asked a local lawyer to find Emma Benward Martin. The girl, he says, was formerly employed in a local silk mill. She has a sister, Mrs. F. D. Simmerson, of Clifton, but Mrs. Simmerson declares she knows nothing about the matter. The last she saw of her sister was when the girl left for California to marry Martin.

Martin writes that he is sixty years old and weighs 233 pounds. His bride, he asserts was thirty-seven and weighed 215. They "made a nice pair," he declares. In a newspaper clipping describing her departure it is stated that she left the Martin home a few days after the wedding. In a note she explained she "could not live on bread, jelly and fat meat."

Feet Tired— So Tired?

TIZ Makes Sick Feet Well, No Matter What Ails Them.

TIZ acts at once and makes tired, aching, swollen feet remarkably fresh and sore proof.

It's the sure remedy, you know, for everything that gets the matter with your feet. It's for sore feet and for sweaty, bad-smelling feet, and for corns, callouses and bunions, too.

"For years I have been troubled with sore and tender feet; suffered intense pains. Have had the assistance of physicians without relief. I bought a box of TIZ, which worked a perfect cure, as it has with a great many of my friends. I would not be without it. All it requires is to be known to be universally used." A. F. Dreutzer, Chicago.

TIZ is not a powder. Powders and other fot remedies clog up the pores. TIZ draws out all poisonous exudations which bring on soreness of the feet, and is the only remedy that does. TIZ cleans out every pore and glorifies the feet—your feet.

You'll never limp again or draw up your face in pain, and you'll forget about your corns, bunions and callouses. You'll feel like a new person.

TIZ is for sale at all druggists, 25 cents per box, or it will be sent you direct, if you wish, from Walter Luther Dodge & Co., Chicago, Ill.

THE CENTURY IN 1911

THE LIFE OF MARTIN LUTHER

A great biography—vivid, dramatic, readable. *Illustrated.*

Robert Hichens's

THE DWELLER ON THE THRESHOLD

A powerful new novel by the author of "The Garden of Allah"—its theme, psychical research

A rich and varied feast of good things for readers of

THE CENTURY IN 1911

Send for Prospectus to
THE CENTURY CO.
UNION SQUARE, NEW YORK

JOS. F. BURKE

718 Monroe Ave. Tel. 145-R.

Successor to Mrs. John Brown

General Contractor and Grader
Cesspools and Vaults Cleaned

Satisfaction Guaranteed.
Positively the only odorless Excavator in the City.
Estimates cheerfully given.
Leave orders at
J. T. Vail's, North avenue., 'Phone 394.
Postoffice Box 718.
For prices address
FRANK BURKE, Manager.
825 W Third St. Tel. 1806-W

Howard W. Cobbs'

tailoring establishment, 146 East Fifth street, has undergone a thorough renovation, thus insuring to Mr. Cobbs' patrons the tailoring, cleaning and pressing of clothes in a modern tailor shop.

Four suits and one overcoat are cleaned and pressed at a monthly rate of $1.50.

Suits are made to order from $20 and up. Repairing and altering are well and neatly done.

Howard W. Cobbs

TAILOR TO MEN AND WOMEN
146 EAST FIFTH STREET.
Telephone 461-L.

KIVANTINOS & JELLING

Successors to Alex. Lusardi.

Foreign and Domestic Fruits, Choice Confectionery, Nuts, Cigars, etc.

211 W. Front St. Tel. 886-W

FRANK NEIDIG'S

LINCOLN MEAT MARKET

Fine Meats, Vegetables, Oysters and Heinz's "57."

94 Somerset St.

Telephone—781.

Here Comes **I. RICHARDS** the old time buyer of all kinds of men's clothing, and will pay the highest prices. Call or write and will call. 'Phone 875-J.
17 Somerset St. 11 1 2mo

"Merry Christmas to All"

We are ready for the "rush." Our lines of Suits and Overcoats are all up-to-date—prices are always right—to fit every need and purse. Our stock of

Smoking Jackets, Bath Robes, Pajamas, Neckwear, Gloves, Shirts, Sweaters, Mufflers, Suit Cases, Vests, Handkerchiefs, Hats and Caps, Umbrellas,

and many other useful presents are here. So call early and avoid the rush. You know the old stand of

Werner's Clothing House

25 YEARS NOW AT

206 W. Front St.

YOUR XMAS DINNER

Is not far away. It requires a great deal of preparation. You desire relishes and delicacies to make the dinner a delight. At Milani's shop delicacies and necessities from Italy, Spain, France, Germany and Russia are exposed for sale. The selection is large and choice. The prices are very low considering the quality. It will be to your advantage to visit this shop now and leave your order.

JOSEPH MILANI

328 West Front St. Near Grove St.
Telephone 993-L.

Importer of Italian, French and Spanish Table Necessities and Luxuries.

The Home Building & Loan Association

Offers Cheap Interest for a Home Builder or Buyer

It figures out about like this, as a series will run out in twelve years: If $2,000.00 is borrowed (other amounts in same proportion),

He pays $10.00 a month dues for 144 months	$1,440 00
He pays $10.00 a month interest for 144 months at 6 per cent.	1,440 00
Entrance fee, search, etc., about	25 00
Total amount paid	$2,905 00
He has the use of	2,000 00
At a cost for 12 years of	$ 905 00

Which is actual net interest of only 3¾ per cent. per annum.

This is on a basis of 6 per cent. When no money is on hand, the Association will provide money for the borrower at a very slight premium.

The regular meetings of the association are held at its rooms, 109 Park Avenue, on the third Monday evening of each month. New series are opened at each regular meeting. Further information may be had at that time or by applying to the secretary, Arthur E. Crone, care of the City National Bank. 10 25 4m t&t

Scarlet Poinsettias

Stanley's Floral Display of Choice Blooming Plants, Cut Flowers, Palms and Ferns now on view.

Visit our extensive Greenhouse in rear of store.

Extra selected Holly, Mistletoe, Xmas Trees, from 2 feet table trees to specimens 14 feet high.

'Phone 928 for anything in the Floral line.

Woodhull & Martin Building

YOU DON'T NEED AN AEROPLANE

to buy coal with. My prices are not high enough for that—no. While every other necessity of life has gone up, coal has not changed in price. You can buy a lot of it for a little money of me, and the quality is best.

RICHARD PARROTT, JR.

Phone 1569 686 South Second Street

Advertise in The Daily Press

J. W. GREENE CO.

31-37 MARKET ST. NEWARK, N. J.

GREATEST BARGAIN FURNITURE STORE IN NEWARK

NO BRANCH STORES. Beginning Wednesday, Store Open Every Evening Until Christmas.

GREENE'S LIBERAL CREDIT

SOLVES THE PROBLEM OF CHRISTMAS.

For A Merry Christmas and a very Happy New Year, open an easy payment charge account at J. W. Greene's store—the real home of JOLLY OLD SANTA CLAUS—where your credit is good. Can you think of anything more appropriate for a Christmas gift than a nice piece of Furniture? We can offer hundreds of suggestions, but space won't permit. You must come and see this splendid assortment of things givable. Our credit system, we hazard the belief, has done more to reduce the divorce evil in Newark than any other one agency, and you young folk who want to get married, but fear that you are not quite ready financially—we have helped hundreds of couples to get started, and you may have the same assistance. Ask her to be yours now at Christmas time. Don't put it off a single day. Then come to the J. W. GREENE STORE. We're ready for you any old time.

50c a Week

YEARS OF SOLID COMFORT IN THIS ROCKER

This handsome Rocker at $6.98 is unquestionably a bargain, that happens only about once in a lifetime. But it simply shows what we, with our immense stock of goods to select from, are in a position to do, and always on terms of credit that have no equal in this city. Really, this is like handing you a five-dollar note when we offer this chair to you at $6.98. It's a real $12 value. A fireside chair, besides being a sensible and appreciable gift, adds to the cosy and artistic effect of a living room. Price 'way down. Quality 'way up. Made of solid, selected oak—upholstered in Boston leather.

Regular $12.00 Value at **$6.98**

RUGS OF INTRINSIC VALUE AS GIFTS

Domestic Rugs in beautifully blended colorings, in sizes from hearth-size to large room dimensions. Visit our second floor, if you wish Rugs of sturdy quality and rare designs as gifts.

Reg. $28 Rugs at $19.98

50c. a Week

EVERY MEMBER OF THE FAMILY

will appreciate a comfortable Morris Chair. You pay a compliment to the recipient's good taste when you remember them with this Yuletide token. They are built by experts who have a knowledge of anatomy and can be adjusted to fit man or woman's every mood. They are built for service, plus beauty. Our enormous buying power—just now we operate 10 stores—enables us to drop the prices of the useful, as well as ornamental, articles of furniture.

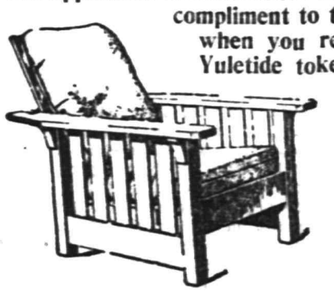

A Comprehensive Line From . . . **$8.75 up** No Money Down

YOUR CREDIT O.K.

TALKS With The CREDIT MAN

A hundred years ago credit was practically unknown. Neither merchant nor mechanic wanted it—didn't need it. It's different nowadays. Every man, whether in business or working at a bench, can use credit to advantage. The world would be a funny place, indeed, without it. Life is brighter—and better—when your credit is "O. K." and you can furnish your home beautifully without taxing your income.

BED DAVENPORTS

These Davenport Beds are a great convenience, as they can be used as a bed at night and a sofa by day.

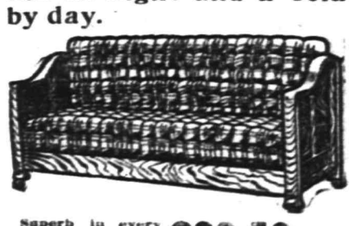

Superb in every respect. Real quality for wonderfully little money. **$32.50 up**

Our Store Is Overflowing With Useful Gifts for Your Friends or Relatives.

Cellarettes	Tabourettes	Smoking Sets	Pictures	Statuary
Book Cases	Brass Beds	Ladies' Sewing Tables	Pedestals	Sewing Machines
Cut Glass	Hall Racks	Shaving Stands	Book Racks	Library Tables
Buffets	Card Tables	Gold Curio Cabinets	Kitchen Cabinets	Sectional Bookcases
Sideboards	Fancy Parlor Tables	Clocks	Leather Couches	Sofa Pillows
		Mission Pieces	China Closets	

J. C. POPE & CO.,

INSURANCE AGENTS

710 E. Front St. Plainfield, N. J.

KODAKS

Complete line of Photo Supplies.
Printing and Developing
At Doane's 115 Park Ave.

A. H. ENANDER

Sanitary Plumbing, Gas Fitting, Steam and Hot Water Heating.
Contractor for Sewer Connections.
125 WATCHUNG AVE.

Kensington Riding Academy and Boarding Stable

(Formerly Hugh Gormley's Riding School.)

775 KENSINGTON AVENUE

PLAINFIELD, N. J. Telephone 194.

JOSEPH GRANDL, PROPRIETOR

Beg to announce that a first-class Riding School and Boarding Stable has been established at above address.
Riding lessons given to ladies and children by lady instructor.
Riding lessons for gentlemen by experienced Riding Master.
Gentle, well-broken horses to hire.
Horses boarded at reasonable rates.
Best attention and satisfaction guaranteed.
Horse exchange.

Sleighs to hire. 11 30 1mo JOSEPH GRANDL, Proprietor.

THE HARVEST MOON

A Novelization of the Drama of AUGUSTUS THOMAS By GEORGE HENRY PAYNE

Copyright, 1909, by Augustus Thomas

Holcomb was right. Even the despised critics in this small town declared the next day that the piece was positively a failure. The fact that they omitted all mention of Dora herself was not as great a blow to her as

"WHAT DOES HE KNOW ABOUT IT ANYWAY?"

it was to Holcomb. He had declared to her that she had deserved favorable comment.

Notwithstanding this the company's hopes were still high, for, while they all bought morning papers rapidly to get the opinions of the critics, when they had read them there was an almost unanimous outburst, "What does he know about it anyway?"

The third day there was considerable excitement, for word had gone round that the "big man from New York" was coming up to look over the piece, and that meant surely that they would soon be "back on Broadway." During the performances there was no talk about anything but how the big man was taking it, reports being brought back between acts by the treasurer of the company.

"He says it is a knockout," was the first report that was carried from ear to ear. "Nobody ever saw him laugh so much," was whispered about. "We will run all season on Broadway," was the third electric charge that fired their minds and warmed their hearts and sent them galloping on joyously to the end of the play.

At the little supper parties into which members broke up that evening there was a great content, whether it was over the more liberal spread of the principals in the restaurants of the main hotel or over the beer and cheese of the stage carpenter and the minor actors. Once more they would be getting home; once more they would be back on their beloved "thoroughfare of the theaters;" once more they would be before the public to which they loved to play, and, of course, the financial end of it—the fact that they could save money—that was not forgotten.

Bleiman himself was not in evidence, but in such short talks as he had with the principal actors the next day he expressed his belief that the good things they all looked forward to would soon be realized.

It was not until the end of the week that, while their expectations were still at the highest, they learned the truth. The big man from New York had declared the play was "rotten" and had refused to give it any more time either in New York or elsewhere, and the notice was posted on the call board, "Company will close on Saturday night next."

It was a bitter blow for Dora Fullerton. Hardly over twenty, she had fought out what to her was a great resolution and discouraging conditions. Her mother she had never known. Her father, a kindly but academic man, had never quite seemed to understand her, while his sister had insisted that all of her improper instincts were those of her mother, who, like herself, had longed for a stage career against the opposition of her husband and to the disgust of her sister-in-law. As far back as she could remember Dora had been accustomed to being told by her aunt that everything she had liked to do was the wrong thing. If as a child she was rebellious over a household edict she was told that she had the nasty temper of her mother; if she spoiled a frock it was a slipshod habit of her mother that she had inherited; if she took a mild, childlike fancy to some boy she had her mother's frivolous disposition, and Aunt Cornelia was always with her to drive home her belief that the girl had no individual [illegible] other than an inherited one, with no good in it.

The winters were spent, of course, in Boston, where Aunt Cornelia's friends looked up to her opinion and encouraged her prognostications that she was going to have trouble with the girl. Their summers were spent in Lenox, and it was here, meeting Graham Winthrop, with his sweet, good nature, that she won her first approbation from her relative by consenting to an announcement of an engagement with the young man.

It seemed as though great relief was in sight, for he had many qualities that delighted her, but it was not long before she realized that to marry him would be a greater mistake than to continue her present life. The invitation to spend the spring and summer with Graham's mother gave her the opportunity to carry out a scheme that she had carefully and slowly evolved.

Going into Southampton early one day, she had succeeded in getting letters of introduction to several managers and had at last secured the engagement which had ended so disastrously. Her father when she made her announcement to him had come on from Lenox to expostulate, but had finally consented. Out of respect for him she had asked the consent of Aunt Cornelia, which had been bitterly refused with virago-like denunciation. And now she had to go back! Now she would have to admit that she had failed, and failed miserably! She had only one more talk with Graham after his last pleadings on the train before the day rehearsals started. He had come to her two days later and said he was going abroad.

(To be Continued).

FOR HOME AND PERSONAL USE.

Christmas Gifts which add to the convenience of the home or the physical comfort of the recipient are always appreciated.

In this class are portable lamps, gas or electric, which may be had in a variety of designs and at prices to suit any purse. Also artistic domes for the dining room or library.

For cooking, the electric chafing dish, the coffee percolator, the electric or gas toasters and waffle irons are handy and cost but a few cents for each operation.

A Cabinet Gas Range would make a gift of lasting benefit to the housewife and so would a Gas Water Heater.

On display at our showrooms.

Public Service

THE OLD RELIABLE HOME FURNISHERS

COWPERTHWAIT AND VAN HORN CO.

73-75 MARKET STREET ESTAB. 1860 NEWARK N.J.

One of Many Gifts

You'll Find At Old Reliable "No. 73."

This Store has any number of practical Gifts for every member of the family!

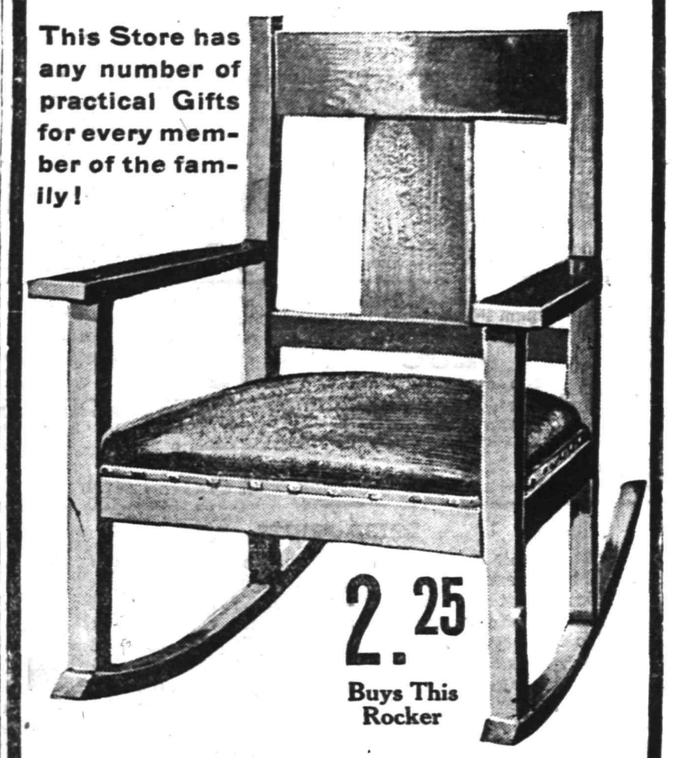

2.25 Buys This Rocker

Reg. $4.50 value—Early English Oak, Excellent Construction, Upholstered in Imitation Leather, Big Value for 2.25!

Add one to your account—NO DEPOSIT—or Open an Account with us To-Day; If you prefer to Pay CASH, Take 10% Off—this applies all thru' the store!

For "HIM"		For "HER"			
Couch	$7.75 up.	Office Rug	7.25 up.	Writing Desk	5.50 up.
Bookcase	7.75 up.	Library Table	5.50 up.	Brass Bed	9.95 up.
Office Desks	13.50 up.			Dinner Set	5.75 up.
Magazine Stand	1.45 up.	Sewing Machine	$22.00 up.	Parlor Table	2.50 up.
Library Lamp	1.95 up.	Rocker	1.95 up.	Portland Range	19.00 up.
Clock	2.85 up.	Carpet Sweeper	2.75 up.	**For the Child**	
Framed Picture	1.95 up.	Piano Stool	5.75 up.	High Chair	1.95 up.
				Desk and Chair	4.50 up.

Hardware Gifts Are Long Remembered & Appreciated

Make your closest friends hardware gifts; they are more than useful.

Here at Griffen's you can buy anything and everything in this line, from SCISSORS to SKATES.

Come in and see what really splendid gifts you can make at REASONABLE prices.

A. M. GRIFFEN

119-123 E. Front St., Plainfield, N. J. Two 'Phones, 6—214.

Store Will Be Open Evenings All of This Week

HAHNE & CO.

An Absolutely Fireproof Holiday Store.

SANTA CLAUS SAYS:

"Folks who use Shopping Cards save themselves time and trouble."

"Merchandise Certificates come in good for those who don't know what to give."

"More than 50,000 Kiddies have visited me here at Hahne & Co.'s."

"Glad to see 'em."

New Arrivals of Furs

GENEROUSLY PRICED FOR GIFT GIVERS.

Santa Claus will give more fure for gifts this year than ever before since fur garments were first made—we know this from the fact that we are selling so very, very many of them—so many fur coats, so many muffs, so many sets. But it is no wonder that the selling is so lively here when you consider the magnificent stocks we present for selection, and appreciate the remarkably low prices at which we are selling all kinds of furs.

Here are instances of the values we offer—

52-inch Caracul Fur Coats at $37.50.
50-inch Pony Coats at $29.50.
52-inch Pony Coats at $38.50.
52-inch Pony Coats at $45.
52-inch Near-Seal Coats, brocade lining, at $69.50.
Pony, Caracul and Near-Seal Fur trimmed Coats at special prices.

MUFFS.

Mink Muffs—$39.50, $45 and $55.
Black Fox Muffs—$16.50, $18.50 and $35.
Gray Squirrel Muffs—$6.50, $10.50 & $12.50
Blue Wolf Muffs—$10.50, $12.50 & $18.50.
Black Russian Lynx Muffs, $4.50.
Black Caracul Muffs, $2.98.

SCARFS.

Mink Scarfs—$16.50, $29.50, $39.50 & $45.
Black Fox Scarfs—$16.50, $22.50, $29.50 and $39.50.
Persian Paw Sets—$8.50.
Blue Wolf Scarfs—$12.50, $14.50 & $18.50.
Gray Squirrel Scarfs—$5.98, $7.50, $10.50 and $12.50.
Caracul Paw Sets—$4.98.
Blue Wolf Sets—$25.

Silk Stockings

Pure Thread Silk Stockings with reinforced heels, toes and soles, insuring you good service; grades that are sold all over at $1 a pair; may be had here for gift giving, nicely boxed, for only, 85c
Imported Fine Lisle Stockings in black only; extraordinary value at 39c
Six pairs for $2.

MEN'S SILK SOCKS.

High Grade Silk Socks, all so reinforced as to make the mmost serviceable. There are three grades to choose from, as follows—
$1 Grades; 3 pairs for $2.75.
$1.25 Grades; 3 pairs for $3.50.
$1.50 Grades; 3 pairs for $4.
These we put up in pretty gift boxes.

Drapery Silks

LEND THEMSELVES TO FANCY WORK.

We have never shown so many kinds of these beautiful draperies. All the new designs are here—rich Orientals, Persians and plenty of the conventional sort, and the colors are so varied as to make it possible for you to match any color effect you may desire.

Fine for making kimonos, window and door draperies, lambrequins, piano covers, filling screens and other fancy work.

Prices begin at 60c and go to $1.98 the yard.

Art Glass Domes

FOR GIFT GIVERS.

Perhaps your wife or daughter has wished for a prettier dome for the dining-room or sitting room. If she has she'll prize one of these if given her on Christmas morning.

Full 22-in. domes with eight large bent glass panels in body of dome, and eight small panels in crown; in beautiful colorings with bead fringe to match; gas stem attached to dome with three prong fork, giving it a decided advantage over the cross-bar; fitted complete with good grade inverted burner, mantle and globe; price for Thursday's selling (one day only) at.....$8.50

Many other art glass gas and electric domes, specially priced for Thursday's selling.

ART BRASS CANDLESTICKS.

This is the best candlestick outfit ever offered at anything like the price—an antique art brass candlestick and several antique designs—a solid cast brass stick, fitted complete with candle holder and shade; big $1 value; complete for only..35c

Another Outfit with shades of silk linen and the spooky sort—values up to $1.50, may be had, Thursday, complete, for 69c

Lamp Department, Basement.

IF YOU'RE IN DOUBT, GIVE HER

An American Sewing Machine

YOU CAN BUY ONE ON THE CLUB PLAN.

The American Machine is built of oak, with well finished castings, in drop head style; with 6 drawers, with brass trimmings; ball-bearing throuout; high arm and bed ornamented with hand colored design; nickeled face plate; new thread releaser; automatic bobbin winder; self-threading shuttle; self-setting needle; double action feed—an excellent family sewing machine that will give splendid service; fully guaranteed for ten years and sold at the low price of $15; priced for the whole week at only $12

Rotary, $30; Eldredge, $25; Vindex B, $19.50

LIGHTEN "HER" LABORS—GIVE "HER"

A Carpet Sweeper

"Parlor Queen" is one of the latest and finest produced; has nisckel plated handle bar; runs with the greatest ease; is almost noiseless; price $4.25.

The "Elete" is a distinctly new design and one of the handsomest of all of them; nickel-plated handle bar; price $4.

"American Queen"—One of the best finished sweepers produced; mottled mahogany veneer body; easy running; cyco bearings; hand polished; piano finish; price $3.75.

The "Standard" is the original "Grand Rapids" model, without cyco bearings; one of the strongest and most durable of all the Bissell sweepers; priced $1.98.

"Gold Medal" is an extra high grade sweeper which is sold only by Hahne & Co. in Newark; priced $3 and $3.25.

"Grand Bazaar" is similar to the "Universal," but has nickel-plated trimmings; priced $3 and $3.25.

"Universal"—One of the most popular sweepers in the world; more of them sold, perhaps, than all other kinds combined; easy running; cyco bearing; nice hardwood frames; japanned trimmings; priced only $2.50.

The "Grand Rapids" is a very fine sweeper with ball bearings; japanned trimmings, at $2.75.

"Crown Jewel" is the best low priced sweeper on the market, $1.75.

The "Popular"—The cehapest of all sweepers and a good one for service; price $1.25.

Dinner Sets

Dinner Sets of 100 Pieces—Chas. Ahrenfeldt china decorations in green, pink, and blue; all pieces full gold edge; sets including three large meat dishes adn soup tureen; regularly $36.98, special at $29.98

Dinner Sets of 130 Pieces—Chas. Field Haviland china; decorations in green and gold stippled handles—very handsome sets indeed; sets include sugar and cream, soup tureen and three large meat dishes; regularly $62.50; special at.....$29.98

Dinner Sets of 130 Pieces—Chas. Field Haviland China; decorations, floral border effect; these sets are dinner, breakfast and tea combination sets; regular $62.50; special at.....$28.50

Tea Sets—Fine American Porcelain; 56 pieces, pretty spray designs in violet, pink and blue; regularly $4.75; special at.....$3.98

Wine Sets—Fine clear glass; medium weight; colonial design; reguar $1.07; special at.....89c

Cushions

FOR MORRIS CHAIRS.

Perhaps you do not know that we sell cushions separately; that is, you do not have to buy a morris chair frame, but you can buy the cushions alone. It may be that you have had a morris chair in use for a long while and the cushions have become worn and otherwise shabby, and if such is the case you can buy a new set and have your morris chair make a better apeparance.

Mr. Man might like new cushions as a gift for Christmas. Why not surrpise him?

We have them in various kinds of coverings, such as plain green, plain red two-tone stripes, figured and flowered effects. They are all made with corded edge, nicely tufted, rounded corners and shapely in every detail; filled with cotton.

They can be had for immediate delivery. Price $4.50

Holiday Plants

A big lot of plants that should have arrived several days ago are to be sold far below their worth.

Poinsettias in 10 and 12-in. pots—$1.29 kind for 79c.
Orange Trees in bloom for only 98c.
Pretty Azaleas for only 98c.
Dainty Cherry Trees 98c.
Kentia Palms, 98c.
Fine Holly Wreaths with berries, 20c.
Big Bunches of Holly, 25c.

Hahne & Co. Broad, New & Halsey Sts., Newark, N. J.

Christmas Goods

Now On Exhibition at the

Lenox Stationery Store

102 Madison Avenue. BABCOCK BLDG.

CHAS. KEIDERLING
FURNITURE PACKER.
Furniture, Trunks, Pictures, China, Glass and Bric-a-Brac Packed and Crated for Storage and Shipping. Storage Rooms to Let.
Tel. 559-J. 258 E. Front St.

Kindling and Grate Wood
Cedar Posts and Bean Poles. Prompt deliveries. Orders received at 89 SOMERSET STREET.
JOHN MOBUS
P. O. Box 320. Telphone 19-F-42.

L. Moraller & Son,
Watchmakers and Jewelers,
Watches, Clocks and Jewelry. Fine Watch and Clock Repairing a Specialty.
219 Park Ave., Plainfield, N.J.

Hodge's Pharmacy.
Y. M. C. A. Building.
BELLE MEAD SWEETS.
Tel. 62

HENRY WIERENGA
Residence 'Phone 517-3.
Furniture, Freight, Baggage, Express and Rigger.
PIANO MOVING A SPECIALTY.

FURNITURE,
OIL CLOTHS,
STOVES, ETC.
LOUIS KADESH;
23 Somerset Street

E. B. Maynard's
Tonsorial Parlors. Electrical Massage for face and hair. First-class work. Children's Hair Cutting a Specialty. Tel. No. 754-R.
141 NORTH AEVNUE.

Hoagland's Express
Careful Furniture Moving Experienced and Competent Men.
Office 205 Park Av. Tel. 833-w
Home Tel. 648-L.

A CHRISTMAS SUGGESTION which involves no planning, no shopping, no wondering if you have found the right thing. Deposit with us, in person or by mail, $5.00 or more, and let us send you a Special Department pass book in the name of the person to whom you desire to make a gift. Such deposits will draw interest at the rate of 4% and will be protected by our Capital and Surplus of $300,000.00.

ANOTHER SUGGESTION— As is our custom, we will collect for you on January 1st, without loss of interest or expense to you, your New York savings account. The inheritance tax levied in New York State on accounts of non-residents at their death makes it desirable for you to keep your account in Plainfield.

THE PLAINFIELD TRUST COMPANY

"The Bank that pays 4%."

CHRISTMAS GREETINGS

TO ALL FROM

ROTH & CO.

Specials in Fresh Killed Poultry

Fresh Jersey Roasting Chickens, Frying Chickens, Broilers and Fancy Fowl - - - - - 18c lb

Maryland Geese - - 20c pound

Fancy Ducks - - - 25c "

EXTRA SPECIAL

Maryland Dry Picked Turkeys - - - - - 25c lb

Fricassee Chickens, lb - - - - - 15 1-2c

Rabbits - - - - - - - 40c pair

Large Jack Rabbits - - $1 "

FISH DEPARTMENT — REGISTERED AGENTS FOR SEALSHIP OYSTERS.

Fresh Shad, each - 45c | Fresh Herring, lb - - 6c

Extra Large Smelts, lb 14c | Fancy Weaks, lb - 9c

Green Flounders, lb - - - - - - - - 8c
Small Cod, to boil, lb - - - - - -

Finnan Haddies, lb 12 1-2c | Bluefish, lb - - - 10 1-2c

Extra Special— Spanish Mackerel, lb / Cod Steaks, lb - 12½c

Christmas Holly, bunch - - - - - 10c-15c

4%

4% interest is the rate we pay on accounts of $5.00 or more in our Special Department.

Deposits made now will draw interest from January 1st.

Bring in your bank book and allow us to collect your out of town savings account free of expense and without loss of interest.

THE STATE TRUST COMPANY

PLAINFIELD THEATRE

CHRISTMAS, Matinee and Night

REAL SANTA CLAUS SHOW

POWELL

THE CUNNING CONJUROR AND HIS

SPECIALTY STARS

LATE OF EDEN MUSEE, NEW YORK CITY

Seats 25c, 50c, 75c. No Higher

BRING THE CHILDREN

AMUSEMENTS.

PROCTOR'S

VAUDEVILLE THEATRE. THE BEST REFINED VAUDEVILLE.

ENTIRE CHANGE MONDAY AND THURSDAY.

TODAY'S PERFORMANCE.

Labaro Trio, Parisienne Street Singers; Dale & Pierson, "Dutchman on a Steamboat;" Queen & Ross, knockabout comedians; Freeman & Watson, Singing and Dancing.

AN OPEN LETTER.

Swinehart Auto Tires.
Those Dorian Demountable Rims.
And our famous Tire Repairs.
No one disputes their excellence.
Dealing in Satisfied Customers
At the Sign of the Big Auto Tire.
Remember, 118 Madison Ave.
Don't forget the 'phone is 419.

TEXAS LEMON WEIGHING NEARLY THREE POUNDS.

The slang expression of being "handed a lemon" has been entirely carried out in the case of Mrs. W. E. Davis, of West Fourth street, and Mrs. Sarah Kline, of Sandford avenue, who have received some of the largest specimens of the citric fruit ever seen in this city. They weigh about two pounds each and came from the ranch of W. H. Emory, of Aransas Pass, Texas.

Mr. Emory formerly lived at Lebanon, Hunterdon County, and was a neighbor of the Plainfielders. In a letter accompanying the lemons, he states that they came from a tree which bears about twenty-five or thirty of the same kind, weighing from one and three quarter to two and a half pounds each. One of the lemons is displayed in the show window of Smalley Brothers' market on North avenue and is attracting considerable attention.

—Among the specials at Neuman Bros. for tomorrow's trade will be twenty-five dozen bunches of fancy celery, Boston head lettuce, hothouse cucumbers and fancy mushrooms.

Colored Men Want to be Cops.

Seymour Blake and Charles Sheldon, both colored, have made application for positions on the police force, hoping to secure the appointment if they are successful in passing the required examination, physical and mental. There is at present one colored member of the force, James Saunders, who has been in the service for many years and has a clean record. Blake is at present employed by the Atlantic & Pacific Tea Company, while Sheldon has a position driving for a local merchant.

Fire in Fruit Boxes.

An alarm from box 12 at 10:30 this morning called the city fire department to Tony Lusardi, Jr.,'s fruit store at Front and Somerset streets. A slight blaze had started in some fruit boxes, evidently the result of someone throwing a cigarette stump into loose paper. The fire was put out with a pail of water before the apparatus arrived.

The Plainfield High School basketball team was defeated by the Suffragettes, a sophomore team, on Tuesday afternoon by a score of 28 to 10.

Endress Company

O. P. CRANE, MANAGER

CASH SPECIALS FOR THE WEEK

Cod to boil, lb - - 14c
Weakfish, lb - - - 11c
Spanish Mackerel, lb - 15c
Bluefish, lb - - - 14c

Halibut, Butter Fish, Flounders, Finnan Haddie, Kippered Herring, Gorton's Salt Cod, Norway Salt Mackerel, Haddock, Smelts, Bloaters, Rockaway Oysters, L. I. Clams, Scallops.

Maine Salmon to boil, lb - 20c

M. ABRAMS'

REBUILDING SALE

IS NOW IN FULL SWING.

RUBBERS!

I have the largest rubber stock in this city; my goods were bought direct from the mills. I placed my order before the prices advanced. The prices quoted are cheaper than the retailer can buy these same goods for at the present time. My cellar is loaded with Rubber Boots, Shoes, Arctics and Felt Boots; as we need the room, these prices will move them quickly.

SPECIALS IN RUBBER BOOTS

Men's Storm King Boots, value 5.00, now $3.75
Boys' " " " " 4.00, now 3.00
Youths' " " " " 3.00, now 2.20
Men's Short Boots, value 4.00, now 2.95
Boys' " " " 3.00, " 2.20
Youths' " " " 2.50, " 1.75

SPECIALS IN RUBBERS

Ladies' (Boston) Storm Rubbers, now 50c
Misses' " " " " 45c
Children's " " " " 40c
Men's " " " " 75c
Boys' " " " " 60c
Misses' Rubber Boots, now $1.45
Children's " " " 1.25
Men's Heavy Arctics 1.25

A large lot of Storm Rubbers at greatly reduced prices (while they last). Ladies, 35c; Misses, 30c; Children's, 25c

M. ABRAMS

229-233 WEST FRONT ST., PLAINFIELD, N. J.

Branches: Trenton and New Brunswick, N. J.

Scheuer's Merry Xmas Sale

Of Good Things to Eat

Scheuer's Best XXXX Minnesota Patent Flour, 24½ Bag 79c; per Barrel - - - $6.25

Choice Leghorn Citron, a lb	Brick's or Atmore's Mince Meat, 5-lb pail	Richardson & Robbins Plum Pudding 1-lb can	Jersey Cranberries, a quart	Maraschino Cherries, 45c size, a bottle	National Biscuit Co. Nabisco Sugar Wafers, 10c kind, a pkg.
18c	63c	23c (2-lb can ..... 43c)	12c	39c	8c
Banquet Candles Colored, 25c size (box of 12)	Crosse & Blackwell's Ginger Chips, 20c kind, a box	New Karo Syrup The White Kind, 15c size, a can	Dark Fruit Cake Pound Cake Marble Cake, a lb	Crosse & Blackwell's Household Jams, a jar	Libby, McNeil & Libby Queen Olives Mason Quart Jar
15c	15c	12c	18c	15c	35c

NEW TABLE NUTS.

Mixed Nuts (5 kinds), a lb 15c
Sicily Filberts, a lb 15c
Pecan Nuts, a lb 15c
Large Brazil Nuts, a lb 14c
Grenoble Walnuts, a lb 22c
California Soft Shell Walnuts, lb 25c
Italian Chestnuts, a lb 10c
Paper Shell Almonds, lb 22c
Walnut Meat, a lb 50c
Pecan Nut Meat, a lb 70c
Shelled Almonds, a lb 45c
Shelled Salted Nuts, a jar 25c

DRIED FRUITS.

New Seeded Raisins, lb package 10c
Cleaned Currants, lb package 11c
Sultana Raisins, lb package 15c
Loose Muscatel Raisins, 3 lbs 25c
Large Cluster Table Raisins, lb pkg 25c
New Layer Figs, a lb 15c
New Pulled Figs, a lb 18c
New Fard Dates, lb 12c
Ruby Prunes, lb 16c
Evaporated Apricots, lb 18c
Evaporated Apples, lb 13c
Pitted Cherries, lb package 25c

XMAS CANDIES.

Chocolate Chips, a lb 20c
Chocolate Nutines, a lb 20c
Hand Made Clear Toys, lb 12c
Chocolate Creams, lb 12c
French Mixed, lb 10c
Ribbon Candy, lb 10c
Peanut Brittle, lb 12c
Rock Candy, lb 12c
Stem Ginger Crystallized, tin 25c
Canton Preserved Ginger, pot 25c
Heinz Gold Medal Mince Meat, 75c size, a jar 69c

Beechnut Brand Peanut Butter, 25c size, a jar	Brookfield Brand Eggs, a dozen	Peanut Sandwich Sugar Wafers, 10c size, a package	Whole Wheat Crispies Premier Dinner Wafer, a package	Choice Delaware Sweet Potatoes, 6-qt pony basket	Vineland Grape Juice, 15c size, a bottle
22c	35c	8c	25c	39c	8c
100 S. & H. Stamps with 1 lb Tea	100 S. & H. Stamps with 1 lb Pre'm Baking Powder	20 S. & H. Stamps with 1 can Gold Medal Cocoa	20 Stamps with 3 Large Rolls Toilet Paper	20 S. & H. Stamps with Large Jar Sliced Smoked Beef	20 S. & H. Stamps with ½-bushel basket Choice Jersey Potatoes
60c	45c	20c	25c	25c	45c

FRESH FRUIT AND VEGETABLES.

Choice Crisp Jersey Celery, a bunch .. 15c
Oyster Plants, a bunch 10c
Knob Celery, 3 bunches 25c
Hot House Letuce, ... 12c
New Carrots, a bunch 5c
New Bermuda Potatoes, a quart 12c
Fresh Beets, a bunch 5c
French Endive, a lb 25c
Red or Yellow Onions, pony 30c
Florida Grape Fruit, 3 for 25c; 4 for 25c 5 for 25c
Pineapple Florida Oranges, a dozen, 25c, 30c, 35c, 45c.
Tangerine Oranges, a dozen 25c

IMPORTED AND DOMESTIC CHEESE.

Best American Full Cream Cheese, lb .. 22c
English Dairy Cheese, a lb 25c
Best Imported Swiss Cheese, a lb 34c
Best Imported Roquefort Cheese, lb .. 40c
Beechnut Brand French Camebert, ea .. 30c
Muenster Cheese, a lb 24c
Philadelphia Cream Cheese, each 10c
Neufchatel Cream Cheese, each 5c
Pimento Cream Cheese, jar 15c
Pim-Oliv Cream Cheese, jar 15c
Holland Edam Cheese, each $1.10
Pineapple Cheese, each 42c

10 S. & H. STAMPS WITH

3-lb Box Starch 20c
Large Bottle Blue 10c
1 Box Ball Blue 10c
1 Box Allen's Talcum Powder 10c
1 Box Allen's Tooth Powder 10c
1 Package Macaroni 10c
1 Bottle Lemon or Vanilla 10c
1 Bottle Iemon or Vanilla 15c
1 Can Black Jack Stove Polish 10c
1 Can Liquid Enameline 10c
1 Package Parlor Matches 12c
Large Bottle Ammonia 10c
7-lb Bag Salt 10c
1 Bottle Bixby's Shoe Polish 10c

SPECIALS IN OUR MEAT DEPARTMENT

Fancy Selected Turkeys, lb 28c
No. 2 Young Turkeys (a liimted number) lb 24c
Fancy Roasting Chickens, lb ..... 20c & 22c
Fresh Jersey Fowl, lb ..... 18c & 20c
Fancy Jersey Geese, lb 20c
Fresh Killed Young Ducks, lb 25c
Prime Leg of Lamb, lb 16c
Prime Lamb Chops, shoulder, lb 16c
Fresh Chopped Beef, 2 lbs 25c
Lamb for Stewing, lb 8c
Fresh Pork Loin, lb 18c
Regular Fresh Hams, lb 18c
Fresh Pork Shoulder, lb 15c
Fresh Pork Sausage (our own make) 16c
Finest Sugar Cured Boneless Bacon (by the piece), lb 22c
Boneless Rib Roast, lb 18c
Boneless Pot Roast, lb 14c
Philadelphia Scrapple, 3 lbs for 25c
Pickled Pigs Feet, 3 lbs 25c
Leaf Lard, 2 lbs for 25c

12 PAGES

THE DAILY PRESS.

12 PAGES

Established May 10, 1887. PLAINFIELD, NEW JERSEY, FRIDAY, DECEMBER 23, 1910. Two Cents a Copy—$5 a Year.

WILSON TO THE PEOPLE

Governor-Elect Calls Upon New Jersey Citizens to See That Justice is Done.

BITTERLY DENOUNCES SMITH.

Democratic "Boss" Placed in the Limelight in a Most Remarkable Document—Eulogizes Martine.

Calling upon the people to "speak their minds in unmistakable terms to those whom have been chosen to represent them," Governor-elect Woodrow Wilson, in the most remarkable statement to the voters ever issued by one in a similar position, denounces James Smith, Jr., in no unmeasured terms for his attitude in the senatorial contest.

The letter follows:

"In view of Mr. James Smith, Jr.'s, public avowal of his candidacy for the seat in the Senate of the United States presently vacated by the Hon. John Kean, it becomes my duty to lay before the voters of the State the facts as I know them, and the reasons why it seems to me imperative that Mr. Martine and not Mr. Smith should be sent to the Senate.

"Before I consented to allow my name to be put before the State Democratic Convention for the nomination of Governor, I asked the gentleman who was acting as Mr. Smith's spokesman if Mr. Smith would desire to return to the Senate, in case the Democrats should win a majority in the State Legislature. I was assured that he would not. I was told that the state of his health would not permit it and that he did not desire it.

"Immediately after the election Mr. Smith came to see me and said that had been his feeling before election, but that he was feeling stronger and hoped that the Legislature would offer him the seat. I pointed out to him that this action on his part would confirm all the ugliest suspicions of the campaign concerning him, and urged him very strongly not to allow his name to be used at all; but my arguments had no effect upon him.

"I subsequently learned that before my nomination and at the very time I was told that he would not desire the seat, he had made an agreement with the leader of the Hudson county organization that the votes of the Hudson county members in the Legislature would be cast for him as Senator in case the Legislature should be Democratic. The gentlemen who were to be nominated for the Assembly from Hudson were not consulted; it was an agreement between leaders. The vote was to be turned over to Mr. Smith by the organization in case of a Democratic victory.

"Mr. Smith has at last publicly announced his candidacy, but he has been a candidate from the first. Ever since the election he has been using every means at his disposal to obtain the pledges of Democratic members of the Legislature to vote for him as Senator. He has assumed, in dealing with them, that the State organization would be in control of the Legislature; that its offices would be distributed as he should suggest; that members would be assigned to committees and the committees made up as he wished them to be. He has offered to assist members in obtaining membership on such committees as they might prefer. In brief, he has assumed that he and other gentlement not elected to the Legislature by the people would have the same control over the action of the houses that is understood to have been exercised by the so-called Board of Guardians of the Republican party in recent years.

"I said in my former statement regarding this matter that if Mr. Smith should be sent to the United States Senate he would not go as the representative of the people. I meant that he would go as the representative of particular interests in the State, with which it is well known he has always been identified. It is significant that his candidacy is supported by the Camden paper known to be owned or controlled by Mr. David Baird. Mr. John W. Griggs in a letter recently published, has condemned me for taking any part in this matter and has thereby confirmed the impression that he also has clients who are interested in being represented in the Senate by Mr. Smith. So far as the voters of the State are concerned and the States' essential interests, there is no reason why a change should be made from Mr. John Kean to Mr. James Smith, Jr. They are believed to stand for the same influences and to represent the same group of selfish interests. It should be a matter of indifference to both Republicans and Democrats which of the two represents the State at Washington.

"I say these things with genuine regret. I made every possible effort, consistent with dignity and self-re-

(Continued on page 4.)

MEETS DEATH ON TRACK

Plainfielder Was Searching for Work When Killed at Cheltenham.

SAD CHRISTMAS FOR WIFE.

Victim Wanted to Earn Enough Money to Buy Her a Christmas Present When he Was Struck by Train.

Axel Larson, 38 years old, of 1432 West Third street, was yesterday identified as the man who was killed by a train on the Reading Railway near Cheltenham, Pa., and it became known that he virtually sacrificed his life in an effort to earn money to buy Christmas presents for his wife and three small children.

Larson was out of work and left his home Tuesday to seek employment. A neighbor who identified the body promised to give Larson work if he would wait for one week, but the latter wanted to obtain a livelihood at once.

"Christmas is coming and I want to earn some money to get my wife and children some gifts, so they will be happy," he said.

Larson's three children are all girls, the oldest of them being only six years old. The neighbor, who identified the body, told Deputy Coroner Clarence Foote at Cheltenham that the family was in such circumstances that Mrs. Larson was financially unable to go to Philadelphia to identify the body.

Friends and neighbors here have taken an interest in the family with a view to rendering substantial help.

GOOD FELLOWS' WORK IS SIMPLY 'IMMENSE'

Good Fellow is lying back in his chair this afternoon with his feet on the fender and his solacing pipe emitting whiffs of fragrant smoke while preparations are under way for completing the work he started a week ago to give the poor little folks of this town a good time on Christmas Day. He wears a broad smile of satisfaction as he reminisces back to the day when the thought first struck him that he could be of some material use to the less fortunate than his own children and the outcome has been satisfactory.

Every poor little child in Plainfield will be remembered on the day that Santa Claus makes his annual visit and that this is possible is due entirely to the other Good Fellows who joined the lodge last year and those who added their names this year, and to all of these Good Fellow extends his thanks for so generously responding to the appeal he made. None but those who can feel a sense of a duty well done can understand the feeling of joy that sweeps over the whole person who has turned his or her hand to make "one of the least of these" happy.

A Mitchell stock car has been placed at the disposal of the Charity Organization Society by the local agent for the distribution of some of the gifts for the little folks and this part of the work will be continued tomorrow until all the presents are distributed.

Somewhere, sometime and in some way those who have assisted in the noble undertaking will receive their reward aside from the feeling of satisfaction experienced in doing good. So, to all these Good Fellows Good Fellow wishes a Merry Christmas and a Happy New Year.

Jerusalem Chapter Elects.

Jerusalem Chapter, No. 24, Royal Arch Masons, at a regular convocation last night, elected these officers for the ensuing year: High Priest, W. A. Cochran; king, John Ulrich; scribe, Charles A. Strutevant; treasurer, Henry Leifke; secretary, William McDowell Coriell; captain of the host, Henry G. Uhler; principal sojourner, John Knight; royal arch captain, R. H. Barnard; trustees, L. B. Woolstun, Robert A. Meeker, W. R. Codington; representative to Masonic Hall Association, William R. Codington. The installation will take place Thursday night, January 12.

Funeral of C. Clayton Clark.

The funeral of C. Clayton Clark was held at 4 o'clock yesterday afternoon at the home of his sister, Mrs. F. A. Dunham, on Madison avenue, and was largely attended by relatives and friends. Rev. Edwin Shaw, pastor of the Seventh-Day Baptist church, officiated. The remains were taken to Scott, N. Y., for burial.

—Neuman Bros. specials for tomorrow's trade will include a choice assortment of fancy fruits of all kinds, just what you want for a Christmas dinner.

DISCUSS WATER PROBLEM

Offer Suggestion That Effort First be Made to Obtain Better Contract.

PROMINENT CITIZENS CONFER.

Gilbert, Dumont and Holstein do not Look With Favor on "M. O." Idea—Randolph and Frost Take Opposite View.

Upon invitation of the special water commission, prominent citizens and large taxpayers attended a conference held in the Common Council rooms, last night, for the purpose of discussing informally the water question in view of the recent report made by James Fuertes, the expert engineer.

Among the invited ones present were L. V. F. Randolph, John B. Dumont, Alexander Gilbert, William S. Tyler, George M. Holstein, George P. Mellick, City Treasurer William F. Arnold, Street Commissioner Andrew J. Gavett and George H. Frost. The members of the Common Council present were, Frederic E. Mygatt chairman of the special water commission; Frank L. Holt, William L. Gloak, George S. Clay, Duncan W. Taylor, Francis L. Montgomery, Herbert Buxton and Mayor-elect G. W. V. Moy.

Having another engagement later in the evening, Alexander Gilbert was the first speaker. He advised the Council to weigh the question of a future water supply slowly and carefully before deciding on municipal ownership. He expressed himself in favor of an effort to make a satisfactory contract with the Plainfield-Union Water Company, before deciding on an independent plant. Mr. Dumont supported Mr. Gilbert in his opinion and urged that the Council go cautiously in the matter. He said that the great question seemed to be as to whether there would be sufficient water supply for the future needs of Plainfield, even under present conditions. While some people seemed to be of the opinion that there is plenty of water and that a municipal plant could be operated successfully there is also some doubt as to the ultimate result.

Until such time as the question can be settled definitely, Mr. Dumont believed that the city should try to make the best possible contract with the present water company and thus avoid any trouble in the immediate future. Mr. Dumont did not favor the bonding of the city for a million and half for the purpose of acquiring a municipal plant and Mr. Gilbert was of the same opinion.

L. V. F. Randolph spoke in favor of a municipal plant, it being his opinion that the present water company cannot guarantee to furnish an adequate water supply for years to come. He believed that the city should seek to protect its water rights as far as possible and control its own supply. George H. Frost agreed with Mr. Randolph, adding that now is the time to solve the problem instead of waiting any number of years.

The legal rights of the water company were explained by William S. Tyler, former councilman, who, as a member of a special committee, investigated this phase of the question sometime ago.

An important declaration by Mr. Randolph was to the effect that in his opinion the old charter of the Plainfield Water Company, which was sold by the late E. R. Pope to Frank Bergen and John Kean, was dead before it was sold. If this was true, Mr. Randolph said that if condemnation proceedings were adopted it would not be difficult to prove that the franchise damages should not and would not be anything.

George M. Holstein favored making as satisfactory contract as possible with the present water company and continuing the investigation of the advantages of a municipal plant until such time as all important points are definitely settled.

The members of the Common Council did not enter into the general discussion, the object of the conference being solely for the purpose of getting the opinions of some of the large property owners. It is probable that other conferences of a similar character will be held in the near future with a view to getting additional opinions on the subject.

Plainfield vs. Pomeroy Thistles.

The Plainfield A. F. C. and the Pomeroy Thistles, of Newark, will clash Monday morning at 10:30 on the Clinton avenue field, in a league game of soccer. On account of the recent bad weather no football games have been played, but the management is now hopeful of completing the schedule. The two teams are evenly matched. Two months ago they met and the Pomeroys defeated the locals by one goal. The local team will lineup as follows: McNeice, Craig, Buckland, McCombs, Hosie, Crawford, Spalding, Menzie, Heaume, Crawford and Sutton.

DOG CAUSES A ROW AMONG NEIGHBORS

Charges and counter charges of assault were made this morning by Mrs. J. Sneiderback and Lawrence Miner, both residents of the West End, and for lack of witnesses the hearing was put off until Monday morning by Judge Runyon.

Mrs. Sneiderback was first heard and she related how Miner's dog had bitten her while she was a hanging cloths in the yard of the home of Mrs. Erner whom she was nursing. She said she kicked the dog away from her and in a minute or two Miner came on the scene and took the canine's part by administering a kick or two himself on her person.

Miner stoutly denied that he had acted in the unchivalrous manner declaring that Mrs. Sneiderback had hurled vile epithets at him when he remonstrated with her for kicking an inoffensive dog. Anyway, the case will probably be cleared up on Monday.

MOVING PICTURE FILM FIGHT TUBERCULOSIS

Moving picture theatres have been enlisted in the army of crusaders fighting tuberculosis by selling Red

Cross Christmas Seals, and on December 16 in all parts of the United States a film entitled "The Red Cross Seal" will be exhibited for the first time, according to an announcement of the National Association for the Study and Prevention of Tuberculosis.

The picture drama has been produced by the Edison Manufacturing Company in co-operation with the National Association for the Study and Prevention of Tuberculosis and the American National Red Cross. It portrays an interesting story of New York life, and is besides filled with educational scenes that show how tuberculosis is contracted and how it may be prevented and cured. The film is 1,000 feet long. The tuberculosis workers in every state of the United States are urging their local theatres to exhibit the picture.

The plot of the story centers about the winning of the prize of $100 for the best design for the Red Cross Seal for 1910, by Ellen Williams, a poor girl of the tenements who makes her living by decorating lampshades for very meagre wages. She has applied to the art school where she longs to take a course of study, but finds that the cost, $100, is too much for her purse. As she turns to leave the school, a young man of wealth sees her in the office and is struck by the pathos of her beauty and disappointment. Tired of his purposeless life, Jordan resolves to see for himself "how the other half lives." Dressed as an ordinary day laborer, therefore, he rents a room in the same tenement with Ellen, and soon becomes greatly attached to her. He sees her struggle to win the $100 prize for the Red Cross Seal design, and finally sees her win it. Then he sees her give up all the ambitions of her life, when she turns over the $100 to a neighbor, so that her consumptive boy might have a chance to be cured at a sanatorium.

Struck by the noble sacrifice, Jordan unknown to Ellen(buys the tenement, renovates the neighboring apartment, enlists the co-operation of a district nurse, and helps thus to restore the consumptive to health and remove from his family the danger of further infection.

Thus, in the end, When Jordan reveals to Ellen his identity, she finds in his proposal that she share with him his palatial Fifth avenue mansion, she has gained a great love, a home, and the satisfaction of her ambition, all because of the Red Cross Seal.

Funeral of Mrs. Murphy.

The funeral of Mrs. Elizabeth Murphy, widow of Michael Murphy, was held in St. Mary's church, this morning. The solemn mass of requiem was said by Rev. Father Bogan as celebrant, Rev. Father Hogan, deacon, and Rev Father Sciola, subdeacon. Burial was made in St. Mary's cemetery, the following acting as pallbearers: Frank Brown, Lawrence Miller, William Townley, Charles Townley and Eddie Murphy.

EARLY MORNING BLAZE

Residence of D. C. Ivins Badly Damaged by Water and Flames.

LOSS PLACED AT $3,000.

Originated in Basement and Spread Through Walls to Second Floor —Firemen Hampered by Smoke.

The home of De Witt C. Ivins, located at Hillside avenue and Lake street, was badly damaged by fire at an early hour this morning. When discovered by the owner and his son, the only occupants at the time, shortly after 2 o'clock, the structure was filled with smoke emanating from the lower floor. It was afterward learned that the flames originated in the basement and may possibly have been caused by the wooden cold air box catching in some way from the furnace. In the opinion of Chief Doane the flames had been smouldering for several hours.

Mr. Ivins telephoned to fire headquarters as soon as he was aroused and when Chief Doane arrived with the first apparatus he sent in a general alarm from box 27. The men found the basement and first floor in flames, mostly in the partitions. The basement was finished off in plaster and lath and most of it had to be torn away before the water could be made effective. The task was rendered very difficult by the choking smoke which greatly hampered the choppers. Several of them were almost overcome.

The flames worked their way through the walls to the second floor but did not get beyond. The chemical stream and four lines of hose from the steamer poured water into the lower part of the house and the fire was finally drowned out at half past four. The recall was sounded at 4:48.

A number of holes were chopped in the first floor and these proved a danger to the firemen as they moved about in the darkness. One of them, G. H. Freeman, fell through to the basement and injured his back slightly. Others had narrow escapes.

Most of the furniture was gotten away from the water and flames so that practically all the damage was to the house. This is placed at $3,000. The loss on contents is trifling. In both instances the damage is fully covered by insurance.

Mrs. Ivins and her daughter, Miss Hope Ivins, are south at the present time and Mr. Ivins and his son have been living in the house alone.

FIRST BAPTIST CHURCH XMAS MUSIC PROGRAM.

The special program of Christmas music at the First Baptist church, Sunday morning, will be in charge of Howard M. Case, organist and choirmaster, and the Schill String Quartet will assist the quartet and chorus choir in the rendition of the music numbers. The service will be held at 10:30. The Bible school will attend this service and take part in the program. The usual session of the Bible school will be held at 2:30 o'clock in the afternoon and there will be no evening service in the church. The pastor, Rev. Dr. J. A. Chambliss, will preach in the morning. The musical program follows:

Prelude, Sarabande, Bach, string quartet; anthems, Benedictus, Stainer; Before the Heavens Were Spread Abroad, Barnby; The Grace of God, Andrews; Hallelujah, Child Jesus, Rubner; O. Sing to God, Gounod; postlude, March from Athalia, Mendelssohn, for organ and strings.

Caro-Vanderhoff.

Miss Lillian Rose Caro, daughter of Mr. and Mrs. John Caro, of Columbia avenue, the borough, and Harold Vanderhoof, son of Mr. and Mrs. Frank Vanderhoof, of West Front street, were married last evening by Rev. Dr. C. M. Anderson, pastor of the First M. E. church, at his home on Central avenue. The couple was attended by the groom's parents. Mr. Vanderhoof was formerly employed as a conductor on the main line trolley. He is now associated with his father in the meat business.

Lorman Dismissed.

The case against Joseph Lorman for disorderly conduct, in which Mrs. Annie Slonsky was a complainant on Monday, was called this morning and as Mrs. Slonsky did not appear was dismissed by Judge Runyon. Lorman was ready to proceed with the hearing aided by his counsel, Francis J. Blatz.

Press Advs. Never Fail.

The hand bag which was advertised in The Daily Press as having been lost between the Congregational church and Richmond street, by A. W. Weseman, of East Sixth street, was found by Mr. Alberts, of East Fourth street, who saw the advertisement, and returned to the owner.

POPULATION IS 20,550

Plainfield's Percentage of Gain in Ten Years Has Been But 25 Per Cent.

MISS STITES WINS THE PRIZE.

Her Guess Was But 17 of the Exact Figures—Next Best Prediction Was Made by Robert Van Horn.

Plainfield's population is 20,550. This is the announcement contained in a dispatch received at 3 o'clock this afternoon from Director Durand, of the Federal Census bureau. This is a gain of but 5,181 in ten years. The percentage of gain is only a trifle above twenty-five per cent.

According to the census of 1900, Plainfield had 15,369. That was the twelfth census. The eleventh census showed a population of 11,267.

Miss Jean Montgomery Stites, of 110 East Fifth street, is the winner of the five dollar gold piece offered by The Daily Press to the person who made the guess nearest to the exact population. Her prediction was 20,567. Robert Van Horn, of 323 West Front street, was next best, his guess being 20,435. The third nearest prediction was 20,718. It was made by J. F. Bamberger, of West Front street.

The highest figure was submitted by Harry Christianson, of Netherwood avenue, who predicted 36,700. The lowest submitted was that of Walter J. Swaim, of New street, it being 15,352.

BOUGHT BITTEN CATTLE BUT REGRETTED BARGAIN

The North Plainfield township authorities have learned that the two cows bitten by the mad dog that ran amuck in Watchung about two weeks ago were the property of Silas Winans, who lives in the valley. It was not known at the time who was the owner and no safeguard could be taken.

Winans sold the cows after they were bitten to a local Hebrew butcher. The latter had them slaughtered, knowing that they had been victims of the rabid brute. When he learned that the bitten hogs belonging to Clarence Kellogg had gone mad he regretted his bargain and took the carcasses back to Winans, demanding the return of his purchase money. It was given back to him and the beef was buried.

So far as known, there were no other animals bitten by the dog but residents of the valley are keeping a close watch on all their stock. The canine's victims numbered the two cows, six hogs and three dogs.

MR. PUTNAM DENIES HE'S PARTNER OF DE BRIGARD.

Robert Putnam, who has always been looked upon as a partner in the firm of DeBrigard & Co., on whose goods an attachment was recently placed by Boice, Runyon & Co., said this morning that he never had been a partner in the concern and that his only connection with it was that of an employe.

Mr. Putnam declares that he never signed the lease which he was charged with signing. He announces that he has gone into business in New York with an export house dealing in machinery and his friends wish him success in the new venture.

Express Co. Doing Well.

The United States Express Company is keeping well ahead with their deliveries of local packages. Under the supervision of Wilson Frederick the agency has worked early and late delivering incoming freight while taking care of the outgoing parcels with promptness. There are fifteen wagons besides one double truck in use together with an added force of fifteen men and up to this afternoon deliveries were being made on time with satisfaction all around.

Prominent Educator to Preach.

Rev. Dr. Herbert Welch, president of Ohio Wesleyan University, who is to preach at the Monroe Avenue M. E. church, Sunday night, is a brother of Walter McGee, of the borough, and is one of the most prominent educators in the Methodist denomination today. It is predicted that he is destined to be made a bishop. He is also at the head of the social service league of the denomination.

—Use Daily Press want ads. They bring results.

—See that the children have only Ritz candies at Christmas.

12 21 3***

—Don't forget the Twilight Social Club's ball tonight. Plainfield Dancing Academy. Admission 35c. ***

MRS. G. H. BABCOCK DEAD

Well Known Woman, Noted for Benevolences, Succumbs After Long Illness.

A STEPSON SURVIVES HER.

She Had Large Realty Holdings Bequeathed by Her Husband—The Funeral Tomorrow Afternoon.

Mrs. George H. Babcock, aged 63 years, died suddenly at her home on West Eighth street, yesterday afternoon. The immediate cause of death was cardiac asthma. Mrs. Babcock had been ill for the past five years with a complication of diseases, including diabetic trouble, neuritis and last summer she suffered a second stroke of paralysis, while at her summer home in Watch Hill, R. I. She was able to be about, however. On Wednesday she took a drive and yesterday she was about the house during the early part of the day.

Mrs. Babcock was Miss Eugenie L. Lewis, daughter of Mr. and Mrs. Nathan K. Lewis, and she was born at Hopkinton, R. I., March 29, 1847. She spent her girlhood days at Hopkinton. Later she was engaged as a school teacher at Westerly, R. I. She came to Plainfield in 1883, having been engaged as a school teacher at the Bryant School. She held this position until 1893, when she was married to Mr. Babcock.

Mrs. Babcock was a woman of rare qualities and was beloved by all who knew her. The extensive educational, religious and charitable work carried on by her husband was continued by her. She was liberal in her contributions to worthy causes. She and her son, George L. Babcock, gave $4,000 toward the equipment of the laboratory at the Plainfield High School, it being given in honor of the late Mr. Babcock.

The English prize of $25 in books, which was given each year at the Plainfield High School commencement by Mr. Babcock, was continued each year by Mrs. Babcock. She also was generous in her contributions to local charity, as well as to the Seventh-Day Baptist church, of which she was a life-long member.

In addition to these benefactions, Mrs. Babcock was continually giving to the worthy poor, many individual cases receiving her care and attention. It has been said that no worthy person or cause was ever turned away by her, so anxious was she to help the needy. Mrs. Babcock had large property interests left to her by her husband. Mr. Babcock was for many years one of Plainfield's most prominent citizens, the business block on West Front street bearing his name, being considered one of the finest in the city.

Mrs. Babcock owned a handsome summer home at Watch Hill, R. I., and her residence on West Eighth street, which was recently completed, is without doubt one of the most attractive and handsomely furnished in the city.

Mrs. Babcock is survived by a son, George L. Babcock; a brother, Wayland W. Lewis, of Westerly, R. I.; also Nathan E. Lewis, of this city, a nephew, while Mrs. H. M. Maxson, of this city, is a cousin.

The funeral will be held tomorrow afternoon and the interment will be at Westerly, R. I.

CHRISTMAS EXERCISES AT PLAINFIELD HIGH SCHOOL.

Christmas exercises were held in the Plainfield High School this morning at 11:15 o'clock which were followed by the customary "roasting" of the juniors by the seniors and the presentations of insignia by Lindsay Best to the several members of the athletic association. The Juniors banquetted the seniors and a dance concluded the celebration.

Following was the program:

Song, Bethlehem; song, Gabriel; song, There were Shepherds, solo by Miss Laura Bristol; Christmas Address, Dr. H. M. Maxson; song, Sing, O Heavens; presentation of the Christmas gift, (a picture which is given each year by the pupils to the school), Miss Frances Newell; acknowledgement for the school, Sydney Karr; presentation of insignia, by Lindsay Best.

Surprised Pastor and Wife.

The members of the German Reformed church of Duer street and Craig place, gave a surprise party to Rev. and Mrs. Charles Schneegas, on Wednesday evening at the home of Philip Geise on Westervelt avenue. There was a large attendance and all had a good time. The pastor and his wife received many Christmas gifts.

Co. K Will Go to Trenton.

The members of Co. K will go to Trenton Thursday evening, December 29, to take part in a review of the Second Infantry by Brigadier-General Dennis F. Collins. The special train will leave Westfield at 7:20 and Plainfield at 7:30.

A. E. FORCE & CO.

Tomorrow Will Be the Last Shopping Day Before Christmas

Come Early and Secure Some of the Specials

We find in going through the various stocks that we have too many of certain holiday goods.

And in Order to Dispose of Them Quickly We Have MADE DEEP CUTS OF A TEMPTING CHARACTER....

Don't wait for the evening to come---get here as early in the day as possible and you will be the gainer.

Store Open Saturday Evening.
Telephone 5500—Market—Five Five Hundred.

L. S. Plaut & Co.

"BEE HIVE." New Jersey's Shopping Centre NEWARK

One Day More and Then—Christmas!

So this is the last announcement we shall make to you for the Xmas season of 1910. We have prepared a list here that may aid you in an eleventh hour choice. If these are not exactly what you wish, remember the thousands of other presents in "the store of practical gifts."

Women's and Misses' $35 Coats—Reproduction of a coat that retailed for $35 earlier in the season, sold in quantities by us at $25. Handsome broadcloths with best quality of satin linings, shawl collar, satin and velvet trimmed cuff to match; black and navy at..$20

Women's Xavier Jouvin French Kid Gloves—Two clasp, with Paris point embroidered backs; in tan, gold brown, mode, champagne pearl gray, black and white; all sizes, pair.....$1.50

$2.50 Real Goat Seal Hand Bags—10-inch, five piece, fitted style, consisting of card case, purse, powder puff, vinagrette and mirror tan leather linings, a big value at our regular price $2.50; special..$1.95

$2.98 Walrus Grain Hand Bags—12-inch, 2 strap style, leather lined, 3 fittings; mirror, purse, powder puff and case; gilt trimmed, tan, black and red linings, also rich alligator bags, our regular price $2.98; special $2.69

Boys' $7 and $8 Nobby Suits—All wool, double breasted Derby model coats; in rich new shades of grays, tans and brown mixtures; knickers are cut extremely large, full lined; sizes 7 to 18 years; regular $7 and $8 suits; special.....$5.75

Boys' $9.98 and $12 Custom Made Suits—Finest fabrics, of imported and domestic cheviots and worsteds, exclusive patterns, rich shades of gray and brown mixtures, also blue serge; every suit separately cut in order that every stripe and plaid are evenly matched, also assuring a perfect fit, double breasted Derby models and pleated Norfolk models, sizes 9 to 17 years; regular $9.98 and $12.00 suits; special $7.98

Boys' $4.98 and $5.98 Russian Overcoats—Of all wool cheviots pretty gray and brown mixtures, perfect fitting models that button to neck, well tailored with satine and wool linings; sizes 2½ to 8 years; regular $4.98 and $5.98 coats; special.....$3.95

Boys' $9.98 and $11.98 Russian Overcoats—Button to neck; exclusive rich patterns; of gray, tan and brown mixtures; also plain grays and blues; all wool fabrics, cheviots and chinchilla, Venetian and flannel lined; 2½ to 9 years $7.98

Men's Gift Umbrellas—Paragon frames, steel rods, silk de chine case and good tassel, taped edge, American taffeta; good, strong fast black cloth; handles, plain and trimmed; light and dark horn silver trimmed box furze and mission; celluloid animal heads, inlaid and silver trim boxwood, mission silver caps, natural boxwood, furze and mission $1.00

Women's Umbrellas—Paragon frames with steel rods, silk taffeta case and good tassel. Taped edge American taffeta; trimmed and plain handles; natural and colored carve mission, four-inch etched and gold and silver caps, embossed metal caps with pearl posts, gun metal caps, silver trimmed castonia, inlaid and silver trim mission natural boxwood, green ebony, mission, etc.....$1.00

Men's Fine Cape Gloves—Imported stock, with open point backs; Fownes Bros., Adler and Meyer makes; a very reliable glove, all sizes at $1.50

Men's and Boys' Fine Worsted Coat Sweaters—All worsted yarn, pockets and large smoked pearl buttons in gray, cardinal, gray and navy, extra value $2.50

Quadruple Plate Military Brushes—Bright and French gray finish, full bristled, pretty head and floral designs, regular $1.98..$1.50

707 TO 721 BROAD ST. NEWARK.

"No Mail or 'Phone Orders Filled"

HOLIDAY GOODS

IN FINE DECORATED CHINA
CHOCOLATE SETS TOAST SETS BREAKFAST SETS
FANCY BRASS WARE
IN DESK SETS AND SMOKING SETS
ELECTRIC AND GAS
READING LAMPS AND DOMES
ENGRAVED GLASS
SHERBERTS SETS
LIBBY AND DORFLINGER CUT GLASS

JOSEPH W. GAVETT

WEST FRONT STREET

THE TOWN TOGGERY

USEFUL XMAS PRESENTS.

HAWES' HATS
KEISER NECKWEAR
FOWNES' GLOVES
SWEATER COATS
SUSPENDERS
FUR CAPS
ONYX SILK ½ HOSE
UMBRELLAS
FANCY SILK HANDKERCHIEFS
INITIAL LINEN HANDKERCHIEFS
INTERWOVEN ½ HOSE
FANCY VESTS
FUR LINED GLOVES
and Keiser Neckwear to Match.

JAS R. BLAIR **119 Park Avenue**

Scene from "The Country Boy," N. Dudley Hawley, the Country Boy; Mrs. William Butler, His Mother, at New Plainfield Theatre, One Night, Tuesday, January 3.

Who Was There That *You* Knew?

IN the shadowy ranks of those who marched to defeat or death or victory fifty years ago in the mighty conflict that convulsed this great nation, is there father or grandfather or uncle of yours? Would you like to see a photograph of him in that long ago day of his youth—a photograph that he never knew was taken? Perhaps we can show you one; and in any case, we can tell you a story, stranger than any detective fiction, of 3,500 priceless photographs that were lost and are found again.

3,500 Long Buried Photographs of the Civil War

THEY were taken by the greatest photographer in the United States of that day; they were bought by the United States Government for $30,000; they were buried in the War Department for 50 years—they are buried there still. But a duplicate set was kept by the photographer—who died poor and broken down; that duplicate set was knocked from pillar to post for nearly 50 years, until it was discovered by a New England collector. J. Pierpont Morgan tried to secure the collection—Ex-President Garfield and General Benjamin F. Butler said it was worth $150,000—yet with the help of the REVIEW OF REVIEWS, the entire collection has been gathered into 10 great volumes and is placed within your reach at less than the value of one of the photographs. It is the one accurate, impartial history of the Civil War—for the camera cannot lie. It tells the story of the War you never heard before. Taken under protection of the Secret Service, these photographs bring to light thousands of little-known phases of the war; they penetrate to strange places and record strange things.

REMEMBER:—Our privilege of selling these books is limited as to time. Our supply of Free Portfolios is limited in quantity. You must be prompt to secure either. Better mail this coupon today.

12 of These Pictures FREE
For the Cost of Mailing

In order to give you some idea of the greatness of this work we will send you 12 superb reproductions of the photographs free of charge in a handsome portfolio. These photographs are very expensive and valuable, but you send only 10 cents to cover the cost of mailing. They are not only interesting from a historic standpoint, but, framed, make a splendid addition to your library walls.

At the same time we will tell you how the Review of Reviews can offer this $150,000 collection of 3,500 photographs at the price the United States Government paid for three of the pictures.

Send the coupon at once.

Review of Reviews Company, 13 Astor Place, New York, N. Y.

Send me, free of charge, the 12 reproductions of your newly discovered Brady Civil War photographs ready for framing and contained in a handsome portfolio. Also send me the story of these pictures and tell me how, for what the government paid for half a dozen prints, I can make the whole collection my own. I enclose 10 cents to cover the cost of mailing.

Name .....
Address .....

Review of Reviews Company
13 Astor Place, New York

YOU DON'T NEED AN AEROPLANE

to buy coal with. My prices are not high enough for that—no. While every other necessity of life has gone up, coal has not changed in price. You can buy a lot of it for a little money of me, and the quality is best.

RICHARD PARROTT, JR.

Phone 1569 686 South Second Street

Putnam & De Graw

CHRISTMAS GOODS, UNDERWEAR, HOSIERY, GLOVES, SHIRTS AND HANDKERCHIEFS.

AMONG OUR NEIGHBORS

WESTFIELD.

An umbrella mender who gave his name as John Ward was picked up nearly frozen to death beside the road on Central avenue Wednesday night about 9 o'clock. He was so far gone that he could not help himself and had to be carried to a boarding-house, where he was cared for. If it is found that he is seriously frozen, he will be sent to a hospital.

It is reported from the Elizabeth General Hospital that the injuries of Matthew Slaughter, who was struck by a train at the Central avenue crossing Monday morning, are not serious and that he will be out in a few days.

The ice houses at Echo Lake are all filled. The largest cutting since the houses were erected has been made there this winter. Most of the Westfield supply for next summer will come from this lake.

CASTORIA
For Infants and Children.
The Kind You Have Always Bought
Bears the Signature of Chas. H. Fletcher

PLAINS AND FANWOOD.

Santa Claus made his annual visit last night to the members of the Baptist Sunday-school and its friends. The event will long be remembered as one of the pleasantest Christmases the school has had in a number of years. An enjoyable program of recitations, songs and carols was rendered, after which Santa Claus arrived and a merry half hour was enjoyed distributing the presents for large and small, each scholar receiving some reminder of yuletide as well as a box of candy and orange. The members and friends of the church remembered the pastor, Rev. Franklin K. Mathiews, in a substantial way, A. D. Beekon, acting superintendent, making the presentation. Mr. Mathiews in accepting thanked the members.

The Methodist Sunday-school will hold its Christmas exercises tonight in the church. A pleasing yuletide program has been arranged and the friends of the school are invited to attend.

Mr. and Mrs. Phillip Swartzman, who were married Saturday, have returned from their wedding trip and started housekeeping in the Hollingsworth cottage on Valley road.

The Township Committee meets tonight in the town rooms at 8 o'clock. Bills to be paid should be in the township clerk's hands by 8 o'clock.

Miss Ruth Hatfield, who is a student at Beechwood Seminary, Norfolk, Va., is home for the holiday vacation.

Phillip Blank, who recently sold his house on Mountain avenue, has rented Mrs. Parks' cottage on Park avenue.

John Eberle, who has been visiting his aunt, Mrs. M. A. Corrona, has returned to his home in New York.

Mr. and Mrs. William Deegan, of Front street, are entertaining friends form New York.

Mrs. Augusta Miller, of Front street, has been entertaining relatives from Newark.

The public school closes this afternoon for a ten days' holiday vacation.

SOMERVILLE.

The following officers were elected by Bridgewater Council, No. 1375, Wednesday evening: Regent, Charles F. Wilcox; past regent, Delona Stevens; vice regent, Samuel Ayres; orator, H. M. Moosebrugger; chaplain, John W. Field; guide, Herbert K. Streeter; treasurer, Joseph H. Lake; collector, Walter D. Richardson; secretary, John B. Varley; warden, Milton I. Stires; sentry, Frank Goehring.

The Sunday-school of the Methodist church of Raritan is rehearsing for a cantata entitled "The Real Santa Claus," which will be given in the church on Monday evening, December 26.

Miss Angie Kuhl gave an evening with the opera Wednesday evening at the home of C. H. Bateman, on West Cliff street, "Cavalerria Rusticana" was her subject.

Mrs. John Parker, of New York, is visiting Mr. and Mrs. B. Levy.

Miss Emily K. Stutenroth will spend her Christmas holidays at her home in Shippensburg, Pa.

Miss Margaret Anderson returned yesterday from Mt. Holyoke. She will spend her Christmas holidays with her parents, Mr. and Mrs. John Anderson.

Miss Marie Undritz will leave today for her home in West New Brighton, where she will spend her Christmas holidays.

Miss Lenora C. Dolpin will leave today for Philadelphia, where she expects to spend two weeks with her grandmother.

Mr. Safford, of Boston, is visiting his daughter, Mrs. Louis P. Gaston, in West Cliff street.

Miss May V. Carroll is employed as stenographer for Judge L. H. Schenck.

The firm of Brown & Sutphen, real estate dealers, has been dissolved.

A Technical Wheeze.

Gibbs—Good many carbuncles afflicting humanity just now.

Nibbs—So Doc. Blunt tells me. He's got more'n a dozen patients suffering with 'em. Doc reminds me of one of the knights at King Arthur's round table.

Gibbs—Which one?

Nibbs—Lance-a-lot. Old, is it?

And Gibbs said if it wasn't it ought to be.—Cleveland Plain Dealer.

Broad View of Humanity.

Pat was being shown an incubator by one of his friends who had removed to the suburbs. He took great interest in all of the details and examined everything with great care. Then, as he locked at about 100 young chickens that had just been hatched, with an awed expression he said: "Human nature is a funny thing, after all."—Everybody's.

Art Versus Nature.

The Girl—The whole trip along the river was like a series of your superb etchings.

The Artist—Yes. Nature is creeping up.

Accidentally Embraced.

Myrtle—How do you like those hobble skirts?

Mamie—Fine! I have fallen into the arms of no less than five men this afternoon, and its only 4 o'clock.

Mistaken Meaning.

The Father—That young fellow who has been calling here lately is a very fine young man; he has the right ring about him.

The Daughter (eagerly)—Has he? Have you seen it? Is it a diamond?

Might Have Said It.

First Student—That was a swell looking girl you had at the football game.

Sceond Student—Yes, I suppose she was padded to the limit, but you needn't be harping on it all the time.

Protecting Hubby.

Littl Hubby—It's only fools that get married.

Big Wife—That's how Providence looks after them.

Little Hubby—How?

Big Wife—By giving them wives to care for them.

Chamois leather should be washed, when necessary, in soapsuds, and rinsed in soapsuds—not in clean water. Treated thus it will always keep its original softness.

—Use Press Want Ads.

ADVERTISE IN THE DAILY PRESS

More For Your Money at—

Tepper's

PLAINFIELD, NEW JERSEY

We are sole agents in Plainfield for the Bestyette Storm Capes.

The Choicest Gifts from Santa's Realm

Gift Problems Can Be Easily Solved at Tepper's

Superb Assortments in All Departments Allow You to Choose With Ease and Satisfaction.

A striking demonstration of the thorough preparation we've made for this season's holiday business is offered you in the remarkably comprehensive assortments to be found in every stock. The assortments in desirability and worthiness, surpass any showing of past seasons, while unprecedented values further emphasize the value giving supremacy of this store.

It is our aim also to serve you in a thoroughly satisfactory manner during the holiday season, but, we must have your help. It is not only best from every viewpoint to shop early, but profitable as well. Many of our finest and best values cannot be duplicated once the goods are sold. Shop early in the morning—the morning hours are the golden shopping hours of the day.

If you intend to make purchases of toys for the "little ones," we advise selection just as early as possible. Check your lists a second time—isn't there some little child you know who you could make happy Xmas morn with an inexpensive toy? Look over your lists and see, and come to Tepper's.

This store will be open evenings until Xmas

This Store Will Remain Open Every Evening Until Christmas.

BAMBERGER'S
THE ALWAYS BUSY STORE
MARKET, HALSEY & BANK STS.

Fur Coats, Muffs and Neck Pieces

If you want to be on the safe side, give furs. Furs make practical gifts and if your furs are properly chosen they will last for several Christmases to come. Our furs are good—you are safe here.

Coney Skin Coats—Fifty inch coats made of good quality Coney skins in black or sable blend, and nicely lined. We consider them an exceptionally good value at.....$35.00

Caracul Coats—Fifty inch Caracul coats for misses and small women, made of nice quality skins lined with good quality silk in pretty colorings; splendid coats at.....$59.50

French Seal Coats—These handsome coats are made of fine, selected skins, fifty-two inches long—lined with colored silk of extra quality. Good value at.....$79.50

Pony Skin Coats—52-inch pony coats, made of fine, flat skins and lined with fancy brocade silk. You'll admire them the moment you see them. Excellent value at.....$59.50

SCARFS AND MUFFS FOR GIFTS.

Black Fox Scarfs—These scarfs come in the very popular animal shape, made of rich fox skins, and lined with a good grade of satin—the price is.....$12.75

Black Fox Muffs—Good size pillow shape muffs, made of fine fox skins, to match above scarfs, well made, nicely lined—we've marked them at.....$15.00

Russia Lynx Scarfs—These Russia Lynx (black hare) neckpieces come in pretty, fancy shapes, nicely lined with satin—excellent value at the price.....$5.00

Russia Lynx Muffs—Pillow shape muffs of good size, made of Russia Lynx (black hare) to match the above scarfs—good skins, lined with satin.....$5.00

L. BAMBERGER & CO.

NEWARK, N.J.

EDUCATIONAL.

ENTER
PLAINFIELD BUSINESS COLLEGE
AND SCHOOL OF ENGLISH
JANUARY 3, 1911,
For Practical Business Education
INVESTIGATE NOW.
A. S. HERR,
Principal and Proprietor.
Woodhull & Martin Bldg.,
171 E. Front St. 'Phone 344.

JOSEPH McINTYRE
[Director McIntyre Concerts]
Teacher of Singing and Piano
In PLAINFIELD MONDAYS and THURSDAYS
317 FRANKLIN PL. TEL. 513-J
New York Studio, Carnegie Hall
Personal Address—45 Convent Ave. (W. 130th St.)
New York City 9 13 3mos

DR. EZRA GOOD,
Graduate of the American School of Osteopathy, Kirksville, Missouri,
Wishes to announce that he has located permanently at
523 West Front St., Plainfield, N. J.
for the practice of his profession.
OFFICE HOURS—9 to 12 a. m.; 2 to 5 p. m.
Telephone 1075-J.

HOLIDAYS AT
WASHINGTON
Three Days
PERSONALLY CONDUCTED
$12.95 All Expenses TOUR $12.95 All Expenses
ROYAL BLUE LINE
LEAVING
TUESDAY, DECEMBER 27
FROM
NEW JERSEY CENTRAL
Plainfield 8:45, 10:43 a. m. or 12:42 p. m.
See Agents for all information. 12 21 2wf

L. Moraller & Son,
Watchmakers and Jewelers,
Watches, Clocks and Jewelry.
Fine Watch and Clock Repairing a Specialty.
219 Park Ave., Plainfield, N.J.

THE WATCHUNG HOME BAKERY AND LUNCH ROOM,
432 WATCHUNG AVENUE,
'PHONE 1712.
Special for Saturday Boston Baked Beans, Individus' Meat Pies and Rice Puddings.

Hodge's Pharmacy.
Y. M. C. A. Building.
BELLE MEAD SWEETS.
Tel. 62

Store Will Be Open Evenings All of This Week

HAHNE & CO.

An Absolutely Fireproof Holiday Store.

The Shopping Proposition

As It Appears Today

Awhile ago we could talk of "days." Every minute counts now. The Christmas gifts must be bought and marked and packed and sent within a few hours—if at all.

There is no store in sight that can help you like Hahne & Co.'s—none with such generous stocks at this, the eleventh hour. You can find almost anything here—and twice or thrice as much of it as in any other Newark store.

TO PLEASE A WOMAN SELECT ANY GIFT IN THIS COLUMN.

Furs of Great Beauty

A wealth of superb furs, garments, muffs and neckwear here to delight you—a stock that has no counterpart in Newark.

Prices are the wonder of all.

MUFFS.

Mink Muffs—$39.50, $45 and $55.
Black Fox Muffs—$16.50, $18.50 and $35.
Gray Squirrel Muffs—$6.50, $10.50 & $12.50
Blue Wolf Muffs—$10.50, $12.50 & $18.50.
Black Russian Lynx Muffs, $4.50.
Black Caracul Muffs, $2.98.

SCARFS.

Mink Scarfs—$16.50, $29.50, $39.50 & $45.
Black Fox Scarfs—$16.50, $22.50, $29.50 and $39.50.
Persian Paw Sets—$8.50.
Blue Wolf Scarfs—$12.50, $14.50 & $18.50.
Gray Squirrel Scarfs—$5.98, $7.50, $10.50 and $12.50.
Caracul Paw Sets—$4.98.
Blue Wolf Sets—$25.

CHILDREN'S SETS.

Imitation Chinchilla—**$4.50 and $5.98.**
Squirrel Lock—**$5.50, $6.98 and $10.50.**
Krimmer—**$5.50, $5.98, $13.50 and $14.50.**
Blue Coney—**$5.98, $10.50 and $12.50.**
Iceland Fox—**$16.50.**
Squirrel Muffs—**$5.98.**
Beaver Muffs—**$8.50.**

FUR COATS.

52-inch Caracul Fur Coats at $37.50.
50-inch Pony Coats at $29.50.
52-inch Pony Coats at $38.50.
52-inch Pony Coats at $45.
52-inch Near-Seal Coats, brocade lining, at $69.50.
Pony, Caracul and Near-Seal Fur trimmed Coats at special prices.

"TIME" IS PRECIOUS
WATCHES ARE GLADLY RECEIVED.

We guarantee all the watches we sell as being up to the best standards of the high-grade jewelry stores and promise you lower prices.

Solid Gold Men's Open Face Watch, fitted with Waltham movement, fully guaranteed, case prettily engraved, fancy dial, with gilt hands, **$33.75.**
Others **$20 to $45.**

Solid Gold Men's Open Face Watch, plain polished case, gilt dial, black enamel numerals, Waltham movement, fully guaranteed, price **$26.**
Others **$20 to $40.**

Solid Gold Hunting Case Watch, handsomely engraved case, plain dial, new thin model, Elgin movement, fully warranted; price **$34.**
Others **$27 to $57.**

Solid Gold Hunting Case Watch, entirely plain, suitable for large monogram plain dial, Waltham movement, fully warranted; price **$29.75.**
Others **$18.75 to $40.**

Solid Gold Ladies' Small Open Face Chatelaine Watch, handsomely engraved, fitted with an excellent foreign movement, fully guaranteed, pretty and dainty; price **$25.75.**
Others **$20 to $30.**

Solid Gold Open Face Ladies' Watch, entirely plain case, fitted with Waltham movement, fully warranted, **$23.**
Others **$16.50 to $35.**

Solid Gold Ladies' Hunting Case Watch, entirely plain case, set with three diamonds, fitted with Elgin movement, fully warranted, **$31.25.**
Others **$19.75 to $39.**

Solid Gold Ladies' Hunting Case Watch—Beautifully engraved, fitted with Swiss movement, also warranted to keep good time; price **$24.50.**
Others **$19 to $30.**

"AH, HOW SWEET!"
ROGER & GALLET'S PERFUMES
Be assured she'll go into ecstacies over these

Vera Violette Essence, 1¼-oz. bottles, **$1.10;** 2-oz. bottles, **$1.50.**

Vera Violette Perfumes, 1¼-oz. bottles, in fancy box, **$1.20.**

Vera Violette Perfumes, 2-oz. bottles, in fancy box, **$1.60.**

Vera Violette Perfumes, 4-oz bottles, in fancy box, **$2.80.**

Violet de Parme Extract, 1¼-oz. bottles **85c;** 2-oz. bottles, **$1.32.**

Violet de Parme Perfumes, 1¼-oz. bottles, in fancy box, **95c.**

Violet de Parme Perfumes, 2-oz. bottles, in fancy box, **$1.40.**

Violet de Parme Perfumes, 3½-oz. bottles, in fancy box, **$2.45.**

Roger & Gallet's Souvenir de La Cour Perfumes, put up in beautiful satin-lined box, cut glass stopper, 2¼-oz. bottle, **$4.50.**

Roger & Gallet's Souvenir de La Cour Toilet Water, cut glass stopper, 8-oz. bottles, at **$3.60.**

Roger & Gallet's Toilet Water, Violet de Parme; 4-oz. bottles, **75c;** 6-oz. **$1.00;** 8-oz., **$1.25.**

Roger & Gallet's Choice Toilet Soaps, Toilet and Face Powders, Shaving Soaps, etc, in full variety.

Roger & Gallet's Le Muguet (Lily of the Valley) Extract, prettily put up, cut glass stopper, per bottle, **$2.20.**

GIFT UMBRELLAS.
WONDERFULLY WIDE CHOICE HERE.

Whether you wish to give an expensive, highest grade umbrella or an inexpensive one, you will find the kind you want here, fairly priced. Here are **Umbrellas** such as you would pay $3 to $3.50 for ordinarily, with coverings of **silk and linen mixtures,** exceptionally good for service, fine in appearance, mounted on 8-ribbed Paragon frames, handles including gold and pearl, silver and pearl, mission and other beatuiful effects, 26-in. and 28-in. sizes for men and women, and these we are selling at only.....**$1.98**

Then there are **Women's Taffeta Silk Umbrellas** with long carved handles—mission, silver caps, gunmetal and horn; $4 values, selling at.....**$3**

Other **Taffeta Silk Umbrellas** for women, with long, sterling silver handles, hand-etched caps, gunmetal effects, etc., at from **$3 to $14.**

Men's Umbrellas—Finest of silk, mounted on substantial frames, with plain or silver trimmed handles; many beauties in the lot at from **$3 to $14**

NOT A GIFT IN THIS LIST THAT WILL NOT PLEASE HER
COMFY SWEATERS.

There ought to be a sweater included in every group of gifts planned for girls or young women—they are so comfortable, so useful, and one feels so free in them.

Here are **Women's Sweater Coats** in plain and fancy stitched effects—Oxford and white; some with two, others with three pockets; all with large pearl buttons; prices beginning at **$3** and going to as high at **$8.**

Women's Knitted Golf Vests—Fancy weaves; double breasted; Oxford, white and black; pearl buttons; fine for wear under the coat on cold days; **$1.50, $2 and $2.50.**

Misses' Sweaters in Oxford, white, navy and scarlet; fancy stitched; with and without collars; two pockets; **$2.25.**

In gray and white **$3.**

Children's Sweaters—plain stitched; Oxford, white and scarlet; **$1.50, $2 and $3.**

Auto Mufflers—Now so very popular; here in Oxford and white; without collar; with collar, **$1.75.**

The celebrated **Bradley and Phoenix Mufflers** in black, white, gray, light blue—we're selling thousands of them; price, nicely boxed, only **50c.**

Rear Men's Furnishings Main Floor.

BITS OF BEAUTY,
FOR MILADY'S NECK.

There's something exquisite at every step in the big section devoted to neckwear for women—some cost only a trifle; some a pretty price, but all show up fine for the money.

Lace Rabats in a remarkable variety of styles, may be had at **25c, 50c, 75c and $1.**

Real Irish Crochet Lace Rabats at 50c, 98c, to $5.

Real Irish Crochet Collars, Stock Collars and **Chemisettes**—all pretty; here in variety at **$2.98** to **$10.**

Real Irish Crochet Laces that can be made into any fancy bit you may desire; **50c to $10** yard.

Hand Embroidered **Lace Scarfs** and **Fichus, Crepe de Chine Scarfs**—figured and plain hemstitched—make most pleasing gifts; here at **$1.25, $1.50 to $10.**

Hemstitched Scarfs—plain and printed designs; **50c, 75c and 98c.**

Something very nice are these **Egyptian Tinseled Scarfs** so nice for evening wear—**$5.**

Embroidered and **Lace Trimmed Rabats, Coat Sets and Collars**—a wide choice at prices ranging from **25c to $5.**

All of these neatly boxed.

Embroidered Standing Collars—12½c, 25c and **50c.**

Bows in silk and lace combinations—pretty conceits; **25c to 99c.**

Windsor Ties, Middy Ties, Peter Thompson's Squares, in ever so many colorings; **25c to 98c.**

How about **Marabou Feather Boas?** They are very pretty and may be had in different shades, put up in a nice box, ready for gift giving, at **$3.50 to $15.**

Marabou Feather Muffs, equally nice (elegant gifts), are here at from **$5.98 to $10.**

SAFETY IN SLIPPERS.

No wonder slippers are so often thought of for gifts—they prove loving interest in one's comfort—and who has too many pairs? Some folks haven't any.

WOMEN'S SLIPPERS.

Women's Red and Black Fur Trimmed Slippers; all sizes, at **$1.00.**

Women's Red, Gray and Black Fur Trimmed Slippers at $1.50.

Women's Moccasins in natural colors, plain, **$1.25 and $1.50.**

Women's Black, Blue, Brown and **Gray Comfy Slippers,** some ribbon trimmed, others plain, **$1.00** and **$1.50.**

Women's Low Felt Slippers, leather soles, black, blue and red, **$1.00.**

Misses' and Children's Red Felt Slippers, fur trimmed and comfy cut, **90c** and **$1.00,** according to size.

MEN'S SLIPPERS.

Men's Black and Tan Kid Romeo Slippers, all kid lined, turned soles, all sizes, **$1.50, $1.75, $2.25.**

Men's Black and Tan Kid Opera and Everett Cut Slippers; some patent leather trimmed, others plain, **$1.00, $1.25, $1.50 and $2.00.**

Men's Tan Alligator Slippers made over a very pretty model, **$2.25.**

Men's Black, Blue and Gray Felt Slippers, leather soles, and the popular comfy style, **$1.25** and **$1.50.**

Boys' and Youths' Slippers, tan, Romeo cut, **$1.35** and **$1.50** according to size.

GLOVES ALWAYS.

No woman ever saw the day she had too many gloves, so you needn't fear duplication—but make sure and give good gloves; for instance—

Jouvin & Cie Gloves—best in the world, winner of many gold medals at World's Expositions everywhere; here in glace, suede, and washable glace, in black and white, gray, tan, mode, brown and champagne; round stitched or pique sewn in self and black; 2 and 3-clasp styles—**$1.65, $1.75** and **$2.**

Dent Allcroft & Co.'s Women's Capeskin Walking Gloves, made in London, sold here at **$2.**

J. Adler & Sons American made gloves for men, women and children—Mocha, suede, and chamois; fur-lined and gauntlet gloves—here at prices ranging al the way from **$1 to $15.**

Dent Allcroft & Co's English Walking Gloves for men; various tan shades with red stitching; gussetted fingers—**$2, $2.25** and **$2.50.**

Boys' English Walking Gloves, $1.75.

SHE'LL SURELY EXPECT
HANDKERCHIEFS.

What a stock of handkerchiefs—just see how far these counters stretch! And there's so many kinds for men, for women, for children—at almost any price.

All-Linen White Hemstitched Handkerchiefs of exceptional quality—1-8 in., ¼-in. and ½-inch hems, sold singly or in pretty boxes of half dozen, as follows:

10c each, six for **50c.**
12½c each, six for **75c.**
15c each, six for **85c.**

Hahne & Co. Broad, New & Halsey Sts., Newark, N. J.

SPORTS
News and Notes

BASEBALL.

The stories are beginning to come in about players who have refused to sign for next season. Every year these rumors originate and every year finds most of the players in harness again at the beginning of the season. Many men have voluntarily severed their connections with the actual work on the diamond, but most of them are still connected with the game as owners, managers, scouts or in some capacity which keeps them actively interested in baseball.

There are a few men, like Fielder Jones and Jake Stahl, who have really retired at the height of their usefulness, but such cases are rare and even they may some day be unable to resist the old lure of the diamond. If a man does not send his signed contract in early, or if he delays signing while bargaining for better terms, the report that he has decided to take up some other profession permanently comes from every corner of the land.

The latest story is that Mordecai Brown and Orvie Overall are lost to the Cubs forever. It is said that the two famous pitchers have announced their intention of giving up baseball and devoting their entire time to their California ranches. They are reported as stating that they have no grievance against Murphy or Chance, but have simply decided never to return to the diamond. Will they feel the same way about it when the training camps open in the spring? The fans hope that they will exercise the privilege of women and ball players and change their minds.

Now that Fred Beebe, Paskert and Louis Shettler have signed for next year, most of the Phillies' contracts are autographed. With these two in line the club now has eighteen men on its books for next season.

Rowan and Lobert are still among the missing, but as they have been offered a handsome increase in salary, it is believed they will soon come safely into the fold.

PERSONAL

Frank Eick, of East Third street, is detained at home by illness.

George Allen, of the borough, has recovered from a recent serious operation.

Mrs. Andrew Findley, of Jersey City, has been visiting relatives here for a short time.

Miss Marguerite Brown, of Brooklyn, has returned home after a visit with friends here.

Mrs. William Moffett, of Elmwood place, has been entertaining her sister from Morristown.

Thomas H. Keller, formerly of this city, was in town yesterday calling on friends and relatives.

Clifford Randolph, of Grant avenue, has returned from the hospital, where he was under treatment for typhoid fever.

Miss Grace Stillman, of West Fourth street, who has been under treatment at the hospital, will return home this week.

LA MONTE, OF SOMERSET, WON'T VOTE FOR SMITH.

That he will not vote for James Smith, Jr., is stated in a letter written by George M. La Monte, Democratic Assemblyman-elect from Somerset county, to Mr. Smith himself. This information has been given to the Democratic Club of Bound Brook, where Mr. La Monte resides.

The letter, it is understood, was written in response to one from Mr. Smith, asking the support of Mr. La Monte. The Somerset Assemblyman would not talk about the matter yesterday, but said that his position would be made known in a formal statement next week.

COMES ACROSS HIDDEN MONEY.

While cleaning a closet in the old Dekay house in Vernon Wednesday, Miss Ida Simonson overturned an old wash-boiler and in it found $500 in gold, wrapped in old papers. Continuing the search, several bundles of bills were discovered. One of these contained ten $100 bills. The others were of smaller denomination. The "find" is worth $4,000.

The money had the appearance of having been secreted several years ago. The theory is advanced by some that a wealthy resident, who occupied the house during the Civil War, withdrew funds from the banks to escape the high tax rate, and died without telling of the hidden places of the coin.

Miss Simonson will give out no details, but neighbors believe the articles containing the money belonged to her mother.

The Simonsons were one of the pioneer families of the Vernon Valley and were well to do. Theodore Simonson, of Newton, who is a member of the State Board for the Equalization of Taxes, is a cousin.

—Daily Press Want ads Pay.

THE DAILY PRESS.
Plainfield, N. J., December 23, 1910.

WILSON TO THE PEOPLE

(Continued from page 1.)

spect to induce Mr. Smith to withdraw from his candidacy. It was my sincere desire that he should earn the credit which is due him for the undoubted service of the Democratic State organization in the recent campaign. By withdrawing he would have won respect and applause and I should have been very glad to join in according him all just praise. I had hoped that it would be possible for me to assume office and enter on the performance of my duties without giving utterance to anything about individuals that would give them pain, or draw me away from the attitude of respect which I had tried to maintain. But I have been left without a choice in the matter.

"The issue is plain. If Mr. Smith is sent back to the Uniter States Senate, the Democratic party and the State itself is more delivered into the hands of the very influences from which it had struggled to set itself free. Nothing could have been more unfortunate than Mr. Smith's candidacy. It revives the alarms and prejudices which make fair and just legislation so difficult and doubtful. It renews and intensifies the struggle between the people and selfish interests, between popular rights and property rights, between privilege and opportunity, which ought to be accommodated by laws which will be fair to all parties. It is a sad circumstance that the conflict must be fought out through this last unfortunate stage. But of course it must be. Mr. Smith and those whom he represents have made it inevitable.

"The people must now speak their minds in unmistakable terms to those whom they have chosen to represent them. It must now be determined whether the present members of the Legislature are representatives of the people or puppets of a bi-partisan machine. I believe in organization. I desire to co-operate with Democrats of every affiliation in carrying the party forward by union and harmony of action towards the great service which it can render the country, if it will but be true to its principles. But when organization is used for the elevation and benefit of individuals who do not represent the people, whose interests are opposed to those of the people, I must resist it by every means at my disposal.

"Over against all this selfish effort to use a machine, over against all this sinister pressure to put a man into the United States Senate who by common consent will not represent the people, stands the candidacy of Mr. Martine, supported by the votes of a very large majority of the Democrats who chose to express their preference at the primaries. It is my earnest and deliberate judgment that it is the duty of the Democratic members of the Legislature to ratify that expression of preference by electing Mr. Martine a member of the Senate.

"The last time a Senator from New Jersey was chosen the party caucus formally indorsed Mr. Martine as its candidate. Three years ago Mr. Smith proposed Mr. Martine for the Governorship. Throughout the Union the Democratic party has turned with greater and greater enthusiasm to the practice of following the preference of the people expressed at the primaries in the choice of Senators. The Democratic party in New Jersey has again and again indorsed the principle and favored the practice. It cannot turn from its duty in this instance without completely discrediting itself and all its professions of faith in this popular and admirable reform.

"Mr. Martine is a man of sterling character, of fine fidelity to his party and to its principles, and is considered by those who know him best to be undoubtedly qualified to serve the State well and honorably in the Senate. His election will definitely and finally commit the State to the practice of elevating to the Senate men indorsed at the polls by the people. This is the opportunity, the significant and critical opportunity, for the Democratic party to prove its good faith in this cardinal matter of self-government. Confirm the vote of Mr. Martine and the principle of the people's choice is established—will live vitally in practice; ignor it and the people will distrust both primaries and parties. If the present members of the Legislature turn away from the people now they will never again have or deserve another opportunity to enjoy their support and confidence.

"The issue is, therefore, not merely an issue between choosing a representative of the people or a representative of the business machine, but an issue between sustaining or rejecting a great principle to which the party is unequivocally committed. I do not see how any true Democrat can in the circumstances doubt his duty or turn away from it to hazard shame and utter discredit."

Headquarters for
Gibson's
RYE.
E. C. Westcott, Agent.
115 East Front Street.

"Open Evenings Until Christmas"

Woodhull & Martin Co.

"The Store of the Christmas Spirit."

Holiday shopping is now at its height. This big store is crowded from morning till night with enthusiastic buyers. Christmas presents greet you from every corner and angle. Stocks were never greater and we were never better prepared to handle crowds, but we advise shopping in the morning, and as far as possible please take small packages with you.

GIFTS FOR WOMEN.

Silk, Lisle, Wool and Cotton Hosiery, Kid Gloves, Silk Waists, Long Coats, Furs, Umbrellas, Fancy Hat Pins, Buckles and Sash Pins, Leather Bags and Pocketbooks, Fancy Beaded Bags, Comb and Brush Sets, Manicure Sets, Pretty Neckwear, Auto Scarfs, Perfumery and Toilet Articles, Fancy Ribbons, Sofa Pillows, Stationery in fancy boxes, Fancy White Waists, Silk Petticoats, Kimonas, Sweaters, Fancy Knitted Shawls, Crochet Auto Hats, Shirt Waist Patterns, Glove and Handkerchief Boxes, Fancy Work Baskets, etc.

PICTURES MAKE SPLENDID GIFTS.

We have an elegant line of framed pictures at popular prices; beautiful facsimile Water Colors, Etchings, Pastels, Photo Colors, Oilgraphs, etc., ranging in price from .....25c to $6.98

ON THE SECOND FLOOR

You'll find excellent suggestions in the way of beautiful Rugs, Carpets, Mattings, Lace Curtains, Portiers, Bath Room Mats, Door Mats, Hassocks, etc.

PLAINFIELD'S GREATEST TOY STORE.

Here you'll find the finest collection in town. Every thing aranged to facilitate easy selection and easy buying. Every thing right on the main floor. Come here if you want to buy toys with the greatest amount of comfort and at the lowest possible prices.

BUY HANDKERCHIEFS FOR CHRISTMAS.

Our stocks are enormous, while prices are such as must win everybody. Staples and novelties of every description are here. Initial handkerchiefs for men, women and children; plain hemstitched linen handkerchiefs, fine Swiss embroidered handkerchiefs, hand embroidered linen handkerchiefs, etc., etc.

HOLIDAY BOOKS.

The greatest stock in town; all the new popular copyrights as well as the old standard works, without a doubt books are the most popular Christmas gifts. Each volume printed from clean type on good paper and well bound. Special Editions at .....19c, 25c & 50c

GIFTS FOR MEN.

A special lot of handsome Silk Four-in-hand Ties, regular 50c goods; now on sale at **3 for $1.00.**

Other gift suggestions are warm Underwear, Holeproof Socks, Silk, Wool and Lisle Socks, Suspenders, Silk and Linen Handkerchiefs, Mufflers, Umbrellas, Bags and Suit Cases, Dress and Negligee Shirts, Collars and Cuffs, Collar and Cuff Cases, Gloves, Fountain Pens, Wool Sweater Coats, Bath Robes, Smoking Jackets, Pajamas, Safety Razors, Scarf Pins, Cuff Links, Watch Fobs, etc.

CHRISTMAS IN THE BASEMENT HOUSEWARE STORE.

Hundreds of things that the housewife will appreciate; Bissell's Carpet Sweepers, Carving Sets, Gas and Electric Percolaters, Oil Lamps, Dinner Sets, Toilet Sets, Cut Glass, Blown and Pressed Glass, Clocks, Fancy China, Scrap Baskets, Bread Makers, Food Choppers, Coffee Percolators, Nickel Plated Ware, Enameled Ware.

FURNITURE FOR GIFTS.

Parlor Rockers, Parlor and Library Tables, Pedestals, Tabourettes, Morris Chairs, Desk Chairs, Dining Chairs, Book Cases, Writing Desks, Buffets, China Closets, Dining Tables, Dressers and Chiffoniers, Ostermoor Mattresses, Brass and Enameled Beds, etc.

BORO PRIMARY PUPILS HOLD XMAS EXERCISES

This Christmas program was rendered by the primary department of the North Plainfield Public Schools at 9:30 o'clock this morning:

Singing, When Kris Comes; recitation, December, Francis Seidel; Merry Christmas, John O'Mara; In Bethlehem, James Cox; Christmas Bells, Anna Johnson; A Christmas Secret, Phyllis Daley; The Frost, James Whiting; harmonica solos, Lloyd Snell; recitations, A Surprise, Adelaide Hull; Merry Christmas, Elizabeth Hoagland; A Real Santa, Howell Hodgskin; A Christmas Thought, Clifford Marsh; Christmas Quotations, Sadie Michael; singing, St. Nicholas, school; recitations, Who Comes? Gladys Lee; A Sad Mistake, John Hermann; A Wish, Florence Hoagland; address to Santa, James Hodgskin; recitation, The Baby's Stocking, Grace Bolen; A Christmas Lullaby, eight girls 2A; recitations, The Bird's Christmas, Arthur Attlee; Santa's Fright, Russell Huff; A High Ambition, four boys 2A; Jack-in-the-Box, Irving Dodge; A Dilemma, Cornelia Emmons; Poor Santa, Elva Jennings; singing, Christmas Bells, school; recitations, Mr. Jolly Santa Claus, Lucille Neighbor; Writing to Santa, Andrew Vanderbeek; If I Were Santa, Elmer Wilson; A Suggestion, Catherine Sheelen; Through the Telephone, Jonathan Ball; Christmas Eve, Gertrude Rittenhouse; When Santa Comes, Hannah Stiglitz and Josephine Hanlon; Grandma's Mistake, Ruth Hammond; singing, America, school.

The high school and grammar grades held their exercises at 10 o'clock, when Rev. Dr. C. M. Anderson, of the First M. E. church, made an address appropriate to the season. The exercises at the Watchung school were held at 10 o'clock.

William Mellick Operated Upon.

William Mellick, an aged G. A. R. veteran, who resides in Rahway, underwent an operation at the hospital on Wednesday, a portion of his arm being amputated. His condition is reported today as being good. Mellick has relatives here, where he is well-known.

Notice.

The regular monthly meeting of the Plainfield Building & Loan Association will be held on Tuesday evening, Dec. 27, at its office, instead of Monday, the same being a legal holiday.

B. FRANK CORIELL,
12 22 2** Secretary.

—Neuman Bros. will offer for tomorrow's trade 35 dozen fancy table celery, the choicest that can be found.

CHRISTMAS SLIPPERS
AT THE
VanArsdale Shoe Store

A larger variety and a greater range of prices than you will find anywhere else.

We have such a magnificent collection of all kinds of holiday Footwear and Slippers at such a wide range of prices that no one who has Christmas gifts to make can afford to ignore the opportunity which this mammoth stock affords. There are Men's Slippers in plain and fancy leathers--tan, brown and black--high and low cuts at $1 to $2.50. Women's Slippers with low and high heels--all kinds of leathers and in colored felt; plain, fur trimmed and with ribbon insertions and pompons at $1, $1.25, $1.50 and $2.

Children's Slippers in red and gray felt—Romeo and low cut—also in plain and fancy leathers, at **75c to $1.50.**

And the finest collection of Bath Slippers we have ever shown—**50c, $1, $1.50 and $2**—for men and women. A neat little Xmas gift.

M. C. VanArsdale -:-:- 127 East Front St.

LOCAL REALTY TRANSFERS RECORDED AT ELIZABETH.

These transfers of local property have been recorded in the office of County Registrar F. H. Smith, Elizabeth:

Joseph E. Meeker, et ux, to Michael Kenny, southeasterly side North avenue, 311 feet southwesterly of Halsted Compton, Plainfield $1;

Mary E. Crane et al, to J. Antonio Costales, northeasterly side Madison avenue, 90 feet southeasterly of East Sixth street, Plainfield, ...$1;

Francis Mackin to Domenico Collora, northeasterly side Leland avenue, 47 feet northeasterly of George street, Plainfield ..... $1.

The Women's Relief Corps, auxiliary to Winfield Scott Post, No. 73, G. A. R., will meet tonight, and enjoy a special program appropriate to the holiday season.

The Gathering of the Clans.

Clan MacKenzie, 204, will meet tomorrow evening at 7:15 in Coward Hall, 109 Park avenue. The institution of the clan will take place, also the installation of officers. State Royal Deputy Pentland and staff, of Jersey City, will be present to perform the ceremony. A number from New York and Jersey clans will be present and the Scotch pipers will render national airs, both American and Scotch. Several new members have been added to the roll since last Saturday. The charter rates are still open to Scotsman and their sons, also the sons of Scotch women and their descendants up till the third or fourth generation.

May Offer Reward.

S. W. Rushmore, owner of the Rushmore factory, and Chief T. O. Doane conducted a further investigation today of the fire at the plant early yesterday morning. The manufacturer is convinced more than ever that the blaze was of incendiary origin and will probably offer a reward for the apprehension of the perpetrator. Mr. Rushmore bases his opinion on the fact that the main door of the damaged structure has the appearance of being forced. It was not done by the firemen.

Fresh Dressed Poultry.

ROASTING CHICKENS, BROILERS, FOWL, SPRING DUCKS or YOUNG GUINEA FOWL right off our own Farm. Prices reasonable. We invite inspection of dressing. No scalding, all DRY PICKED, PINNED, SINGED and CLEANED perfectly inside. Deliveries Tuesdays and Fridays. A trial is solicited. Drop us a card.

Grace Poultry Farm
Somerville, N. J.

—Mrs. DeCamp, of Second street, was awarded a centrepiece in a contest, last night, when the winner was decided.

Ladies' and Gents' Apparel
Dry Cleaned and delivered Odorless at short notice.
Furs and Fur Rugs
Cleaned Equal to New.
Keller's Cleaning & Pressing Establishment
'Phone 875-J 125 Park Ave.
Goods Called For and Delivered.

IMPORTANT NOTICE.

We desire to inform our many friends that we have opened a branch office in Plainfield under the Personal Supervision of Wm. N. Gray, Sr., the President of this Corporation, Established many Years at Cranford and Westfield. We have one of the best Equipped Undertaking Establishments in the State. Where with Judgement, Good taste and Knowledge of values the cost of funerals are kept surprisingly LOW and yet meet every requirement of propriety and affection. Let us show you we can do this.

GRAY BURIAL and CREMATION COMPANY
410 East Sixth Street, Plainfield, N. J. Telephone 1784-w

AMUSEMENTS. AMUSEMENTS.

PLAINFIELD THEATRE
CHRISTMAS, Matinee and Night
REAL SANTA CLAUS SHOW
POWELL
THE CUNNING CONJUROR
AND HIS
SPECIALTY STARS
LATE OF EDEN MUSEE, NEW YORK CITY
Seats 25c, 50c, 75c. No Higher
BRING THE CHILDREN

Kensington Riding Academy and Boarding Stable
(Formerly Hugh Gormley's Riding School.)
775 KENSINGTON AVENUE
PLAINFIELD, N. J. Telephone 194.
JOSEPH GRANDL, PROPRIETOR
Beg to announce that a first-class Riding School and Boarding Stable has been established at above address.
Riding lessons given to ladies and children by lady instructor.
Riding lessons for gentlemen by experienced Riding Master.
Gentle, well-broken horses to hire.
Horses boarded at reasonable rates.
Best attention and satisfaction guaranteed.
Horse exchange.
Sleighs to hire. 11 30 1mo JOSEPH GRANDL, Proprietor.

KOLB'S, 112 W. Front St.

Headquarters for Holiday Candies, fresh every day. Our Candies are pure and made on the premises by experts. Leave your orders now for fancy Boxes, Canes and Baskets, Clear Candies, Glace Nuts and Fruits, Salted Almonds, etc. : :

KOLB'S, 112 W. Front St.

John S. Lewis
Artesian Well Contractor.

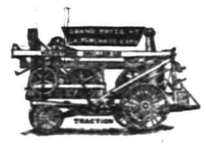

Estimates Cheerfully Given.
Box 173,
Scotch Plains, N. J.

City Market News Stand
Entrance 123-125 North Ave.
'Phone 957-W.
Books, Magazines, Periodcals, Daily, Sunday and Evening Papers. Books bought, sold and exchanged. Pipes repaired; fine selection of Pipes for gifts; Cigars for the holidays, wholesale and retail; Toys, Novelties and Stationery. Watch for our prices of Christmas Candies; the best in fancy boxes. Remember cut prices in everything. Finest and cheapest selection of Postal Cards in the city.
CITY MARKET NEWS STAND.
'Phone 957-W. F. M. Wagner, Prop.

McVEY'S HOME DINING ROOMS
117 North Avenue.
Board By Day or Week.
Meals to Order at all Hours.
Special Dinner Served from 12 to 2, 30 Cents.

CHRISTMAS PRAISE & GIFT SERVICE
of the
FIRST BAPTIST CHURCH BIBLE SCHOOL
In the Church Auditorium.
TONIGHT.
at
EIGHT O'CLOCK SHARP.

Organ Prelude: Pilgrim's Chorus from "Tannhauser" .....Wagner
Mr. Howard M. Case.
I, "Cavatina" .....Raff
Norma Trio.
II, Carol, "Our Message" .....School
III, Invocation.....Rev. J. A. Chamblis
IV, Scripture Reading.....Responsive
V, "Romance" .....Wienlawski
Miss Norma Sauter.
VI, Recitation, "The Christmas Tree."—Emily Pilger
VII, Carol, "The Manger Babe"...School
VIII, Presentation of gifts from Beginner's and Primary Departments.
IX, "Angel's Message" .....Dressler
Miss White with string obligato.
X, Recitation, "A Christmas Thought."—Dorothy Hall
XI, Presentation of gifts from Junior Department.
XII, Carol "'Tis Christmas Day"..School
XIII, "Aria" .....Tenaglia
Miss Cora Sauter.
XIV, Presentation of Gifts from Intermediate Department.
XV, Carol, "Whispering Winds Softly Sighing" .....School
XVI, Presentation of Gifts from Officers, Main School and Men's Bible Class.
XVII, Recitation, "The Night After Christmas" .....Anna Sherwin
XVIII, Carol, "Come with the Wise Men" .....School
XIX, Address....Rev. Winfred R. Ackert
XX, Offertory, "Night Sinks on the Wave" .....Smart
Alda Trumpet Trio.
(For the Plainfield Day Nursery).
XXI, Benediction....Rev. J. A. Chamblis
XXII, Organ Postlude, "Hosanna".Wachs
Mr. Howard M. Case.

If you heard the Trumpet Trio at Ocean Grove last summer you will want to hear them again, and if you did not hear them you missed a treat and should surely hear them now. You will also enjoy Mr. Ackert, of New York.

EVERYONE CORDIALLY INVITED.
12 21 2

TO AVOID
DISAPPOINTMENT
PLACE YOUR ORDERS NOW FOR
HOLIDAY SWEETS
Pirika and Allegretti Chocolates.
T. S. Armstrong
THE APOTHECARY Cor. Park and North Aves.

POST OFFICE BUSIER THAN EVER BEFORE

Nobody who has not seen the big stacks of mail at the local postoffice can realize the enormous job that Postmaster Bird and his clerks has on hand this year. Packages which would fill a Central Railroad freight car and then ahve some left over are being sorted and made ready for delivery, but it is quite likely that the job will not be finished until Monday. In spite of extra clerks and carriers the business has managed to get ahead of the handlers and it has been impossible to make regular deliveries.

Yesterday over 25,000 one cent stamps alone were sold which is an indication of the enormous business done in handling post cards, but in spite of all the heavy traffic outgoing mails have not suffered an instant's delay. Every night the outgoing mail has all been cleaned up before the office has been closed and the delay in delivery of incoming matter is made as little as possible.

Postmaster Bird said this morning that indications pointed to a large increase in mail matter to be delivered in this city than was handled last year at this time. It will necessitate the use of wagons by the carriers on their regular routes on Monday on which day there will be but one delivery. Everything will be delivered as far as it is possible to do so, but the postmaster hopes that the people will be patient and not censure the department if delays occur in delivery. The office will be open an extra hour on Sunday morning to accommodate those who call for their mail.

MATHIS LOSES HIS SEAT.

Decision of Judge Voorhees Implies That Ballot Boxes Were Stuffed. for Recount.

By an opinion handed down at Trenton by Justice Voorhees in the Supreme Court yesterday Senator Thomas A. Mathis of Ocean county, who sought to retain his seat in the State Senate after a recount had shown that he was elected over George C. Low, Democrat, will not receive a certificate of election, and Mr. Low, who was elected on the face of the returns on election night, wiill be seated. This will make the Senate stand: Republicans, 12; Democrats, 9.

Justice Voorhees based his decision on the ground that the ballots in the boxes at the recount were not those voted on election day. This is taken as a practical admission that the boxes were stuffed.

At the Senatorial Republican caucus this week here $12,000 worth of patronage was withheld so that it might be given to Ocean county, in the event of Mr. Mathis' success in the contest. It will not be distributed now that the seat was gained by a Democrat.

N. P. H. S. Christmas Dance.

The North Plainfield High School classes held the annual Christmas exercises and dance in Debele's auditorium, last night. The upper departments handed out customary knocks on the Juniors and presents were distributed from a Christmas tree, Santa Claus being impersonated by Andrew Stiglitz, Jr. The dancing commenced at the conclusion of the exercises.

Remember The Day Nursery.

During the holiday season, when exchange of gifts is the rule, a request is made that The Day Nursery, the King's Daughters' charity, be not forgotten by the people of Plainfield and North Plainfield. The needs of the nursery are increasing all the time and gifts of fruits, vegetables, cereals and money will be acceptable.

Poor Children Enjoy Show.

Proctor's theatre is crowded this afternoon with children enjoying the hoispitality of the Elks. Each youngster is presented with a ticket which entitles the bearer to cap, stockings and mittens.

—According to the calendar, yesterday was the shortest day of the year. Take it from us, the day after Christmas will be the "shortest" for most people.

—The circulating department of the Plainfield Public Library will be closed on Monday. The reading room will be open in the afternoon for 2 to 6 o'clock.

Rev. John W. Musson, pastor of the Temple Baptist church, will preach Sunday morning on the theme "Why He Came." There will be special Christmas service in the evening by the Sunday school, and in the afternoon there will be a union session of the school.

DUNELLEN AND VICINITY.

The trial of Oscar Harrison, of the borough, who was held in $100 bail by Recorder Campbell, will be heard at the January term of the Middlesex court. He is accused of assault by Andrew Compton, of Bedminster, who claims that Harrison struck him when he was discovered removing the extra tire from the complainant's automobile, left standing in front of Taylor's hotel. Harrison was placed under arrest by Marshal Benson, who witnessed part of the affair.

George Rinehart, of North avenue, is laid up with a badly crushed hand, the result of an accident while at work a few days ago. He is a member of the Central's bridge gang and was engaged on a structure at Atlantic Highlands when his hand became caught beneath a heavy shoe. The injury was dressed by a physician and he returned to his home in the borough.

The annual Christmas exercises of the Methodist church Sunday-school will be held in the main auditorium tonight. An attractive program of carols, recitations and a short cantata has been arranged. Reward of merit cards will also be distributed to members of the school who have been present every Sunday during the year.

Harry Piddington, of New Market, had the ends of two fingers almost severed while at work in the J. D. Loizeaux lumber yard at Rock avenue, Wednesday. The hand became caught in one of the planing saws. The injured digits were dressed by Dr. Pittis, of Plainfield, and an effort is being made to save the tips.

The art store in Plainfield conducted by Louis DeBrigard, of Front street, the borough was closed on attachment Wednesday. The proprietor has been beset by business difficulties but hopes to have them properly settled in order to resume.

A watch night service will be held at the Methodist church on New Year's Eve. During the first week or two of January a series of evangelistic services will be conducted in the church.

Henry Vogel, who was incapacitated by having his foot run over by a wagon, is able to be about again but still has considerable difficulty in attending to his customary duties.

Mr. and Mrs. Robert J. Carkhuff, of Centerville, have returned home after a week's visit with relatives in the borough and New Market.

Mrs. John Logan and daughter, Miss Mary Logan, were among the Christmas shoppers in New York, Wednesday.

SOUTH PLAINFIELD.

Several of the farmers in this vicinity will take advantage of the opportunity and will attend the meeting of the "College Farm" at New Brunswick, which will take place December 26, to the 31. A large staff of professors will discuss Agriculture in all its branches, and will give free lectures on the feeding and care of farm animals and poultry raising.

A saw mill has been erected on John Hogan's property on the Woods road and the woods in that vicinity are being cut down. The largest trees will be used for telegraph poles and the smaller wood cut for posts, grate and kindling wood.

The Christmas entertainment of the Baptist church will be held tonight at 8 o'clock. Carols will be sung by the choir and Sunday-school pupils and recitations by the infant department.

The house recently built by Mr. Duttenhoefer, of Plainfield, is now finished and occupied and is quite an ornament to Maple avenue. This is the first house to be built at Avon Park.

Miss Lulu M. Carson, who teaches here in the public school, will spend the holidays with her parents at her home in Bound Brook.

The public school held its Christmas entertainment yesterday afternoon, was enjoyed by the parents and friends of the pupils.

Miss Marjorie Voorhees will spend the Christmas holidays with her grandmother, Mrs. Susan Manning, at Lakeside farm.

Several new voices have been added to the Baptist church choir, among them Miss Theresa Brundage and Miss Pickering.

A disposess notice was served by Mr. Mackey on John Spafford to vacate his house at the expiration of three days.

Mrs. Alfred Foote, who resided here for many years, is spending the winter at Battle Creek Sanitarium, Mich.

Miss Adams, of Raritan, has been visiting friends in the village.

—Neuman Bros. will close their store all day Monday, on account of the Christmas celebration.

DUTIES OF CITIZENSHIP

Imitation of the Master and Practice of the Golden Rule.

SAYS SAMUEL S. SWACKHAMER.

Address to Men of Church of the Heavenly Rest—Upholds Woodrow Wilson and the Primary Election.

A goodly representation of the members of the Men's Club of the Church of the Heavenly Rest heard a speech by former Assemblyman Samuel S. Swackhamer, last night, in the parish house which elicited three hearty cheers at its close. As a mark of esteem Mr. Swackhamer was elected an honorary member of the association and was besides given a rising vote of thanks.

Mr. Swackhamer spoke on "The Duties Of Citizenship," telling the members of the club that they each had a duty that should not be shirked. He said that to bring the millenial down men must live in imitation of the Master and practice the golden rule. "The spirit of Democracy has spread," he said, "in Germany, England and in the United States, and in the latter country gave on November 8 last an unmistakable sign to the enemies of liberty of the people."

Mr. Swackhamer in his speech proceeded to demonstrate that the fight now on between Governor Woodrow Wilson and his supporters, and the opposition is momentous. He stated that trade politicians and those who had axes to grind were lined up in opposition to the right of the people to choose their United States Senators, and that these opposers were found in both parties alike; that the trusts and special interests were antagonistic to the popular choice of United States Senators, because the people would be likely to choose such men as would withhold their support from such legislation as these interests desired. He insisted that the only remedy for the evils of class legislation is the selection by the people of representatives who are in favor of equal rights and opposed to governmental favoritism. He said it was the duty of all good citizens to consider seriously the contest which is now on, and to act the part of patriots. He said it would be found that practically all the enemies of popular government are on the side of the special interests, and against the Governor in this struggle, and that this fact characterizes the conflict. He urged all citizens to take a hand in upholding the principle at stake, and predicted that the people would finally triumph.

Referring to the fight now going on between principle and "the interests" he said that the party which won so signal victory at the polls was now divided, but that the fight for the principle, whose champion was Woodrow Wilson, will be fought to a finish against the manipulators of both parties, and every honorable means would be used to save from final defeat the great victory won in November. Mr. Martine's candidacy for the United States Senate was upheld and the contest between him and James Smith, Jr., declared to be the greatest ever faced by the people of the State.

Following the speech the entertainment committee served hot coffee and sandwiches. On the evening of January 5 the club will hold a "ladies night" with progressive euchre.

HERE AND THERE.

Enforcement of Federal liquor laws in Northern Minnesota is interfering with church rites by preventing them from procuring wine for communion.

To remedy conditions Bishop McGolrick, of Duluth, conferred at St. Paul with Arch-bishop John Ireland Wednesday afternoon. Bishop McGolrick says the railroads have refused to carry wine for church use to towns in the "Indians country."

Archbishop Ireland and Bishop McGolrick will take action looking toward having the prohibitive order modified.

Six thousand Bibles are to be placed in the hotel bedrooms of Chicago. They will not be chained down. If a guest steals a Bible to read it, the book will be replaced and the loss charged to the credit account, because the purpose of the project is to encourage Bible reading.

The Gideons, an association of Christian traveling men of the United States, are back of the movement. The Bibles are to be delivered to the hotel bedrooms at 3 o'clock p. m. on the last day of the year. The delivery will be by 1,000 young men from the churches and other religious organizations.

The Bible carriers will be formed into a procession at the Central Y. M. C. A. and will march to a central point in the loop district, where they will break ranks and go to the various hotels.

On account of Monday being a holiday, Plainfield Council, No. 294, Jr. O. U. A. M., will omit its meeting for that night.

—Advertise in The Daily Press.

CHRISTMAS SPECIALS AT
Neuman Bros.
Fancy Table Raisins, New Nuts of all kinds, Hyler's Salted Almonds, New Pull Figs, Layer Figs, Candied Fruits, Table Raisins, New Dates, Fancy Florida Grape Fruit, Tangerine Oranges, California Seedless Oranges, Fancy Lady Apples, Cooking Apples, Malaga Grapes, Stuffed Dates, Prunes, etc.; Franco-American PLUM PUDDING, and Richard & Robinson's PLUM PUDDING; Gorden & Dilworth and Bricks' Nonpareil MINCE MEAT; Foreign & Domestic CHEESES and a large assortment of other delicacies for Holidays.
Watchung Ave. and Fifth Street
Telephone 760

ORGANIZED 1864
THE FIRST NATIONAL BANK OF PLAINFIELD.
A COMMERCIAL BANK WITH SAVINGS and SAFE DEPOSIT DEPARTMENTS.
FOUR PER CENT. INTEREST PAID ON SAVINGS ACCOUNTS.

HOUSEHOLD LOAN CO.,
PLAINFIELD'S RELIABLE BROKERS
We make it easy as possible for honest people to borrow money from us through a CONFIDENTIAL CREDIT ACCOUNT which can be used whenever desired. Customers dealing here fully appreciate our method which comprises such features as giving an exact copy of agreement, also the privilege of making easy weekly or monthly payments, and allowing a Liberal Discount if paid before full time. We stand upon our reputation for HONORABLE DEALING and COURTEOUS TREATMENT, together with the statement that our RATES are positively lower than any company doing busines in this County, a fact easily verified by comparison. Everything fully explained at our office or representative will call and give all particulars upon request.
HOUSEHOLD LOAN CO.,
148 E. FRONT ST., PLAINFIELD. NEW JERSEY.
Office Hours 8 a. m. to 6 p. m.
Telephone 820-J.

Perhaps You Can't Afford to Buy
Xmas Presents for Home of Furniture and Household Goods Unless you Visit
WM. SCHOBB & COMPANY.
Plainfield's Second Hand Store
Where Your Xmas Money Will Double Its Purchasing Value in Gifts Everyone Appreciates.
Some New Indian Rugs.
120 Madison Ave., Jackson Building
Telephone 1064-J.

Watchung Express Co.
Incorporated.
120 Madision Ave. Tel. 1064-M-2
All Orders Promptly Attended To.

A. M. RUNYON & SON,
UNDERTAKERS.
402 Park Avenue. Telephone No. 40, Office open day and night.
Office of Hillside Cemetery.
New York office—59 Great Jones St. Tel. call 3245-Spring.
New York Embalmers License—1220.
New York Registered Licensed Undertaker No. 315.

Established 1872.
P. CASEY & SON.
UNDERTAKERS AND EMBALMERS
Office 116 Park Ave., Tel. 884-W. Res. 417 W. 3d St. Tel. 903-R. Office open day and night. N. Y. office 10 E. 22d St. Tel. 2004-Gramercy.

R. J. BOURKE
Funeral Director,
Tel. 1583-W. 410 Madison Ave.

H. DE MOTT
UNDERTAKER.
56 Somerset St. 'Phone 1128-W

Chas. L. Stanley,
159 East Front St. 'Phone 958
Headquarters for choice Cut Flowers and Potted Plants.
Floral design work a specialty.
33,000 feet of glass. South Ave.

L. L. MANNING & SON.
STEAM GRANITE WORKS.
Corner Central Ave and West Front St. Opposite First Baptist Church.

DIED.

BABCOCK—On Thursday, December 22, 1910, Eugenia L., wife of the late George H. Babcock.

Services at her late residence, 209 West Eighth street, on Saturday, December 24, at 3 p. m. Interment at Westerly, R. I. on Sunday, at 2:30 p. m.

Classified Advertisements

Help Wanted—Female.

GIRLS wanted for factory work. Apply The Votey Organ Company, Garwood, N. J 12 23 2

WANTED—Experienced operators on 2-needle ruffers; steady work; good pay to right party; also learners taken; paid while learning. Apply Nat Lev, & Co., 339 Watchung Ave. Rink bldg. 9 13 tf

Help Wanted Male.

WANTED—150 men Tuesday, December 27, to harvest ice. Inquire Plainfield Ice and Supply Co., 222 Madison avenue. 12 23 2

Money to Loan.

MONEY TO LOAN on bond and mortgage. Mulford, opposite depot 12 28 tf

MONEY TO LOAN on bond and mortgage. Charles L. Moffett, attorney, Woodhull & Martin building. 6 9 tf

TITLES abstracted for purchasers of real estate and bond and mortgage loans. Chas. J. McNabb, 209 North Avenue. 11 26 1m

MONEY to loan on bond and mortgage. J. T. Vail. 4 9 tf

MONEY to loan on first mortgage. Lewis A. Clement, lawyer, Babcock building. 12 19 6

MORTGAGES placed on good security. Francis J. Blatz, First National Bank Building. 8 21 tf

$25,000 TO LOAN at 5 per cent. in sums to suit, on good mortgages. Elston M. French, 171 North avenue. 9 19 tf

Real Estate for Sale.

BUILDING lot near Leland avenue, $275. W R. Way, 308 Watchung avenue. 12 21 6

CHOICE LOT for sale—Berkley Ave., Netherwood; 95 ft. front by about 235 deep. R. I. Richardson, Westfield, N. J. Phone 66-J. 10 8 tf eod

FOR SALE—Lots on Union street, near Arlington avenue; also lots on West Seventh street; convenient to trolley. J. T. Vail. 9 27 tf

Lost and Found.

FOUND—A rosary. Owner call Daily Press office. 12 21 3

LOST—Round cameo brooch with gold band. Reward for return to Daily Press. 12 23 3

LOST—Friday morning, an alligator skin pocket book. Return to Daily Press office. Reward.

LOST—Ladies' gold watch initials in case "L. R. M." Reward if left at this office. 12 23 3

LOST—A white English bull dog, license 851. Reward for return to O. T. Bale, 134 East Sixth street.

LOST—About four weeks ago, English fox hound bitch; white, with yellow ears and yellow spot on back. Reward for return to 1106 Park avenue, Plainfield. 12 22 6

LOST—On Monday, a gold chain and pearl pendant on Belivdere avenue or East Seventh street. Will finder please return to 150 East Fifth street. Reward. 12 21 3

Employment Agency.

MURRAY'S Employment Registry, 226 E. Front street. Reliable help, moderate fees; temporary help at short notice. Near Y. W. C. A. Phone 666. 9 20 tf

EMPLOYMENT Agency, Mrs. Keller, 22 Somerset place, the oldest and most reliable, (all nationalities). 'Phone 196-W. 7 1 tf

Situations Wanted—Male.

SOBER, steady man wants any kind of inside work for the winter. Plenty city references. Address or call, M., 39 Steiner place. 12 23 6

For Rent.

TO LET—Two 6-room houses in west end of city; rent $12; one 6-room on Stone St.; $18; three houses good location; $35 M. F. Gano, 142 North Ave. 9 20 tf

TO RENT—For the winter a beautifully furnished house in New York city on the West side. Convenient to 72nd street subway and to elevated. Apply to Elston M. French 141 Broadway, New York. 12 2 tf

TO LET—Six-room house, $14; West End. Inquire 66 Duer street. 12 12 tf

THREE furnished rooms with bath for light housekeeping; very reasonable. Address E. D., care Press. 12 15 tf

ROOMS, steam heat, use of bath, No. 40 Grove street, corner Craig place. 'Phone 412-W. 12 13 tf

APARTMENT to let Jackson building. Inquire Fred Endress or Janitor. 12 17 tf

ELEVEN-room house; all improvements, 442 West Front street. Inquire 78 Somerset street. 12 23 3

THREE connecting rooms, furnished or unfurnished; suitable for light housekeeping. Apply 602 Washington street. 12 13 tf

FOR RENT—12 room house in North Plainfield, $50 a month; all improvements; fine for a boarding-house or for two parties. Address 12 Room House, N. P., care Daily Press. 12 19 6

TO LET—Two apartments, 6 and 7 rooms; all modern improvements; Woodland Ave., 8 minutes from station. Call at new buildings, near Putnam Ave 10 25 tf eod

OFFICES to let in the City National Bank Building. Apply at Bank. 12 13 tf

TO LET—Six room house five minutes from train or trolley cars, Dunellen. Apply Robert L. Pierce, Dunellen, N. J. 11 22 tf

TWO houses for rent, very reasonable to small reliable families; now ready for occupancy; also two farms for sale; one 80 and the other 16 acres. Murray's Auction Rooms, Park avenue and Fourth street. 12 21 3

SMALL store to let in Jackson building. Apply to Janitor or Fred Endress. 12 21 tf

TO LET—Four rooms on Hunter avenue; $8. George J. Finger, 120 West Front street. 11 26 tf

Miscellaneous.

Florida, Bermuda Nassau, Cuba, West Indies, Mexico, South America and Pacific Coast Steamship tickets, sailing schedules, etc., Plainfield office, 197 North avenue. Wm. D. Thickstun, agent. 12 8 1mo

TAKE no chances on canary birds, my experience all year round enables me to have the very best singers. Bird Store. 204 Watchung avenue. 12 12 12

THE handsomest and most useful Christmas presents you will undoubtedly find at our stores and at prices that wil surprise you. The Exchange, 325 West Front street. Cash or liberal credit. 12 21 4

BARGAINS—In Christmas novelties, manicure, comb, brush sets, perfumes, chocolates, cigars by box. Seen at Nagle's Pharmacy. 12 8 1m

MRS. N. PAUL, midwife, ladies' doctor. 232 Mublenberg place. Tel. 1162-R. 11 30 1mo

PALMIST—Wednesday, Thursday and Friday afternoons and evenings. 1018 East Front street, near Netherwood avenue. 12 9 1mo

MEN, YOU WANT IT—Royal Shaving Soap, stick or powder; lathers quickly; shortens shave; economical and delightful. Ten Cent and other stores. Allen Pharmacal Co. 10 7 tf

REMOVED—Ideal Steam Laundry now at 166 East Front street. Clarence H. Bilyeu 12 7 1mo

MRS. BONY — Evening gowns, street and tailor-made gowns a specialty; artistic designs; remodeled to prevailing styles at moderate prices. 182 Somerset street. 'Phone 360-R. 12 5 1m

THE EXCHANGE, No. 325 West Front street. Tel. 901-R. Largest display in furniture, rugs, bedding and general household goods in the city. Cash or liberal credit. An honest man's promise to pay—that is all we ask 1 5 tf

PHOTOGRAPHS taken in the home; portrait work of children a specialty. N. S. Wardner, 610 Division St. 'Phone 100-W. 6 20 tf

BEFORE selling your furniture see Latourette, 326 West Front St. tf

H. H. BUTLER, D. V. S.—Pet animals a specialty. OFFICE AT GORMLEY'S Riding School, Kensington avenue, near Putnam. Telephone 194 (cut out for reference). 1 8 tf

P. H. LATOURETTE, auctioneer, sales promptly attended to; satisfaction guaranteed. 326 West Front street. 2 10 tf

Help Wanted—Male or Female.

YOU are wanted for Government position. $80 month. Write for list of positions open. Franklin Institute, department 231-B, Rochester, N. Y. 12 9 1mo

For Sale.

FOR SALE—At 58 Somerset St.; all kinds of gloves 25 per cent. cheaper than elsewhere; slightly damaged gloves at half price; special heavy buckskin gloves and mittens. H. Texier. 10 27 tf

JERSEY dressed turkeys and chickens for sale. 145 Manning avenue. Tel. 1011-W. 12 22 3

FOR SALE—Fresh ground bone for chickens. H. Theis, Muhlenberg meat market, Muhlenberg place. 12 2 1mo

TYPEWRITERS—New Oliver, No. 5, attractive prices, will take old machine in part payment and make liberal allowance. Lenox Manufacturing Co., 102 Madison avenue. 12 20 tf

FOR SALE—3 horses, $150,- $90 and $60. R. L. Pierce, Dunellen, N. J. 12 21 3

FOR SALE—Depot carriage, glass front and doors leather curtains, sides and back. First class order. Homan's carriage factory, 29-31 Somerset street. 12 20 tf

FOR SALE—A nice closed coupe for want of use. Price reasonable. T. Callahan & Son, Richmond street. 12 17 tf

FOR SALE—Fine fresh cow and calf. E. P. Gavin, Greenbrook road. 12 19 6

FOR SALE—Thirty-six Homer pigeons; 35c pair Inquire 27 Stone street. 12 23 3

FOR SALE—First-class boarding house accomodating fifty people, doing paying business and full to capacity; best reasons for selling. George M. Clarke Co., Babcock building. 'Phone 265. 12 20 6

FOR SALE—7-room house; lot 60 feet front. Three minutes walk from North avenue station; $2,950; $500 down. La Rue, 152 North avenue. 12 23 tf

FOR SALE—Beaded buckskin vests; also holsters and belts. 300 East Fourth street. 12 21 3

TYPEWRITERS—High grade rebuilt machines, all makes, right prices: Underwood, $50; Remington, $30; New Century, $25; Smith Premier, $20; Densmore, $30; Junior, $12. Lenox Manufacturing Co., 102 Madison avenue. 12 20 tf

FOR SALE—Boston terrier puppies five months old; little beauties, from registered and prize winning stock. J. G. Voorhees, 1048 West Eighth street. 12 17 7

FOR SALE—Mahoney steam furnace and boiler in excellent condition; radiation 1,000 feet; capacity not sufficient for present building; terms reasonable. Apply at 1003 Park avenue. 11 23 tf

Rooms and Board.

GOOD accommodations; low rates; Boyce's Hotel, 97 Somerset St. tf

DESIRABLE room with board. 303 East Seventh street. 12 13 tf

NICELY furnished room for gentleman or lady (colored); 2 minutes from main trolley line. Address T. T., care Press. 12 20 6

ROOMS with board, also suite of three rooms with private bath. Apply Mrs. A. L. Waldorf, 134 Crescent avenue. 12 19 1mo

LARGE pleasant room to let; with board; hot water heat. Phone 290-W. 433 E. Seventh St. 11 4 tf

ATTRACTIVE room for couple; exceptional table. Mrs. Williams, 137 Crescent avenue 12 5 tf

TWO large rooms, second floor, front; nicely heated; with excellent board. "The Plainfield," 515 Park avenue. 12 9 tf

FOR RENT—Large front room with first class board, fine location. 167 Crescent avenue. 12 3 1mo

TWO pleasant comfortable rooms with home surroundings and excellent board. Also table board. Mrs. Tomlinson, 609 Madison avenue. 11 28 1m

FURNISHED rooms, light and airy, in nice neighborhood, near centre of town. 225 East Fifth St. tf

Real Estate Agents.

REAL ESTATE for sale or rent. Edmund Rushmore, 212 Park avenue; also Singer building, New York. 5 16 tf

WANTED—We buy improve and sell farms of good valuation around Plainfield, Dunelien, New Market, Bound Brook and Somerville. Send us yours for quick results. Address Farmer, Box 181, Dunellen. 11 28 1m

THOSE desiring to own a farm should consult one who has been selling farms for years, and he is yours truly, William Henry Rogers, 136 Park avenue, Plainfield. Telephone 44. tf

REAL ESTATE for sale, rent and exchange. Insurance in strong companies at lowest rates; money loaned on real estate. Thickstun & Emmons, 197 North avenue. tf

For Sale or To Let.

FOR SALE OR TO LET—7-room house and bath; all improvements; east of Somerset street, borough. Inquire 29 Craig place. 12 23 tf

HOUSES for sale or rent; lots for sale; easy terms. Apply D. F. Dugan, 511 E. Seventh St. 9 26 tf

NEWS OF THE WORLD FOR THE BUSY MAN

Stocks were dull and heavy yesterday.

Dr. Frederick A. Cook returned on the George Washington.

The Stock Exchange discovered that it had an amateur band, which is going to play today.

Fire Chief James Horan and twenty-two men were killed under falling walls at a fire in the Chicago stockyards.

A major of the Medical Corps, U. S. A., was arrested with two companions in Hoboken, on charges of disorderly conduct.

The death of an engineer brought the death list up to eleven as a result of the explosion in the New York Central terminal yards.

The threatened strike of express men in New England did not take place, the employes refusing to obey the order to quit work.

As a result of the fire in the Friedlander morocco factory in Philadelphia, fourteen men are known to be dead and forty injured.

The French government announced measures to prevent strikes, especially in public service utilities, by means of compulsory arbitration.

The Mauretania reached Fishguard, Wales, having accomplished the remarkable feat of making the round trip to New York city in twelve days.

President Taft and Secretary Knox held a conference on negotiations for reciprocity with Canada, which Washington officials expect to be successful.

Robert Mather told the Taft Commission on Securities that federal regulation should include giving railroads the benefit of the government's credit.

A lad in an extreme condition of neglect, who was seized by agents of the Children's Society, said he had been a prisoner in a room in The Bronx for two years.

Captain Trench and Lieutenant Brandon, of the British army, were convicted at Leipsic of espionage on German fortifications and sentenced to four years' imprisonment.

Cecil Grace, who made a successful flight across the English Channel from Dover to Calais, started to recross the Channel, and as he had not been heard from at a late hour fears are entertained for his safety.

Fraud in issuing fire insurance policies among East Side residents and the gambling element in the business done in the heart of New York were brought out in testimony before the legislative investigating committee.

It was said at Albany that Governor-elect Dix, in order to effect a retrenchment in state expenditures, would recommend in his annual message to the Legislature the reorganization of some of the state departments and the abolition of others.

The Board of Estimate and Apportionment referred the Public Service Commission's letter on the Interborough's new subway plan to its transit committee, of which Prendergast and Mitchell, who oppose it, are a majority, with the Mayor as a minority member.

Love letters alleged to have been written by the Duchess de Choiseul-Praelin, when she was Mrs. Charles H. Paine, to "Count" d'Aulby de Gatigny, were read in court at Tours, France, where the "count" is on trial for swindling; the duchess repudiated the letters.

THE HOME, SWEET HOME OF THE FUTURE.

HE.

What's happened to the dinner, wife?
The roast is more than rare,
The soup is cold,
The bread is old,
The coffee only fair.

SHE.

The cook has left me, hubby dear,
Her words I'll have to quote;
"Me duds Oi'll pack!
Oi won't come back!
For, faith, Oi hov me vote!"

HE.

What's happened to the parlor, love,
The dust is inches high?
An awful gloom
Pervades the room
And not a maid I spy!

SHE.

The maid has gone away, my pet,
She flitted from my sight
With just a word,
"Twas this I heard—
"At lasht Oi hov me roight!"

HE.

You have your hat on, wife sweet,
Oh, tell me, dear, I pray,
Now hubby's home,
Why will you roam—
Ah, what is this you say?

SHE.

A home is but to sleep in, dear,
A refuge from the wet.
I'm out, you see,
To lunch and tea,
Now I'm a Suffragette!

—LURANA SHELDON.

The officers-elect of Winfield Scott Post, No. 73, G. A. R., and the Women's Relief Corps will be installed jointly at the first meeting in January.

A FLOWER LEGEND.

How the Myosotis Came to Be Called Forgetmenot Is a Romantic, if Improbable, Tale.

Dr. A. F. Themson communicated to Mills' "History of Chivalry" the following romantic account of the origin of the popular name, forgetmenot, of the favorite little flower myosotis: "Two lovers were loitering on the margin of a lake on a fine summer's evening when the maiden espied some of the flowers of myosotis growing on the water close to the bank of an island at some distance from the shore. She expressed a desire to possess them when the knight, in the true spirit of chivalry, plunged into the water and swimming to the spot, cropped the wished for plant, but his strength was unable to fulfill the object of his achievement, and, feeling that he could not regain the shore, although very near it, he threw the flowers upon the bank, and, casting a last affectionate look upon his ladylove, he cried 'Forget me not!' and was buried in the waters. As the world insists upon a reason, this story is as good as another, but the worthy knight must have been sadly out of his element not to have been able to return from a bank on which his mistress could discern a minute a blossom, unless, indeed, we suppose him to have been clad in armor, which was a habiliment ill adapted for a lover by land or water."

THE RHINOCEROS.

This Malicious Brute Is the Assassin of the Jungle.

If the genius of hell used up all his mental energy making a devil for the animal kingdom, he could not have created a more uncertain, malicious and ugly brute than the rhinoceros. This animal has buried more hunters than all other big game combined. It seems to be the hired assassin of the jungle.

Its success as a homicide is not due to the fact that it seeks its victim, but because its victim falls over it. If the rhino knows that there is an enemy about, it will try to get away without being seen. If, on the other hand, it thinks that by keeping still it will be passed unnoticed, it stays as silent and motionless as Gibraltar, its little hog eyes watching the direction of the noise and its nose sniffing the air.

Should an enemy show up suddenly in the jungle the rhino charges like a flash, nose down and horns leveled like swords for the thrust, its huge bulk crushing through the brush like an express train. It is always a fight to the death, for a rhinoceros, once in a fight, wins or dies, and it mostly wins if it is not confronted with an express rifle in the hands of a cool, good shot.—Hampton's Magazine.

The Old Time Album.

"The terrors of the autograph album" must have been more general in the middle of the last century than they are now. The volume had embossed pages of various colors and showed alternate literature and art—original verses and drawings of ruins and bridges heightened with white chalk. Girls presented it for contributions so universally that Charles Dickens was on one occasion much astonished to find none forthcoming. He had actually brought with him some verses addressed to a beautiful maiden, on whose parents he was calling, and he carried them away again. Sending them to her by post, he wrote, "I had meant to put these lines into your album, but you, who do nothing like anybody else, did not produce one."—London Standard.

In Morocco.

In Morocco the prevailing tone is grayish white, men's clothes and houses, towns, bushes, tall umbelliferae, nodding like ghosts in autumn—all are white; white sands upon the shore and in the Sahara and over all a white and saddening light, as if the sun was tired of shining down forever on the unchanging life. In no part of Morocco I have visited does the phrase "gorgeous east" have the least meaning, and this is always noted by the wandering easterners, who find the country dull and lacking in color compared with Asia, or, as the Arabs call it, "Blad Es Schark."—"A Journey to Morocco."

Russian Vengeance.

The Russian revlutionaries have absolutely no mercy on those who betray them. It is well known that in the year 1903 a traitor caught at Odessa was bricked up alive in a cellar.

Regnier, a French spy in the pay of the Russian police, for a long time eluded the vengeance of the revolutionaries. But they caught him at last, and that just at the moment when he fancied himself safe. His body was found in his cabin on a ship which reached Antwerp. He had been suffocated by fumes of sulphureted hydrogen. How this was done was never discovered.

The Considerate Clock.

"One kiss!" pleaded a departing lover.

"Nonsense!" exclaimed his fiancee in a teasing mood. "Some one might see us."

"Who?"

"Why, the clock; it has a face."

"Yes, but it keeps its hands in front of it!"

When He Missed It.

The baldheaded man was asked if he missed his hair much.

"Only when some fool question makes me so mad I want to pull it," he replied pleasantly.—Philadelphia Ledger.

The rain falls on the just and unjust, but the latter nearly always have the former's umbrellas.—Town Topics.

Open Tonight Until 10 o'clock Tomorrow Night Till 11 o'clock

Buy in 1910 Pay in 1911

Positively Your Last Call for
XMAS CLOTHES

In makes no different where you reside, if you have an honest face you may come here and expect the same courteous treatment as the banker or broker who has his purchases charged at the various dept. stores.

For Women

Cloth and Caracul Coats 11.98 up

Silk, Cloth and Velvet Dresses 11.98 up

Tailored Suits 14.98 up

Xmas Waists, Skirts, Silk Petticoats and Raincoats priced very low.

Alterations Free

$1.00 A WEEK

For Men

Fine Tailored Suits, Preston and Conservative Overcoats

$10 to $25

Special Fine Trousers, Hats and fancy Vests.

Headquarters for Furs and Fur Coats

$1.00 a Week for a MERRY CHRISTMAS

THE NEW CREDIT STORE

PLAINFIELD CREDIT OUTFITTING CO.

Cor. Front & Somerset Sts., Plainfield, N.J.

Over VANCAMPS FURNITURE STORE

Plainfield Bottling Works

M. LATZKO, Prop.

U. S. Revenue Taxed Wholesale Liquor Dealer.

27 Somerset St., N. Plainfield. 5th District N.J.

Distributors for

Feigenspan Brew & Anhauser-Busch

By order of the court we will close at 8 p. m. weekdays and 9 p. m. on Saturdays.

BREWERY BOTTLING

EXPORT BEER SAAZER BEER

WUERZBURGER BEER

All orders received will have prompt attention.

Goods forwarded through the entire State of New Jersey. Express charges prepaid by us.

¶ Don't forget to tell Santa Claus to bring you the best Beer or Ale he knows of, and then you'll be sure to have the famous

Bartholomay

ROCHESTER

BEER OR ALE

DISTRIBUTED BY

HENRY HAURAND

68 SOMERSET ST. TELEPHONE 229.

MARSHALL & BALL

Highest Type of Ready-to-Wear

807-813 Broad St., Newark N. J.

Sale of

Xmas Neckwear

Every Scarf in our store reduced; choice of $1.00, 75c and 50c scarfs—

39c, three for $1

This is not only an unusual gift opportunity, but also a great chance for men to stock up on neckwear for months to come.

Think of it! Any Scarf in the house for 39 cents. Why it will crowd our furnishings department on Saturday, so come early.

Here are thousands of Scarfs, in all styles, shapes and colors, comprising Four-in-hands, Ascots, Band and Shield Tecks, Band and Shield Bows, Bat Wings, all in the newest effects. Solid colors, stripes, self figures, Persians, allovers, in imported and domestic silks. Also the much worn knitted Four-in-hands, in plain and striped effects.

This is without doubt the greatest sale of Neckwear Newark has ever seen, and we know you will appreciate the values.

REMEMBER, ANY SCARF IN THE HOUSE, 39 CENTS EACH, OR 3 FOR $1.00.

Sale of

Men's Suits and Overcoats

$16.00 to $20.00 Suits at - - **$12.75**

$12.00 to $18.00 Overcoats at - **$10.50**

Men are alive to the importance of this sale of Suits and Overcoats and are profiting by it. If you don't take advantage of it you will lose one of the finest clothing opportunities that have been presented in a long time.

Special Sale of Toys

Largest assortment ever shown. No trouble to make selections here. Buy your holiday gifts now. Don't wait. What you really intend buying may be sold tomorrow and it will then be too late for us to order for you.

Express Wagons, Sleds, Velocipedes, Hobby Horses, Rocking Horses, Horse and Cart, Magic Lanterns, Moving Pictures, Steam Engines, Black Boards, Children's Desks and Chairs, Tool Chests, Doll Furniture, Doll Tables, Doll Go-Carts, English Carts, Register Banks, and many other items too numerous to mention.

L. B. VAN CAMP

Front and Somerset Streets. **Telephone 868-J.**

USE PRESS WANT ADS

THE SAILOR COLLAR.

Embroidered Linen Is Mostly Seen In Connection With This Popular Adornment.

The popularity of the satin sailor collar on the jackets of this winter has started girls to making lingerie collars in the same shape for their one piece frocks and blouses.

Lace, especially Irish crochet, is not as first class as it was. We are rather tired of it in the form of endless collars. The embroidered linen ones are considered newer, and when well done they are exceedingly pretty.

If a girl wants something dainty for Christmas she will find them acceptable gifts. The new sailor collar differs from the old one in that it does not reach the armhole. It is longer than it is wide, and many reach halfway to the waist line.

The linen that has a faint tint of age, as though it had yellowed in a cedar chest, is the best kind to use for these collars. The deep ivory tone is considered better than dead white. The embroidery is dainty, even if done in the Chinese fashion.

The edges are not scalloped, but overcast with a heavy buttonhole stitch. Some are bound with black satin. These have square fronts and when worn are finished with a cravat of satin or velvet ribbon.

It will remain the fashion to go without the stock, and these wide collars are a graceful adjunct to a dark gown.

KNITTED GOODS.

Three Piece Costumes, Consisting of Cap, Gloves and Sweater Coat, Are the Latest Vogue.

There is at present a vogue of knitted goods. The latest fancy is the three piece costume, consisting of cap, gloves and sweater coat. This is intended primarily for skating, etc., but will be worn this winter even on the street. The coats are very long, with deep pockets and with leather revers and turnback cuffs.

Among caps there are the tam-o'-shanter and the capuchin types, the latter buttoning in front and having a warm little cape that fits about the neck and shoulders.

Even knitted skirts are not unknown and are a joy forever to the happy autumn golfer. All these garments are made to fit rather snugly and do not require belts or any other form of extra fastening. Gray, white, brown and green are the favorite colors.

If you know how to knit or can learn how here is the way to make yourself a pretty and fashionable set for winter that will be warmth itself when warmth is most desired.

Ruffles on Skirts.

The prevalence of the tunic and the overskirt has given rise to a modification of these in the shape of circular ruffles extending from waist to ankles. This is quite in the old style of several years back, but somehow combines fluffiness with simplicity and maintains the tight and narrow skirt announced for this fall and winter. Usually five ruffles are used on a skirt. Sometimes these are plain; again they are edged or veiled with chiffon or tulle. This style is becoming to every one but the short, stout woman, who should beware of it.

To Try the Iron.

Keep on your ironing board a large folded piece of unbleached muslin on which to try the hot iron. If the muslin scorches it does not matter, and it is easy to supply a new piece when the old is burnt through. You will rejoice in the saving on the cover of your ironing board.

TRIMMED WITH WIDE RIBBON

The extreme simplicity of this little dinner frock does not give even an idea of the rich colors used in the model, for the material is gold satin charmeuse with a glint of olive green. The embroidered bands are in a green gold tone, and the velvet ribbon used in bretelle and sash effects is a shade darker than the satin of the frock.

In the square decolletage gold colored chiffon is set; this is laid over flesh colored chiffon to produce the effect of a deep decolletage, though as a matter of fact such a deep yoke could scarcely be worn without a lining of some sort.

SILK BLOUSES.

Taffeta Has Given Way to Better Fitting Materials.

Buttons, Braids and Lace Used In Profusion Tend to Bring Out Very Decided Effects.

How different are the silk blouses of today from those of a few seasons ago! The stiff taffeta has been replaced by an attractive, good fitting style that shows silk in its most attractive colors, trimmed in clever ways and so designed that a tailored suit is instantly changed into a three piece gown. There are no straight silk collars to absorb the oil from the skin; there are no lines at the shoulder seams that verily hide the graceful figure under unnecessary folds.

Simplicity, attractive ornamentation of braid and buttons and the popular chemisettes of lace to insure freshness

at the yoke and sleeves are the main factors that contribute to the importance that blouses have attained in the field of woman's dress.

Let us take, for instance, a blouse of plain dark blue satin. It is trimmed with a shallow yoke of lighter blue satin—nattier blue—covered in easily stitched lines of soutache. Cuffs of this trimming edge the three-quarter length sleeves that are the favorite extension of the bodice. Collars and subcuffs are of lace. These are most satisfactory if made on a lawn or batiste lining, making a change of guimpes possible and lessening the wear on lace collars.

There is a great vogue for white satin in Paris. For women to whom colors are not becoming the soft white silk is suggested for afternoon wear. A white silk blouse with a military touch of dull silver braid and buttons is another valuable idea. These outline the shoulder seam and form a shield at the front. A tiny bow of black is caught at the collar line, the long ends reappearing at buttonholed slots below the yoke. Braid and buttons are used on the cuffs.

Dull crepe de chine in a soft gray in combination with silver lace and braid makes a beautiful blouse. The sleeves should be made bell shaped and button trimmed. In this case white mousseline forms the collar and yoke. A touch of silver lace is used to outline the rounded top edge.

In our fourth idea black and white are given one more opportunity to join hands in the season's modish alliance. Here a white crepe de chine blouse is to be worn with a black velvet suit. A square yoke and straight bands for the sleeves are of tucked black chiffon or mousseline. A collar and cuffs of Irish lace are added, while six dull jet buttons are used on the front. If you wish a touch of color you may use the shaded enamel buttons that cost much, but can be worn over and over again.

If you have just a little piece of material left after the coat and jacket are made you may use it for a blouse over a foundation of all over lace, cream or dyed to match the fabric. A shield shaped front should be stitched and applied. The sides are curved almost like the lines of a bolero and the coat sleeves pieced out with lace. Here is the chance to use an old lace waist.

Dark green liberty silk is used in the model which is here illustrated. Velvet outlines the yoke that is cut in a modified line at the front over ecru lace. The buttons are of dull silver, placed on each side of the front and on the outer edge of each sleeve.

A silk waist from a little remnant is quite possible, and its becomingness is undeniable.

Filling Sachets.

Fill the tiny bags with a mixed powder of iris and heliotrope and add a few peppercorns, which will both preserve the perfumed powder and bring out its sweet scent.

Scheuer's Merry Xmas Sale
Of Good Things to Eat

Scheuer's Best XXXX Minnesota Patent Flour, 24½ Bag 79c; per Barrel - - - $6.25

Choice Leghorn Citron a lb **18c**	Brick's or Atmore's Mince Meat 5-lb pail **63c**	Richardson & Robbins Plum Pudding 1-lb can **23c**	Jersey Cranberries a quart **12c**	Maraschino Cherries 45c size, a bottle **39c**	National Biscuit Co. Nabisco Sugar Wafers 10c kind, a pkg. **8c**
Banquet Candles Colored 25c size (box of 12) **15c**	Crosse & Blackwell's Ginger Chips 20c kind, a box **15c**	2-lb can.....43c New Karo Syrup The White Kind 15c size, a can **12c**	Dark Fruit Cake Pound Cake Marble Cake, a lb **18c**	Crosse & Blackwell's Household Jams a jar **15c**	Libby, McNeil & Libby Queen Olives Mason Quart Jar **35c**

NEW TABLE NUTS.

Mixed Nuts (5 kinds), a lb.....15c
Sicily Filberts, a lb.....15c
Pecan Nuts, a lb.....15c
Large Brazil Nuts, a lb.....14c
Grenoble Walnuts, a lb.....22c
California Soft Shell Walnuts, lb.....25c
Italian Chestnuts, a lb.....10c
Paper Shell Almonds, lb.....22c
Walnut Meat, a lb.....50c
Pecan Nut Meat, a lb.....70c
Shelled Almonds, a lb.....45c
Shelled Salted Nuts, a jar.....25c

DRIED FRUITS.

New Seeded Raisins, lb package.....10c
Cleaned Currants, lb package.....11c
Sultana Raisins, lb package.....15c
Loose Muscatel Raisins, 3 lbs.....25c
Large Cluster Table Raisins, lb pkg..25c
New Layer Figs, a lb.....15c
New Pulled Figs, a lb.....18c
New Fard Dates, lb.....12c
Ruby Prunes, lb.....16c
Evaporated Apricots, lb.....18c
Evaporated Apples, lb.....13c
Pitted Cherries, lb package.....25c

XMAS CANDIES.

Chocolate Chips, a lb.....20c
Chocolate Nutines, a lb.....20c
Hand Made Clear Toys, lb.....12c
Chocolate Creams, lb.....12c
French Mixed, lb.....10c
Ribbon Candy, lb.....10c
Peanut Brittle, lb.....12c
Rock Candy, lb.....12c
Stem Ginger Crystallized, tin.....25c
Canton Preserved Ginger, pot.....25c
Heinz Gold Medal Mince Meat, 75c size, a jar.....69c

Beechnut Brand Peanut Butter 25c size, a jar **22c**	Brookfield Brand Eggs a dozen **35c**	Peanut Sandwich Sugar Wafers 10c size, a package **8c**	Whole Wheat Crispies Premier Dinner Wafer a package **25c**	Choice Delaware Sweet Potatoes 6-qt pony basket **39c**	Vineland Grape Juice 15c size, a bottle **8c**
100 S. & H. Stamps with 1 lb Tea **60c**	100 S. & H. Stamps with 1 lb Pre'm Baking Powder **45c**	20 S. & H. Stamps with 1 can Gold Medal Cocoa **20c**	20 Stamps with 3 Large Rolls Toilet Paper **25c**	20 S. & H. Stamps with Large Jar Sliced Smoked Beef **25c**	20 S. & H. Stamps with ½-bushel basket Choice Jersey Potatoes **45c**

FRESH FRUIT AND VEGETABLES.

Choice Crisp Jersey Celery, a bunch..15c
Oyster Plants, a bunch.....10c
Knob Celery, 3 bunches.....25c
Hot House Letuce, ...12c
New Carrots, a bunch.....5c
New Bermuda Potatoes, a quart.....12c
Fresh Beets, a bunch.....5c
French Endive, a lb.....25c
Red or Yellow Onions, pony.....30c
Florida Grape Fruit, 3 for 25c; 4 for 25c 5 for 25c
Pineapple Florida Oranges, a dozen, 25c, 30c, 35c, 45c.
Tangerine Oranges, a dozen.....20c

IMPORTED AND DOMESTIC CHEESE.

Best American Full Cream Cheese, lb .22c
English Dairy Cheese, a lb.....25c
Best Imported Swiss Cheese, a lb....34c
Best Imported Roquefort Cheese, lb..40c
Beechnut Brand French Camebert, ea.30c
Muenster Cheese, a lb.....24c
Philadelphia Cream Cheese, each....10c
Neufchatel Cream Cheese, each.....5c
Pimento Cream Cheese, jar.....15c
Pim-Oliv Cream Cheese, jar.....15c
Holland Edam Cheese, each.....$1.10
Pineapple Cheese, each.....42c

10 S. & H. STAMPS WITH

3-lb Box Starch 20c
Large Bottle Blue.....10c
1 Box Ball Blue 10c
1 Box Allen's Talcum Powder.....10c
1 Box Allen's Tooth Powder.....10c
1 Package Macaroni 10c
1 Bottle Lemon or Vanilla.....10c
1 Bottle Iemon or Vanilla.....15c
1 Can Black Jack Stove Polish.....10c
1 Can Liquid Enameline 10c
1 Package Parlor Matches.....12c
Large Bottle Ammonia 10c
7-lb Bag Salt 10c
1 Bottle Bixby's Shoe Polish.....10c

SPECIALS IN OUR MEAT DEPARTMENT

Fancy Selected Turkeys, lb.....28c
No. 2 Young Turkeys. (a liimted number) lb 24c
Fancy Roasting Chickens, lb.....20c & 22c
Fresh Jersey Fowl, lb.....18c & 20c
Fancy Jersey Geese, lb.....20c
Fresh Killed Young Ducks, lb.....25c
Prime Leg of Lamb, lb.....16c
Prime Lamb Chops, shoulder, lb.....16c
Fresh Chopped Beef, 2 lbs.....25c
Lamb for Stewing, lb.....8c

Fresh Pork Loin, lb.....18c
Regular Fresh Hams, lb.....18c
Fresh Pork Shoulder, lb.....15c
Fresh Pork Sausage (our own make).....16c
Finest Sugar Cured Boneless Bacon (by the piece), lb...22c
Boneless Rib Roast, lb.....18c
Boneless Pot Roast, lb.....14c
Philadelphia Scrapple, 3 lbs for.....25c
Pickled Pigs Feet, 3 lbs.....25c
Leaf Lard, 2 lbs for.....25c

SPECIAL
Christmas Trees, Your Choice
50c Each
In front of Scheuer's Store

Open Evenings Till Xmas, beginning Monday, December 19.

665-667 BROAD ST., NEWARK
J. WISS & SONS
JEWELRY, SILVERWARE, CUT GLASS.

It's Never Too Late To Secure Gifts Here

Although our stock is large, at all times, we are continually adding new goods so that there is never any doubt about getting just what you want in

Jewelry, Diamonds, Watches, Silverware, Cutlery, Cut Glass.

Our low prices and the Wiss guarantee makes it easy and safe to buy here.

665-667 Broad Street, Newark

"Merry Christmas to All"

We are ready for the "rush." Our lines of Suits and Overcoats are all up-to-date—prices are always right—to fit every need and purse. Our stock of

Smoking Jackets, Bath Robes, Pajamas, Neckwear, Gloves, Shirts, Sweaters, Mufflers, Suit Cases, Vests, Handkerchiefs, Hats and Caps, Umbrellas,

and many other useful presents are here. So call early and avoid the rush. You know the old stand of

Werner's Clothing House
25 YEARS NOW AT
206 W. Front St.

TRY A PRESS WANT AD.

A CONCRETE CORNCRIB.

The Floor, Above All, Should Be Made of This Material, as Rats Cannot Nest In It.

Rats destroy grain, carry "catching" diseases from house to house and from their love of matches cause destructive fires. This useless waste has become such a national loss that the department of agriculture at Washington has issued a free bulletin on "How to Destroy the Rat." To get rid of the rat remove his nesting place. With this object in view the department recommends concrete floors, especially for barns, poultry houses, cornerib and granaries. The experience of many farmers is that grain mature enough to be placed in storage will not spoil on concrete floors. Corn will not mold in contact with them, provided there is good ventilation and the roof is tight.

For a cornerib choose a well drained site. Excavate a trench for an eight inch concrete foundation wall around the outside of the building and to the depth of two feet. With box forms of one inch siding on 2 by 4 inch studding, carry this eight inch wall to a height of twelve to eighteen inches above ground level, depending upon the height of the drag belt conveyors used by local corn shellers.

There are several ways of attaching the studding to the concrete floor. One of the simplest and easiest is the nailing sill or plate, generally a 2 by 6 inch piece bolted to the concrete foundation wall. For such a sill while the concrete is still s ft set five-eighths inch bolts eight to ten inches long, head down, three inches in from the outer edge of the foundation wall and projecting two and a half inches

Rat Proof Corncrib.

above the concrete. These bolts should be placed not more than three feet apart.

Some farmers prefer to countersink the nailing sill so that its top will be flush with the surface of the floor. So placed, the sill is liable to rot more quickly.

After the forms are removed place a well rammed fill between the foundation walls and within four inches of their tops. Coarse gravel and crushed rock are the best materials for this purpose. If some clay must be used, tamp it in the bottom, but let the floor rest on at least six inches of gravel or crushed rock. With the fill thoroughly settled, commence placing the four inch floor. This concrete should be only wet enough that it will flush a little liquid cement when tamped into place.

Experienced concrete workers often use only an outside board form, one wall, for the foundation walls. They place the concrete for the foundation wall against this outside form and at the same time tamp the gravel fill back of the concrete. In this case the foundation as well as the floor is built in sections and both at one time. The saving in lumber so effected really amounts to nothing, as all the boards can be used later in the crib.

Re-enforced concrete floors, not supported by earth or gravel fill, but by the foundation walls alone, can and are being successfully built. Since the strength of each floor, on account of the variation in size and loading, is a different problem, it is advisable to refer every piece of such work to a man who is thoroughly familiar with the principles of re-enforcing. The main point is that concrete floors last forever. They afford no nesting place for rats. And with dollar wheat, seventy-five cent corn and fifty cent oats the saving thus effected adds considerably to the profits of each year.

Short Feeding Poor Policy.

If there is not enough feed on the place to carry the hogs through and fit them quickly and if prices do not seem to warrant the purchase of feed, then it is much better to market them at once rather than stunt them by short feed in the winter. A stunted animal never made anybody money.

FARM NOTES

The best land for strawberries is a sandy loam.

To rid flowerpots of earthworms water with limewater.

The climbing or trailing nasturtiums can be planted either with or without support.

Do you save your tomato seed? If so obtain them from fine, large specimens of fruit.

Sweet potatoes should be dried and stored in boxes of sand before the frost touches them.

Good garden implements are essential for successful gardening. Much of the benefit and pleasure derived from work in the garden are missed by having poor tools. The best are the cheapest.

Remember that there is no fertilizer for the garden that compares with well rotted barnyard manure. Application may be made any time during the fall, even if the ground is not to be plowed till late.

NEWS BRIEFS

JIM SMITH AT PRESENT AND IN FORMER

irway of her esday, Mrs. her arms

Hisory is repeating itself in New Jersey. In the fall of 1892, shortly after Cleveland had been elected President, eight Assemblymen from Essex county addressed a letter to James Smith, Jr., asking him to become a candidate for United States Senator. Smith was the county chairman, and every one of the eight owed their election to him. Up to that time he had declared himself in favor of the election of Gov. Leon Abbett. There was supposed to be no other candidate in the field. But the letter from his henchmen paved the way for him to take the field in opposition to the Governor, whom he had promised to support. On the eve of the legislative caucus, he announced himself as a candidate, and, by means which need not here be rehearsed, he was elected.

This year it was generally understood to have been one of the conditions which Woodrow Wilson imposed on the party leaders before he would consent to accept the nomination for Governor, that Smith should not later—in the event of a Democratic victory—become a candidate for the Senate. It was understood that a virtual promise was made to him by "Nephew" Nugent and others who professed to have the right to speak for Smith, that Smith accepted this condition and would not become a candidate.

Three weeks ago, the eight Assemblymen from Essex county, acting exactly as did their predecessors eighteen years ago, addressed a letter to Smith asking him to become a candidate for the Senate. Yesterday his reply to that letter was made public. In it he disregarded his pledge just as he did on the former occasion, and agreed to become a candidate.

There is this difference only: In 1893 he delayed the announcement of his decision until the eve of the caucus, when it was too late to prevent the betrayal. This year he has replied early enough, it is believed, for his opponents to demonstrate many powerful reasons why he should not be allowed to have another opportunity of misrepresenting his State in the Senate.

The political record of James Smith, Jr.,' the Democratic boss who aspires to succeed John Kean in the United States Senate, is one long story of betrayal of friends and of party. He has broken party pledges and personal promises. He has advanced his own interests at the expense of his friends and enriched himself. He has been unscrupulous in accomplishing partisan ends by means of trickery and the expenditure of enormous sums of money under the name of "campaign contributions," and then, in the same unscrupulous way and by the same means, he has accomplished his own ends at the expense of the party whose machinery he controls.

It is doubtful if another man of like prominence in public life in America today has a record that should so absolutely disqualify him from seeking a seat in the highest legislative body in the land.—New York Evening Post.

LITERARY

Price Collier recently returned to New York after a long absence, having spent about a year in India and the Far East, and then made a journey to South America. Mr. Collier's book, "England and the English from an American Point of View," opened to him the doors of the ruling class in India, and he has written for Scribner's Magazine a striking series of articles beginning in January on "The West in the East," particularly England's rule in India, and with special reference to America's own problems as a power in Eastern affairs.

A Straining Bag.

A flannel straining bag is a necessity in any kitchen where jellies are prepared. Instead of investing in an expensive strainer, an excellent substitute may be made of ordinary flannel, which should first of all be hemmed neatly and then soaked and wrung out in boiling water. When it is used, it should be laid inside a large bowl and the fruit or liquid jelly poured into it. The four ends of the flannel should then be tied together and a string passed through the knots. The bag can then be suspended over a bowl by means of a couple of chains and left to drain slowly until all the liquid has passed through. A blanket should be thrown over the top in cold weather, so as to prevent the jelly from setting too soon.

A Transportation Problem.

Reindeer's mighty skiddish and
Dey don' look strong o' limb.
Foh travelin' 'cross de winter land
Out in de starlight dim,
No matter whut's de freight you draws,
"Go slow's de safest rule;
If I wus Mistuh Santy Claus
I'd git myself a mule.

'Course, he could have a motor car—
But s'pose she staht to skid?
Dem aeroplane dey travels far;
But s'pose dey comes undid
An'draps de outfit?—if he'd pause
An' figger calm an' cool,
I bet ol' Mistuh Santy Claus
Would get hisse'f a mule.

Washington Eevening Star.

A CHRISTMAS SUGGESTION which involves no planning, no shopping, no wondering if you have found the right thing. Deposit with us, in person or by mail, $5.00 or more, and let us send you a Special Department pass book in the name of the person to whom you desire to make a gift. Such deposits will draw interest at the rate of 4% and will be protected by our Capital and Surplus of $300,000.00.

ANOTHER SUGGESTION— As is our custom, we will collect for you on January 1st, without loss of interest or expense to you, your New York savings account. The inheritance tax levied in New York State on accounts of non-residents at their death makes it desirable for you to keep your account in Plainfield.

THE PLAINFIELD TRUST COMPANY

"The Bank that pays 4%"

CHRISTMAS GREETINGS
TO ALL FROM
ROTH & CO.
Specials in Fresh Killed Poultry

Fresh Jersey Roasting Chickens, Frying Chickens, Broilers and Fancy Fowl - - - - 18c lb

Maryland Geese - - 20c pound
Fancy Ducks - - - 25c "

EXTRA SPECIAL
Maryland Dry Picked Turkeys - - - - - 25c lb

Fricassee Chickens, lb - - - - - - - 15 1-2c

Rabbits - - - - - - - - 49c pair
Large Jack Rabbits - - $1 "

PORK and LAMB, EXTRA SPECIAL

Roast of Pork: Shoulders Pork: Fresh Cala Hams, lb 13½c
Loins of Jersey Pork: Pork Chops, lb - - 15½c
Regular Fresh Hams: Swift's Sausage, lb - 15c
Pigs Feet, lb - - 6½c
Taylor Pork Roll, by the roll, lb - - 21c

Hindquarters of Genuine Lamb, lb - - - 14c
Choice Rib Lamb Chops, from genuine Lamb, lb - 14c
Forequarters of genuine Lamb, lb - - - 8½c
Regular Smoked Skinned Hams, lb - - - 14½c

CLOSED ALL DAY MONDAY

Last Suggestions for Xmas Shoppers

—SPECIAL HOLIDAY OFFER—
Open Face Watch, Waltham Movement, 20 year gold filled Case, for - - - - $10.00.
Watch Fobs and Chains, Brooches, Scarf Pins, Cuff Buttons, Bracelets, etc. :: :: ::
A beautiful Christy Placque given with every purchase of $2.00 or over. :: :: ::

PETER DELGYER
130 PARK AVENUE

OLD ZOUAVE ARMORY IS BEING TORN DOWN.

Elizabeth's old Veteran Zouave Armory, in Elizabeth, which was built forty years ago and was the scene of many notable events, including receptions to General Grant, General and Governor Gordon, of Georgia; Kansas City Veteran Zouaves and Chicago Zouaves, is being torn down. It was recently purchased by Commodore Walter Summerton, of the Elizabeth Yacht Club, for $405.

Only a few years ago the city of Elizabeth paid $11,000 for the structure, to be used as an armory for the National Guard, but it was found to be too dilapidated to answer the purpose. Then the Norwood Athletic Club offered the city of Elizabeth $500 a year for a lease of the place, but the city asked $800.

F. H. Smith a Director.

County Registrar Frank H. Smith, of this city, has been elected a director of the El Mora and West End Building and Loan Association, the articles of incorporation which were filed in the office of the county clerk on Wednesday. The association begins its career in an auspicious manner, a total of 641 shares being subscribed for by 105 members.

THE WEATHER.

Rain or snow and warmer tonight; Saturday rain or snow followed by clearing and colder; increasing south and southeast winds becoming high tonight.

Maximum, 32; minimum, 14.

Automobiles Collide.

Two automobiles came together with a crash yesterday afternoon near the corner of Richmond street and South avenue, resulting in damage to both, but without injury to the occupants. Charles Livingston Hyde running on South avenue collided with a car belonging to Daniel F. Ginna, in which were Mr. Ginna's chauffeur and Miss Ginna. Mr. Hyde was alone. The lamps on Mr. Hyde's car were broken and the other car suffered damage to put it out of commission.

Cow Makes World's Record.

A Holstein-Friesian cow named Pontiac Clothilde De Kol, owned by Stevens Brothers, of Liverpool, N. Y., has broken the record held since 1908 by Grace Frayne's Homestead by yielding 37.28 pounds of butter in seven days. The Frayne cow's record was 35.55 pounds.

—Use Press Want Ads.

AMUSEMENTS.

PROCTOR'S
VAUDEVILLE THEATRE.
THE BEST REFINED VAUDEVILLE.
ENTIRE CHANGE MONDAY AND THURSDAY.
TODAY'S PERFORMANCE.
Labaro Trio, Parisienne Street Singers; Dale & Pierson, "Dutchman on a Steamboat;" Mr. and Mrs. Murray Ferguson, "Just Crazy;" Freeman & Watson, Singing and Dancing.

AN OPEN LETTER.

Swinehart Auto Tires.
Those Dorian Demountable Rims.
And our famous Tire Repairs.
No one disputes their excellence.
Dealing in Satisfied Customers
At the Sign of the Big Auto Tire.
Remember, 118 Madison Ave.
Don't forget the 'phone is 419.

May Have a White Christmas.

The predictions of the weather forecaster are rain or snow and warmer tonight; rain or snow tomorrow, followed by clearing and colder; increasing south and southeast winds, becoming high tonight. The maximum temperature today was 32 degrees and the minimum 14 degrees.

Drunk Again; Fined $10.

Samuel Goff, who has recently served a term in jail for continual intoxication, was arraigned again this morning before City Judge William N. Runyon on the same old charge. A sentence of $5 fine or twenty days in the county jail was imposed.

CHRISTIAN FIELD.

The Junior Christian Endeavor Society of the Park Avenue Baptist church will hold its Christmas exercises in the Sunday school room this afternoon.

There will be special music at both the morning and evening services at the Park Avenue Baptist church, Sunday. In the evening the Sunday school will have charge of the service.

The Christian Endeavor Society of Trinity Reformed church will hold its regular meeting on Sunday evening at 6:45 o'clock. The topic will be: "Be Born In Us Today," leader, Miss Lucy Coriell.

SPECIAL MUSIC AT FIRST M. E. CHURCH.

The vested choir of the First M. E. church, under the direction of J. E. Skiff, organist, assisted by Mrs Theo White Jacobi, violinist, and Thomas M. Jones, organist, will render the following special programs on Sunday:

Morning—Violin and organ, Romanze, Carl Bohm; processional carol, Ring out Sweet Bells, Westbrook; hymn, Joy to the World, Handel; carol, The First Nowell; carol, Hark! the Christmas Bells are Ringing, Ward; gloria patri; Christmas song, Lo, How Arose, Praetorius, (1571-1621); anthem, The Message of Peace, Dressler; offertory solo, No Candle was There and no Fire, Liza Lehem, (from Breton Folk Songs), Miss Jessie Haynes; carol, Once More With Songs, Simper; hymn, While Shepherds Watched Their Flocks by night; sermon, recessional, Angels from the Realms of Glory.

Evening—processional; anthem, Sing O Heavens, Frey; Psalter and gloria patri; offertory solo, The Heavenly Message, Coombs; Miss Bertha vanNuis Willis; Cantata, Adoration, Nevin; recessional hymn.

—Your holiday meal will not be complete without a selection of fresh vegetables from Neuman Bros. large assortment, on sale tomorrow.

Plainfield City Market Grocery
123 North Ave.
116 E. 2nd St.
'Phone 1781 Wm. Crow, Manager.

Christmas Specials

Pride of Flemington Flour, milled in Jersey; better than Pillsbury or Gold Medal; per barrel, $6.20; 24½-lb bag, 85c.

None Such Mince Meat, extra fine quality; per package, 8c; 3 for 25c; 5-lb pail, 68c.

Prunes, extra large; per lb, 13c; 3 for 25c.

Fine prunes, per lb, 10c; 3 for 25c.

New mixed nuts, per lb, 18c

Canned Pumpkin, none better, celebrated Republic brand, per can 10c.

Sunbeam brand Cocoa, ½-lb can, 17c; small can, 9c. Best in the market.

Entire wheat flour, Franklin Mills, 5-lb package, 25c.

Karo Corn Syrup, the well known brand; 10c can for 9c.

Extra fine Four Crown Table Raisins; regular 25c package for 22c.

Celebrated "BBB Blend" Coffee, per lb, 25c.

Gold Crest Coffee, none better, per lb, 34c.

Mrs. Randolph's Home Made Extract, 25c bottle for 20c.

Raisins, per package, 10c; 3 for 25c.

Extra fine large Figs, per lb, 12c.

We sell first-class groceries at lowest prices.

DOUBLE S. & H. GREEN STAMPS EVERY DAY BEFORE NOON.

All goods delivered.

4%

4% interest is the rate we pay on accounts of $5.00 or more in our Special Department.

Deposits made now will draw interest from January 1st.

Bring in your bank book and allow us to collect your out of town savings account free of expense and without loss of interest.

THE STATE TRUST COMPANY

Levy Bro's TWO STORES

Spec'l Sale Novelties & Fancy Goods

Our stock has been replenished by the purchase of the entire balance stock of an importer of holiday novelties. As we secured these goods at a great reduction we can offer them to you at special cut prices.

Below Are a Few Suggestions:

Gifts from 25c to 50c

Gloves, 25c, 39c, and 50c.
Neckwear, 25c to 50c.
Hosiery,
Misses' Underwear.
Aprons.
Jewel Cases, 25c to $4.98.
Pin Cushions, 25c to $1.98.
Powder Puff Jars.
Hair Receivers
Handkerchiefs, 5c to 50c.
Pocket Books.
Whisk Broom Holders.
Match Holders.
Mirrors.
Candelabras.
Shaving Sets.
Perfumes.
Salt and Pepper Shakers.
Ink Wells.
Sewing Boxes.
Hand Painted Dishes.
Playing Cards.
Hat Pin Holders.
Supporters, in fancy boxes, 25c to 98c.
Kimonas.
Ties, 25c, 35c, 50c.
Men's Gloves.
Suspenders
Shirts.
Dolls, etc.

Gifts from 50c to $1

Jewel Cases.
Shaving Mirrors, 50c to $2.98.
Smoking Sets, 50c to $2.48.
Supporters.
Sewing Bags.
Bedroom Slippers.
Gowns.
Covers.
Skirts.
Chemises.
Silk Hose
Comb and Brush Sets.
Writing Paper, 25c to $1.00.
Ladies' Kid Gloves.
Ladies' Neckwear.
Pin Trays.
Music Rolls.
Hand Bags
Long and Short Kimonas.
Umbrellas
Sweaters.
Bumper Dolls.
Baby Blankets, 50c to $1.48.
Bon-bon Dishes.
Card Receivers.
Sachet Pincushions.
Embroidered Doilies and Scarfs

Gifts from $1 to $5

Umbrellas, $1.00 to $5.00.
Blankets, 98c, $1.48, $1.98, $2.98 and $4.98.
Comfortables, $1.00 to $4.98.
Shirt Waists, $1.00 to $3.48.
Long Kimonas, $1.00 to $5.48.
Lace Curtains, 98c to $3.98.
Skirts, $1.00 to $5.00.
Gowns, $1.00 to $5.48.
Hand Bags. 98c to $5.00.
Guaranteed Gloves, $1.50.
Evening Scarfs, 98c to $1.98.
Manicure Sets.
Comb and Brush Sets, $1.39 to $7.98.
Military Brush Sets.
Mirrors.
Smoker's Sets.
Satin Covered Sofa Cushions, $1.48 and $1.98.

Besides the articles listed above we have a great variety of pretty and useful holiday goods of all kinds and at prices to suit everyone.

SUPERIOR STORAGE FACILITIES
for
Silverware
or
Valuable Packages
and
Ample Accommodation
for
Large Boxes, Trunks, Chests and Cases
may be found here with reasonable charges.

SAFE DEPOSIT BOXES ALSO

For persons planning a trip abroad we issue
Travellers' Cheques

CITY NATIONAL BANK

—Use Daily Press want ads. They bring results.

M. ABRAMS'
REBUILDING SALE
IS NOW IN FULL SWING.
RUBBERS!

I have the largest rubber stock in this city; my goods were bought direct from the mills. I placed my order before the prices advanced. The prices quoted are cheaper than the retailer can buy these same goods for at the present time. My cellar is loaded with Rubber Boots, Shoes, Arctics and Felt Boots; as we need the room, these prices will move them quickly.

SPECIALS IN RUBBER BOOTS

Men's Storm King Boots, value 5.00, now $3.75
Boys' " " " " 4.00, now 3.00
Youths' " " " " 3.00, now 2.20
Men's Short Boots, value 4.00, now 2.95
Boys' " " " 3.00, " 2.20
Youths' " " " 2.50, " 1.75

SPECIALS IN RUBBERS

Ladies' (Boston) Storm Rubbers, now 50c
Misses' " " " " 45c
Children's " " " " 40c
Men's " " " 75c
Boys' " " " 60c
Misses' Rubber Boots, now $1.45
Children's " " " 1.25
Men's Heavy Arctics 1.25

A large lot of Storm Rubbers at greatly reduced prices (while they last). Ladies, 35c; Misses, 30c; Children's, 25c

M. ABRAMS
229-233 WEST FRONT ST., PLAINFIELD, N. J.
Branches: Trenton and New Brunswick, N. J.

OAK LEAVES AND ACORNS.

Combined They Make a Most Attractive Design For a Library Table Centerpiece.

Oak leaves and acorns lend themselves readily for the design of a pattern which may be used for a library table for the use of the one who makes it, or, on the other hand, it is a very good suggestion for a gift.

Tan linen is the best for this, and the easy couching stitch may be used, with which most every one is familiar. Outline the leaves in this way, using the thick rope silk or cord that comes

for couching, and catch down every half inch or so with a finer thread. In other words, you follow the outline with the left hand and the thick thread and tack it in place with your needle of the right hand.

It will be extremely effective if you combine green and brown or brown and red in the couching stitches, holding down the thicker thread with a contrasting color.

Work the stems in stem stitch with solid midribs.

The acorns you will outline in brown on the dome shaped tops and fill in the acorn cups with brown French knots. This is very striking and gives a few solid spots on the design.

Pad the scallops with darning cotton and work with brown, using the buttonhole stitch. If you wish you can enlarge this pretty centerpiece still more by adding wide ecru lace in torchon or cluny under the edge.

A little introduction of red or yellow is good; by adding an extra line below the couch stitching to emphasize the brown you will greatly improve this design.

This design is undeniably pretty. You will naturally have to enlarge it to whatever size you may wish.

The Christmas season being so near at hand, this suggestion should serve as a hint to all needleworkers.

SCARF AND MUFF.

Made of Velvet. These Are Very Effective, and the Cost Is Insignificant.

Straight from Paris comes the idea of a matched set that is less expensive than one entirely of fur and yet from the points of utility and beauty is equally successful. A broad band of black and white striped velvet forms the body of the scarf. The central portion is cut to fit the shoulders with a capelike perfection, and the ends taper to graceful points, from which hangs deep fringe.

An inner band of black fur is used to outline the entire stole, which is possibly three yards long. This fur is applied just inside the edge, and a filling of satin or mousseline softens the outer line.

With this there comes a muff, large, supple and flat. Striped velvet forms the central band, on each side of which is the fur, and broader puffing of velvet makes the assurance of size doubly sure. Quillings outline the openings at the sides.

Any idea can be carried out along these lines. Indeed, there is no excuse for old fashioned sets being kept in camphorated inactivity. Bring them out and make them join forces with velvet or silk. The scarf and muff to match are too good to be missed.

HIGH BANDEAU HAT.

For so many seasons the bandeau has been absent and hats have got into such a way of settling down over head and hair that it is a decided change of fashion to see the hat lifted high by the bandeau once more. This fashion has already obtained great hold in Paris, where Lewis brought out the first of these scoop shaped hats raised thus at the back. Sometimes the space under the lifted brim is filled with chanticleer feathers, sometimes with massed roses and sometimes, as in the present instance, with lace frills and a drooping bow of velvet ribbon. The hat shown is of prune colored velvet, with a lining and ostrich plumes in a somewhat lighter shade of the same color.

LOOK WHO'S HERE OLD SANTA CLAUS!

STORE OPEN EVERY EVE'G — NO BRANCH STORES

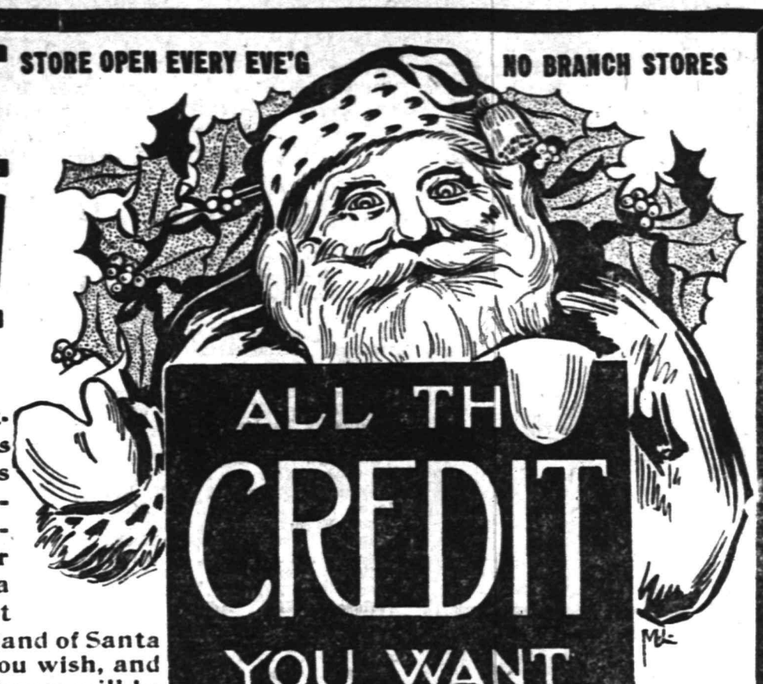

At Greene's Big Store To-morrow

Santa is a jolly old furniture man—shrewd, too. He buys his Christmas furniture at Greene's and can pay the bill next year. Christmas each year is becoming more and more sensible. Each return of this gladsome time sees many more homes made happy through the giving of really useful gifts in Furniture. Christmas is now a home-beautifying time, with most of the trifles and trinkets of former years left out and many useful articles of Furniture put in, to be a joy and pleasure to the whole family. Make your Christmas last the entire year by giving something from Greene's wonderful fairyland of Santa Claus's most useful gifts. A small deposit will secure anything you wish, and we will deliver it when and where you say. Extra easy holiday terms will be arranged to suit your convenience. Our rapid delivery automobiles will whisk Santa's remembrances to your loved ones—in the city or out in the suburbs—promptly on time. Pay later at your convenience

A Gorgeous Christmas Gift-- This 3-pc. Parlor Suite, reg. $50 value, 29.75

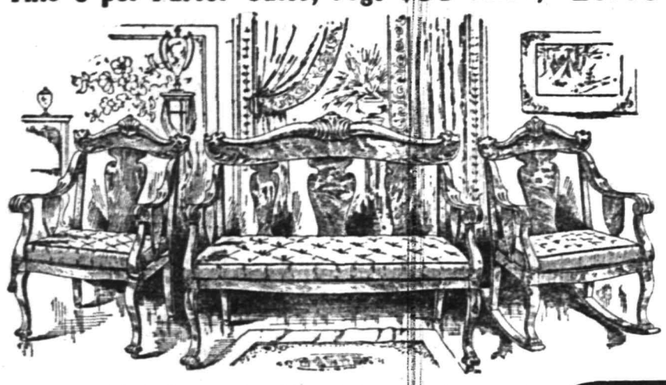

Our third floor—transformed into a bower of beauty, is rich in Christmas gift suggestions. You have several friends, you know you have, whom this magnificent Suite will make happy. It isn't a bad idea to make yourself a present occasionally, either. Make your gifts practical, enduring remembrances of beauty and worth. This is a real Christmas bargain and a bigger-than-ever-value for your money. Richly upholstered; frames mahogany finished; handsome panel backs, beautifully polished. These Suites were expected to bring $50, but you can buy them now at..... **29.75**

No Money Down.

Bedroom Furniture of High Artistic Merit Popularly Priced.

Nowhere in Newark can so large and fine an assortment of really artistic Bedroom Furniture be found as at Green's. Our showing is complete and includes many styles. Nowhere else are prices as moderate for Furniture of real quality. As a special feature from our Bedroom Furniture Department, we shall offer to-morrow the handsome solid oak Chiffonier shown in the illustration. Has French beveled mirror, five large, roomy drawers.

In fitting up a Bedroom a Chiffonier becomes almost a necessity.

This Chiffonier is made for long, lasting service, and is solidly, substantially constructed.

Massive Oak Chiffonier
Regular $22 Value at..... 13.98

50c. a Week

Make a New Year's resolution to trade hereafter at Newark's biggest and best furniture house, where your credit is good.

DIP INTO THIS OCEAN OF GIFT SUGGESTIONS

Cellarettes, Tabourettes, Smoking Sets, Mission Pieces, Bookcases, Brass Beds, Ladies' Sewing Tables, Pictures, Cut Glass, Hall Racks, Shaving Stands, Pedestals, Buffets, Extension Tables, Gold Curio Cabinets, Book Racks

Sideboards, Fancy Parlor Tables, Clocks, Kitchen Cabinets, Leather Couches, China Closets, Sewing Machines, Statuary, Sectional Bookcases, Sofa Pillows, Music Cabinets

EXTRA EASY HOLIDAY TERMS OF CREDIT
DON'T BOTHER ABOUT READY MONEY

This Luxurious Turkish Rocker

is an irresistible Christmas gift, fit to grace the finest home in Newark. No longer need you feel that a comfortable TURKISH ROCKER is a luxury beyond your reach. Here is one of the very latest patterns, that no concern will attempt to duplicate at our price. The material, construction and finish are of the highest grade. The back is elegantly deep-tufted. The broad arms are of unique design. The seat is broad and deep. The springs in seat and back are of best grade oil-tempered steel. What a fine gift for your friends or relatives! Your credit is good.

No Money Down

Reg. $25 Value at **17.50**

Extra Easy Terms

A SUPERB LINE OF **Library Tables**

Here is a big gift at a little price. Every dollar in your gift will count for a dollar and a half if you buy one of these Library Tables. In our great line we not only offer goods of the highest type in workmanship, finish and material, but distinctive, refined and original designs, at very low prices..... **7.75 up**

There Is Every Day Comfort In a

MORRIS CHAIR GIFT. Every Christmas finds the Morris chair in the lead as a popular gift. Unless you have a Morris Chair in the home you don't know what solid comfort really is. Never in all your born days have you seen the equal of our superb stock—the largest line of Morris Chairs in the city. Nowhere else will you find such values. Every member of the family will appreciate the comfort and beauty of these large, roomy chairs. Strong, durable and ornamental. Can be adjusted to fit man or woman's every mood. Come in and see them.

50c. A WEEK

50c. a Week

No Money Down

8.75 Up

J.W.GREENE CO. INC

31-37 MARKET ST. NEWARK, N. J.

GREATEST BARGAIN FURNITURE STORE IN NEWARK

BROKAW'S CREAMERY.

No need to complain of getting poor butter or cream—go to Brokaw's and get his own make, which is always fresh and good. Our specialties are Fresh-made Butter, both salted and unsalted, Rich Milk and Cream, positively Fresh Eggs and everything in the dairy line. The only place in the city where these goods are made on the spot. Call and see our plant and witness the process.

TEL 293-W — 186 E. FRONT STREET

A. H. ENANDER

Sanitary Plumbing, Gas Fitting, Steam and Hot Water Heating.
Contractor for Sewer Connections.
125 WATCHUNG AVE.

Here Comes **I. RICHARDS** the old time buyer of all kinds o men's clothing, and will pay the highest prices. Call or write and will call. 'Phone 875-J. 17 Somerset St. 11 12mo

GO TO
MOORE & SCHEELEIN MARKET
for Fresh Jersey Meats and Poultry; also Fresh Jersey Vegetables. Extra Low Prices for Cash.
104 North Av., cor. Park. Tel. 463-R

SOME STATE NEWS BRIEFS

Falling down the stairway of her home in Bridgeton, Tuesday, Mrs. George Young had both her arms broken and one leg fractured.

Dr. George C. Laws, one of Paulsboro's oldest residents, fell from the back step of his home Monday night, and sustained a couple of broken ribs, besides being shaken up.

Mother Superior-General Augusstine, of the Order of the Perpetual Adoration of the Blessed Sacrament, is investigating the field in Atlantic City for the erection of a sanitarium.

Caught in a polishing machine, Patrich Clancy, thirty-five years old, of 328 North Tenth street, Camden, sustained a badly torn hand, which was dressed at the Cooper Hospital Tuesday afternoon.

Hebrews of Atlantic City will expend $40,000 in the erection of a handsome synagogue on Pacific aveune, near Maryland aveune, a site recently purchased from the George Allen estate.

The little iron steamship Springfield which two years ago kept an open channel on the upper Delaware through eighteen inches of ice, had a temporary setback Tuesday afternoon in an effort to buck the floes between Burlington and Beverly. The vessel became wedged in ice.

Announcement was made in Trenton Tuesday of the engagement of William Nelson Blodgett, of Rutherford avenue, to Miss Eleanor Mae Haas, daughter of B. Frank Haas, of Diamond street, Philadelphia. No date for the wedding has been set.

Harry Kirbert, aged fifty-three years, of 831 Chestnut street, Camden, died in Cooper Hospital Tuesday, of gangrene, as the result of stepping on a nail and neglecting the wound. Kirbert was admitted to the hospital on December 14. As a last resort a hospital surgeon on Monday amputated the diseased toes.

A clash between policemen and employes of the Riverside Traction Company was averted Tuesday afternoon when the railroad submitted to the demand of Mayor Farner, of Burlington, that it erect only straight poles in the city. Complaints were made by property owners to the Mayor that the company was preparing to erect "corkscrew" poles at Broad and High streets.

Word was received at Mt. Holly Tuesday that Frederick C. Norcross, son of S. Dudd Norcross, of the sand firm of Norcross & Edmunds, had been seriously injured in a railroad accident near Spokane, Wash., Monday. The first message came to the local Elks, who were caring for the injured young man, a member of the order in Mt. Holly.

Atlantic City's big sixty-inch wooden water main, seven miles long, bound together with steel hoops, is finished, and it will be ready to deliver water in a few days at the rate of 7,000,000 gallons a day. This is more water than is today supplied by the three metal water mains which stretch across the meadows from the resort to the artesian wells near Absecon.

HERE AND THERE.

"I was much interested," said a man from up the State, "in a point raised by a visitor the other day as to which was better, a young man's impulse, or what is called sober judgment. I have a case in mind.

"Two brothers who grew up in my town started out in different ways. One, whom I will call Eph, was of a saving, thrifty nature. He burned the midnight oil, was sober and industrious and everybody said Eph would be one of the greatest financiers of his age. Eph came down to New York, went into business and everybody thought he was a millionaire when the crash of 1907 came. It left Eph a broken man, actually unable to make a decent living.

"The other brother, whom I may name Eli, discovered early in life he had a big crop of oats to sow. He went in for striped shirts and loud neckties and for coloring the town to match them. He inherited money but went through it, the end coming when he made one farewell swoop on New York. Here he fell in with a man from the West who was looking for somebody to grubstake him. He was down and out and Eli's heart went out to him. He gave him all the money he had except $100, devoted that to a farewell to Broadway and then went back home and got a small job.

"He worked away for several years incidentally serving as an illustration for local moralizers, and then suddenly one day came a telegram. The man he had grubstaked several years before had struck a good mine and out of gratitude had counted Eli in as a partner. Eli is now living in luxury and taking care of Eph."

Valuable Help.

"I understand that your wife collaborates with you?"

"Yes, he work aids me immensely."

"I don't believe I have ever seen any of her writings."

"She doesn't write; she prepares my meals."—Houston Post.

Your Comb.

Combs should not be washed with water. This is apt to split the teeth. A stiff nailbrush is a good thing to keep for cleaning them. After using the brush take a damp cloth and wipe between each tooth with this.

CHRISTIAN ENDEAVOR.

Prayer Meeting Topic For the Week Beginning Dec. 25, 1910.

Topic.—"Be born in us today."—Eph. iii, 14-21. (Christmas meeting.) Edited by Rev. Sherman H. Doyle, D. D.

Today is the birthday of our Lord and Saviour Jesus Christ. But Christ was not only born of the Virgin Mary by the power of the Holy Ghost, but He is also capable of being born into the human heart or of coming by faith into the hearts and lives of men and dwelling there and directing the motives and aspirations of the heart and the external acts of the life, which are the fruits or results of Christ "dwelling in us by faith."

The birth of Christ into the human heart is a mystery. This cannot be denied. No more can it be denied that it is a fact. This is the important phase of this tremendous claim. What matters the mystery if the glorious fact be true? The blind man could not explain how he was healed, but that was of little importance to him since he could say, "Whereas I was blind, now I see." His concern was not about the method of his being made to see, but it was concerned only with the fact that he could see. He knew he had been blind. But whereas he had been blind he knew that he could see. That was all sufficient for him. Hence if we know that Christ does dwell in our hearts, has been born in us by the power of the Spirit, why should we worry about the mystery in connection with the event itself? His own birth is mysterious, and many doubt or deny the virgin birth of Christ, but if we believe it, accept it and act upon it there need be no sleepless nights spent in considering how it could have been. "With God all things are possible." So it should be with Christ's indwelling in us.

The Scriptures declare the fact of Christ's indwelling presence. The topical inference consists of Paul's prayer for the Ephesians. It follows in form the Lord's Prayer, having (1) a preface, (2) petitions, (3) a benediction or doxology. This entire prayer is well worth our close and prayerful study. In one of the petitions Paul prays "that Christ may dwell in your hearts by faith." Paul had had a deep religious experience. He spoke from experience. Christ lived or dwelt in Him by faith. To the Galatians he writes, "It is no longer I that live, but Christ liveth in me, and the life which I now live I live by the faith of the Son of God, who loved me and gave Himself for me" (Gal. ii, 20). If in Paul and in the Ephesians Christ lived He can and will also dwell in all who accept Him by faith.

The character of Christ demonstrates His indwelling presence. Christ is divine; He is deity—not divine merely in the sense that we are all divine or possess the image of God. He is "very God of my God." Hence He is omnipotent, all powerful and can do anything. Of course His physical body does not dwell in our bodies. No one could conceive of such an absurdity. It is spiritually that He abides with us, and since His departure from earth it is the Holy Ghost who dwells in us as His personal representative. "It is expedient for you that I go away, for if I go not away the Comforter [the Holy Spirit] will not come unto you." He also says to His disciples, "Abide in me and I in you." "I in you!" This is His own declaration, and, being God, He can and will fulfill it.

Personal experience proves the indwelling presence of Christ. Millions can testify by experience of the presence of Christ in them. What more do we want? The question of great importance now is, Does Christ dwell in me? If not, let Him come in now—this Christmas time—today! Today is the only day we are assured of. Yesterday is past, and tomorrow will never come. On a Christmas Sabbath evening a pastor closed his Christmas sermon by saying: "This is the day of giving gifts. Why not give to Him whose birthday we commemorate, the best of all gifts—yourself? He invites you to come. Will you accept His invitation?" A youth about seventeen years of age accepted, made a Christmas gift of himself to Christ and is now a successful minister of the gospel. "Let the dear Saviour come in—today."

BIBLE READINGS.

Isa. ix, 6; xi, 1-5; Matt. ii, 1-11; xi, 28-30; John xiv, 15-17; xv, 1-14; John iii, 1-8; Gal. ii, 20; iv, 19, 20; Col. i, 27; iii, 8-14; Rev. iii, 20.

Quiet Moments.

In every church there should be a quiet moment after the benediction, when with bowed heads and reverent mien we wait before God for the blessing which has just been invoked upon us all. In this respect the Episcopalians set an admirable example to most denominations in this country, though I have seen the same quiet moment observed in some Presbyterian churches in this country and always in Scotland.

Why should not every service, whether preaching, prayer meeting or Christian Endeavor, be closed with a silent moment of meditation and prayer with bowed head and closed eyes?

I commend this heartily as an invariable rule for the close of every Christian Endeavor meeting.

Then when the benediction is pronounced there is another chance to show that God and heavenly things mean something to us by not relapsing into the frivolous small talk which often occupies the first half hour after the service.—Francis E. Clark, D. D.

How to Have a Warm House

First—install a BOYNTON "Square Pot," Patented, Furnace in the basement.

Then—in the morning before business and in the evening before retiring, step down and turn the BOYNTON clinkerless, ash-cutting grate. This clears the fire perfectly. Now put in a *little* coal; set the dampers for the degree of heat you wish, and leave the

BOYNTON
"Square Pot"
FURNACE

to do the rest. The BOYNTON is the most *reliable* house-heater known. It consumes less coal and gives more heat for the coal consumed, than any other heater on the market.

The BOYNTON "Square Pot" never holds dead fire. BOYNTON Boilers are now equipped with this same economical fire box and quick clearing grate. See your dealer about BOYNTON "Square Pot" furnaces and boilers.

BOYNTON FURNACE COMPANY,
37th St., Near Broadway, New York

I desire to inform my numerous customers that I have succeeded in obtaining a new lease for a number of years for my store, at 119 Market Street.

I have a complete stock of Diamonds, Watches Silverware and Jewelry suitable for Christmas Presents at moderate prices.

If you are thinking of making any purchases, it will repay you to come here and convince yourself. Our show window will give you a fair idea of the goods we carry.

Solid Gold Stickpins	$1.00 up
Ladies' Silver Watches	$1.95 up
Solid Gold Rings	$1.50 up
Solid Gold Watches	$14.00 up
Sleeve Holders	$1.00 up
Fobs	75c up

Engagement and Wedding Rings—Also a large assortment of other jewelry at moderate prices.
Call and look over our stock.

Seidl THE JEWELER
119 Market St. Newark, N. J.
Near Washington St.
OPEN EVENINGS

NEWARK'S DIAMOND CENTRE
UNUSUAL SHOWING OF
Diamonds and Jewelry for Gifts

DIAMOND JEWELRY.	
Solitaire Rings	$10.00 up
Brooches	$6.00 up
Necklaces	$27.00 up
Cuff Links	$6.00 up
Bracelets	$15.00 up
Ear Screws	$9.00 up
Lockets	$10.00 up
Scarf Pins	$3.75 up
La Vallieres	$22.00 up
LEATHER GOODS.	
Shopping Bags	$3.50 up
Jewel Boxes	$3.25 up
Travelers' Toilet Cases	$3.50 up
Bridge Sets	$3.50 up
Eyeglass Cases, mounted	$3.00 up
Cigar Cases	$1.50 up
Belts	$1.50 up
Bill Folds	$1.00 up
Card Cases	75c up

Open Evenings
"At the Clock Corner."
HARTDEGEN
Broad Street at West Park
NEWARK

KIVANTINOS & JELLING
Successors to Alex. Lusardi.
Foreign and Domestic Fruits, Choice Confectionery, Nuts, Cigars, etc.
211 W. Front St. Tel. 886-W

FRANK NEIDIG'S
LINCOLN MEAT MARKET
Fine Meats, Vegetables, Oysters and Heinz's "57."
94 Somerset St.
Telephone—781.

W. V. SNYDER CO.
BROAD and CEDAR STS.
NEWARK, N. J.
We Give S. & H. Green Trading Stamps.

Choose Here From
BEST GLOVES

All standard makes of the very best quality in a complete assortment. Gifts which can be given that will always reflect credit upon the donor.

Women's Hte Jouvin Kid and Suede Gloves	$1.50 & $2
Women's Xavier Jouvin Kid Gloves	$1.50 & $2
Women's Neptune Real French Kid Gloves at	$1.35
Women's Richmond P. K. Kid Gloves	$1.25
Misses' French Kid Gloves	$1
Misses' Fine French Mocha Gloves	$1.00
Misses' One-clasp Walking Gloves	$1.00
Misses' Kid, Adler make, lined	$1.25
Misses' Kid, Adler make, lined	$1.00
Misses' lined Kid, Adler make	50c and 75c
Misses' Golf Gloves and Mittens	25c and 50c
Misses' Dog Skin Gauntlets	59c
Misses' Fancy Lined Cashmere Gloves	25c and 50c
Women's Mocha, silk lined	$1.50
Women's Xavier Jouvin and Alexandra, real French Kid and Suede, in 8, 12, 16, 20 lengths, at $1.50, $2, $2.50, $3 and $3.75	
Boys' One-clasp Cape Gloves at	$1.00
Boys' Fleeced Lined Kid Gloves at	$1.25
Boys' Fleeced Lined Mocha Gloves at	$1.00
Boys' Unlined Mocha Gloves at	$1.00
Boys' Indian Tan Gauntlets Gloves	59c
Children's French Kid Gloves at	$1.00
Children's French Mocha Gloves at	$1.00
Children's Lined Mocha Mittens	75c
Children's Golf and Woolen Mittens	25c to $1

$1 Jewelry Novelties 50c

Included are solid gold inlaid hair combs, barrettes, handsome sash pins, in the gilt or French gray gnish, set with fine cut amethyst, jabot pins, mesh purses, rhinestone and fancy hat pins, set with finest quality of brilliants; veil pins, pearl necklaces, lorgnette chains and various other novelties; **each put up in a dainty velvet or silk lined box, at 50c.**

SOLID GOLD JEWELRY.

Solid gold cuff links, fancy chased or for monogram, solid gold tie clasps solid gold collar pins, signet rings, brooches, scarf pins; many have real pearls; choice at $1.00

Solid Gold Lavaliere Pendant, artistic design, with real pearl and gold chain; special at.. $3.25

Solid Gold Inlaid and French Brilliant Hair Combs and Barrettes, in the finest and most up-to-date designs; **50c to $10.00.**

Solid Gold Hand Engraved and Chased Bracelets, secret lock, special at $5.00

Solid Gold Women's and Men's Signet Rings, at..... $1.90

Solid Gold Heavy Roman Finish Cuff Links, with monogram engraved free of charge, special at $2.00

Women's 20-year Gold Filled Open Face Watches, guaranteed American movement..... $6.50

Solid Gold Scarf Pins, $1.00 to $10

Solid Gold Rings, with stone setting, at ..... $1 to $25

OPEN THIS AND SATURDAY EVENINGS.

MAIL ORDERS PROMPTLY FILLED

DAILY AUTOMOBILE DELIVERIES TO SUBURBAN TOWN.

STRAUS'S
RELIABLE MERCHANDISE AT LOWEST PRICES
685-687 BROAD ST., 21 W. PARK ST. NEWARK, N. J.

OPEN EVENINGS

Toys Toys

EXPRESS WAGONS—Very strong; steel axle; made of hard wood; value $1.30, special - - - - - - **85c**

Doll's Folding Go-Carts—Upholstered in leather; value 50c, special - **33c**

Men's Bath Robes - $2.39
Men's Smoking Coats - $2.98

Here Are Some Fine Gift Suggestions
A FUR SET

Fashionable Scarf and Large Pillow Muff $5 For the Set

American Lynx—Rich Jet Black—both Scarf and Muff Skinner Satin Lined—look as well as the most expensive Furs.

50 inch Long Fur Coats, Of Brown and Black Coney Skin, special - **$25**

50 inch Long Fur Coats, Of Russian Pony Skin, special - - **$35**

Long Plush Coats, special 14.98

TAFFETA SILK PETTICOATS

In black and all the newest colors, made with shirred sectional ruffles, value $3.00, special price - - - - - - **$1.98**

The David Straus Co.
685-687 Broad St. 21 W. Park St.

E. A. KIRCH & CO.
77 AND 79 MARKET STREET, NEWARK
WHAT WE SAY IS SO

SPECIAL!
Mechanical Train and Track
SOLD REGULARLY FOR 75c
35c

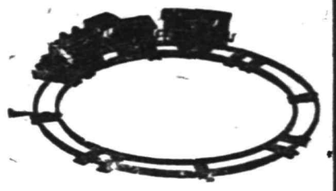

Five feet of circular track, locomotive and two cars. Will run 5 minutes. A first-class toy. While they last at 35c
NO MAIL OR PHONE ORDERS. NONE DELIVERED.

The Place That Brings You the Greatest Satisfaction Is the
KIRCH STORE
WE ALWAYS SELL IT A LITTLE LOWER IN PRICE—WE HAVE ALWAYS DONE IT—IT'S OUR WAY
Our business has more than doubled since we came to our present store. Ours is an ambition for betterment—we are bound to improve. We ought to grow bigger and better with our greatly increased space and much larger stocks. It is no wonder we grow.

SMOKERS' STAND
Like Cut
Made of quartered oak, early English finish, metal ash receiver; also drawer for cigars, regular price $1.98, at **1.25**

MUSIC CABINET
Like Cut
In mahogany or oak, beautifully polished, regular price 18.98, special at **14.50**

3-PIECE PARLOR SUIT
Like Cut
Frame is made of fine quality birch finished rich mahogany. Loose cushions of silk plush with silk tassels. Reg. price, $45, **22.50**

Imperial Leather Couch
Nicely tufted, guaranteed construction. Pretty oak frame. Reg. price $12.50.. **8.98**

DESK and CHAIR
Like Cut
Made of solid oak very nicely finished; sells regularly for $2.75, **1.50** FOR BOTH
No Mail or Phone Orders

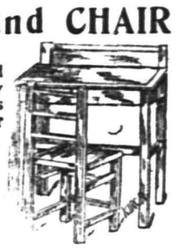

BRASS BEDS
Like cut; 2-inch posts. French lacquered; very substantially built. Regular price $45.00. **25.00**

SIDEBOARD
LIKE CUT
It is a beautiful piece of furniture, exactly like cut, and a wonderful value at **14.98**

5-PIECE PARLOR SUIT LIKE CUT **59.50**
Hand carvings, highly polished, mahogany finish, upholstered in silk plush, panne plush or tapestry; regular price $85.00, sale price.....

YOUR PURCHASES MAY BE CHARGED

CHAIRS

Imperial leather seat and back. Polished oak frames. Regular price $18 for 6, special at..... **11.98**

CHINA CLOSETS

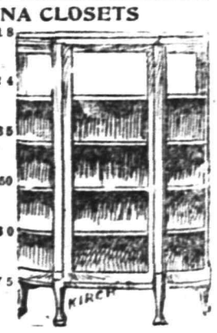

Regular $18 kind, **12.00**
Regular $24 kind, **16.00**
Regular $35 kind, like cut, **18.98**
Regular $42.50 kind, **28.00**
Regular $60 kind, **40.00**
Regular $75 kind, **50.00**

PRIZE CAPITAL RANGE

"Ask the woman who uses one."
One like cut, regular price 30.98, with top mantel, at **25.98**
Belmonts **16.50**
Ben-Hur **18.50**
Royal Baker **20.25**

Continuing Our
Rug and Carpet Sale
Big Specials in Royal Axminster Rugs

27x60, regular $2.98	1.79
36x72, regular $4.25	3.25
54x78, regular $9.00	6.50
6 ft. x 9 ft., reg. $18.	10.75
8.3x10.6, reg. $23.00	14.49
9x12, regular $27.50	17.75
Smith's Best Quality Brussels Carpet, reg. $1.15 per yard	85c
Smith's Axminster Carpet, reg. $1.35, yard	98c

OAK HEATING STOVES
LIKE CUT
Screw drafts, nickel foot-rails and top ring. Draw center grates
11-inch fire-pot, reg. price $6.48 **4.49**
15-inch fire-pot, reg. price $10.98 **7.98**

WALKS
We Construct Them
Trap Rock, Cement
Experience
R. G. BUSH
Tel. Con. 743-5 South Ave

E. B. Maynard's
Tonsorial Parlors. Electrical Massage for face and hair. First-class work. Children's Hair Cutting a Specialty. Tel. No. 754-R.
141 NORTH AEVNUE.

Hoagland's Express
Careful Furniture Moving
Experienced and Competent Men.
Office 205 Park Av. Tel. 833-w
Home Tel. 648-L.

HIGH-GRADE LINE
Bicycles, Motorcycles & Sundries
Auto Express Wagons
Ball-bearing Velocipedes
Ball-bearing Tricycles
Xmas Tree Lighting Outfits
JACK HORNER
Borough National Bank Building
Tel. 1709 33 Somerset St.

THE HARVEST MOON

A Novelization of the Drama of AUGUSTUS THOMAS By GEORGE HENRY PAYNE

Copyright, 1909, by Augustus Thomas

"Isn't this rather sudden?" she asked.

"I can't help it, Dora," he said. "It's the only thing that will calm me down. In one way I feel that I ought to stay around in case you should need me; but, on the other hand, I don't think I will really be of much use, and I must get a change. I am going over for only a week or so, purely to get the sea air."

And the next day he sailed.

While the failure of the venture was a bitter blow, the thing that bore most heavily on Dora was the thought that she, confessedly defeated, would have to meet Aunt Cornelia. That essentially decisive type of the New England spinster had become a veritable bete noire to the young girl, who was all sensitiveness, preponderately emotional and dominated by the gentlest impulses.

Her father met her at the train when she arrived in New York and was even more affectionate, more gentle and more sympathetic than was his wont, but underneath it all she could see that he was glad—that he regarded it a victory for his judgment—and she thought if he were unable to conceal his exultation over her defeat what would not Aunt Cornelia show.

They got into a cab at Forty-second street, and he explained that they were also in New York to meet M. Vavin.

"M. Vavin!" exclaimed Dora. "I did not know he was to come so soon." A warm thrill went through her at the thought that once more she was to meet the kind, distinguished gentleman who seemed always to have understood her, even more than her own father.

"His resolution was rather sudden," said the professor, "and, frankly, it caused a little trouble, as we had undertaken to have Doumice come over and give the lectures, and Doumice really was announced. Doumice himself wired us that there had been changes in his program made necessary by family affairs and that he had persuaded Vavin to deliver the course for him and take up the work. Of course it is perfectly splendid."

"And he is here in town?" asked Dora.

"Yes; he is stopping at the hotel."

She settled back in the cab. The first contented feeling that she had had since the announcement of the closing of the tour had come to her in the thought that at least in the company of Vavin she would gain the strength with which to meet the dreaded female relative.

Vavin was out when they arrived at the hotel, but they met at dinner, he just as blithesome and happy over the meeting as she was. He kissed her hand affectionately.

"My dear little Miss Dora," he said, "it is so nice to see you again."

Her father had told her during the afternoon that Vavin had been much interested in her experiment with the stage—in fact, he had written to him most sorrowfully that his daughter was about to go on the stage and that he had been unable to control her. It was in reply to this letter that Vavin had accepted the invitation to visit Fullerton and lecture in America.

"You have had a jolly experience, eh?" he said when they were seated. "You have been an actress, eh?" Then, noticing that through her smiles there was a suggestion of a tear, he patted her hand and said:

"It is very fine to be une actrice, ne c'est pas? Failure! What is that? A great experience. Had you succeeded you would know little. You have failed; you are not forgotten."

Fullerton himself, however, did not seem to agree to the turn the conversation had taken, and during the rest of the dinner he carefully avoided allowing the subject to be brought up. It apparently was a great humiliation for this man that first a wife and then a daughter should have gone into things that to his mind were not of the well ordered world.

They passed the evening at the theater. Vavin, much to his own amazement, had found that he had an engagement in the "fat west," as he called it.

"I had expected," he explained to Dora, "that if I did any other lecturing than that which Professor Fullerton had asked me to do it would be a matter that I would think over. But before I left Paris I signed an agreement to lecture quite frequently. I arrived today. I lecture tomorrow afternoon in Pittsburg, is it not? Wonderful country! I should not have been surprised at all, though I hardly contemplated such a thing, believe me, had I been met halfway on the ocean by a steamship full of people who wished to hear of the wondrous beauties of the French lecture, of the drama and critique."

During the entr'acte Dora caught sight of Holcomb leaning over the rail at the rear of the orchestra gazing steadily at her. She bowed to him cordially. He seemed to hesitate, and then she gave him further indications that she would be glad to see him. He came down to the box hesitatingly and looking a trifle guilty. She was too much pleased, however, to notice this, though Vavin's sharp eye caught the young man's embarrassment.

"Miss Fullerton tells me that you are also of the experiment," said Vavin politely.

"It had the ingredients of an experiment, sir," replied Holcomb, "but it hardly lasted long enough to be so denominated."

"You should be a good actor," said Vavin, looking at him and scrutinizing his face carefully.

"I should rather, sir, be a good author."

"Ah, you write, then?"

"I had my first play accepted this afternoon, sir," he said, looking at Dora, whose face flushed with pleasure, for on the road he had told her of his ambitions, though he was hardly hopeful concerning a play which he had left in the hands of a manager before they left New York.

"The first play," mused Vavin, nodding approvingly—"that is a great thing. It is like a first marriage or a first baby. You can never have a first play a second time. I envy you."

Holcomb laughed.

(To be Continued).

THE OLD-RELIABLE HOME FURNISHERS
COWPERTHWAIT AND VAN HORN CO.
73-75 MARKET STREET ESTAB. 1860 NEWARK N.J.

One of Many Gifts
You'll Find At Old Reliable "No. 73."

This Store has any number of practical Gifts for every member of the family!

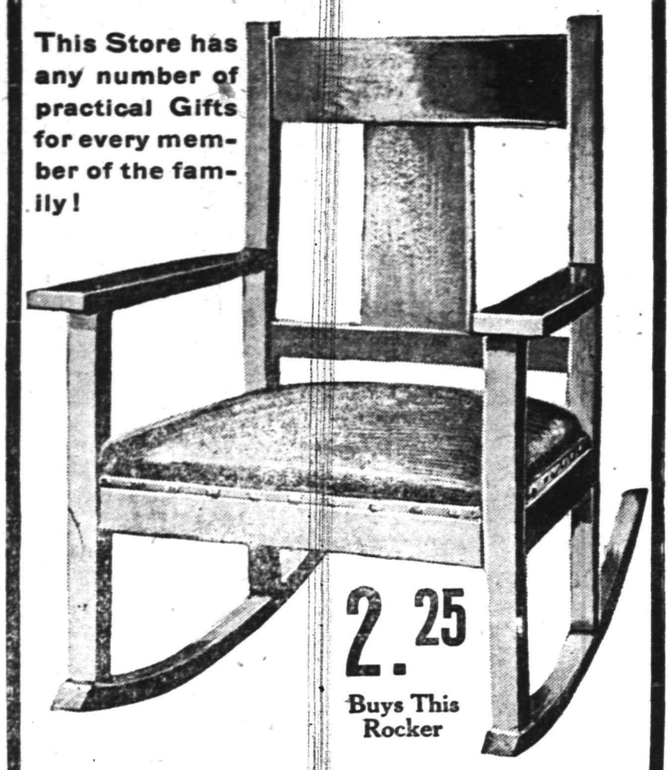

2.25
Buys This Rocker

Reg. $4.50 value—Early English Oak, Excellent Construction, Upholstered in Imitation Leather, Big Value for 2.25!

Add one to your account—NO DEPOSIT—or Open an Account with us To-Day; If you prefer to Pay CASH, Take 10% Off—this applies all thru' the store!

For "HIM"
Couch . . . . . $7.75 up.
Bookcase . . . . . 7.75 up.
Office Desks . . . 13.50 up.
Magazine Stand . 1.45 up.
Library Lamp . . . 1.95 up.
Clock . . . . . 2.85 up.
Framed Picture . . 1.95 up.
Office Rug . . . . 7.25 up.
Library Table . . . 5.50 up.

For "HER"
Sewing Machine $22.00 up.
Rocker . . . . . 1.95 up.
Carpet Sweeper . . 2.75 up.
Piano Stool . . . . 5.75 up.
Writing Desk . . . 5.50 up.
Brass Bed . . . . . 9.95 up.
Dinner Set . . . . . 5.75 up.
Parlor Table . . . 2.50 up.
Portland Range . . 19.00 up.

For the Child
High Chair . . . . 1.95 up.
Desk and Chair . . 4.50 up.

Plumbing and Heating Counsel

We are ready at all times to help you plan the plumbing and heating in your home and give you the best prices on the best quality of fixtures.

Our experience, our large stock of "Standard" plumbing fixtures and our efficient working force combined, can make your bathroom a model for comfort, convenience and beauty. Talk over your building and repair plans with us and get our estimate on your plumbing and heating.

All repair work is neatly and promptly done.

P. A. McVoy
PLUMBING AND HEATING
TELEPHONE 396
266 EAST FRONT STREET COR. WASHINGTON
12 8 1m tu f

Hardware Gifts Are Long Remembered & Appreciated

Make your closest friends hardware gifts; they are more than useful.

Here at Griffen's you can buy anything and everything in this line, from SCISSORS to SKATES.

Come in and see what really splendid gifts you can make at REASONABLE prices.

A. M. GRIFFEN
119-123 E. Front St., Plainfield, N. J. Two 'Phones, 6—214.

Advertise in The Daily Press

Open Every Evening Till Christmas.

D. WOLFF & CO.
81-83 Market Street, Newark.
LET US SUPPLY YOU WITH YOUR
CHRISTMAS GIFTS
ON OUR UNUSUAL LIBERAL
CREDIT
System Anything You May Need In Useful Presents.

Clothing, Cloaks, Suits, Furs, Shoes, Furniture, Rugs, Silverware, Jewelry, Watches or Diamonds.

are here in abundant quantities, all reasonably priced and on THE MOST LIBERAL CREDIT obtainable.

CHRISTMAS TOYS FREE
Santa Claus is distributing these Toys to our customers' children on presentation of their account book. Everybody is welcome, whether you buy or not.

D. WOLFF & CO.

Useful Christmas Presents

Misses' Olive Gum Circular Capes $2.75
Misses' Maroon Gum Circular Capes $3.00
Misses' Navy Gum Circular Capes $3.00

Boys' Gum Coats, $3. value $2.25
Boys' Gum Boots . . . . . $2.50 to $3.50
Boys' Gum Caps and Capes 75c

FOR LADIES.
Ladies' Gum Gray Auto Coats $6.50
Ladies' Silk Rain Coats, $15 value $10.00
Ladies' English Slip-on Coats, $15 value $9.50
Ladies' Imported Slip-on Coats, $20 value . . $14.50

FOR MEN.
Zephyr-Weight Tan Gum Coats $5.00
English Slip-on Coats, $15 value $10.00
English Slip-on Coats, $18 value $12.00
English Slip-on Coats, $22.50 value $16.50

LARGEST STOCK OF RUBBER GOODS IN THE STATE.
GOODYEAR GLOVE BRAND
Boots, Shoes, Syringes, Water Bottles, Elastic Stockings, Hose, Tubing, Matting, Etc.
GOODYEAR RUBBER STORE
202 Market Street (Opposite Newark Theatre) Newark, N. J.

JOS. F. BURKE
718 Monroe Ave. Tel. 145-R
Successor to Mrs. John Brown
General Contractor and Grader
Cesspools and Vaults Cleaned
Satisfaction Guaranteed.
Positively the only odorless Excavator in the City.
Estimates cheerfully given.
Leave orders at J. T. Vail's, North avenue. 'Phone 284
Postoffice Box 718.
For prices address
FRANK BURKE, Manager.
825 W Third St. Tel. 1906-W

Howard W. Cobbs'
tailoring establishment, 146 East Fifth street, has undergone a thorough renovation, thus insuring to Mr. Cobbs' patrons the tailoring, cleaning and pressing of clothes in a modern tailor shop.
Four suits and one overcoat are cleaned and pressed at a monthly rate of $1.50.
Suits are made to order from $20 and up. Repairing and altering are well and neatly done.
Howard W. Cobbs
TAILOR TO MEN AND WOMEN
146 EAST FIFTH STREET.
Telephone 461-L.

CHRISTMAS PRESENTS
That Would Be Appreciated
WE SELL KEEN KUTTER POCKET CUTLERY
Safety Razors, Carving Knives and Forks, Pocket Knives, Razors, Nickel Plated Tea Kettles, Nickle Plated Coffee and Tea Pots, Bissell Carpet Sweepers.
Tools of all sorts.
Food Choppers, Skates and Hockey Sticks, Flexible Flyer Sleds, Bird Cages and Xmas Tree Holders, One Dollar Safety Razors, Hussler Ash Seive.
Gayle Hardware Co.,
General Hardware and Housefurnishings
Tel. 398 Front St. and Park Ave.

Christmas Goods
Now On Exhibition at the
Lenox Stationery Store
102 Madison Avenue.
BABCOCK BLDG.

Vail JEWELER AND OPTICIAN
103 Park Ave.,
calls your attention to his
Rimless Glasses.
They Look Good and You See Good.

CHAS. KEIDERLING
FURNITURE PACKER.
Furniture, Trunks, Pictures, China, Glass and Bric-a-Brac Packed and Crated for Storage and Shipping. Storage Rooms to Let.
Tel. 559-J. 258 E. Front St.

Kindling and Grate Wood
Cedar Posts and Bean Poles. Prompt deliveries. Orders received at 89 SOMERSET STREET.
JOHN MOBUS
P. O. Box 320. Telphone 19-F-42.

PLAINFIELD WINDOW CLEANING CO.
H. MERSTRICH, Prop.
Stores, Offices, Private Residences, New Buildings, Cleaned, Scrubbed and Oiled. Office, 145 East Front Street. Tel. 284-J.

Central R. R. News Stands.
You can get it at the C. R. R. News Stands, both depots, Plainfield Daily Press and Elizabeth Journal, on sale at both stands, Philadelphia Morning, evening and Sunday Papers. Largest assortment of Magazines and Weekly Papers in the city. Back numbers procured. Brooklyn Papers, English Publications. Daily and Sunday Papers delivered. Orders left at stand receive prompt attention. Open Sundays

HENRY WIERENGA
Residence 'Phone 517-3.
Furniture, Freight, Baggage, Express and Rigger.
PIANO MOVING A SPECIALTY.

FURNITURE,
OIL CLOTHS,
STOVES, ETC.
LOUIS KADESH,
23 Somerset Street

Try a Press Want Ad

LOCAL AMUSEMENTS

The Great Powell, late of the Eden Musee, in New York city, and for many years its great drawing card, has been secured by the management of the Plainfield theatre for Christmas Day, Monday next. Powell comes to this city very highly recommended and all those desiring the best in a vaudeville performance that has been seen in this city in a long time will do well to attend either the matinee or night performance on that day. Powell's feats in magic are short of wonderful and he is continually adding additional ones to his already large repertoire. rPices are within the reach of everyone.

In connection with the coming engagement of "The Country Boy" at the Plainfield theatre on January 3, it will be interesting to the theatregoers of this city to learn something of the personality of Henry B. Harris, the eminent New York manager, who will present Edgar Selwyn's great comedy hit of the year here. The "Country Boy" is a strong story of city life, and has been the greatest comedy hit of recent years. It was entirely due to the good judgement of Mr. Harris that Mr. Selwyn wrote the play. Both Mr. Harris and Mr. Selwyn are members of the famous Lyons Club in New York and at one of the annual Lamb's Gambles Mr. Selwyn contributed a one-act sketch showing a scene in a typical New York theatrical boarding house. Mr. Harris was impressed with the sketch and urged Mr. Selwyn to develope it into a comedy which he did and the result was "The Country Boy," a play which every critic in the Metropolis has praised.

For many years Mr. Harris' atractions have been coming to this city and the people have learned when they see the familiar sign "Henry B. Harris presents," that it means they will get a performance of unusual excellence given by a competent cast, because Henry B. Harris always keeps faith with the theatre-going public, and never sends out a mediocre production or a poor cast, and it is due to this fact that Mr. Harris has become so popular and prominent with theatre-goers all over this broad land.

Mr. Harris' offices are in the Hudson theatre on West Forty-eighth street, New York. There all the business details of the great Harris enterprises are worked out. Mr. Harris is a gentleman of culture and learning, easy to approach, and always most affable and pleasant. The most unimportant person who calls at the Harris offices is treated with the same respect and consideration as is given to the most prominent.

The many stories which have been written concerning impudent and impertinent office boys in theatrical managers' offices, who treat those who have business with the managers with rudeness, cou'd never have been written concerning the Henry B. Harris offices. Each visitor is courteously and pleasantly received and without formality of any kind, goes into Mr. Harris' private office and transacts whatever business he or she may have called about to discuss with Mr. Harris.

All really great men have impressed their personality on those who work for them and this is particularly true of Henry B. Harris. The men on his business staff, managers, the actors and actresses, and all others who are in the employ of Mr. Harris, go about their work with enthusiasm and a loyalty that is rarely found nowadays. This is simply the result of the fact that they know Mr. Harris treats them fairly, always with kindness and consideration, and more than this, he is thoughtful of those who are working for him.

Indeed, wherever theatrical people are gathered together, you will always hear the name of Henry B. Harris spoken of with the greatest respect. It makes no difference whether it is on the road or on the realto in New York. Mr. Harris was recently elected treasurer of the Lambs Club in New York in a hotly contested election, and this was a great tribute to his popularity with members of the profession. He is treasurer of the Actors' Fund of America and besides the Hudson and Hackett theatres in New York, has the Jackson Theatre in Bridgeport the Grand Opera House in New Haven, and the Historic Walnut Street Theatre in Philadelphia. He is also completing now a new theatre in New York "The Folies Bergere." Mr. Harris' Father, Wm. Harris, is one of the best known men in the theatrical world, but Henry B. Harris has succeeded in becoming one of the greatest producing managers in this country by his owne energy and ability. He has done more than any other manager to develope the native American dramatists, and today, stands as one of the most conspicuous figures in the theatrical world.

It is interesting to note in this connection, that whatever disagreement may have existed in the profession, men of all shades of opinion have always been most pronounced in the expression of their respect and admiration for Henry B. Harris. Mr. Harris is thoroughly familiar with all the details of the theatrical profession, and his high standard in conducting his many theatrical enterprises have won for him respect and admiration of both the members of the profession and the theatre-going public of this country.

—Advertise in The Daily Press.

—Use Daily Press want ads. They bring results.

The First Step

toward comfort and competency in old age is the Savings Account.

It is the instrument of independence, the mos vital feature in the scheme of success.

All the investments begins with saving and all saving begins with the small amount that starts your first deposit.

Fidelity Trust Co.

NEWARK, N. J.,

through its Savings Department offers you the opportunity to commence your fight for financial independence in the future.

Start NOW. Call and make your initial deposit —get your bank book and watch your savings grow as you increase them week by week.

SETTLE THE PIANO QUESTION TODAY

For Christmas

We want every one to get exactly the Piano that he or she will be best satisfied with. That's why we wish you to come today, before the last days of Christmas hurry make it trying to decide the question quickly.

We'll make the delivery later on.

Upright-Pianos From $200 Up

Player-Pianos $475 Up

We will take your old Piano or Organ as part payment at a liberal sum. Let us estimate on an exchange.

Many upright pianos by the best makers come to our warerooms as part payment on **The Mathushek & Son**

PLAYER-PIANOS

and after they have gone through the repairs department some of them are almost as good as new.

From $75 to $175

Mathushek & Son Piano Co.

Factory Branch: 310 West Front Street, Plainfield. Tel. 1365

Tuning & Repairing. Warerooms Open Evenings Until Xmas

FURS

For Xmas Gifts

The only way to buy furs is to buy them where you may depend upon the firm from which you purchase them.

Buy Your Furs

At 178 East Front St., Plainfield

Dr. Pittis' Office Building.

I was in town last year and intend to stay right here and do business with you. This being a fact I do not want to get any advantage over you.

My stock of furs is the largest ever seen in Plainfield. A guarantee goes with every purchase.

Charles Kurtzman

PROPRIETOR.

THE SAME MAN IN THE SAME PLACE

Open Evenings to Accommodate You.

New Jersey Central

TRAINS LEAVE PLAINFIELD.

For New York—2.10, 3.41, 5.41, 5.36, 6.00, 6.27, 6.55, 7.25, 7.28, 7.39, 7.45, 7.55, 7.59, 8.12, 8.30, 8.36, 8.43, 9.29, 9.59, 10.11, 11.00, 11.52, a. m., 12.00, 12.37, 1.11, 1.27, 2.32, 2.41, 3.11, 3.50, 4.12, 4.40, 5.45, 6.29, 6.40, 7.22, 7.33, 8.27, 9.27, 9.40, 10.15, 10.36, 11.28 p. m. Sunday—2.10, 3.41, 5.41, 7.23, 7.58, 8.52, 9.34, 9.42, 10.37, 11.52 a. m., 12.40, 1.11, 1.24, 2.01, 2.41, 3.11, 3.24, 4.29, 5.41, 6.35, 6.48, 8.13, 8.27, 8.35, 9.42, 10.28, 10.36 p. m.

For Newark—5.36, 6.27, 7.05, 7.39, 8.36, 9.29, 10.11, 11.00 a. m., 1.27, 2.32, 3.11, 4.12, 4.40, 5.45, 6.29, 7.33, 8.27, 9.40 p. m. Sunday—7.23, 8.52, 9.34, 10.37, a. m., 12.40, 2.01, 2.41, 3.24, 4.29, 5.41, 6.48, 8.13, 9.42, 10.36 p. m.

For Easton, Bethlehem, Allentown and Mauch Chunk—5.18, 8.17, 9.43, 11.19 a. m., 2.00, 5.21, 5.46, (6.37 p. m. Easton only). Sunday—5.46, 10.26 a. m., 1.58, 5.46, 7.05 p. m.

For Wilkesbarre and Scranton—5.18, 9.43 a. m., 5.46 p. m. Sunday—5.46, 10.29 a. m., 5.46 p. m.

For Long Branch and Asbury Park, etc.—3.41, 8.12, 11.00 a. m. (12.37 Saturdays only), 3.11, 4.40, 5.45, 8.27, 11.28 p. m. Sunday—3.41, 8.52 a. m., 3.24, 8.13, 9.42 p. m.

For Lakewood and Atlantic City—3.41, 9.29 a. m. (12.37 Saturdays only), 1.27, 3.11. Sunday—(7.58 Lakewood only), 9.42 a. m., 2.01 p. m.

For Philadelphia—7.03, 7.39, 8.45, 9.04, 10.43 a. m., 12.03, 12.42, 2.17, 2.45, 5.13, 6.44, 7.42, 8.50, 9.46, 10.48 p. m., 1.20 night. Sunday—8.45, 9.56, 10.39, 10.43, 11.42 a. m., 12.42, 1.44, 2.45, 3.42, 4.55, 6.44, 7.42, 8.50, 9.46, 10.54, 11.54 p. m., 1.20 night.

For Baltimore and Washington. Daily —8.45, 10.43 a. m., 12.42, 2.45, 6.44, 7.42 p. m.

W. G. BESLER, Vice-Pres & Gen Mgr. W. C. HOPE, G. P. A.

WALTHAM WATCHES

The movements are set in 14-kt. gold-filled fancy cases. These watches are regularly sold at from $10.00 to $15.00 - **$5.95** Complete. Kept in repair 5 years.

HOLIDAY JEWELRY At REDUCED PRICES

Locket and Chain Complete, Purses, Comb Sets, Fobs, Fancy Set Rings, Brooches and Bracclets - - - - **2.50** Reduced from 5.00

WARRANTED 10 YEARS

MATHIEUS

Two Doors West of Broad

170 Market St., Newark, N. J.

12 9-16-23

If you are dissatisfied

with your paper service call on or 'phone

The Hustler

The best service in the city

Morning, Evening & Sunday Papers

Phone 668-J

William H. Olmsted

331 Watchung Ave.

IN CHANCERY OF NEW JERSEY.

To Harry E. Hayden and John C. Myers.

By virtue of an order of the Court of Chancery of New Jersey, made on the twenty-second day of November, Nineteen Hundred and Ten, in a cause wherein William F. Fruehauf is complainant, and you Harry E. Hayden and John C. Myers are defendants, you are required to appear, plead, answer or demur to the bill of said complainant, on or before the twenty-third day of January next, or the said bill will be taken as confessed against you.

The said bill is filed to foreclose a mortgage executed by Harry E. Hayden to William Frederick Fruehauf, dated August twenty-ninth, Nineteen Hundred and Seven, covering lands in the City of Plainfield, in the County of Union and State of New Jersey, and you the said Harry E. Hayden are made defendant because you executed the said mortgage, and you the said John C. Myers are made defendant because you have since taken a deed for the premises covered by the said mortgage and claim to be the owner in fee of the mortgaged premises.

Dated November 25, 1910.

WILLIAM NEWCORN, Solicitor of Complainant, 119 West Front street, Plainfield, N. J.

11 25 5f

Go to John Lopresti's

405 WATCHUNG AVENUE

FOR YOUR CHRISTMAS DAINTIES. All kinds of fancy fruits and a large assortment of strictly fresh nuts. Also confectionery, cigars and tobaccos.

'PHONE 440-J.

J. C. POPE & CO.,

INSURANCE AGENTS

110 E. Front St. Plainfield, N. J.

KODAKS

Complete line of Photo Supplies

Printing and Developing

At Doane's 115 Park Ave.

COAL DEALERS.

JOS. HARRIGAN

OLD COMPANY'S LEHIGH COAL

929 South Avenue

Telephone 199.

TenEyck & Harris,

Dealers in

LEHIGH VALLEY COAL

Office: Rowley's Drug Store, 313 West Front Street. Telephone 543-W.

GORGE O. STEVENS

747 West Front St.

R. L. CLINE

(Successor to C. H. Ruggs & Co.)

Best Quality Lehigh Coal

Yard and office 436 West Third St. Tel 92

TenEyck & Kelley

Successors to Keeley Co.

COAL

741 SOUTH AVE. Tel. 1155

WALTER TEMPLE

SUCCESSOR TO RHEAUME.

COAL and WOOD

Office, 140 E. 4th St. Tel. 80-W

Yard, 674 So. 2d St, Tel. 231

PAINTERS AND DECORATORS.

Take a Look in our Window

and you will be convinced that the latest in interior work—Aorochreme Washable Wall Decoration—is very handsome and effective.

Woolston & Buckle

Painters and Decorators

143 NORTH AVENUE.

THE REASON

I have the confidence of the public is because I never take a contract at a figure too low to enable me to do the work properly and give permanent satisfaction to the customer. It may cost you a little more in the beginning, but a great deal less in the end.

James C. Hansen

Decorator, Paper Hanger & Painter Dealer in Wall Paper, Paints, Oils, Glass, &c., &c.

141 East Front St. Tel. Call 346

M. WARREN

PAINTER, DECORATOR and PAPERHANGER

85 SOMERSET ST., opposite Saengerbund Hall.

HOTELS.

HOTEL WALDORF

EAST FRONT STREET.

HENRY WINDHAM, Prop.

Gottfried Kruger's Extra Beer on draught. Imported Wines, Liquors and Cigars. Hotel accommodations and private Dining-Room.

G. J. WEINMAN CAFE

213 Park Ave., Tel. 1527

HOTEL KENSINGTON

NORTH AVENUE

UNDER NEW MANAGEMENT

HOUSE THOROUGHLY RENOVATED

SUNDAY DINNER From 12:30 to 2 P.M. **50c**

THE Hotel IROQUOIS

Conducted on the European Plan

Park Ave. and Second St.

SMALLEY BROS.

147 North Avenue.

BUTCHERS

CHOICE MEATS.

GAME IN SEASON.

ROASTING AND BROILING CHICKENS A SPECIALTY.

Berkshire Pork and Sausage

None better sold

Orders called for and delivered.

Telephone 83-A.

PARQUET & HARDWOOD FLOORS

Old Floors Refinished

GEO. E. WATT

150 North Ave. Tel. 333-w

MILLIONS OF SEALS SOLD BY RED CROSS

Reports from headquarters of the American Red Cross given out Tuesday indicate that at the beginning of the last week of the sale of Xmas Seals, nearly 35,000,000 have been sold and that the prospects are bright for a sale of more than 50,000,000.

The actual number of Seals sold to date is nearly 15,000,000 in excess of the entire number sold in 1909 and is already nearly three times the sale of 1908. If the sale this week keeps up at the rate as since December 1st, the national authorities estimate that over $500,000 will be added to the tuberculosis funds in all parts of the country. This will be double the amount realized last year.

Engaged in this campaign for selling Red Cross Seals is an army of over 100,000 including men, women and children of every rank and station. Agents have been appointed in one or more places in every state, except Idaho and Montana. Among the grops and institutions which are assisting in the movement are the Anti-Tuberculosis Societies, Red Cross Chapters, Women's Clubs, Labor Unions, Lodges Schools Banks, Theatres, Department Stores, Hospitals, and innumerable other agencies. Thousands of dollars worth of advertising is being donated to the campaign and many millions of circulars are being distributed to remind people ti buy Red Cross Seals.

Nervous.

"Does tobacco make a man nervous?"

"It is likely to," replied the physician, "if his wife objects to his smoking."—Exchange.

Arrival and Departure of Mail

PLAINFIELD POSTOFFICE.

June 15, 1910.

NEW YORK MAILS.

Arrive—6.30, 8.00, 8.40, 11.45 a. m., 1.30, 2.30, 5.00, 5.30, 8.30 p. m., 12 midnight.

Close—6.30, 8.00, 9.00, 10.30, 11.50 a. m., 2.00, 3.50, 5.50, 7.10, 7.45, 9.00 p. m.

SOMERVILLE AND EASTON.

Arrive—8.40, 10.00 a. m., 12.30, 3.15 and 7.00 p. m.

Close—8.00 a. m., 12.35, 1.30, 4.30, 5.00 p. m.

PHILADELPHIA DIRECT.

Arrive—6.30, 8.00, 8.40, 11.45 a. m., 12.30, 2.30, 7.00 p. m.

Close—6.30, 8.00, 11.30 a. m., 12.35, 2.00, 3.50, 5.50, 7.45, 9.00 p. m.

THROUGH FAST MAIL FOR EAST.

Close—11.50 a. m., 3.50, 7.10 p. m.

DIRECT THROUGH FAST MAIL FOR WEST.

Close—6.30, 11.30 a. m., 1.30, 5.00 and 7.45 p. m.

DIRECT SOUTHERN MAILS.

Close—6.30 a. m., 12.35, 3.50, 5.50, 7.45 and 9.00 p. m.

PENNSYLVANIA, WEST OF EASTON.

Close—6.30 a. m., 12.35, 1.30, 5.50 p. m.

ELIZABETH, DIRECT.

Arrive—8.00, 8.40 a. m., 1.30, 2.30, 5.30 p. m.

Close—8.00, 9.00, 10.30 a. m., 12.35, 2.00, 5.50, 9.00 p. m.

NEWARK, DIRECT.

Arrive—8.00, 8.40 a. m., 1.30, 2.30, 5.30 p. m.

Close—6.30, 8.00, 9.00, 10.30 a. m. 12.35, 2.00, 3.50, 5.50 p. m.

DIRECT MAILS TO SEA SHORE RESORTS DURING SUMMER.

Close—6.30 a. m., 1.00 and 3.30 p. m.

WATCHUNG.

Arrive—1.00, 6.45 p. m.

Close—9.00 a. m., 5.30 p. m.

WARRENVILLE.

Arrive—1.00 p. m.

Close—9.00 a. m.

SUNDAY MAILS.

Office open from [illegible] to 10.30 a. m. Mail closes at 6.15 p. m.

[illegible] BIRD, P. M.

Health Is Wealth

Various boards of health, government inspectors and sanitariums everywhere urge the use of manufactured ICE.

Why? BECAUSE it is pure. We manufacture the purest Ice that can be produced and sell no other. PRICES REASONABLE.

CRYSTAL ICE Co.

MacDONALD & IVAMY, Exclusive Handlers.

307 Arlington Ave. 'Phone 1023

MERRY CHRISTMAS

Christmas is made merrier by a good Christmas dinner. Here are some suggestions—Waldorf Canned Goods, delicious in Quality, the finest Vegetables, Fruits and Nuts of the season, appetizing Table Delicacies, Plum Pudding and Desserts and the Best Coffee and Cocoa all at reasonable prices.

Prompt, free deliveries.

W. W. DUNN

THE PARK GROCER

Duer St. and Lincoln Pl

JOHN WINZENRIED'S

Storage Warehouse

316-318 WEST FRONT ST.

Separate Rooms—Clean and Dry. Furniture removed with care.

Tel. 640-R. Residence 312 Lee place.

McCULLOUGH'S STEAM MILL.

21 Steiner place. North Plainfield, N. J.

R. H. McCULLOUGH, Prop.

Sash, Blinds, Doors, Mouldings, Scroll Sawing, Turning, etc.

Estimates cheerfully furnished.

JOHN WIRTH

(Successor to Henry Liefke.)

BAKERY AND CONFECTIONERY

201-203 West Front St. Tel. 728

Orders delivered at short notice.

EVENING COATS.

Wonderful Blendings of Rich Fabrics Distinguish the Season.

Most of These Gorgeous Garments Are of Very Ample Width and Give Appearance of Being Wound Around the Wearer.

No richer cloaks and wraps have been seen in any season than those which swarm the corridors of the theaters at present. The richest velvets, most sumptuous brocades, filmiest gauzes and costliest furs clutter the walls. The coats of the present, while all are enveloping and often twice too big for their wearers apparently, as though they were intended to wind around them again and again, are still straight in line. The deep bands of fur at the bottom of many such coats drag them into the desired lines.

Until the season drove them in for very untimeliness gauze wraps flourished, often with swathings of the richest furs. Just now some of the handsomest coats are made of brocade in old tapestry colors. A beautiful garment seen recently was of old rose velvet shot with silver gray. The skirt part, which was fairly full, was drawn down and shirred into a very deep band of chinchilla, and the same fur went around the neck and down the front and finished the bottoms of the kimono sleeves. A single jeweled button of great size closed the coat far around at the side. Coats of this kind often have the fur that bands the front

in kimono style put on so that it can be turned over and so furnish a shield for the throat and chest.

Among the stunning combinations seen have been sapphire blue velvet with sable and leaf green velvet with white fox. A costly cloak of silver gray velvet shot with rose pink was trimmed with chinchilla in a deep band all around. The coat was cut very ample in width and was shirred into a deep band of silver gray silk very closely embroidered with an oriental design in silver thread. The sleeves were of the wide full dolman kind that make a bagging drapery at the sides.

The old time pelisse made of velvet and trimmed with fur is coming out in various styles and is more often than not a pelisse more by name than by actual shape. Such sleeveless overgarments came out early in the season in chiffon as a sort of apology for an outer garment.

The coat in the drawing is made of old blue velvet shot with silver and is trimmed with ermine. Panther skins are the latest cry in furs, and there is an effort to make panther effects a rage. Already panther feathers have been seen, if not heard of, and panther mixtures may be looked for among the fabrics. One of the most luxurious costumes seen for many a day was of bishop purple silk gauze with a silver lace tunic trimmed with chinchilla. The coat was a long, ample affair of silver mousseline over silver satin. There was a big square collar of chinchilla that extended down the fronts in stole ends, and the bottom of the coat had a deep flounce effect of the chinchilla. Such a coat looks unsuitable for cold weather, although its interlinings may be of the snuggest. Mandarin coats and Paisley and India shawls made up with handsome furs are seen among the evening coats.

Hatpin Case.

To carry hatpins when traveling make a case the length of your longest pin and about eleven and one-half inches wide of white or colored linen. Finish the side and one end with shallow buttonholing and bind the other end. Fold the material twice like an envelope and embroider the word "Hatpins" on the outer fold.

Inside the case have a piece of eiderdown about half an inch narrower than the linen and as much shorter as the length of the flap. Through this the pins are to be run. It can be lifted out so that the case can be washed.

DECEMBER TWENTY-FOURTH.

1745—Benjamin Rush, "signer," colonial congressman and eminent medical practitioner, born; died 1813.

THE DAILY PRESS.

THE WEATHER.
Unsettled and colder tonight; Sunday; fair and colder; moderate west winds.
Maximum, 49; minimum, 32.

Established May 10, 1887. PLAINFIELD, NEW JERSEY, SATURDAY, DEC. 24, 1910. Two Cents a Copy—$5 a Year.

ANNOUNCEMENT OF SERVICES AND PROGRAMS FOR XMAS DAY IN CITY AND BORO CHURCHES

Elaborate Music to be Heard in Catholic and Protestant Edifices Here in Celebration of Anniversary of the Saviour's Nativity.

Music of a high character will be a feature of the Christmas services in the Episcopal churches in this city and the borough. Elaborate programs have been prepared by the organists and choirmasters which will be found below. The Church of the Holy Cross presents a beautiful appearance with its fifty or more trees and hundreds of yards or roping and banks of holly which have converted the interior of the church into a veritable forest and greenery. The holly star is placed at the apex of the chancel and when illuminated with its tiny electric bulbs wil present a splendid effect.

Holy Cross.

The program at Holy Cross is as follows: 6 o'clock in the morning, Holy Communion; at 8 o'clock, Holy Communion; all the younger communicants of the church requested to present themselves at this service. At 9:45 the children's service and Mite Box offering for diocesan missions. 11 o'clcock, morning prayer; 7:45 in the evening, evening prayer and sermon.

The musical program will be as follows: At the 11 o'clock service, processional, Hark the Herald Angels, Mendelssohn; Venite, chant, Humphrey; Te Deum, King Hall; Benedictus, chant, Farrant; hymn, Come Hither Ye Faithful, Rinck; hymn. Sing, O Sing This Blessed Morn, Willis; Communion service, Tours, in C; anthem, There Shall Come a Star, Harris; recessional, Angels From the Realms of Glory, Smart.

In the evening the same processional will be sung and in addition the following hymns: Calm on The Listening Ears of Night, Wild; O, Little Town of Bethlehem, Redner; While Shepherds Watched Their Flocks, Willis. Field's Magnificat and Nunc Dimittis will also be sung and an anthem, Sing; O Sing, Neidlinger. The recessional will be Angels From the Realms of Glory, Smart. The music is under the direction of organist and Choirmaster W. S. O'Brien

On Wednesday evening, December 28, the Sunday school and parish festival for children with Christmas tree and the bringing of gifts of groceries, etc., for St. Bernard's school for poor boys at Gladstone, will be held.

Heavenly Rest.

At the Church of the Heavenly Rest there will be five services—7, 8 and 11 o'clock in the morning with Sunday school at 9:45 and at 7:45 in the evening. The Holy Eucharist will be celebrated at all the morning services with the exception of the children's at 9:45.

Following is the musical program for the 11 o'clock service: Processional, hymn, O Come All Ye Faithful, Reading; Kyrie, Sursum Corda Sanctus, Benedictus, Agnus Dei Peter Noster and Gloria in Excelsis Stearne in F; hymn, Hark the Herald Angels, Mendelssohn; offertory anthem, There Were Shepherds, Vincent; recessional hymn, Hark, What Means Those Holy Voices, Geer; Hallelujah, Handel. In the evening: Processional, Angels From the Realms of Glory, Smart; Magnificat, Bunnett; Nunc Dimittis, Gregorian; hymn, O, Little Town of Bethlehem, Redner; offertory anthem, Brightest and Best of the Sons of the Morning, Hall; vesper hymn, Shadows of the Evening Hours" Hiles; recessional, It Came Upon the Midnight Clear, Willis. Miss Laura Long is organist and Juan Babcock, choirmaster.

St. Stephen's

At St. Stephen's there will be three services in the morning and none in the evening. At 7:30 a. m., Holy Communion; 9:45, Sunday school; 11 o'clock, Holy Communion. The music at the 11 o'clock service will consist of: Processional hymn, No. 49; Communion service in C, Nevin; hymn, 59; offertory solo, Mrs. R. L. Hecht and recessional hymn, No. 58.

Trinity Reformed Church.

Notwithstanding the lack of the organ in Trinity Reformed church tomorrow morning, an interesting program of standard works is to be rendered by the quartet choir. The selections will include Star of the Orient, Shelley; Angels from the Realms of Glory, Neidlinger; Arise, Shine for Thy Light is Come, Maker; Hosanna to King David's Son, Wand; There were Shepherds, Morrison; Bethlehem, Bartlett, and a soprano solo, Night of Nights, Van de Water.

The quartet is composed of Miss S. Etta Raybert, saprano; Mrs. Bayard Hawthorne, contralto; Edmund D. Young, tenor, and Fred S. Cutter, bass.

The morning service will be in charge of Rev. J. T. Shock, who will preach a special Christmas sermon in place of Rev. John Y. Broek, the pastor who is detained at his mother's bedside. The evening will be devoted to the Sunday-school exercises which will be in charge of Mrs. J. M. Tier, superintendent of the primary department, and will consist of carols, recitations, etc.

St. Mary's Church.

Christmas day will be observed appropriately at St. Mary's church tomorrow. A solemn mass will be said at 5:30 with Father Bogan celebrant, Father Hogan, deacon, and Father Sciolla sub-deacon. Low mass will be held at 7:30, 8:30 and 9:30, at 10:30 there will be another solemn mass, Father Hogan will be celebrant, Father Bogan, deacon, and Father Sciolla, sub-deacon. Special Christmas music has been arranged by the organist, Miss Mary Smith, and at the conclusion of the mass there will be the Benediction of the Blessed Sacrament.

St. Joseph's Church.

Christmas will be ushered in at St. Joseph's church with a midnight mass tonight. It will be the solemn mass of nativity, Rev. Father Baldwin, of Mount St Mary's college, will be celebrant, a Passionist father from Hoboken will be the deacon and Father Miller sub-deacon. The special music will be in charge of choirmaster James Baily and Mrs. Harry DeMeza will preside at the organ. The choir will render Tozzello's "Adeste Fideles" for the offertory. Paroubek's orchestra will assist in accompanying. Admission to the mass will be by ticket only.

The remainder of the services at the church tomorrow will be the same as is customary on Sundays. The church has been tastefully decorated with palms, ferns and plants while cut flowers have been placed about the altar.

Park Avenue Baptist.

The chorus choir under the direction of William Holmes has prepared a number of appropriate selections for the morning service, the evening being devoted to the Sunday-school exercises. Among the compositions to be rendered are: Shepherds Song, Wagner; Brightest and Best, Hanscom; Joy to the World, Handel; O, Little Town of Bethlehem Hall; Advant, Ellacombe; Herald Angels, Felix Mendelssohn; Hallelujah Chorus, Handel. Rev. Gabriel Reid Maguire will preach on the topic "At the Cradle of the Infant Christ."

The Christmas program of the Park Avenue Baptist Bible school will be given in the church auditorium tomorrow evening at 7:30 o'clock. The service will include selections by an augmented orchestra under the leadership of Arthur S. Mosher; recitations and exercises by members of the main school and elementary department, and Christmas carols by the school. It is also expected that the pastor, Rev. Gabriel Reid Maguire will tell the Christmas story to the children and in his pleasing way talk to them about some of the customs of the Holy Land, which he has visited.

The program is to be in charge of Superintendent George E. Hall, who has asked the school to make this Sunday a day of giving for the Plainfield Day Nuresry. At the regular session of the school at 9:45 o'clock tomorrow morning a special offering will be taken for the Day Nursery, and in the evening a prominent place will be given in the program to the donation of provisions, toys, games, etc., which Mr. Hall has asked the school to bring for the children of the Day Nursery at this Christmastide.

This will be the program of the exercises tomorrow night which will begin promptly at 7:30 o'clock.

Opening selection, orchestra; carol, school; responsive reading and prayer; carol, school; recitation, A Welcome, Edward Ryder; solo, Edith Bechtel; recitation, Happy Christmas, Emily Van Winkle; song, Merry, Merry Christmas, elementary department; carol, school; recitation, Two Mits, Grace Hunt; offertory, cornet solo with violin obligato, Whitney Frazee and Arthur Mosher; carol, school; recitation, White Snowflakes are Falling, Cornelia Smith; recitation, Winter Time, four members of elementary department; carol, school song, The Little Star, Louise Beck, assisted by Miss Arline Brown, soloist carol, school; presentation of pro-

(Continued on page 5.)

SUNDAY SCHOOL HELPS

Provisions Collected at Christmas Entertainment at First Baptist.

REV. MR. ACKERT SPEAKS.

Vocal and Instrumental Music and Recitations — Classes Make Their Gifts for the Poor of the City.

Six tons of coal, three barrels of flour, three barrels of potatoes, several complete turkey dinners, clothing, fruit, vegetables, cereals, aggregating a cash value of about $200, together with $65.57 in cash were given by the officers, teachers and various classes of the First Baptist church Sunday-school, at its Christmas service, last night. The edifice was thronged with members and friends of the school and the service was one of the most enjoyable in recent years.

Other features of the evening were several selections by the Norma Instrumental Trio, violin, piano, 'cello and trumpets, in solo work and they also assisted in the rendition of carols led by Charles L. Lewis. Howard M. Case was at the organ, opening the program with the Pilgrims' Chorus from Tannhauser. Otherwise the program was carried out as previously published. James E. Church, superintendnnt of the school, was in charge of the program, being assisted in the arrangements by Arthur M. Harris, Rev. Dr. J. A. Chambliss, pastor of the church, also assisted in the services.

The solo and trio numbers by the Norma Trio included Romance, Wieniawski, Miss Norma Sauter; Angels Message, Dressler, Miss White with 'cello obligato; Aria, Tenaglia, Miss Cora Sauter; offertory, Night Sinks on the Wave, Smart, Aida Trumpet Trio.

Another pleasing feature was the address by Rev. Winfred R. Ackert, pastor of a mission church on the East side of New York. His remarks were appropriate to the Christmastide season, telling something of his work among the poor.

There were three recitations, The Christmas Tree, Emily Pilger; A Christmas Thought, Dorothy Hall and The Night After Christmas, Anna Sherwin. Interspersing the numbers on the program the gifts from the various classes were received as follows:

Officers, one ton of coal; class No. 1, Dr. Norman H. Probasco teacher, three barrels potatoes; 2, Harold Serrell, turkey dinner; 3, Mrs. L. H. Matlack, ton of coal; 4, F. S. Thompson, $8 for a dinner; 5, R. C. Brown, ton of coal; 6, Mrs. J. L. Manning, cereals and groceries; 7, Miss Harriet O. Mattison, clothing, etc; 8, Miss May Shreve, six Xmas stockings filled; 10, T. B. Drake, $1 cash; 11, G. A. Chapman, three tons of coal; 12, Miss Mabel Cronce, canned goods; 13, Men's Bible class, W. H. Herrman, three barrels flour; 21, Gideon Fountain, fruits; 22, Mrs A. L. Kennelly, turkey dinner; 23, Miss Ruth Day, basket fruit; 24, Miss Minnie Serrell, $1, cash; 31, Mrs. Harold Serrell, turkey dinner; 32, Miss Amy J. Conant, fruits; 33 Mrs. R. C. Brown, fruits; 34, Mrs. W. B. Vail, canned goods, books and vegetables; 35, Mrs. Frank W. Jones, fruits, cereals and vegetables; 36, Miss Sarah M. Johnson, groceries; 37, Mrs. Jennie VanHorn, jellies; 38, Mrs F. S. Thompson, fruits and cereals; 39, Miss Violet VonWinkle, vegetables and groceries; 40, Miss Beulah Van Winkle, vegetables and groceries; primary and beginners' departments, two baskets of groceries. The offering was for the Day Nursery.

Christmas Gift Meeting.

The annual Christmas gift meeting of the Junior Epworth League of the First M. E. church, was held in Vincent chapel, yesterday afternoon, under the direction of the superintendent, Miss May Randolph. The third vice-president of the league, Miss Hester Stebbins, who is chairman of the mercy and help department, arranged the affair. The children distributed six scrap books, twenty-two novelty boxes of candy, games, books, etc., at the hospital and among families of the church; also to the Day Nursery. The scrap books were made by the Juniors.

Shubert Case Postponed.

The failure of the complainants to appear in the case against Mari Diani and her husband on an assault charge necessitated a postponement of the case this morning. Peter Shubert is the complainant. He received an ugly wound on the head a week ago with a rolling pin in the hands of Maria and had to go to the hospital for repairs.

Purchased 1911 Chalmers.

Mr. Howard A. Colby, of Evergreen avenue, has just received his 1911 Chalmers "pony tonneau" purchased from A C. Thompson Auto Co.

MORE THAN A THOUSAND CHILDREN AT PROCTOR'S

More than one thousand children enjoyed the performance at Proctor's theatre yesterday afternoon given for their benefit by the Elks lodge. Each youngster was presented with a box of candy and an orange while those who were actually in need reveived an order on A. E. Force & Co. for caps, mittens and stockings.

Long before the hour anounced for the opening of the doors the little ones began to gather and in order to prevent the overcrowding of the street, Mr. Sanderson premitted the opening up of the house at 1 o'clock and the way the kiddies poured in was a caution. Messrs. Cose and Carney of the Elks' committee had their hands full trying to keep order, but finally suceeeded in getting their guests seated and properly chaperoned.

The entertainment, as usual, was delightful and fully appreciated by the children who were especially pleased with the moving pictures. To Mr. Sanderson is due much of the success of the afternoon's proceedings and for the part he took in providing entertainment which was an expensive one. He has the thanks of not only the committee but of the entire lodge whose members made the treat for the children possible.

NEGRO EMANCIPATION CELEBRATION MONDAY

The members of the Shiloh Baptist church will celebrate the forty-eighth anniversary of the emancipation of the colored race at the church, Monday night January 2. Rev. Dr. P. F. Matthews, of Philadelphia, will be the speaker of the evening, his subject being, "The Black Man; What He Has Been; What He is Today." There will be several other addresses by Plainfielders touching on the progress of the race. A chorus choir under the direction of Prof. J. H. Bolling, musical director, will furnish the program.

Various companies will be out in full dress as follows: Co. A, venerae men, Captain A. Jones; Co. B, venerable ladies, Captain, Mrs. L. Scott; Co. C, veteran sisters, captain, Mrs. E. Reed; Co. D, young maidens, Captain, Mrs. A. S. Venable; Co. E, maids or honor, Captain, Miss A. Davidson; Co. F, young boys, Captain, E. Wilson. Rev. E. W. Roberts will be the manager; E. Wilson, master of ceremonies; Miss E. Kline, secretary; Miss A. Davison, assistant.

AUTO AGENTS HELP GOOD FELLOW WORK.

Just before Christmas Day the local automobile agents are busier than at any time during the year, but when asked to help the Good Fellow movement, they were only too glad to place an automobile and chauffeur at the disposal of those distributing the gifts from the Charity Organization Society headquarters.

Yesterday afternoon, an automobile of the F. L. C. Martin company helped in the work and this morning a car of Brokaw Brothers rendered similar service.

Xmas Day at Plainfield Theatre.

The attraction at the Plainfield theatre, Monday afternoon and evening, will be a strong one. Powell, the great magician will occupy the greater portion of the program with feats of magic. while his celebrated company of singers, dancers and acrobats will complete the bill. The show will delight both old and young and will be well worth seeing. The other acts wil include Valentine's dog circus; May Wentworth, pianologue; Wilson & Richards, songs and dances; Monserrat & Cowin, comedy sektch and William Cahill, the greatest Irish comedian since J. W. Kelly.

Frank P. La Roza.

Frank P. La Roza, a well-known resident of Westfield, died at his home there this morning, after a six-months illness. He was fifty eight years old and leaves a widow, two sons and two daughters, one of whom is Mrs. J. W. Wall. The funeral will be held in the Westfield Methodist church, Monday morning at 10 clock.

Will Chase the Hounds.

The Watchung Hunt Club will hold its weekly chase, today, weather permitting. The hounds will be met at the South Plainfield Railroad Station at 3 o'clock. On Christmas Day, Monday morning, at 10 o'clock, the hounds will be met at the Fanwood Railroad station of the New Jersey Central.

—Thompson Auto Co. has just received a complete line of automobile fur coats, which they are selling right.

WAS ONLY STEALING KISS

Samuel Alamilla Becomes Target for Revolver Bullets.

RUMPUS IN ITALIAN COLONY.

Antonio Bandano and Guiseppe Gimboresco Accused of Shooting—Case Dismissed by Judge Runyon.

Hill street and its immediate vicinity was thrown into hysterics yesterday afternoon when a row at the home of Merlino Santa culminated in the attempted shooting of Samuel Alamilla, a boarder in the Santa home. Alamilla and his alleged assailants, Giuseppe Gimbrosco, and Antonio Bandano, together with Mr. and Mrs. Santa were in court this morning, the three principals having been arrested by Patrolman Kelley and Detective Sergeant Flynn charged with shooting firearms within the city limits. Judge Runyon discharged the whole crowd as nothing of a criminal nature could be proved against the prisoners.

However, behind the shooting there is a story. According to Santa his daughter was playing the part of amanuensis to Alamilla and the latter tried to kiss her. The letter she was writing was conveying the information to Alamilla's folks in Italy that he was engaged to marry the girl and asking for the parental blessing. The letter finished Alamilla attempted to exert the prerogative of an accepted lover by kissing his bride-elect. He was caught in the act and a wrong interpretation being put on Alamilla's act the shooting followed.

Miss Merlina Santa declared that the only thing her would-be lover did was to attempt to steal a kiss and that none of the others had cause to raise such a row. The cause of the shooting came out in her testimony. Some one saw Alamilla attempt to steal the kiss and yelled out something in Italian which brought the whole household clamoring around the room where the pair were sealing the letter. Alamilla was grabbed and hustled down stairs to the kitchen, where he was surrounded by the irate father and mother of the girl, and the rest of the boarders.

Santa telephoned to the police and while awaiting the wagon attempted to hold the prisoner who escaped through the kitchen window and as he was running up along the railroad bank two shots were fired at him neither taking effect. It was impossible to identify the shooter and those who were searched carried no arms.

Alamilla was advised to change his boarding place, but it looked this morning as if he were reluctant to leave his lady love who is a petite brunette about seventeen years old and evidently very much in love.

TO INSTALL NEW OFFICERS OF CLAN MACKENZIE.

Scotia's sons, grandsons and their descendants and active and social members of Clan MacKenzie are requested to meet at Coward's hall, 109 Park avenue, this evening at 7:15. A delegation representing several of the clans in other parts of the country will be present to witness and take part in the installation of the new officers of Clan MacKenzie. Several Highland pipers, headed by Champion Macintoch will play Scottish music and American airs.

Royal treasurer King and Royal deputy Petnland, will perform the ceremonies pertaining to the installation. They will be assisted by Royal deputy Robert Murray, of this city.

Funeral of Mrs. G. H. Babcock.

The funeral service of Mrs. George H. Babcock, whose death occurred suddenly on Thursday, will be held at the late home on West Eighth street at 3 o'clock this afternoon. Rev. Edwin Shaw, pastor of the Seventh-Day Baptist church, of which Mrs. Babcock was a life-long member will have charge of the service. The remains will be taken to Westerly, R. I., tomorrow for burial.

Mrs. Agnes Seeley.

Mrs. Agnes Seeley, widow of Edmund A. Seeley, for many years a resident of Scotch Plains, died yesterday at Coxsackie, N. Y., whre she had been for the past year. The funeral will be held at Coxsackie, tomorrow, and the body will probably be brought to this city for burial. Mrs. Seeley was one of the owners of the paper mills at Scotch Plains.

Purchased 1911 E-M-F.

Mr. J. L. Wertz has received his 1911 E-M-F touring car, purchased from A. C. Thompson Auto Co.

No Paper Monday.

As Christmas will be observed on Monday, The Daily Press will not be published.

DINNERS FOR THE POOR OF CITY AND BOROUGH

The annual distribution of dinner baskets for the poor of the city will be made by the local corps of the Salvation Army at 8 o'clock tonight. Over five hundred persons will share a bountiful dinner made possible through the contributions of the generous citizens of Plainfield and the untiring efforts of the Salvation Army here, through the many cold days have stood by the collecting kettles, when the cold seemed almost unbearable.

Each basket will contain a chicken and where the family is large, an extra one will be added; also a liberal quantity of potatoes, bread, coffee, sugar, crackers, butter and oranges. Besides the dinners a number of the most worthy families will receive a half-ton of coal each. The need this year seems to be greater than ever, a number of families have been discovered who have little or no fuel during this cold spell, some depending entirely on what they gather from the railroad tracks, while others have been found where the children have only dry bread and water for food.

On Wednesday of next week the Christmas tree for children and mothers will be held at the local headquarters and promises to be the best ever given in this city. About eighty girls will receive a beautiful doll, besides a lot of toys, warm underclothing. About three hundred children will be cared for. Captain and Mrs. A. S. Hewitt wish to thank all who have contributed in any way by donations toward the work.

XMAS CELEBRATION AT NURSES' HOME

According to the annual custom, the members of the Muhlenberg hospital training school for nurses held a Christmas celebration in the lecture room of the nurses' home last night. The affair was attended by former members of the school, the hospital staff and other friends and was one of its most successful affairs of the kind yet arranged.

The first part was devoted to an entertainment by the village singing school. Fourteen of the young women took part, assisted by Miss Hughes, the hospital superintendent; John V. Todd, who acted as leader; Judge William N. Runyon as accompanist, Meredith Dryden and Dr. Longbotham. The hit of the presentation was made by Miss Rose Spillane, who convulsed the audience with her rendition of the song, "God will protect the working girl." Her accompanying gestures were a work of art. Other numbers were given by Miss Elizabeth White and Miss Hansen. Miss Hughes added greatly to the fun by her impersonation of a deaf old lady who misunderstood everything that was told her, despite the fact that she carried an ear trumpet. The entire program was very meritorious and reflected credit upon the originators, Miss Hughes and Meredith Dryden.

In the second part, Mrs. Harry Johnson contributed a piano selection and Thomas M. Muir gave a monologue, assisted by William H. Fope. In conclusion a shadowgraph operation was performed by Dr. Wolley. He was assisted by William Harrison as patient; Miss White as anasthetist and Miss Culberson as nurse. It created lots of laughter.

At the conclusion of the program refreshments were served and dancing was enjoyed until after midnight. The home was prettily decorated for the occasion with Christmas trees and holly.

Endorses James E. Martine.

The Independent Progressive Club, colored, held a smoker last night in its rooms and endorsed the candidacy of James E. Martine for United State Senator; also the appointments to the police department of Charles Shelton and Seymour VanBlake, who received the entire vote of the club membership. The meeting was a success and several new members were elected.

Elected State President.

At the annual meeting of the State Journeymen Barbers Association in Newark, this week. Alex Stiles, of this city, was elected president. The selection was unanimous and is considered a great honor. Mr. Stiles is employed at E. B. Maynard's shop, on North avenue.

Your Newsboy.

Sunshine or rain, chilly blasts or blood heat, it matters not to the little fellow who sees that a copy of The Daily Press is left on your doorstep each afternoon. The little man will pull your doorbell on Monday afternoon and extend to you Christmas greetings and a nice little calendar. Don't forget him.

CITY GAIN 33 PER CENT

Plainfield's Growth Greater in Proportion Than North Plainfield.

MANY ARE DISAPPOINTED.

Some Believe the Real Total Here is Near 25,000—Somerville Makes Poor Showing—Westfield's Remarkable Gain.

According to the official figures, as announced yesterday, Plainfield's population is 20,550, which means that the increase in the last ten years has been over thirty-three per cent. The advance was greater during the first five years for since 1905 the advance made in inhabitants is a trifle over eleven per cent.

Plainfield's gain has been much larger than North Plainfield, the percentage of gain during the decade in the borough being twenty-two. During the last five years, the comparison is also greatly in the city's favor, for since 1905 North Plainfield's incerase has been only seven per cent.

In 1900, Plainfield had 15,369 and North Plainfield 5,009. The figures for 1905 were 18,468 for the city, and 5,616 for the borough.

North Plainfield, simply because it is a result of Plainfield's growth, has fared much better than other communities in Somerset county. Somerville, the county seat, for instance, has made very little headway in ten years. In fact the census announcement today shows that there are only 217 more people in that borough than there were ten years ago. Then the population was 4,843 and now it is 5,060. This means a gain of but four per cent.

Rahway, in Union county. has gained approximately nineteen per cent., a remarkable showing. In 1900 it had 7,935 and now it has 9,337.

In 1900, Westfield township had a population of 4,328. Now the town of Westfield has 6,420 inhabitants. This indicates an increase of forty-eight per cent,, the record for the county at least.

The gain in the last five years has been greater than that of Plainfield proportionately. Five years ago Westfield had 5,265 inhabitants. Its gain since then has been approximately twenty-two per cent.

The announcement for Plainfield caused great disappointment here. It was commonly accepted that this city contained at least 25,00 inhabitants, and many cannot be convinced that the census bureau at Washington, D. C., has not made a serious mistake in its tabulations. Postmaster Elias H. Bird, who is in a position to get a definate line on population figures, said today that he was positive that an error had been made somewhere. He feels certain that the population is over 25,000.

Building Inspector T. O. Doane shared the postmaster's views but he says that even his figures are far low. He estimates that the population here is nearer 30,000 than 20,000 and is surely over 25,000. Another man who is in a position to make some good guesses is William R. Causebrook, manager of the P. S. C.'s local electric light and gas department. He considers that there must be some mistake in the statistics given out at Washington and is strongly inclined to believe that the city contains nearly 25,000 inhabitants. At the Board of Health office, is was said that they had considered that Plainfield had over 23,00 population at the least.

Miss Jeanne Montgomery Sites received the five dollar gold piece this morning for making the nearest guess.

	1910.	1909.
Asbury Park	10,150	4,148
Bridgeton	14,209	13,913
Englewood	9,924	6,253
Garfield	10,213	3,504
Gloucester	9,462	6,840
Hackensack	14,050	9,442
Irvington	11,877	5,255
Kearny	18,659	10,896
Long Branch	13,298	8,872
Millville	12,451	10,583
Montclair	21,550	13,962
Morristown	12,507	11,267
Phillipsburg	13,903	10,052
Plainfield	20,550	15,369
Rahway	9,337	7,935
Union	21,023	15,187
West New York	13,560	5,267
West Orange	10,980	6,889
Burlington	8,386	7,392
Dover	7,468	5,938
Guttenburg	5,647	3,825
Hammonton	5,088	3,481
Nutley	6,009	3,682
Princeton	5,136	3,899
Redbank	7,398	5,428
Ridgewood	5,416	2,685
Roosevelt	5,786	
Salem	6,614	5,811
Somerville	5,060	4,843
South Amboy	7,007	6,349
South Orange	6,014	4,698
Summit	7,500	5,202
Vineland	5,282	4,370
Westfield	6,420	

Acknowledgement.

Robert F. Murray remembered the city court attendants and police department with a Christmas gift of a box of fine Havana cigars which were opened and passed around this morning.

—See that the children have only Ritz candies at Christmas.

12 21 3***

A. E. FORCE & CO.

Wish Their Patrons and the Public

A Merry Christmas and Happy New Year

and desire to express their gratitude for the manner in which the public has endorsed their efforts in making the year 1910 the greatest in their career. No efforts will be considered too great to merit your confidence for the year 1911.

NOTE--Watch Tuesday's papers for our Annual Muslin Underwear announcement. It will be the greatest ever.

AMONG OUR NEIGHBORS

THE DAILY PRESS may be obtained from the following Newsdealers and Agents. 10c a week.

CITY.

Wagner & Moorhouse.
The City Market, 125 North Ave.
B. H. Clevely.....157 North Ave.
Timbo & Co.....316 Watchung Ave.
W. C. Burns.....212 Watchung Ave.
Jos. Moledesky.....247 West Front St.
Mrs. M. Jenson....667 West Fourth St.
Union News Co.....R. R. Station
J. C. Field, Jr.....411 Park Ave
E. A. Laing.....149 W. Front St
A. D. Mallison..Fourth and Liberty Sts
M. Estil.....111 Park Ave
Debele & Stahl.....113 Somerset St.
W. H. Olmstead.....331 Watchung Ave.
T. A. Garthwaite..Cor. 4th & Watchung
J. Mottley..Cor. F. 3rd & Richmond Sts.

SUBURBAN.

Dunellen.....E. Peters
New Market.....Coriell
Bound Brook.....Union News Co.
Somerville.....Jacob Genert
Westfield....C. F. Wittke, A. E. Snyder
Westfield.....L. Glasser
Scotch Plains.....Frank Anson
South Plainfield.....Hamilton
Fanwood.....Frank Anson
Netherwood.....W. H. Olmstead

'PLAINS AND FANWOOD.

Christmas exercises of the Methodist church were held last night in the assembly room of the church, the room was decorated in holiday attire in honor of the event and Santa Claus received a great welcome from the members and their friends who were present to enjoy the excellent program rendered. Everyone received some little reminder of the yuletide event from the infant class to the pastor.

A real Christmas tree loaded with presents for teacher and scholars, was the chief attraction of the Christmas exercises of the public school held yesterday afternoon in the assembly room, besides this a pleasant program appropriate to the day was rendered which was enjoyed, not only by teachers and scholars but by a number of parents.

The last meeting of the Township Council for the old year was held last night in the township rooms A number of small matters were cleared up so as to start the new year with a clean slate. Work on the annual Township report will be started the first week in January.

Word was received yesterday of the death of Mrs. Agnes Seeley, widow of the late Edward A. Seeley, who died at her home at Coxsackie, N. Y., Thursday night. Interment will be made Monday in the family plot at Hillside Cemetery, Plainfield.

Services tomorrow at the Baptist church will be Sunday-school, 9:30 a. m.; morning preaching, Christmas sermon, by the pastor at 10:45, Bible study 4 p. m.,and B. Y. P. U. 7 p. m.

The weekly prayer meeting of the Methodist church will be held tonight in the church, Rev. Mr. Hollingshead will lead the meeting.

All Saints Episcopal Sunday-school holds its Christmas exercises tomorrow night in the church.

Miss Mamie Gallagher, of Metuchen, has been visiting friends in town.

SOMERVILLE.

Company M members are arranging to hold a benefit fair during the early part of the New Year. The following committee of women has been selected to help the company: Miss Angie Kenyon, chairman; Mrs. Hopkins, Mrs. Westcott, Miss Stein, Mrs. Harris, Mrs. Stillwell, Miss Fannie Klotz, Mrs. Kirby and Mrs. George Thomson.

The junior department of the Second Reformed church held their Christmas entertainment in the chapel Thursday afternoon. The children all brought gifts for the poor in the borough, which were distributed later in the afternoon. The department was served by its teachers with ice cream and cake.

The members of the West End Hose Company are preparing for the annual entertainment which will be given in Somerset Hall on February 3 and 4. The committee in charge of the affair is composed of R. L. Day, F. A. Myers, H. P. Wyckoff, Thomas D. Edgar and Anson V. Norton.

The newly elected officers of Bridgewater Council No. 1375, which were elected on Wednesday evening, will be installed on January 3 by the district deputy grand regent, Charles Byer, of Bound Brook.

Van Liew Wyckoff, of Harlingen, has returned to his home after spending some time with his grandparents, Mr. and Mrs. William Anderson, in Somerville.

Irving Schwed, of Lafayette College, is spending the Christmas holidays with his father, Charles Schwed, on West High street.

Albert Stevenson, of Chicago, is a guest of his parents, Mr. and Mrs. Albert Stevenson, on West High street.

Mrs. John Parker, of New York, is spending some time with Mrs. Barnet Levy on Gaston avenue.

Gilbert Griggs and Francis Bergen, of Princeton College, are home for the holidays.

Miss Anna Jamison, of West High street, is spending a week at Atlantic City.

CASTORIA
For Infants and Children.
The Kind You Have Always Bought
Bears the Signature of Chas. H. Fletcher.

Have You Seen

The display of artistic sugar forms and designs in Demolli's store window, 331 West Front street, which are attracting attention and deservedly so, too. In the making of these exhibits the skilled hand of Demolli is plainly seen.

Close inspection of a sugar basket causes surprise and wonder. "How beautifully and perfectly made," one exclaims. "Did Mr. Demolli make that?" "Yes," comes the reply, "and Mr. Demolli gives to every detail of his catering, confectinery and baking, the same scrupulous care and affect for a finished product as is seen in these sugar forms and designs. "They are appropriate for dinners, especially at this time for Xmas dinners.

Everything desirable for dinners, teas, receptions and weddings at

D. DEMOLLI & CO.
331 WEST FRONT STREET.
Telephone 257.
Caterers, Confectioners and French Bakers.

Kensington Riding Academy and Boarding Stable

(Formerly Hugh Gormley's Riding School.)

775 KENSINGTON AVENUE

PLAINFIELD, N. J. Telephone 194.

JOSEPH GRANDL, PROPRIETOR

Beg to announce that a first-class Riding School and Boarding Stable has been established at above address.
Riding lessons given to ladies and children by lady instructor.
Riding lessons for gentlemen by experienced Riding Master.
Gentle, well-broken horses to hire.
Horses boarded at reasonable rates.
Best attention and satisfaction guaranteed.
Horse exchange.

Sleighs to hire. 11 30 1mo JOSEPH GRANDL, Proprietor.

R. W. BARNES

217 PARK AVENUE PHONE 1519-W

Maple Syrup, Honey, Mince Meat, Nuts, Oranges, Grape Fruit, Olives, by measure or bottle; Home-made Baked Beans, Potato Salad, Crullers, Flemington Sausage, Head Cheese and Bacon.

FURS
For Xmas Gifts

The only way to buy furs is to buy them where you may depend upon the firm from which you purchase them.

Buy Your Furs

At 178 East Front St., Plainfield

Dr. Pittis' Office Building.

I was in town last year and intend to stay right here and do business with you. This being a fact I do not want to get any advantage over you.

My stock of furs is the largest ever seen in Plainfield. A guarantee goes with every purchase.

Charles Kurtzman

PROPRIETOR.

THE SAME MAN IN THE SAME PLACE

Open Evenings to Accommodate You.

CHRISTMAS PRESENTS
That Would Be Appreciated

WE SELL KEEN KUTTER TOOLS CUTLERY

Safety Razors, Carving Knives and Forks, Pocket Knives, Razors, Nickel Plated Tea Kettles, Nickle Plated Coffee and Tea Pots, Bissell Carpet Sweepers.

Tools of all sorts.

Food Choppers, Skates and Hockey Sticks, Flexible Flyer Sleds, Bird Cages and Xmas Tree Holders, One Dollar Safety Razors, Hussler Ash Seive.

Gayle Hardware Co.,

General Hardware and Housefurnishings

Tel. 398 Front St. and Park Ave.

HOLIDAY GOODS

IN FINE DECORATED CHINA
CHOCOLATE SETS TOAST SETS BREAKFAST SETS

FANCY BRASS WARE
IN DESK SETS AND SMOKING SETS

ELECTRIC AND GAS
READING LAMPS AND DOMES

ENGRAVED GLASS
SHERBERTS SETS
LIBBY AND DORFLINGER CUT GLASS

JOSEPH W. GAVETT
WEST FRONT STREET

YOU DON'T NEED AN AEROPLANE

to buy coal with. My prices are not high enough for that—no. While every other necessity of life has gone up, coal has not changed in price. You can buy a lot of it for a little money of me, and the quality is best.

RICHARD PARROTT, JR.

Phone 1569 686 South Second Street

THE TOWN TOGGERY

USEFUL XMAS PRESENTS.

HAWES' HATS
KEISER NECKWEAR
FOWNES' GLOVES
SWEATER COATS
SUSPENDERS
FUR CAPS
ONYX SILK ½ HOSE
UMBRELLAS
FANCY SILK HANDKERCHIEFS
INITIAL LINEN HANDKERCHIEFS
INTERWOVEN ½ HOSE
FANCY VESTS
FUR LINED GLOVES
and Keiser Neckwear to Match.

JAS. R. BLAIR **119 Park Avenue**

GO TO

MOORE & SCHEELEIN MARKET

for Fresh Jersey Meats and Poultry; also Fresh Jersey Vegetables. Extra Low Prices for Cash.

104 North Av., cor. Park. Tel. 463-R

Putnam & De Graw

CHRISTMAS GOODS, UNDERWEAR, HOSIERY, GLOVES, SHIRTS AND HANDKERCHIEFS.

DUNELLEN AND VICINITY.

The members of the Methodist Sunday-school enjoyed their annual exercises last night. The church was prettily decorated for the occasion and the attendance was very large. The school sang anthems and carols, there were also recitations and two dialogues. The later were entitled "The Answered Prayer," and "Living Fairies." Candy and fruit were distributed at the close. Rev. W. A. Knox was in charge of the program, making a short address at the opening. The exercises were arranged by Miss Helen Shirley and Miss F. H. Gise.

Mr. and Mrs. Theodore Voorhees, and family, of Jackson avenue, have planned to spend Christmas with relatives at Pluckemin, where they will participate in a family gathering.

Miss Elizabeth Gray, sister of Alvah Gray, who was recently operated upon at Muhlenberg Hospital and since been ill with complications, is now revocering rapidly.

The Sunday-school of the First Baptist church held the Christmas program last night. Rev. G. H. Gardner was in charge of the program.

Councilman Charles Berkheiser, of the borough, has been drawn as a juryman for the coming term of the December court.

Principal Guy H. Reutschler, of the Dunellen schools, will spend the Christmas holidays with relatives in Pennsylvania.

Former Mayor William Wyckoff is recovering from his recent sever illness and will soon be able to get about.

AMERICAN BORN AVIATOR PROBABLY LOST AT SEA.

London, Dec. 24.—There was no news yesterday of the fate of Cecil S. Grace, the American-born aviator, who disappeared in the fog while attempting a return flight from Calais, France, to Dover, Thursday. It is feared that he fell into the North Sea.

A great fleet of motor cars were out all night searching every nook of the east coast of England, while warships scattered along the shores and dotting the North Sea swept the waters with wireless inquiries concering the airman. These futile efforts were continued yesterday.

Grace went out for the Baron De Forest prize of $20,000 offered to the British aviator who, in a British-made aeroplane, shall cover the greatest distance, including the passage of the English Channel, during the present year. T. Sopwith a few days ago set a mark of 174 miles, the same day Graham-White prepared for the competition, but met with a serious accident before he sould get under way. The days during which the record of Sopwith might be eclipsed were few, and Grace decided to make the try Thursday in the face of adverse weather conditions.

A heavy fog hung over the channel and obscured the aviator soon after he ascended at Dover. He crossed the channel safely, and wto hours and a half from the start passed over Calais. He reached the Belgian frontier and was going fast with Sopwith's figure, when he encountered adverse winds that compelled him to turn back. He alighted west of Calais, and at 2:10 o'clock again ascended, pointing his aeroplane toward Dover.

GEORGIA WOMAN'S BOY SLAYS HER ASSAILANT.

Witchel Smith, aged twelve, Thursday night, emptied a charge of buckshot into the head of a stranger who was attacking his mother. The killing occured in the Smith store, near Macon, Ga. The stranger,a white man aged about thirty-five, drove up in a light wagon and entered the store. After a brief conversation, according to her story, the man attempted to drag her out to his wagon. The boy cooley picked up the gun and killed him.

Identification of the dead man was impossible. The boy was not arrested.

A "White Way" Celebration.

The opening of the "Great White Way" on Albany street, New Brunswick, when twenty-five new arc lights were put into service for the first time, was celebrated Thursday night with a parade and banquet by the Albany Street Property Owners' Association. The arc lights are located on the three blocks between the Pennsylvania Station and the Albany street bridge. This street was recently repaved with block. William J. McDede was marshal of the parade in which the city officials participated riding in carriages. There was a dozen or so automobiles filled with guests, some floats and fireworks. Union Band led the procession. Church street is now planning a "white way."

The officers-elect of Anchor Lodge, No. 149, F. & A. M., will be installed Tuesday night.

Washington Camp, No. 38, Patriotic Order Sons of America, will elect officers Tuesday night.

Wetumpkah Tribe, Improved Order Red Men, will elect officers Tuesday night. The Haymakers will also meet that night for election.

More For Your Money at—
Tepper's
PLAINFIELD, NEW JERSEY

Our Warmest Christmas Greetings to Our Friends and Patrons

On the threshold of Christmas it is timely and fitting that we should express our sincere thanks and gratitude to all of those who, with their generous patronage, have helped to build our success.

The encouragement we have received during the year now closing has aroused in us the sincere determination to watch for every future opportunity to make this a still more helpful and convenient shopping place.

We place at its true valuation the confidence reposed in us, and shall exert every effort at our command to foster it.

Aside from commercial considerations, be assured that we feel deeply in the debt of the people of this city and vicinity for the unfailing courtesy and consideration which has marked their dealings with us. For this, we publish the hearty thanks of ourselves and each and everyone of our loyal and faithful assistants.

Our public generally has our heartfelt wishes for a Christmas of unalloyed joy and good cheer.

May peace be your portion, prosperity smile on you, and sorrow shun you during the New Year.

M. & A. TEPPER

Christmas Goods
Now On Exhibition at the
Lenox Stationery Store
102 Madison Avenue.
BABCOCK BLDG.

New Jersey Central

TRAINS LEAVE PLAINFIELD.

For New York—2.10, 3.41, 5.41, 5.36, 6.00, 6.27, 6.55, 7.25, 7.28, 7.39, 7.45, 7.55, 7.59, 8.12, 8.30, 8.36, 8.43, 9.29, 9.59, 10.11, 11.00, 11.52, a. m., 12.00, 12.37, 1.11, 1.27, 2.32, 2.41, 3.11, 3.50, 4.12, 4.40, 5.45, 6.29, 6.40, 7.22, 7.33, 8.27, 9.27, 9.40, 10.15, 10.36, 11.28 p. m. Sunday—2.10, 3.41, 5.41, 7.23, 7.58, 8.52, 9.34, 9.42, 10.37, 11.52 a. m., 12.40, 1.11, 1.24, 2.01, 2.41, 3.11, 3.24, 4.29, 5.41, 6.35, 6.48, 8.13, 8.27, 8.35, 9.42, 10.28, 10.36 p. m.

For Newark—5.26, 6.27, 7.05, 7.39, 8.36, 9.29, 10.11, 11.00 a. m., 1.27, 2.32, 3.11, 4.12, 4.40, 5.45, 6.29, 7.33, 8.27, 9.40 p. m. Sunday—7.23, 8.52, 9.34, 10.37, a. m., 12.40, 2.01, 2.41, 3.24, 4.29, 5.41, 6.48, 8.13, 9.42, 10.36 p. m.

For Easton, Bethlehem, Allentown and Mauch Chunk—5.18, 8.17, 9.43, 11.19 a. m., 2.00, 5.21, 5.46, (6.37 p. m. Easton only). Sunday—5.46, 10.26 a. m., 1.58, 5.46, 7.05 p. m.

For Wilkesbarre and Scranton—5.18, 9.43 a. m., 5.46 p. m. Sunday—5.46, 10.29 a. m., 5.46 p. m.

For Long Branch and Asbury Park, etc.—3.41, 8.12, 11.00 a. m. (12.37 Saturdays only), 3.11, 4.40, 5.45, 8.27, 11.28 p. m. Sunday—3.41, 8.52 a. m., 3.24, 8.13, 9.42 p. m.

For Lakewood and Atlantic City—3.41, 9.29 a. m. (12.37 Saturdays only), 1.27, 3.11. Sunday—(7.58 Lakewood only), 9.42 a. m., 2.01 p. m.

For Philadelphia—7.03, 7.39, 8.45, 9.04, 10.43 a. m., 12.03, 12.42, 2.17, 2.45, 5.13, 6.44, 7.42, 8.50, 9.46, 10.48 p. m., 1.20 night. Sunday—8.45, 9.56, 10.39, 10.43, 11.42 a. m., 12.42, 1.44, 2.45, 3.42, 4.55, 6.44, 7.42, 8.50, 9.46, 10.54, 11.54 p. m., 1.20 night.

For Baltimore and Washington. Daily—8.45, 10.43 a. m., 12.42, 2.45, 6.44, 7.42 p. m.

W. G. BESLER, Vice-Pres & Gen Mgr. W. C. HOPE, G. P. A.

Special Sale of Holiday Wines, Liquors and Cigars

-Hotel Waldorf-

140, 142, 144 E. Front St., Plainfield, N. J.

Special For Christmas

Wines

My stock of Wines this season is the oldest and finest I have ever handled. Call and see my display and compare prices with the large metropolitan stores.

Whiskey

Greatest stock in the city of all the leading brands at reduced prices for the Holiday season.

Cigars

I am making a specialty of high grade Cigars by the box from 50c. up.

Ladies' and Gentlemen's Annex Restaurant open until after the holidays. Special prices to ladies employed as clerks in local stores.

Henry Windham

DR. EVANS REPORT OF MORRIS PLAINS ASYLUM

Regarding the separation of criminal from other insane patients as of prime importance, the managers of the State hospital at Morris Plains unite with the medical directors in urging in their annul report that action be taken by the next legislature making possible such a segregation. A bill authorizing construction of such an institution upon the grounds of the State Hospital in this city was introduced in the last legislature. The fact that it failed to pass is regarded by the Morris Plains authorities as most unfortunate.

The report points out that the plan proposed would serve the two-fold purpose of relieving the congestion of the State Hospital, which has been the subject of complaint for years, and would serve to render more desirable the surroundings of those inmates who are without criminal tendency. The convict, says the report, necessarily brings into the institution all his evil elements, his bloodthirsty tendencies, his cunning and his deception.

Other needs of the hospital which the managers regard as important are a cottage, workshops and an addition to the corps of physicians. The particular benefits which would result from these acquisitions are dealt with in detail in the report of the medical director Dr. Britton D. Evans.

During the hospital year covered by the report 276 men and 243 women were admitted, the total of 519 being the greatest number of admissions during any similar period in the history of the hospital. The population at the close of the fiscal year was 2,118, an increase of 59 over the preceding year. During the year the total number treated was 2,526. The classification of patients at the end of the year was as follows: 1,813 indigents, 209 pay patients, 66 convicts and 30 criminals. Since the opening of the hospital, thirty-four years ago, 9,981 patients have been received.

The statistical tables show that the patients who are supported entirely by the State number 604, or twenty-eight per cent. of the whole population. Of the patients admitted about thirty-three per cent. were diagnosed as suffering from mania or mental exaltation. Fifty-six patients had a history of homicidal tendencies. In twenty-one and two-tenths per cent. of the admissions dementia was manifested, while eighteen and seven-tenths per cent. were afflicted with melancholic or mental depression. Suicidal tendencies were exhibited in 104 cases.

In over twenty-four per cent. of those admitted a history of hereditary taint was ascertained. In many cases, however, it was impossible to secure reliable data regarding heredity, because of the reluctance of relatives to enter into the intimate phases of family history. Dr. Evans, therefore, does not believe that the percentage given is as large as the facts would warrant.

The statistics for the past year show an increase of cases in which intemperance and other excesses are given as the cause of mental alienation, amounting to seventeen per cent. of those admitted. Of the admissions 179 patients were born in New Jersey, 137 were natives of other States and 203 were of foreign birth.

Dr. Evans says it is gratifying to report an increased percentage of recoveries during the year. The recoveries amounted to 26.2 per cent. based on the number admitted, showing a gain of 1.2 per cent. over the preceding year. More than 86 per cent. of those who were restored gained their mental equilibrium within twelve months after their admission.

Scene from "The Country Boy," N. Dudley Hawley, the Country Boy; Mrs. William Butler, His Mother, at New Plainfield Theatre, One Night, Tuesday, January 3.

THE WATCHUNG HOME BAKERY AND LUNCH ROOM,
432 WATCHUNG AVENUE,
'PHONE 1712.
Special for Saturday Boston Baked Beans, Individual Meat Pies and Rice Puddings.

Hodge's Pharmacy.
Y. M. C. A. Building.
BELLE MEAD SWEETS.
Tel 62

EDUCATIONAL.

ENTER
PLAINFIELD BUSINESS COLLEGE
AND SCHOOL OF ENGLISH
JANUARY 3, 1911,
For Practical Business Education
INVESTIGATE NOW.
A. S. HERR,
Principal and Proprietor.
Woodhull & Martin Bldg.,
171 E. Front St. 'Phone 344.

JOSEPH McINTYRE
[Director McIntyre Concerts]
Teacher of Singing and Piano
In PLAINFIELD MONDAYS and THURSDAYS
317 FRANKLIN PL. TEL. 513-J
New York Studio, Carnegie Hall
Personal Address—45 Convent Ave. (W. 130th St.)
New York City 9 13 3mos

DR. EZRA GOOD,
Graduate of the American School of Osteopathy, Kirksville, Missouri,
Wishes to announce that he has located permanently at
523 West Front St., Plainfield, N. J.
for the practice of his profession.
OFFICE HOURS—9 to 12 a. m.; 2 to 5 p. m.
Telephone 1075-J.

City Market News Stand
Entrance 123-125 North Ave.
'Phone 957-W.
Books, Magazines, Periodcals, Daily, Sunday and Evening Papers. Books bought, sold and exchanged. Pipes repaired; fine selection of Pipes for gifts; Cigars for the holidays, wholesale and retail; Toys, Novelties and Stationery. Watch for our prices of Christmas Candies; the best in fancy boxes. Remember cut prices in everything. Finest and cheapest selection of Postal Cards in the city.
CITY MARKET NEWS STAND.
'Phone 957-W. F. M. Wagner, Prop.

WALKS
We Construct Them
Trap Rock, Cement
Experience
R. G. BUSH
Tel. Con. 743-5 South Ave

L. Moraller & Son,
Watchmakers and Jewelers,
Watches, Clocks and Jewelry.
Fine Watch and Clock Repairing a Specialty.
219 Park Ave., Plainfield, N.J.

YOUR DULL **Headaches**

Probably come from overstrained eye sight. Nine-tenths of the headaches are the direct result of eye trouble. Bring those troubles to us and let us prescribe for you.
All work guaranteed.
FREE EXAMINATION BY
Stiles & Co.
PHILADELPHIA EYE SPECIALISTS
at 107 East Front Street, Every Thursday.
Hours 11:15 a. m. to 5 p. m.

Vail
JEWELER AND OPTICIAN
103 Park Ave.,
calls your attention to his
Rimless Glasses.
They Look Good and You See Good.

HENRY WIERENGA
Residence 'Phone 517-3.
Furniture, Freight, Baggage, Express and Rigger.
PIANO MOVING A SPECIALTY.
FURNITURE,
OIL CLOTHS,
STOVES, ETC.
LOUIS KADESH
23 Somerset Street

Try a Press Want Ad

"Merry Christmas to All"

We are ready for the "rush." Our lines of Suits and Overcoats are all up-to-date—prices are always right—to fit every need and purse. Our stock of

Smoking Jackets, Bath Robes, Pajamas, Neckwear, Gloves, Shirts, Sweaters, Mufflers, Suit Cases, Vests, Handkerchiefs, Hats and Caps, Umbrellas,

and many other useful presents are here. So call early and avoid the rush. You know the old stand of

Werner's Clothing House
25 YEARS NOW AT
206 W. Front St.

For Good Reading Get
LIPPINCOTT'S
MONTHLY MAGAZINE
Each Issue Complete in Itself

Its contents is of such a compelling nature as to cause the reader to buy one number and want the next. LIPPINCOTT'S now covers a wide field of discriminating readers who seek only that which is best in *Fiction, Fact, and Fun.*

ONE YEAR'S SUBSCRIPTION WILL BRING TO YOU
12 GREAT COMPLETE NOVELS—one in each issue.
50 TIMELY ARTICLES by competent writers.
75 SHORT STORIES—clever, clean-cut, and vital.
50 PLEASING POEMS that need no interpreter.
200 PAGES OF NEW AMERICAN HUMOR in "Walnuts and Wine," the most widely quoted humor section in America.
2000 pages yearly of exhilarating reading.
25 cents per copy $2.50 a year
Send all orders to this paper or to
E. Washington Sq. LIPPINCOTT'S MAGAZINE Philadelphia, Pa.
SEND FOR OUR SPECIAL MAGAZINE OFFERS

ADVERTISE IN THE DAILY PRESS

HERE AND THERE.

At a party at the home of Mr. and Mrs. Nathan Riskin, in Sherman street, Passaic, Wednesday afternoon, the engagement was announced of their daughter, Miss Gertrude, to Dr. Morris Korshet, one of Passaic's leading physicians. Dr. Korshet surprised the guests by presenting Miss Riskin with books of the drama, poetry, and fiction by Victor Hugo, Honore de Balzac, George Bernard Shaw, Henrik Ibsen, Leo Tolstory, Isaac Zangwill, Jack London, Allen Upward, and others, instead of an engagement ring. Speaking of his departure from the time-honored custom, he said:

"In times long gone by man either captured his female partner or purchaser her from her parents with presents. When she was already his he placed a crude ring upon her finger. It was regarded as a symbol of inferiority and made the wearer appear in the light of personal property. Miss Riskin will not be my chattel, but my equal, my companion and helpmate. What principally distinguishes people is their ability to think and understand. Therefore, I give Miss Riskin something for her mind, and not an ornament for her finger."

Miss Riskin was valedictorian of the class of Passaic High School, which was graduated in June. She is prominent in Passaic's social set.

The young daughter of Mr. and Mrs. H. B. MacDonald, of West Sixth street, who has been ill with scarlet fever, is improving.

THE DAILY PRESS.

Home News. Independent in Politics.

A. L. FORCE, Editor and Proprietor.

Published Daily, except Sunday, at 3 p. m.
105 NORTH AVENUE.

TELEPHONES
Editorial, 1300. Business, 1301.

Two cents a copy. Ten cents a week. $5.00 a year in advance. Delivered by carrier or by mail. No extra charge for papers mailed to points in the U. S. and Canada.

The Daily Press has the most complete carrier and mail service of any paper in the metropolitan district.

Any subscriber failing to receive a single issue will confer a favor by notifying the business office.

Advertising rates mailed on application.

Copy for Change of Advertisements to ensure change for same day must be at the office by 9 a. m.

Branch Office.

Newark—F. N. Sommer, 794 Broad street. (Advertiser Building.)

Newark—Goldsmith Co., 62 Market street.

Dec. 24 In American History.

1737—Silas Deane, diplomatist of the Revolutionary era, born; died 1789.

1745—Benjamin Rush, "signer," colonial congressman and eminent medical practitioner, born; died 1813.

1811—Burning of the Richmond theater, Richmond, Va.; 70 persons lost their lives, including the governor of the state.

1814—Treaty of peace between the United States and Great Britain signed at Ghent.

1903—Rear Admiral Edwin White, U. S. N., died; born 1843.

ASTRONOMICAL EVENTS.

(From noon today to noon tomorrow.) Sun sets 4:34, rises 7:19; moon rises 1:42 a. m.; 1 p. m., planet Mercury at greatest elongation east of the sun, 19 degrees 54 minutes, accounting for its visibility low in southwest after sunset for several nights; noon today, sun directly south.

Plainfield, N. J., December 24, 1910.

SOME STATE NEWS BRIEFS

Henry C. Holcombe, a Ringoes farmer, has a curiosity, a tailless calf.

Sheriff George W. Payne, of Cumberland county, who has been critically ill at his home in Millville with pneumonia, is slowly improving.

Mayor Ledger, of Lambertville, has vetoed the ordinance recently passed by council increasing the salaries of most of the city officers on grounds of economy.

Following a rule recently established in other parts of the county, the Board of Education of Woodstown is requiring the use of individual drinking cups in the public schools.

A box of silverplated tableware, stolen from the home of Mrs. Emma Thompson, of 210 Taylor avenue, Camden, was recovered Thursday in a Philadelphia pawnshop by Detective Brothers.

Fire of unknown origin Thursday night destroyed the storage warehouse of William L. Lewis, Baltic and New Jersey avenues, Atlantic City. The loss will amount to about $30,000. Several firemen were overcome, but were rescued.

Prosecutor Crossley, of Mercer County, Thursday afternoon appointed George D. Freundenmacher as a county detective, a position paying $1,500 a year salary and having life tenure unless inefficient service brings about dismissal.

Thomas Brennan, a young man at Gloucester, was committed to jail by Mayor Lincoln on a charge of attempted felonous assault on Mary Victor over a year ago. He is also accused of the larceny of a pair of opera glasses from Mary Meehan.

A serious surgical operation was performed upon Mrs. M. L. Custer, of Millville, Wednesday night, and her condition is regarded as critical. The woman fell down the cellar steps at her home and sustained a scalp wound, from which tetanus is developing.

A number of farmers of Deptford Township, Gloucester county, intend to ask the Legislature to have their territory transferred into Washington Township. The men live in the extreme southern section, and are compelled to go nine miles to the "capital" of the township to vote.

In the Salem County Courts Judge Sinnickson sentenced Moses Dickinson to three years in States prison for atrocious assault on James Davis. The latter saw Dickinson fighting and attempted to stop him when the negro turned and cut Davis across the breast and hip with a rasor.

Children playing with matches set fire to furnishings in the second-story front room of James Kane's residence in Atlantic City, Thursday, and only for the prompt action of their aunt, Mrs. Henrietta Blue, the youngsters might have been burned to death. She rushed upstairs and carried them down to safety. Firemen saved the dwelling.

Millville sportsmen were angry yesterday, when they learned that two South Millville men had been scattering grain for quail for the purpose of "ground swiping" them. In some instances it is reported entire coveys were annihilated. In some sections the quail have become so hungry that they have come into the farms and are being fed with the chickens. The South Jersey Hunting Club and individual sportsmen have distributed bushels of grain for the birds.

"Open Evenings Until Christmas"

Woodhull & Martin Co.

"The Store of the Christmas Spirit."

Holiday shopping is now at its height. This big store is crowded from morning till night with enthusiastic buyers. Christmas presents greet you from every corner and angle. Stocks were never greater and we were never better prepared to handle crowds, but we advise shopping in the morning, and as far as possible please take small packages with you.

GIFTS FOR WOMEN.

Silk, Lisle, Wool and Cotton Hosiery, Kid Gloves, Silk Waists, Long Coats, Furs, Umbrellas, Fancy Hat Pins, Buckles and Sash Pins, Leather Bags and Pocketbooks, Fancy Beaded Bags, Comb and Brush Sets, Manicure Sets, Pretty Neckwear, Auto Scarfs, Perfumery and Toilet Articles, Fancy Ribbons, Sofa Pillows, Stationery in fancy boxes, Fancy White Waists, Silk Petticoats, Kimonas, Sweaters, Fancy Knitted Shawls, Crochet Auto Hats, Shirt Waist Patterns, Glove and Handkerchief Boxes, Fancy Work Baskets, etc.

PICTURES MAKE SPLENDID GIFTS.

We have an elegant line of framed pictures at popular prices; beautiful facsimile Water Colors, Etchings, Pastels, Photo Colors, Oilgraphs, etc., ranging in price from .....25c to $6.98

ON THE SECOND FLOOR

You'll find excellent suggestions in the way of beautiful Rugs, Carpets, Mattings, Lace Curtains, Portiers, Bath Room Mats, Door Mats, Hassocks, etc.

PLAINFIELD'S GREATEST TOY STORE.

Here you'll find the finest collection in town. Every thing aranged to facilitate easy selection and easy buying. Every thing right on the main floor. Come here if you want to buy toys with the greatest amount of comfort and at the lowest possible prices.

BUY HANDKERCHIEFS FOR CHRISTMAS.

Our stocks are enormous, while prices are such as must win everybody. Staples and novelties of every description are here. Initial handkerchiefs for men, women and children; plain hemstitched linen handkerchiefs, fine Swiss embroidered handkerchiefs, hand embroidered linen handkerchiefs, etc., etc.

HOLIDAY BOOKS.

The greatest stock in town; all the new popular copyrights as well as the old standard works, without a doubt books are the most popular Christmas gifts. Each volume printed from clean type on good paper and well bound. Special Editions at .....19c, 25c & 50c

GIFTS FOR MEN.

A special lot of handsome Silk Four-in-hand Ties, regular 50c goods; now on sale at **3 for $1.00.**

Other gift suggestions are warm Underwear, Holeproof Socks, Silk, Wool and Lisle Socks, Suspenders, Silk and Linen Handkerchiefs, Mufflers, Umbrellas, Bags and Suit Cases, Dress and Negligee Shirts, Collars and Cuffs, Collar and Cuff Cases, Gloves, Fountain Pens, Wool Sweater Coats, Bath Robes, Smoking Jackets, Pajamas, Safety Razors, Scarf Pins, Cuff Links, Watch Fobs, etc.

CHRISTMAS IN THE BASEMENT HOUSEWARE STORE.

Hundreds of things that the housewife will appreciate; Bissell's Carpet Sweepers, Carving Sets, Gas and Electric Percolaters, Oil Lamps, Dinner Sets, Toilet Sets, Cut Glass, Blown and Pressed Glass, Clocks, Fancy China, Scrap Baskets, Bread Makers, Food Choppers, Coffee Percolators, Nickel Plated Ware, Enameled Ware.

FURNITURE FOR GIFTS.

Parlor Rockers, Parlor and Library Tables, Pedestals, Tabourettes, Morris Chairs, Desk Chairs, Dining Chairs, Book Cases, Writing Desks, Buffets, China Closets, Dining Tables, Dressers and Chiffoniers, Ostermoor Mattresses, Brass and Enameled Beds, etc.

If you are dissatisfied
with your paper service
call on or 'phone
The Hustler
The best service in the city
Morning, Evening & Sunday Papers
Phone 668-J
William H. Olmsted
331 Watchung Ave.

Advertised Mail Matter

E. H Bird, P. M

Allen,(Mr. John	Goodon, Mrs M C
Arnold, Mrs G M	Harrun, Mr Burill
Butler, Miss Mary	Howe, Mrs Julia
Billenhoffs, Mrs F	Hansen, Mrs J A
(2) Blair, Mr G W	Hill, Mr
Beale, Miss Mary	Jensen, Mrs Marg.
Balman, Mr Jess	Kraus, Miss L F
Ball, Mr E H	Kersting, Mr Carl
Baker, Mr H A	Layman, Mr F D
Brown, Mr E F	Manning, Mr
Butler, Mr & Mrs T	Manger, Mr Julius
Burne, Mary E	Manger, Mr Wm
Baylis Esq family	Martin, Mr
Cook, Mrs C S	Munger, Mrs E M
Cook, Miss E E	Matty, Mr & Mrs
Cadmus, Mrs M	Nolan, Mrs
Clarke, Miss Annie	O'Keefe, E
Currie, Mrs	Parker, Mr J V
Callahan, Miss N	Robert, Miss Hatty
Chapman, Mrs C	Robinson, Mr J H
Chiltan, Mrs E B	Rogers, Mrs Lucy M
Clark, Mr W E	Robb, John O
Caretta, D	Runyon, Mr T M
Drummey, Miss R	Shaw, Mr Ed
DiAngelis, Mr A	Swain, Miss Edith
Davis, Miss E	Schinkle, Mr John C
Davis, Mrs Harry	Seiciler, Esq F
Day, Mr Henry	Tompkins, Mrs K
Eldestan, B C	Todd, Mr V S
Edwards, Mrs E J	Thomas, W H
Fisher, Mr T C	Vincent, The Misses
Farlee, Mr C H	Watkins, W H
Finelli, Mr Rocco	Ward, Mr O S
Fench, Mr F	White, Mrs Wm
Wilson, Miss Jennie	

"Please say advertised."

Headquarters for
Gibson's
RYE.
E. C. Westcott, Agent.
115 East Front Street.

SETTLE THE PIANO QUESTION TODAY

For Christmas

We want every one to get exactly the Piano that he or she will be best satisfied with. That's why we wish you to come today, before the last days of Christmas hurry make it trying to decide the question quickly.

We'll make the delivery later on.

Upright-Pianos From $200 Up

Player-Pianos $475 Up

We will take your old Piano or Organ as part payment at a liberal sum. Let us estimate on an exchange.

Many upright pianos by the best makers come to our warerooms as part payment on **The Mathushek & Son**

PLAYER-PIANOS

and after they have gone through the repairs department some of them are almost as good as new.

From $75 to $175

Mathushek & Son Piano Co.
Factory Branch: 310 West Front Street, Plainfield. Tel. 1365
Tuning & Repairing. Warerooms Open Evenings Until Xmas

Special Auction Sale.

I am authorized to sell at my auction rooms, Park avenue and Fourth street, **on Tuesday, December 27,** at 2:30 p. m. sharp, lots of goods to the highest bidder and without reserve, to close two small estates, viz: 1 gilt chair, several wall pictures, 1 corner bamboo chair, 1 square mirror, 1 oil painting, dozen silver plated knives and forks. Lot No. 2: ladies' work basket, parlor lamp, 1 heating parlor stove, 1 extension couch, 2 white centre stands, also one elegant eight day regulator clock, also valuable gents' hunting case 18-karat gold watch and chain, two shares of the Watchung Silk Co. stock and a number of fractional currency paper averaging from 3c to 50c in money value, will make handsome souvenirs, 1 work box, dozen Victor records, 1 ber of yards of dress goods and small other odds and ends...Sale sharp at Otto harp, 1 gas heater and a num- **2:30 rain or shine.**

Robert Murray, Auctioneer.

John S. Lewis
Artesian Well Contractor.

Estimates Cheerfully Given
Box 173,
Scotch Plains, N. J.

Drake Business College
Individual Instruction Given to Backward Students.
English, Bookkeeping, Arithmetic, Shorthand, Typewriting and all other commercial subjects.
Special Course in Business Penmanship.
Day and Evening Sessions now open. New students may enter Monday, August 29, or any school day thereafter. Catalogue on request. Send for enrollment blank.
112 East Front street. Plainfield.

McVEY'S
HOME DINING ROOMS
117 North Avenue.
Board By Day or Week.
Meals to Order at all Hours.
Special Dinner Served from 12 to 2, 30 Cents.

Fresh Dressed Poultry.
ROASTING CHICKENS, BROILERS, FOWL, SPRING DUCKS or YOUNG GUINEA FOWL right off our own Farm. Prices reasonable. We invite inspection of dressing. No scalding, all DRY PICKED, PINNED, SINGED and CLEANED perfectly inside. Deliveries Tuesdays and Fridays. A trial is solicited. Drop us a card.
Grace Poultry Farm
Somerville, N. J.

Despondent, Takes Life.

Delos Bush, aged seventy-two, committed suicide Thursday afternoon at the home of Ralph H. Collins, 414 First street, Westfield, by shooting himself in the head. He had been in poor health for several months, and for the past fortnight had seemed despondent. He made his home for about a year with Mrs. Collins, who was his niece.

Mr. Bush had been about the house as usual during the day, and Mrs. Collins, who was alone in the house, was startled by the sound of a pistol shot coming from his room. Going there, she found him lying on the bed, with a revolver in his hand. He was a widower and had no family.

No Paper Monday.

As Christmas will be observed on Monday, The Daily Press will not be published.

—Use Press Want Ads.

Ladies' and Gents' Apparel
Dry Cleaned and delivered Odorless at short notice.
Furs and Fur Rugs
Cleaned Equal to New.
Keller's Cleaning & Pressing Establishment
'Phone 875-J 125 Park Ave.
Goods Called For and Delivered.

IMPORTANT NOTICE.

We desire to inform our many friends that we have opened a branch office in Plainfield under the Personal Supervision of Wm. N. Gray, Sr., the President of this Corporation, Established many Years at Cranford and Westfield. We have one of the best Equipped Undertaking Establishments in the State. Where with Judgement, Good taste and Knowledge of values the cost of funerals are kept surprisingly LOW and yet meet every requirement of propriety and affection. Let us show you we can do this.

GRAY BURIAL and CREMATION COMPANY
410 East Sixth Street, Plainfield, N. J. Telephone 1784-w

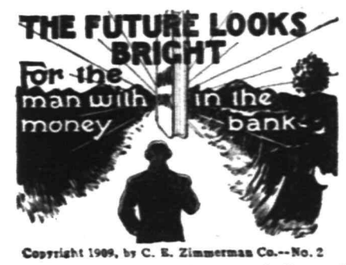

Copyright 1909, by C. E. Zimmerman Co.—No. 2

Brightness comes from a feeling of satisfaction of stability, and the knowledge that there is **something** to fall back on. Money in the Savings Bank is that **something.**

4 per cent. interest paid by the
Plainfield Savings Bank

HIGH-GRADE LINE
Bicycles, Motorcycles & Sundries
Auto Express Wagons
Ball-bearing Velocipedes
Ball-bearing Tricycles
Xmas Tree Lighting Outfits
JACK HORNER
Borough National Bank Building
Tel. 1709 33 Somerset St.

Special Sale of Toys

Largest assortment ever shown. No trouble to make selections here. Buy your holiday gifts now. Don't wait. What you really intend buying may be sold tomorrow and it will then be too late for us to order for you.

Express Wagons, Sleds, Velocipedes, Hobby Horses, Rocking Horses, Horse and Cart, Magic Lanterns, Moving Pictures, Steam Engines, Black Boards, Children's Desks and Chairs, Tool Chests, Doll Furniture, Doll Tables, Doll Go-Carts, English Carts, Register Banks, and many other items too numerous to mention.

L. B. VAN CAMP
Front and Somerset Streets. Telephone 868-J.

KOLB'S, 112 W. Front St.

Headquarters for Holiday Candies, fresh every day. Our Candies are pure and made on the premises by experts. Leave your orders now for fancy Boxes, Canes and Baskets, Clear Candies, Glace Nuts and Fruits, Salted Almonds, etc. : :

KOLB'S, 112 W. Front St.

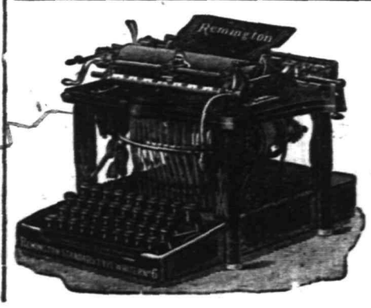

Plainfield Typewriter Exchange
179 North Avenue.

TO AVOID
DISAPPOINTMENT
PLACE YOUR ORDERS NOW FOR
HOLIDAY SWEETS
Pirika and Allegretti Chocolates.
T. S. Armstrong
THE APOTHECARY Cor. Park and North Aves.

CHRISTMAS IN THE CHURCHES

(Continued from page 1.)

visions, toys, games, clothing, etc., for the Plainfield Day Nursery; exercises, The Meaning of Christmas, by seven Juniors; carol, school; The Christmas Story, Rev. Gabriel Reid Maguire; selection, orchestra.

Crescent Avenue Church.

A magnificent program of music has been prepared at the Crescent Avenue Presbyterian church for tomorrow by organist and choirmaster Alexander Russell. The quartet will be assisted by an extra singer and the following program will be rendered: Organ prelude, Pastorale Symphony, Handel; anthem, Came Three Wise Men, Bliss; The Beginning Was the Word; anthem, Sing, O Daughter of Zion, Waring; offertory, recitative, Comfort Ye Every Valley, from Handel's Messiah; organ postlude, Hallelujah chorus, Handel. Evening, numbers from Saint Saenz' Christmas Oratorio as follows: There Were Shepherds, Glory to God in the Highest, contralto solo, Patiently Have I Waited for the Lord; tenor solo and quartet, In My Heart I Believe; duet for soprano and baritone, Benedictus; quartet, Gloria Patri, Hallelujah, Arise Now Daughter and the Closing chorus, Praise Ye the Lord of Hosts, followed by the organ postlude, Festival March, Best. Rev. Dr. Zelie will preach a Christmas sermon.

The morning service will begin at 10:30. In the afternoon at 3 o'clock the great annual event in the Sunday-schools of the Crescent Avenue church, Hope, Warren and Bethel chapels will occur. The four schools will unite in one grand service each school having a special part to perform. The evening service begins at 7:45. The quartet consists of Miss Watt, soprano, Miss Carroll, contralto; Mr. Pilcher, tenor and Mr. Betteridge, baritone.

Grace M. E. Church.

Special Christmas music will be rendered at Grace M. E. church, both morning and evening tomorrow, by the regular choir of eighteen voices, under the direction of the organist, Miss Alice Carrol. The soloists will be Mrs. E. D. Young, soprano, and Clarence Steiner, bass. In the morning the program will be as follows:

Anthem, "Sing Oh Sing, This Blessed Morn," Rogers; anthem, "Joyously Peal, Ye Christmas Bells," Whitney Coombs; soprano solo, Mrs. E. D. Young, "The Glad Tidings; anthem, J. H. Brene. In the evening the program will be: "The First Christmas," Barnby; "Sing Unto the Lord," J. E. West; "Here were Shepherds," Vincent; "Great is the Lord," Shackley.

Rev. Ora Jerome Shoop will deliver special sermons at both services. In the morning his topic will be "The Doctrine of the Incarnation Vital to Human Redemption;" evening, "And Thou Bethlehem."

First Presbyterian.

The music will be a special feature of the services at the First Presbyterian church, tomorrow morning and evening. The quartet choir, Miss Elizabeth P. DeCant, soprano; Mrs C. Kendall Mason, contralto; Aleck MacGowan, tenor; Charles P. Titsworth, baritone, under the direction of Clifford A. Braider, organist and director, will render the following programs:

Morning—anthem, O Little Town of Bethlehem, Nevin; cantata, The Star of Bethlehem, Harker; offertory solo, O Holy Night, Adam. Evening—anthem, The Light of Earth, Coombs; Star of the Orient, Shelley; O Bebe Divine, Dressler; Angles from the Realms of Glory, Shelley; offertory solo, The Birthday of a King, Neidlinger.

Congregational.

Christmas will be observed at the Congregational church with a service at 10:30 o'clock in the morning followed by the Sunday school services at 11:55. A quartet choir will sing the following selections; Hark, What Mean Those Holy Voices, Buck; Prepare Ye the Way of the Lord, Harper; There Were Shepherds Buck; Sing, O Ye Heavens, Toms; piano and violin duet, Adoration. Borowski.

The Sunday school music will consist of carols and class exercises, choruses and a Christmas story with musical accompaniment. An offering will be taken for Mr. Arighi's Italian mission in New York.

Grace P. E. Church.

11 a. m., Te Deuin in A. Hadley; Jubitate Deo in D, Field; offertory anthem, While Shepherds Watched, Marks; solos by Wm. J. Tallamy, tenor, Bert Tallamy, baritone, and Master Carlyle Wright, soprano; choral evensong and children's festival service, 3.30 p. m. in charge of S. Frederick Smith organist and choirmaster.

Hope Chapel.

At Hope chapel tomorrow morning and evening, the choir will render special Christmas music. In the morning they will sing the anthem, "There were Shepherds," by Vincent, and Miss Edna Eckert will render a soprano solo. In the evening a four-part cantata, "The First Christmas," will be rendered. Rev. F. St. John Fitch will preach morning and evening.

Monroe Avenue Church.

At the Monroe Avenue M. E. church tomorrow, the customary afternoon exercises will be combined with the morning service. The primary and kindergarten departments will sing special numbers and the entire Sunday school will render carols. The pastor Rev. Charles S. Kemble, will make a short address to the children. In the evening Rev. Herbert Welch, D. D., LLD., president of Ohio Wesleyan University, will preach a Christmas sermon.

Walter McGee, superintendent of the Sunday school, will be in charge at the morning service.

As in previous years, the decorations will be a feature. They have been arranged by John McCormack and comprise potted plants, palms and cut flowers. Mr. McCormack was assisted in the work by John Goodman, Howard Cox and others.

Warren Chapel.

Interesting Christmas services have been planned for morning and evening at Warren chapel. The special musical program will be in charge of Mrs. J. O. McKelvey, organist and choirmaster and the chorus choir will be augmented by several extra voices. The chapel has been elaborately decorated for the occasion by Theodore Martin Alferd Everitt and Henry Dresselt. The Sunday school will join with the Crescent Avenue church in the afternoon in a special union service. The program for the services at the chapel follow:

Morning, 10:30—Organ preude, Cantilena, Demarest; response, The Angel Chorus, Lorenz; anthem, The Hills of Palestine, E. L. Ashford; offertory anthem, Joy to the World, J. S. Ferris; sermon by pastor, Rev. J. O. McKelvey, subject "The Kindness of God our Saviour and His Love Toward Man Appeared," Titus 3-4; postlude, March from the Meistersinger.

Evening, 8—Prelude, Berceuse Ralph Kinder; anthem, Brightest and Best, F. H. Young; offertory anthem, Sound Over all Waters, Ira B. Wilson; sermon by the pastor; postlude, March from Tannhauser.

Netherwood Reformed.

Rev. and Mrs. Royal A. Stout have returned from their wedding trip and Mr. Stout will occupy his pulpit at the Netherwood Reformed church, tomorrow morning and evening. In the morning he will preach on "The Inspiration of Christmas." There will be special music at both services. A new furnace has been installed in the church and the new heating facilities are greatly appreciated. The children's Christmas entertainment will be held at the church Wednesday night.

Calvary Baptist Church.

At Cavalry Baptist church tomorrow morning at 10:45, pastor, Rev. G. H. Bailey will preach on the topic "The Cradle and the Cross." In the evening at 7:45 his subject will be "The Master's Summons to Action and Its Results." A special musical program has been arranged for the evening by Professor Johnson, who will be in charge.

Notice.

The regular monthly meeting of the Plainfield Building & Loan Association will be held on Tuesday evening, Dec. 27, at its office, instead of Monday, the same being a legal holiday.

B. FRANK CORIELL,
12 32 2** Secretary.

—Use Press Want Ads.

ROYAL

BAKING
POWDER
Absolutely Pure
The only baking powder made from Royal Grape Cream of Tartar
No Alum, No Lime Phosphate

TIGHT COLLARS HARM THROAT

Rob It of Its Symmetry, Paralyze the Muscles and Impede Circulation of the Blood.

The quality of water that a woman uses for bathing purposes has something to do with the condition of her throat, but more than any other one thing to cause stringiness is a collar which is too tight. In these days, when linen collars, stiff and high, are worn much of the time, all sorts of safeguards must be taken to overcome the effect they will have on muscles. When the bandage—that is what the linen amounts to—is close fitting muscles are paralyzed and the tissues are not properly fed, for circulation is impeded.

Much of this may be prevented by wearing a collar half an inch larger than is actually required. The difference in size will not be apparent in effect, but its action on the throat will not be so harmful.

Soft water must be used always, and, as borax and soda, valuable though they are, may be too drying to tissues, soft water made from cereals should be employed once a day. A cupful of rice or hominy or barley may be put into a quart of cold water and slowly brought to the boiling point. It should simmer slowly for fifteen or twenty minutes, when if stands on the back of the stove until the kettle is cool and the liquid is strained. To a pint of the liquid when cold a tablespoonful of tincture of benzoin may be added, and one has a wash which is not only cleansing, but contains nourishing starch and gluten.

Cereal water should be prepared every three days or every other day, for it will not keep well long.

A very soft cloth is wet in the preparation, and the throat is mopped and very lightly rubbed. That coating is allowed to dry on, and the washing is repeated. When the second coating has dried on the skin is gone over with rosewater, which will remove the stickiness. This done powder may be applied.

The best results from the treatment will be had if it is done morning and night regularly.

A THREE PIECE APRON.

Dainty and Economical, It Can Be Made In Less Than an Hour's Time.

When planning utility garments, such as aprons, models should be selected that do not require much work to complete. A design of this character that has only three pieces is pictured here, and the pattern for it may be bought in four sizes that run from thirty-two to forty-two inches bust measure. When designing this apron economy was taken into consideration, and it requires only four and three-quarter yards of twenty-seven inch material to copy it in the medium sizes, which is little more than is needed for the plainest of kitchen aprons made without a bib.

If thirty-six inch fabric is used three and three-quarters yards will be sufficient.

This apron can be cut and completely finished in one hour.

The side portions are joined to the front and the seams finished with

French fells or the raw edges overcast by hand. If the pockets are used they must be placed and stitched according to the directions on the pattern before pieces are joined, and the front edges are caught in with the seams. The edges of the garment may be finished with a hem, a binding or a facing.

The latter mode of finishing offers opportunity for trimming that will add much to the good appearance of the garment.

White is becoming more and more popular for work aprons, and, while it soils more readily than colored goods, the fact that it can be laundered without injury and looks pretty as long as the material lasts is in its favor.

Butcher's linen, canon cloth or Indian head and duck are excellent weaves for this purpose, and any one of these will be pretty finished with a one inch wide bias facing of delft blue linen.

CHRISTMAS SPECIALS AT
Neuman Bros.
Fancy Table Raisins, New Nuts of all kinds, Hyler's Salted Almonds, New Pull Figs, Layer Figs, Candied Fruits, Table Raisins, New Dates, Fancy Florida Grape Fruit, Tangerine Oranges, California Seedless Oranges, Fancy Lady Apples, Cooking Apples, Malaga Grapes, Stuffed Dates, Prunes, etc.; Franco-American PLUM PUDDING, and Richard & Robinson's PLUM PUDDING; Gorden & Dilworth and Bricks' Nonpareil MINCE MEAT; Foreign & Domestic CHEESES and a large assortment of other delicacies for Holidays.
Watchung Ave. and Fifth Street
Telephone 760

ORGANIZED 1864
THE FIRST NATIONAL BANK OF PLAINFIELD.
A COMMERCIAL BANK WITH SAVINGS and SAFE DEPOSIT DEPARTMENTS.
FOUR PER CENT. INTEREST PAID ON SAVINGS ACCOUNTS.

HOUSEHOLD LOAN CO.,
PLAINFIELD'S RELIABLE BROKERS
We make it easy as possible for honest people to borrow money from us through a CONFIDENTIAL CREDIT ACCOUNT which can be used whenever desired. Customers dealing here fully appreciate our method which comprises such features as giving an exact copy of agreement, also the privilege of making easy weekly or monthly payments, and allowing a Liberal Discount if paid before full time. We stand upon our reputation for HONORABLE DEALING and COURTEOUS TREATMENT, together with the statement that our RATES are positively lower than any company doing busines in this County, a fact easily verified by comparison. Everything fully explained at our office or representative will call and give all particulars upon request.
HOUSEHOLD LOAN CO.,
148 E. FRONT ST., PLAINFIELD. NEW JERSEY.
Office Hours 8 a. m. to 6 p. m.
Telephone 820-J.

OVER 65 YEARS' EXPERIENCE
PATENTS
TRADE MARKS DESIGNS COPYRIGHTS &c.
Anyone sending a sketch and description may quickly ascertain our opinion free whether an invention is probably patentable. Communications strictly confidential. HANDBOOK on Patents sent free. Oldest agency for securing patents.
Patents taken through Munn & Co. receive special notice, without charge, in the
Scientific American.
A handsomely illustrated weekly. Largest circulation of any scientific journal. Terms, $3 a year; four months, $1. Sold by all newsdealers.
MUNN & Co. 361 Broadway, New York
Branch Office, 625 F St., Washington, D. C.

Compliments of the Season to All
Xmas Presents for Home of Furniture and Household Goods Unless you Visit
WM. SCHORB & COMPANY.
Plainfield's Second Hand Store
Where Your Xmas Money Will Double Its Purchasing Value in Every-one Appreciates.
Some New Indian Rugs.
120 Madison Ave., Jackson Building
Telephone 1064-J.

Watchung Express Co.
Incorporated.
120 Madision Ave. Tel. 1064-M-2
All Orders Promptly Attended To.

A. M. RUNYON & SON, UNDERTAKERS.
402 Park Avenue. Telephone No. 40. Office open day and night.
Office of Hillside Cemetery.
New York office—50 Great Jones St. Tel. call 3245-Spring.
New York Embalmers License—1220. New York Registered Licensed Undertaker No. 315.

Established 1872.
P. CASEY & SON.
UNDERTAKERS AND EMBALMERS
Office 116 Park Ave., Tel. 884-W. Res. 417 W. 3d St. Tel. 903-R. Office open day and night. N. Y. office 10 E. 22d St. Tel. 2944-Gramercy.

R. J. BOURKE
Funeral Director,
Tel. 1588-W. 410 Madison Ave.

H. DE MOTT
UNDERTAKER.
56 Somerset St. 'Phone 1128-W

Chas. L. Stanley,
159 East Front St. 'Phone 958
Headquarters for choice Cut Flowers and Potted Plants. Floral design work a specialty.
33,000 feet of glass. South Ave.

L. L. MANNING & SON.
STEAM GRANITE WORKS.
Corner Central Ave. and West Front St. Opposite First Baptist Church.

Classified Advertisements

Rates for advertisements under this heading one cent a word for first insertion, one half a cent a word for consecutive insertions of the same advertisement running for less than one month, one month, fifty cents a line (6 words to a line), double rate for advertisement set in capitals.

No advertisements received for less than ten cents.

Copy for death and marriage notices and classified advertising accepted up to 2:30 p. m.

THE DAILY PRESS is not at liberty to give any information regarding advertisements that require an address in care of this office. Persons answering these ads. should mail or leave answers as stated in advertisements.

Help Wanted—Female.

GIRLS wanted for factory work. Apply The Votey Organ Company, Garwood, N. J 12 23 2

WANTED—Girl for general housework. 25 Fairview avenue. 12 24 6

WANTED—Experienced operators on 2-needle ruffers; steady work; good pay to right party; also learners taken; paid while learning. Apply Nat Lev, & Co., 339 Watchung Ave., Rink bldg. 9 13 tf

Help Wanted Male.

WANTED—150 men Tuesday, December 27, to harvest ice. Inquire Plainfield Ice and Supply Co., 222 Madison avenue. 12 23 2

Money to Loan.

MONEY TO LOAN on bond and mortgage. Mulford, opposite depot. 12 28 tf

MONEY TO LOAN on bond and mortgage. Charles L. Moffett, attorney, Woodhull & Martin building. 6 9 tf

TITLES abstracted for purchasers of real estate and bond and mortgage loans. Chas. J. McNabb, 209 North Avenue. 11 26 1m

MONEY to loan on bond and mortgage. J. T. Vail. 4 9 tf

MONEY to loan on first mortgage. Lewis A. Clement, lawyer, Babcock building. 12 19 6

MORTGAGES placed on good security. Francis J. Blatz, First National Bank Building. 8 21 tf

$25,000 TO LOAN at 5 per cent. in sums to suit, on good mortgages. Elston M. French, 171 North avenue. 9 19 tf

Real Estate for Sale.

BUILDING lot near Leland avenue, $275. W R. Way, 308 Watchung avenue. 12 21 6

FOR SALE—Lots on Union street, near Arlington avenue; also lots on West Seventh street; convenient to trolley. J. T. Vail. 9 27 tf

Help Wanted—Male or Female.

YOU are wanted for Government position. $80 month. Write for list of positions open. Franklin Institute, department 231-B, Rochester, N. Y. 12 9 1mo

Situations Wanted—Female.

COLORED woman wishes washing to take home. 204 Plainfield avenue. 12 24 3

Lost and Found.

LOST—Cabinet photograph of gentleman; kindly return to 316 West Front street.

LOST—Round cameo brooch with gold band. Reward for return to Daily Press. 12 23 3

LOST—About four weeks ago, English fox hound bitch; white, with yellow ears and yellow spot on back. Reward for return to 1106 Park avenue, Plainfield. 12 22 6

For Rent.

TO LET—Two 6-room houses in west end of city; rent $12; one 6-room on Stone St.; $18; three houses good location; $35 M. F. Gano, 142 North Ave. 9 20 tf

TO RENT—For the winter a beautifully furnished house in New York city on the West side. Convenient to 72nd street subway and to elevated. Apply to Elston M. French 141 Broadway, New York. 12 2 tf

TO LET—Six-room house, $14; West End. Inquire 66 Duer street. 12 12 tf

THREE furnished rooms with bath for light housekeeping; very reasonable. Address E. D., care Press. 12 15 tf

ROOMS, steam heat, use of bath, No. 40 Grove street, corner Craig place. 'Phone 412-W. 12 13 tf

APARTMENT to let Jackson building, Inquire Fred Endress or Janitor. 12 17 tf

ELEVEN-room house; all improvements, 442 West Front street. Inquire 78 Somerset street. 12 23 3

THREE connecting rooms, furnished or unfurnished; suitable for light housekeeping. Apply 602 Washington street. 12 13 tf

FOR RENT—12 room house in North Plainfield, $50 a month; all improvements; fine for a boarding-house or for two parties. Address 12 Room House, N. P., care Daily Press. 12 19 6

FOR RENT—Five small rooms, center of town; $10. Address Center or Town, care Press. 12 24 6

OFFICES to let in the City National Bank Building. Apply at Bank. 12 13 tf

TO LET—Six room house five minutes from train or trolley cars, Dunellen. Apply Robert L. Pierce, Dunellen, N. J. 11 22 tf

SMALL store to let in Jackson building. Apply to Janitor or Fred Endress. 12 21 tf

TO LET—Four rooms on Hunter avenue; $8. George J. Finger, 120 West Front street. 11 26 tf

Miscellaneous.

Florida, Bermuda Nassau, Cuba, West Indies, Mexico, South America and Pacific Coast Steamship tickets, sailing schedules, etc., Plainfield office, 197 North avenue. Wm. D. Thickstun, agent. 12 8 1mo

TAKE no chances on canary birds, my experience all year round enables me to have the very best singers. Bird Store, 204 Watchung avenue. 12 12 12

THE handsomest and most useful Christmas presents you will undoubtedly find at our stores and at prices that wil surprise you. The Exchange, 325 West Front street. Cash or liberal credit. 12 21 4

BARGAINS—In Christmas novelties, manicure, comb, brush sets, perfumes, chocolates, cigars by box. Seen at Nagle's Pharmacy. 12 8 1m

MRS. N. PAUL, midwife, ladies' doctor. 232 Muhlenberg place. Tel. 1162-R. 11 30 1mo

PALMIST—Wednesday, Thursday and Friday afternoons and evenings. 1018 East Front street, near Netherwood avenue. 12 9 1mo

MEN, YOU WANT IT—Royal Shaving Soap, stick or powder; lathers quickly; shortens shave; economical and delightful. Ten Cent and other stores. Allen Pharmacal Co. 10 7 tf

REMOVED—Ideal Steam Laundry now at 166 East Front street. Clarence H. Bilyeu 12 7 1mo

MRS. BONY — Evening gowns, street and tailor-made gowns a specialty; artistic designs; remodeled to prevailing styles at moderate prices. 182 Somerset street. 'Phone 360-R. 12 5 1m

THE EXCHANGE, No. 325 West Front street. Tel. 901-R. Largest display in furniture, rugs, bedding and general household goods in the city. Cash or liberal credit. An honest man's promise to pay—that is all we ask 1 5 tf

PHOTOGRAPHS taken in the home; portrait work of children a specialty. N. S. Wardner, 610 Division St. 'Phone 100-W. 6 20 tf

BEFORE selling your furniture see Latourette, 326 West Front St. tf

H. H. BUTLER, D. V. S.—Pet animals a specialty. OFFICE AT GORMLEY'S Riding School, Kensington avenue, near Putnam. Telephone 194 (cut out for reference). 1 8 tf

P. H. LATOURETTE, auctioneer, sales promptly attended to; satisfaction guaranteed. 326 West Front street. 2 10 tf

Employment Agency.

MURRAY'S Employment Registry, 226 E. Front street. Reliable help, moderate fees; temporary help at short notice. Near Y. W. C. A. Phone 666. 9 20 tf

EMPLOYMENT Agency, Mrs. Keller, 22 Somerset place, the oldest and most reliable, (all nationalities). 'Phone 196-W. 7 1 tf

Situations Wanted—Male.

SOBER, steady man wants any kind of inside work for the winter. Plenty city references. Address or call, M., 39 Steiner place. 12 23 6

For Sale.

FOR SALE—At 58 Somerset St.; all kinds of gloves 25 per cent. cheaper than elsewhere; slightly damaged gloves at half price; special heavy buckskin gloves and mittens. H. Texier. 10 27 tf

JERSEY dressed turkeys and chickens for sale. 145 Manning avenue. Tel. 1011-W. 12 22 3

FOR SALE—Fresh ground bone for chickens. H. Theis, Muhlenberg meat market, Muhlenberg place. 12 2 1mo

TYPEWRITERS—New Oliver, No. 5, attractive prices, will take old machine in part payment and make liberal allowance. Lenox Manufacturing Co., 102 Madison avenue. 12 20 tf

FOR SALE—Depot carriage, glass front and doors leather curtains, sides and back. First class order. Homan's carriage factory, 29-31 Somerset street. 12 20 tf

FOR SALE—A nice closed coupe for want of use. Price reasonable. T. Callahan & Son, Richmond street. 12 17 tf

FOR SALE—Fine fresh cow and calf. E. P. Gavin, Greenbrook road. 12 19 6

FOR SALE—Thirty-six Homer pigeons; 35c pair Inquire 27 Stone street. 12 23 3

FOR SALE—First-class boarding house accomodating fifty people, doing paying business and full to capacity; best reasons for selling. George M. Clarke Co., Babcock building. 'Phone 205. 12 20 6

FOR SALE—7-room house; lot 60 feet front. Three minutes walk from North avenue station; $2,950; $500 down. La Rue, 152 North avenue. 12 23 tf

FOR SALE—Thirty-six Homer pigeons; 35c per pair. Inquire 27 Stone street. 12 24 3

TYPEWRITERS—High grade rebuilt machines, all makes, right prices: Underwood, $50; Remington, $30; New Century, $25; Smith Premier, $20; Densmore, $30; Junior, $12. Lenox Manufacturing Co., 102 Madison avenue. 12 20 tf

FOR SALE—Boston terrier puppies five months old; little beauties, from registered and prize winning stock. J. G. Voorhees, 1048 West Eighth street. 12 17 7

FOR SALE—Mahoney steam furnace and boiler in excellent condition; radiation 1,000 feet; capacity not sufficient for present building; terms reasonable. Apply at 1003 Park avenue. 11 23 tf

OLD papers for sale; put up in packages of 100 copies for 10c. Apply at this office. tf

Rooms and Board.

GOOD accommodations; low rates; Boyce's Hotel, 97 Somerset St. tf

DESIRABLE room with board. 303 East Seventh street. 12 13 tf

NICELY furnished room for gentleman or lady (colored); 2 minutes from main trolley line. Address T. T., care Press. 12 20 6

ROOMS with board, also suite of three rooms with private bath. Apply Mrs. A. L. Waldorf, 134 Crescent avenue. 12 19 1mo

LARGE pleasant room to let; with board; hot water heat. Phone 290-W. 433 E. Seventh St. 11 4 tf

ATTRACTIVE room for couple; exceptional table. Mrs. Williams, 137 Crescent avenue 12 5 tf

TWO large rooms, second floor, front; nicely heated; with excellent board. "The Plainfield," 515 Park avenue. 12 9 tf

FOR RENT—Large front room with first class board, fine location. 167 Crescent avenue. 12 3 1mo

TWO pleasant comfortable rooms with home surroundings and excellent board. Also table board. Mrs. Tomlinson, 609 Madison avenue. 11 28 1m

FURNISHED rooms, light and airy, in nice neighborhood, near centre of town. 225 East Fifth St. tf

Real Estate Agents.

REAL ESTATE for sale or rent. Edmund Rushmore, 212 Park avenue; also Singer building, New York. 5 16 tf

WANTED—We buy improve and sell farms of good valuation around Plainfield, Dunellen, New Market, Bound Brook and Somerville. Send us yours for quick results. Address Farmer, Box 181, Dunellen. 11 28 1m

THOSE desiring to own a farm should consult one who has been selling farms for years, and he is yours truly, William Henry Rogers, 136 Park avenue, Plainfield. Telephone 44. tf

REAL ESTATE for sale, rent and exchange. Insurance in strong companies at lowest rates; money loaned on real estate. Thickstun & Emmons, 197 North avenue. tf

For Sale or To Let.

FOR SALE OR TO LET—7-room house and bath; all improvements; east of Somerset street, borough. Inquire 29 Craig place. 12 23 tf

HOUSES for sale or rent; lots for sale; easy terms. Apply D. F. Dugan, 511 E. Seventh St. 9 26 tf

OFFICIAL MINUTES OF THE BOARD OF FREEHOLDERS.

The regular meeting of the Board of Freeholders of Union County was held on Thursday December 1, 1910, at 2:30 p. m.

Roll call showed the following members present: Director Cady, Freeholders Adams, Crane, Darby, Doane, Garrison, Gruener, Hall Jones, Krouse, Martin, Meisel, Perry, Randolph, Smith, Swain and Thompson—17. Absent — Freeholders Haviland, Jensen and Wilbur-3.

On motion of Freeholder Smith, the reading of the minutes of the meetings of November 3 and 18 was dispensed with, the minutes being approved as per printed copies on members' desks.

COMMUNICATIONS.

From Association for the Prevention and Relief of Tuberculosis, Elizabeth:

Whereas the Board of Chosen Freeholders of the County of Union has determined to erect a county hospital for the treatment of tubercular patients; and

Whereas, there is a great and pressing need for such an institution, because there is now no place in the county where such patients can receive treatment, and delay in the opening of the hospital must result in avoidable deaths and the spread of tuberculosis; and

Whereas, we are advised that efforts are now being made to secure a proper site for the proposed institution; and

Whereas, it is of the highest importance that the hospital shall be easily accessible from Elizabeth by the patients from this city and their relatives and friends; it is

Resolved as follows:

First—That this association heartily approves and commends the decision of the Board of Chosen Freeholders to erect and maintain the proposed hospital.

Second—That this association urges that a site for the hospital shall be selected and the hospital erected and opened for patients at the earliest possible time.

Third—That the site so to be chosen shall be as near as practicable to a trolley line running to and from this city, so that it can be easily reached by the patients needing the same and their relatives and friends.

Fourth—That a copy of this resolution shall be forwarded to the secretary of the association to the Board of Chosen Freeholders.

On motion of Freeholder Doane received and referred to Committee on Tuberculosis.

Gentlemen—Realizing that you are seriously considering the question of selecting a location for a county tuberculosis hospital within the County of Union, we beg to suggest that in selecting the site for such hospital, great care should be exercised, and we are informed that several sizes are now under consideration, among them a site on the southerly slope of the Watchung Mountain back of Scotch Plains in the Township of New Providence, which, in our judgment, is far superior to any other site mentioned, for the following reasons:

1. The elevation of this site, we are informed, is from three to five hundred feet above the other sites under consideration, which elevation renders the air in this section (which is famed for its curative powers) highly favorable to patients afflicted with tuberculosis.

2. This location upon which the buildings necessary may be erected, is of a southerly exposure and protected on the north by the mountain range.

3. The picturesque outlook, with its natural scenery, is unsurpassed, being a landscape skirted by wooded hills.

4. Through this property flows a beautiful stream of water, fed by living springs, known as Greenbrook, which could easily and inexpensively be utilized, and a lake formed for boating and ice gathering purposes.

5. In addition to the water supply above mentioned on this property, are two living springs, one containing mineral properties, and the other consisting of pure, soft water yielding a never-failing supply, sufficient for all purposes and containing a hydraulic-ram power already installed.

6. If these conditions are favorable (as suggested by Dr. Carrington, for wealthy patients), we are humanitarian enough to believe the same chance for life should be accorded the more unfortunate. The main object in establishing hospitals of this character is to cure incipient cases. We know that this can be accomplished more effectually in bracing mountain air than in lowlands near congested population, and where buildings must be screened in summer in order to exclude and avoid the annoyance of mosquitoes and insects; and the outlook in such lowlands would be unattractive and wearisome to patients.

7. We beg also to call your attention to the outlay necessary in securing the location for said hospital. We are informed that the location on the mountain can be secured at the rate of about $100 per acre, and we are also informed that the other sites under consideration which we do not consider favorably, would cost from four to five hundred dollars per acre.

8. We understand the question of accessibility to the location has been raised as an objection to the location on the mountainside. We beg to state, that, in our opinion, while other locations might be more accessible, yet the location on the mountainside is easily reached, and a slight difference of five or ten cents in reaching the same should not count against the other advantages obtained by reason of said location.

Signed by 104 residents of the county.

On motion of Freeholder Doane received and referred to Committee on Tuberculosis.

Mr. John N. Cady, Summit, N. J.

My Dear Sir—Confirming our verbal acceptance of Edgar Road, Lenington street and Milton avenue connection, Union county, on October 13, 1910, I hereby notify you, and, through you, the Board of Chosen Freeholders, that the said road has been completed to our entire satisfaction and is therefore accepted upon the part of the State.

Very truly yours,
FRED. GILKYSON,
Commissioner.

On motion of Freeholder Smith received and placed on file.

F. J. Hubbard, County Engineer, Plainfield:

Dear Sir—Referring to the amiesite roads laid last season in Union county, we have just completed covering these roads with an emulsion of pure ashpalt, which, according to past experience, will be all that is required to put these roads in good order. Should this treatment not be sufficient, as I have already stated to you personally, the Amies Road Company have authorized me to say that they will make good so far as their ability will permit and will see that these roads are put in good order.

Trusting that this statement is satisfactory, I am

Yours truly,
W. SCHMIDT,
Vice-president.

On motion of Freeholder Krouse received and placed on file.

Gentlemen—The Township Committee, of Springfield, recently received a letter from Stewart Hartshorn, president of the Short Hills Water Company, in which he states that the water company has made application to the Board of Choosen Freeholders for permission to lay a twelve-inch main through the streets of Springfield Township parallell with its present main. The Township Committee of Springfield wishes to enter a protest against the Board of Chosen Freeholders granting the water company this permission until such time as the Township Committee and the water company have come to a perfect understanding in regard to the privilege to be granted. You will do the Township Committee a favor by not taking any action in this matter until you hear further from this committee.

Yours very truly
ED. C. TOWNLEY,
Clerk.

On motion of Freeholder Gruener received and referred to the Committee on County Roads.

Dear Sir—In accordance with the terms of its ordinance dated June 7, 1902, this company proposed to open St George road, at the junction of New Brunswick avenue, in order to make repairs to manholes at this location.

The work will be taken up at an early date and will be done under your supervision if so desired.

Yours truly,
NEW YORK TELEPHONE CO.

On motion of Freeholder Krouse received and referred to County Road Committee with power.

Gentlemen—For several weeks this newspaper has made unsuccessful efforts to inspect the public records of your body. We feel sure you will agree with us that these public records should be open for inspection a reasonable number of hours every day in the week. We also feel quite sure that it is not any action of your board that has prevented us from going over the books heretofore, nor do we believe that it is the sense of your honorable board that such secrecy is for the best interests of the board itself or the public.

No matter if the official acts of your body were perfect and worthy of every commendation, the action of Mr. Leavitt and Mr. King in preventing the public from getting this information first-hand and from the original expense bills filed, creates suspicion.

This newspaper now appeals to you formally that you make an order giving us the privilege of inspecting all records of a public nature which have to do with your body, and that you set some hour for each day in the week, or as many days in the week as is convenient for you, at which time our representative may secure the information we feel is due the public.

Yours respectfully,
EVENING TIMES CO.

Director Cady informed the members that a resolution had already been drawn and presented by Mr. Meisel, covering this request which should be acted upon at the proper time.

On motion of Freeholder Randolph the communication was received and placed on file.

COMMITTEE REPORTS.

Gentlemen—Your Committee on Jail Inspection would respectfully report that it has inspected the jail, also the books of the warden.

Number of prisoners in custody Nov. 1	56
Number of prisoners received during month	66
Number of prisoners in custody Dec. 1	50
Number day's board	1,454
Maintenance—	
Groceries, provisions, etc.	$272.53
Salaries	300.00
Total	$572.53

Cost per day per prisoner, .3937c.

JOSEPH PERRY,
J. H. DOANE,
JACOB MARTIN.

On motion of Freeholder Darby received and placed on file.

Gentlemen—Your committee on Construction of the Myrtle Avenue Bridge, Westfield, would report having had plans and specifications for this work prepared and that after advertising the same they received bids therfore and awarded the contract to Charles H. French for the sum of five hundred and seventy-eight dollars ($578)). This figure was made possible by reason of the county supplying the necessary railing from the Prospect avenue (Westfield) bridge, as the stream at that point was covered and the railing not necessary.

C. A. SMITH,
JACOB MARTIN,
W. J. THOMPSON.

On motion of Freeholder Jones received and placed on file.

Committee on redecking bridges on Grant avenue and Union road, Roselle.

Your committee would report that the work on bridge on Union road was let to Alexander Kerr & Son, they being the lowest bidders, at $137. After this work had been started it was discovered that the walls of the bridge were falling to pieces, and it was considered necessary to rebuild the walls entirely over the place that was being recovered. This work was ordered done by Kerr & Son, the price to be $110 additional to their first bid. There are also two cast-iron manhole heads included in the new bid.

The recovering of the Grant avenue bridge was let to T. Foster Callahan at $149.95, he being the lowest bidder for the work.

A. D. CRANE,
JOSEPH PERRY,
ELSTON DARBY.

On motion of Freeholder Krouse received and placed on file.

Gentlemen—Your committee on Recovering Monroe Street Bridge, Rahway, would respectfully report that it was found impossible to use the patent wooden strip pavement on this bridge, as was contemplated by a former resolution.

Your committee has therefore altered the plan for the work, so as to leave the new street surface at the same level as it was and after setting the steel beams, it is proposed to replank the entire roadway with new yellow pine planking.

The work of laying the steel work has been let to Charles Arny, of Elizabeth at a total cost of $2,326.50.

The work of laying the new floor planking has been let to John Wolke, of Rahway, at a cost of $692.41

The original appropriation for this work, was $2,750, and as according to the above agreements, the work will cost $3,018.91, your committee would recommend that the appropriation for this work be increased from $2,750 to the sum of $3,018.91.

ADOLPH GRUENER,
JACOB MARTIN,
W. H. RANDOLPH.

Freeholder Jones moved the report be received and the recommendation adopted, which on roll call was so ordered without dissent.

NEW BUSINESS.

By Freeholder Meisel:

Resovled, That it is the sense of this board that all books, bills and vouchers be opened for inspection by any newspaper or citizen, further

Resolved, That all newspapers and citizens are invited to inspect all bills paid by the county for any purpoes whatever and that for the convenience of such newspapers and citizens, who may desire to inspect them, the clerk of this board is hereby instructed to be in the freeholders' room for the next ten days between the hours of 9 in the morning and 12 noon, every day except Sundays, further

Resolved, That a copy of these resolutions be forwarded to the newspapers in the county.

On motion of Freeholder Doane the resolution was adopted without dissent.

By Freeholder Doane.

Resolved, That the County Collector be and hereby is instructed to pay to Mrs. Daley the sum of $106.04 in full settlement of her claim against the County of Union for damages for taking land for bridge abutments, pursuant upon her executing to the county a conveyance of said land and a release to the county.

Attorney Codington addressed the board, explaining the nature of the claim.

Freeholder Swain moved the adoption of the resolution, which on roll call was so ordered without dissent.

By Freeholder Doane.

Resolved that when this board adjournes it adjournes to meet on Friday, December 9, at 2:30 o'clock p. m.

The following bills properly audited and approved were read and on roll call ordered paid:

Court—Edward S. Atwater, $540; C. Addison Swift, $500; R. J. Kirk-$208.33; John A. Galatian, $31.82; land, $2,020.40; W. L. Hetfield, Jr., Cosgrove Detective Agency, $36.40; Robert L. Eaton, $37.50; John A. Galatian, $125; J. C. Pohlman, $10.-71; R. J. Rourke, $20; H. J. Schoppe, $100; J. Pflueger, $42; James Carey, $10; Henry Cook, $23; C. W. Irwin, $174; W. B. Hamilton, $69.03; George Angen, $50; W. H. Luster, $16; R. Lightfoot, $25.20, $187.50; George W. Peck, $78.30, $22; J. Crann, $85.80; T. L. Carey, $63.50; R. Walpole, $88; S. Petrus, $72.10; D. H. Ramsey, $72; J. Seeland, $62.-65; P. V. Weaver, $87.50; C. Eckhardt, $64.45; H. G. Harris, $24.80; W. B. Toucey, $17.45.

Bridges—A. M. Drake, $20; C. A. Peterson, $12.50, $107.93; Stephens Bros., $6.30; D. H. Totten, $22.38; F. J. Hubbard, $70; J. D. Loizeaux Co., 88c; F. J. Hubbard, $12, $10.40; J. P. Glasby, $26.06, $42.41; Helen Carroll,$8; W. A. Cole, $20.55; T. L. Bauer $25, $25; F. T. Callahan, $391.28; Alex. Kerr & Son, $247; Frank Dryer, $83.25, $140.21; David Skillman, $545.50; Philip Freehauf, $20.85; Charles Arny, $13.40, $12.20; W. T. Kirch, $345; Jacob Leitchman, $3; F. J. Hubbard, $10; C. P. Lamphear, $46; W. L. Lamphear, $47.41, $49.33; G. B. Avery, $43.75; C. P. Lamphear, 47.41; Alfred Crane $50; Elmer Sickley, $6; C. H. Winans, $62.71; F. R. Dickinson, $47.24; E. L. Moore, $31, $107.-50.

Grounds and Buildings—J. R. Rankins $4.53; H. A. Rath, $45.27; Catherine Runyon, $27; J. J. Carey, $60; Henry Vanderveer, $22; W. H. Meeker, Inc., $19.60; T. C. Bothmann, $1.50; Elizabeth Ice Co., $99.-75; Columbia Refining Company, $22.33; Western Union Tel. Co., $2; Sprague Electric Co., $42.43; New Idea Laundry Co., $7.50; W. H. Hulskamper, $125, $17.90; Brucklacher, $8.95; N. Y. Tele. Co., $72.70. -w$47 ;-ld9,P wnd;2 ms.fa is 28.

Elections—D. D. Schenck, $3; W. H. Winter, $30; J. J. Gardner, $30; Chester Spittlehouse, $30; John Badgley, $15.50; Leon Farra, $30; G. W. Cole, $30; M. Stewart, $30; Herbert Acken, $30; C. H. Winans, $31.50; @. J. Smith, $9; John Keron & Son, $18; Stanley Reed, $50; Henry Schoppe, $54; James Hurley, $30; Fred Herman, $31; Nicholas Mooney, $21; Henry Cook $8.75.

Jail—R. T. Potts, $24.22, $38.45; Central Beef Co., $24.85, $46.28; Hildebrandt Co., $49.85; J. O. Brokaw, $25.44; Henry Schmidt, $7.75; H. R. Livengood, $25; W. C. Tubbs, $5.20; Woodhull & Martin, $30.32; James Johnston, $75; C. W. Dodd, $125, $5.17; Fanny Dodd, $30; Pasquale Orlando, $70.

Children's Guardians—N. J. State Board of Children's Guardians, $26.-83.

Lunacy—W. R. Codington, $60.45; N. J. State Hospital, Trenton, $28.25; N. J. State Hospital , Morristown, $2,945.79.

Stationery—Elizabeth Novelty Co., $58.35, $4.95; Henry Cook, $8.75; P. H. Charlock, $21.34; Advocate Pub. Co., $12.50, $55; C. C. Webb, $3.60, $3.60, $3.60; W. Vroom, $12.-75.

Publications—Standard Pub. Concern, $137.50; Courier-News C., $9.-47, $93.98, $72.25, $75; Elizabeth Evening Times, $16.80; Standard Pub. Concern, $2.45; Westfield Leader$2; N. J. Advocate, $2.50.

Incidentals—Columbia Trust Co., $115.85; W. R. Codington, $165; J. M. Drake, $27; Henry Krouse, $251.20; F. W. Westcott, $78.95; B. King, $13.65; J. J. Savitz, $14.75.

Tax Board—Florence Stiles, $50, $5; Sidney Eldridge, $100.

County Board Repair—C. H. Winans, $426.35, $544, $39.96; J. L. Bauer, $80; F. J. Hubbard, $43.90; Ira Woodruff, $102.43; Weldon Con. Co., $628.06, $596.96.

New State Roads—J. L. Bauer, $150, $367.64; C. H. Winans, $2,-067.64; $5,363.18; F. J. Hubbard, $500, $82.88, $40; Weldon Con. Co., $25, $217.60, $13,336.86.

Surrogate—Rosabel AHin, $100; Anna Dilks, $60; W. B. Parrot, $208.34; G. T. Parrot, $458.33.

Members' Pay—Peter Meisel, $31; Elston Darby, $26; S. P. Wilbur, $24; W. H. Garrison, $42; J. N. Cady, $30; Burton Hall, $18; Joseph Perry, $34; Thomas Haviland, $42; J. H. Doane, $30; A. H. Gruener, $50; A. D Crane, $34; B. Jones, $32; Jacob Martin, $40; Henry Krouse, $46; C. A. Smith, $36; W. H. Randolph, $36; W. H. Swain, $22, E. K. Adams, $40.

Salary—Benjamin King, $133.33; N. R. Leavitt, $250; James Fink, $100.

Committee Expenses — Thomas Haviland, $7.60; S. P. Wilbur, $17.-15; Elston Darby, $6.75; A. D. Crane, $8.30; Peter Meisel, $5.65; Jacob Martin, $8.60; John N. Cady, $6.65; B. Jones, $7.25; W. H. Swain, $5.10; John Keron, $9; W. H. Garrison, $22.15; $22.90; B. Hall, $5.-50; Joseph Perry, $8.40; Henry Krouse, $18.65; C. A. Smith, $21.60; E. K. Adams, $13.65; J. H. Doane, $9.95.

Sheriff's Account—R. J. Kirkland, $381.48, $458.33; W. H. Wright, $208.33; James Clark, $108.33.

Registrar—F. H. Smith, $468.33; Edward Bauer, $208.34, $12.01; Ella Decker, $70; Jessie Garthwaite, $70; Evelyn Gore-Kelly, $40; Marion Swift, $60; Ida Courser, $70; Louise Stauffer, $70; Irene Donaldson, $70; Charlotte Loeser, $40; Henriette Meincke, $70; Edward Mohr, $3.95; Ottilie Reuter $35.

County Clerk—J. C. Calvert, $458.33; N. McLeod, $86.67; Helen Whelan, $35; Irene Calvert, $70; Frances McCabe, $52; Z. K. Norman, $208.34; C. W. Runyon, $100.

At this time Freeholder Swain stated that Mr. Russell, of the Elizabeth Evening Times, wished to address the board, which permission was granted.

Mr. Russell addressed the board in regard to his communication asking for permission to examine the books of the county and as to the time specified in the resolution offered by Mr. Meisel, stating that the time 9 a m. to 12 noon was accepted by him, but asked that the number of days be prolonged.

Freeholder Meisel stated that when he introduced the resolution he did not know that ten days was not sufficient and that he was willing to make the time unlimited.

County Attorney Codington then addressed the board, stating that the board did not maintain a clerk's office like cities do. He then suggested that a committee be appointed. This was deemed advisable because of the expense, and he recommended that the resolution as passed be allowed to stand and that as the board would meet again on Friday, December 9, an arrangement could be made to extend the time if desired.

Freeholder Adams moved to adjourn which was carried.

The Director declared the board adjourned until Friday, December 9, at 2:30 o'clock p. m.

BENJAMIN KING,
Clerk.

The adjourned meeting of the Board of Chosen Freeholders was held on December 9, 1910, at 2:30 p. m., at the courthouse, Elizabeth.

Roll call showed all members present with the exception of Freeholder Martin.

At the request of a number of citizens who wished to be heard on the question of selecting a site for the tuberculosis pavilion, the board gave a public hearing in the courtroom. Addresses were made by Mr. John English, representing Union Township; Dr. Mravlag, representing the city of Elizabeth; Dr. Grier, of Elizabeth; Dr. Murray, of Plainfield, and others.

After the hearing the board adjourned to the board room and took up the regular business of the meeting.

COMMUNICATIONS.

Communications were received from the Township of Union, Union Township Board of Education, Connecticut Farm improvement Society, objecting to a site for the tuberculosis hospital in their townships.

From the Township of New Providence, objecting to the site in that township.

From the City council of the city of Elizabeth requesting that a hearing be given the members of the Financial Committee.

From Hugh F. Fox, of the charity Organization Society, commending the board for its action on the tuberculosis question and advising the selection of a site on high ground.

On motion these communications were received and placed on file.

COMMITTEE REPORTS.

Gentlemen—Your committee appointed to select a site upon which to erect a county tuberculosis hospital-sanatorium would respectfully report that it has carefully inspected the various sites situated in different parts of the county, these properties suggested to us either by agents or owners, through judicial advertising and the publicity given the subject by the newspaper press of the county.

Well-known experts have been consulted and their advice has been of great value to the committee in selecting a site.

Your committee has left no stone unturned in its inspection of the properties, that we might be sure to select the best location.

The main object in the minds of the committee was to find a property best suited for the cure of insipient cases, and also to make comfortable those more advanced. Other matters to be considered were the choice of good farm land, which would yield vegetables, fruit, etc., in abundance; where chickens and cows would thrive; a pleasing landscape, a mountainslope, a proper altitude, with Southern exposure, with a mountain on the north, meadows, trees, etc., adding to the attractiveness of the view, thereby solving the question of holding the patients, pure water, a stream or brook that might be dammed, forming a lake where ice could be cut and stored and in summer used for boating and fishing and in winter for skating.

Dr. Carrington, in his suggestion regarding site and construction of county hospital-sanatoria, says: "The southern exposure of a mountain is usually to be preferred—sites where strong prevailing winds exist during certain seasons of the year should be avoided unless protected by forests or hills; climatic conditions should be carefully investigated." He also says: "The open country offers a choice of sites which should be considered from this point of view (natural beauty)—meadows and trees add to the cheerfulness of the landscape and a forest, lake or stream give great opportunities for amusement;" thus doing much to solve the question of holding the patient—which question in turn (i. e. holding the patient) Dr. Carrington stated 'seems to be on absolute necessity in order to control the disease."

Your committee feels that the county is fortunate that the opportunity presents itself of procuring a farm so beautifully and suitably located and containing as it does:

A goodsized lake, from which a supply of ice may be taken, while the patients might use the same for skating in the winter and boating and fishing in summer; a windmill and gas egine pumping from the ground a good supply of water; a spring of pure soft water, on the place; a peach and apple orchard yielding abundant of fruit each year; a house of twelve rooms in first-class condition, barns, cow stables, ice-house, etc., while a large amount has been expended in laying out and beautifying the ground.s

The Fullerton Farm contains about sixty-five acres. The whole tract can be purchased by the county for $13,000.

Other properties presented for our consideration, all lacking in a great degree the forgoing requisites for the special purpose are offered at $4,000 and upwards. That these more expensive properties can be reached at a saving of a five-cent carefare we have deemed a negligible consideration.

Accessibility has also been duly considered. The Fullerton farm, besides possessing all the foregoing merits is only one and a quarter miles from the trolley, a short walk over a good macadam road, taking about twenty minutes; or patients may be taken to the spot in a bounty conveyance in half that time or less.

Reliable dealers assure us that all building materials can be delivered on the ground as cheaply as at Plainfield or Elizabeth. We are informed that tradesmen will deliver supplies under the same conditions prevailing in the towns.

Finally, the question of comparative cost has been carefully considered. We believe that economy, rather than extravagance, should be practised in the expenditure of public moneys, as well as in private affairs.

We, therefore, recommend the purchase by the county of the property known as the Fullerton farm, situated in Washington Valley, in the Township of New Providence, and that the County Attorney be authorized to execute the necessary papers looking to the acquiring of title thereto by the county of Union.

J. H DOANE,
HENRY KROUSE,
THOMAS HAVILAND,
Committee.

Freeholder Wilbur moved that the report be received and the recommendations adopted which on roll call was so ordered without dissent.

NEW BUSINESS.

By Freeholder Krouse.

Be it Resolved, That this board establish a county hospital for the care and treatment of persons suffering from the diseases known as tuberculosis, and be it further

Resolved, That this board purchase the property known as the Fullerton farm, consisting of about sixty-five acres, for said purpose, for the sum of $13,000, and be it further

Resolved, That the Board of Chosen Freeholders of the county of Unin do hereby authorize and direct bonds of the county to the extent and amount of $50,000 fr the purchase of said site and the erection of such hospital, to be issued in accordance with the provisions of an act entitled "An act authorizing the establishment of county hospitals for the care and treatment of patients suffering from tuberculosis, and providing for the maintenance of the same," approved Arpil 4, 1910, and the supplements and amendments thereto; said bonds to be designated "County Hospital Bonds" in the sum of $1,000 each, payable in thirty (30) years from the date thereof, with interest at the rate of four and one-half per cent. per annum, payable at the National State Bank of Elizabeth, N. J.; that said bonds shall be signed by the Director of the Board of Chosen Freeholders of the County of Union and the Collector of said county, and sealed with the seal of the board, and properly numbered, and a registry thereof kept by the moard: and that said bonds be coupon bonds, said coupons to be signed by the Director of the board, and the number to correspond to the several bonds to which they shall be severally attached; provided, however, that a facsimile signature of said Director may be engraved or lithographed on said coupons in lieu of actual signing, and be it further

Resolved, That the Director of this board and the County Collector are hereby authorized to cause said bonds to be prepared, printed and executed, and advertised and sold to the highest bidder, but not less than at par.

Freeholder Smith moved the adoption of the resolution which on roll call was so ordered by an unanimous vote.

By Freeholder Meisel.

Whereas, in compliance with the resolution of the board passed at its last meeting the clerk has had all the books, vouchers and papers of this board open for inspection by any newspaper or citizen, and

Whereas, no newspaper or citizen has inspected said books, vouchers, bills and all papers open for the inspectoion of any newspaper or citizen between the hours of 10 in the morning and 4 in the afternoon for the period ending December 31, 1910, every business day.

Freeholder Krouse moved the adoption of the resolution, which was so ordered.

By Freeholder Krouse.

Resolved, That when the board adjourns it will meet on Wednesday, December 28, 1910, at 2:30 p. m.

On motion of Freeholder Jones the resolution was adopted without dissent.

Freeholder Swain moved to adjourn, which was carried. The Director declared the board adjourned until Wednesday, December 28, at 2:30 p. m.

BENJAMIN KING,
Clerk.

$3.50 Recipe Cures Weak Kidneys, Free

Relieves Urinary and Kidney Troubles, Backache, Sraining, Swelling, Etc.

Stops Pain in the Bladder, Kidneys and Back.

Wouldn't it be nice within a week or so to begin to say goodbye forever to the scalding, dribbling, straining, or too frequent passage of urine; the forehead and the back-of-the-head aches; the stitches and pains in the back; the growing muscle weakness; spots before the eyes; yellow skin; sluggish bowels; swollen eyelids or ankles; leg cramps; unnatural short breath; sleeplessness and the despondency?

I have a recipe for these troubles that you can depend on, and if you want to make **a quick recovery**, you ought to write and get a copy of it. Many a doctor would charge you $3.50 just for writing this prescription, but I have it and will be glad to send it to you entirely free. Just drop me a line like this: Dr. A. E. Robinson, K-1239 Luck Building, Detroit, Mich., and I will send it by return mail in a plain envelope. As you will see when you get it, this recipe contains only pure, harmless remedies, but it has great healing and pain-conquering power.

It will quickly show its power once you use it, so I think you had better see what it is without delay. I will send you a copy free—you can use it and cure yourself at home.

Arrival and Departure of Mails

PLAINFIELD POSTOFFICE.

June 15, 1910.

NEW YORK MAILS.
Arrive—6.30, 8.00, 8.40, 11.45 a. m., 1.30, 2.30, 5.00, 5.30, 8.30 p. m., 12 midnight.
Close—6.30, 8.00, 9.00, 10.30, 11.50 a. m., 2.00, 3.50, 5.50, 7.20, 7.45, 9.00 p. m.

SOMERVILLE AND EASTON.
Arrive—8.40, 10.00 a. m., 12.30, 3.15 and 7.00 p. m.
Close—8.00 a. m., 12.35, 1.30, 4.30, 6.00 p. m.

PHILADELPHIA DIRECT.
Arrive—6.30, 8.00, 8.40, 11.45 a. m., 12.30, 2.30, 7.00 p. m.
Close—6.30, 8.00, 11.30 a. m., 12.35, 2.00, 3.50, 5.50, 7.45, 9.00 p. m.

THROUGH FAST MAIL FOR EAST.
Close—11.50 a. m., 3.50, 7.10 p. m.

DIRECT THROUGH FAST MAIL FOR WEST.
Close—6.30, 11.30 a. m., 1.30, 5.00 and 7.45 p. m.

DIRECT SOUTHERN MAILS.
Close—6.30 a. m., 12.35, 3.50, 5.50, 7.45 and 9.00 p. m.

PENNSYLVANIA, WEST OF EASTON.
Close—6.30 a. m., 12.35, 1.30, 5.50 p. m.

ELIZABETH, DIRECT.
Arrive—8.00, 8.40 a. m., 1.30, 2.30, 5.30 p. m.
Close—8.00, 9.00, 10.30 a. m., 12.35, 2.00, 5.50, 9.00 p. m.

NEWARK, DIRECT.
Arrive—8.00, 8.40 a. m., 1.30, 2.30, 5.30 p. m.
Close—6.30, 8.00, 9.00, 10.30 a. m. 12.35, 2.00, 3.50, 5.50 p. m.

DIRECT MAILS TO SEA SHORE RESORTS DURING SUMMER.
Close—6.30 a. m., 1.00 and 3.30 p. m.

WATCHUNG.
Arrive—1.00, 6.45 p. m.
Close—9.00 a. m., 5.30 p. m.

WARRENVILLE.
Arrive—1.00 p. m.
Close—9.00 a. m.

SUNDAY MAILS.
Office open from 7.30 to 10.30 a. m.
Mail closes at 6.15 p. m.

H. BIRD, P. M.

Health Is Wealth

Various boards of health, government inspectors and sanitariums everywhere urge the use of manufactured ICE.

Why? BECAUSE it is pure. We manufacture the purest Ice that can be produced and sell no other. PRICES REASONABLE.

CRYSTAL ICE Co.
MacDONALD & IVAMY,
Exclusive Handlers.
307 Arlington Ave. 'Phone 1023

Advertisements
—FOR—
New York Herald,
World, Times, Sun, Journal,
Telegram, American,
Brooklyn Eagle
—and—
Newark Evening News
Received at
The Daily Press
AT REGULAR OFFICE RATES.

Go to John Lopresti's
405 WATCHUNG AVENUE
FOR YOUR CHRISTMAS DAINTIES. All kinds of fancy fruits and a large assortment of strictly fresh nuts. Also confectionery, cigars and tobaccos.
'PHONE 440-J.

J. C. POPE & CO.,
INSURANCE AGENTS
710 E. Front St. Plainfield, N. J.

KODAKS
Complete line of Photo Supplies
Printing and Developing
At Doane's 115 Park Ave.

JOHN WINZENRIED'S
Storage Warehouse
816-818 WEST FRONT ST.
Separate Rooms—Clean and Dry.
Furniture removed with care.
Tel. 640-R. Residence 312 Lee place.

Here Comes **I. RICHARDS** the old time buyer of all kinds o men's clothing, and will pay the highest prices. Call or write and will call. 'Phone 875-J.
17 Somerset St. 11 12mo

DOING THEIR DUTY.

Scores of Plainfield Readers Are Learning the Duty of the Kidneys.

To filter the blood is the kidneys' duty.

When they fail to do this the kidneys are sick

Backache and many kidney ills follow.

Doan's Kidney Pills cure them all.

Plainfield people endorse our claim

Mrs O. C Moore, 57 Manning avenue, Painfield, N. J., says: "Though I have had no occasion to use Doan's Kidney Pills in the past few years, I value them as highly as ever. My kidneys were weak for years and I suffered severely from backache. I was unable to sleep well and when I arose in the morning, my limbs were so stiff and sore that I could hardly get out of bed. Every cold I caught settled in my kidneys and aggravated my suffering. I doctored but the medicines I used di me no goo. At length I hear of Doan's Kidney Pills and procuring a supply at Randolph's Pharmacy, I began taking them. They went directly to the seat of m ytrouble, disposing of the pains and making me feel like a different person."

For sale by all dealers. Price 50 cents. Foster-Milburn Co., Buffalo, New York, sole agents for the United States.

Remember the name—Doan's—and take no other.

ESTATE OF Craig A. Marsh, deceased.

Pursuant to the order of GEORGE T. PARROT, Surrogate of the County of Union, made on the application of the undersigned, executor of said deceased, notice is hereby given to the creditors of said deceased to exhibit to the subscriber under oath or affirmation their claims and demands against the estate of said deceased within nine months from the first day of December, 1910, or they will be forever barred from prosecuting or recovering the same against the subscriber.

ORVILLE T. WARING,
Executor.
Fees—$11.10.
12 3 9s

A. H. ENANDER
Sanitary Plumbing, Gas Fitting, Steam and Hot Water Heating.
Contractor for Sewer Connections.
125 WATCHUNG AVE.

McCULLOUGH'S STEAM MILL.
21 Steiner place. North Plainfield, N. J.
R. H. McCULLOUGH, Prop.
Sash, Blinds, Doors, Mouldings, Scroll Sawing, Turning, etc.
Estimates cheerfully furnished.

E. B. Maynard's
Tonsorial Parlors. Electrical Massage for face and hair. First-class work. Children's Hair Cutting a Specialty. Tel. No. 754-R.
141 NORTH AEVNUE.

Hoagland's Express
Careful Furniture Moving
Experienced and Competent Men.
Office 205 Park Av. Tel. 833-w
Home Tel. 648-L.

KIVANTINOS & JELLING
Successors to Alex. Lusardi.
Foreign and Domestic Fruits, Choice Confectionery, Nuts, Cigars, etc.
211 W. Front St. Tel. 886-W

FRANK NEIDIG'S
LINCOLN MEAT MARKET
Fine Meats, Vegetables, Oysters and Heinz's "57."
94 Somerset St.
Telephone—781.

A Wonderful Woman.

"Thrifty, is she?"

"Thrifty? I won't go into a long dicourse. I merely tell you that she banks money in December."—Louisville Courier-Journal.

—Advertise in The Daily Press.

THE HARVEST MOON

A Novelization of the Drama of AUGUSTUS THOMAS By GEORGE HENRY PAYNE

Copyright, 1909, by Augustus Thomas

"That is a very pleasant thing to hear from your lips, M. Vavin," he said. "I have read everything of yours that has been published. I should be very happy if I could think at the end of my life that my best work could even be compared with your worst."

"You mean 'La Mariage de Mme. Daubigny?'" suggested Vavin, smiling, referring to a play that had been produced several years back and that had had a notoriously unsuccessful reception.

"No, sir," said Holcomb looking him squarely in the eye; "I mean 'Le Dame Rouge.'"

"That, my boy," said Vavin, laying his hand on his shoulder—"that was a good play, but it was written by a sour heart."

Dora insisted that Holcomb should see the rest of the play out with them, an invitation that he accepted gratefully, inasmuch as the manager of the theater, who had passed him in, had not even done him the courtesy to give him a seat and had only admitted him because he was anxious to give the house the appearance of being full. In the course of the following act the young author seized the opportunity to whisper to Dora that he wanted to see her the next day and tell her of the gladsome news that he had received on his arrival.

Since the time when Willard Holcomb had first met Dora Fullerton on the stage he had taken on a new and greater purpose. He was admittedly a young man of great ability; but, as one of his friends had described him, he was particularly disqualified for success by a lack of "direction." He had educated himself, had studied law in office and university and also some medicine, had written an amusing book on chess—a feat in itself—had served in the army and been a war correspondent, had written musical criticism, and now, at the age of thirty-three, was an actor with the very strong conviction that, following the example of Aeschylus, Shakespeare and Moliere, he could learn to write a great play only by an acceptable familiarity not alone with the pen, but with the grease paint stick.

He had fallen early in his brief stage career under the influence of Ludlow—Holly Ludlow, "the best leading man in America" and undoubtedly the most brilliant conversationalist among stage folk. What Holly said today was the talk of the "town" tomorrow. Thus as "the town" do actors describe the few clubs, cafes or other rendezvous that they hold particularly their own. Sooner or later these epigrams or witticisms would drift into print, and after awhile any bright saying that seemed to lose caste because of lack of parentage was credited to the man of easy tongue and easier sense of responsibility.

Unknown to Dora, Ludlow and Holcomb had had their first clash over her. The former, who was really informed in certain lines of psychology, had playfully remarked that despite Miss Fullerton's simplicity, sincerity and ingenuousness—he also added "greenness"—she simply moved by the zoological law that sent the best representative of her species, the feline, out into the social night. Holcomb, a younger man, usually laughed at Holly's characterizations. Now he turned sharply.

"The trouble with you, Ludlow," he said, dropping the affectionate abbreviation of Holly, "is that you don't realize that nature in that regard is inexorable, and the matter gets to the fundamental question of quality."

"As serious as that, is it?" was Holly's would be jesting remark.

"As serious as that," replied Holcomb, and from that time on they jested no more on that or any other subject.

The day after their meeting at the theater Miss Fullerton and Mr. Holcomb met at lunch as per agreement. There was an amplitude of formality throughout the function that would have satisfied anything less than the overdeveloped and specialized Greek sense of fate that obsessed Aunt Cornelia.

"My play has been accepted," said Holcomb, with an intellectual genuflexion, when he had ordered a lunch that was admirable in its omissions. He had not reached the high point of dramaturgy that is gastronomically marked by the intrusions of soup and game and calculated to rouse the ire of gormandic genealogy stretching from Athanaeus to Vatel.

"Yes?" Dora was genuinely, truly interested, and, cursed as she was with the name that Dickens sacrificed in the fire of fiction, she was moved only by a woman's best instinct to see a man she liked, if not loved, reach his goal.

"I want you to play the leading part," he added.

The lunch, Holcomb, everything swam about Dora for a moment. The statement and the emotion that it aroused had the same quality that the lyrical conception has in it the poet. It hit her, as Dr. Holmes would have said, "like a bullet in the back of the head."

"You know," said Holcomb to Dora, "I have done a great many things in my life, but the thing that I have most wanted to do was a play—that is, to put a play on the stage and have a real audience pass judgment on it. I have come very near production a number of times, but the managers always had some excuse or other for sending back my manuscript. In a way I feel that I owe this first production to you. While we were rehearsing my manuscript was sent back to me. They said that the woman in it was not real and asked if I could get a real woman in it; if so, it would be a good play. All the time we were rehearsing I was studying you and writing, and before we left New York I had practically rewritten my play. So, you see, that is why I want you to play the leading part."

It was a few minutes before Dora was really able to join in the conversation.

"But you have never told me the story, and yet you say that you have altered the leading part to make it look like me."

He only wanted that invitation to plunge into his recital, and what had been intended as a formal lunch drifted into an all afternoon session. He talked to her about his play and his ambitions and she of her ambitions and the things she would like to do, and finally they separated, he to make ready his play and she to wait at Lenox for the call to rehearsal.

Thus began a partnership which was destined vitally to affect both their ambitious young lives.

"THAT'S WHAT YOUR MOTHER SAID."

CHAPTER V.

THE first three or four days after Dora left town Holcomb was so engrossed in his own affairs that he might almost be said to have forgotten her. He had been told that he would get a certain royalty, that the play would have a most adequate production, that he would have his choice of actors, etc. When, however, he got down to details with his manager, or, as he learned to call him afterward, his producer, he found that his wings were clipped at almost every point. Not only once, but half a dozen times, he almost felt that the game was not worth the candle, that he would throw it up and that all the allurement that there was in producing a play was in the aftermath. It was very splendid, as he figured out one night in his lonely chamber, to be a successful dramatist, but how many can frankly tell of the degradations that they have gone through to have some low browed financial person step in and say, "You must change this" or "You must change that;" to have a stage manager who had grown callous handling electrical and supernumerary effects tell him that his great scene was surely a failure because he did not do things according to the rules!

In the midst of this he received a little blue note from Miss Fullerton. It was very formal and simply asked him if he would not do them the honor of spending a week end at Lenox. It referred in no way to their previous conversations, and in it was this statement: "My father and my Aunt Cornelia are particularly anxious that you accept this invitation."

It came as a great relief in more ways than one. He had grown tired of the sordid, lying atmosphere in which he was; he was particularly anxious to see the girl that he loved, and he was not a little elated at the idea that he would get out of the sphere in which he felt perfectly at home, but for which he had not a thoroughly, undiluted admiration.

He dropped in to see Markham, the manager, the afternoon that he received the message.

"Some friends of mine," he said, "have invited me to spend a week end at Lenox. I am going up this afternoon."

Markham, who had underestimated him most of the time, raised his high brow and sighed.

"Then you have friends somewhere," he said, smiling.

"And in Lenox," replied Holcomb.

"If you want this play produced," said Markham, "you will have to give up your idea that you can pick the cast. I am the greatest picker of casts you ever saw." And the man became really sincere or apparently so. "I have been picking casts for twenty years, and I have made my great success in that direction. I will pay you the royalties that you want, and I will let you have your own way about the production, but I won't sign any contract that enables you to say who will be in the cast and who won't."

It was the first time that Markham had been as sincere and as genuine as he was now. The mere fact that he had got him to that point gave Holcomb new strength.

"I tell you, Mr. Markham, that the royalty proposition and the production proposition are not as important in my play as is the cast. We both agree that Ludlow is to star, but if he can't have the woman that I have picked for the leading feminine role the play does not go on. My address will be Lenox." And he stood up and walked out of the office, leaving the astonished manager wondering what had come over him.

As he stepped off the train at Lenox he was met by Professor Fullerton's footman and was handed a telegram, which read:

Willard Holcomb, Care Fullerton, Lenox, Mass.:

If you feel you must have Miss Fullerton sign her up immediately. Ludlow has convinced me. MARKHAM.

In the phaeton was Dora herself, but there was a little uneasiness in Holcomb's mind as he shook hands with her. He would rather that he had not received that telegram. He would rather that the fact that she was to appear as the star in his play should be purely on account of his insistence and not owing to the fact that Ludlow had approved of her.

On her side the greeting was none the less cordial, and when she told him that Vavin was at the house he cheered up considerably, for it seemed to him that if he had struck the snag that he scented this always more or less Mephistophelean character, with his kindly, protective attitude over Dora, would be able to clear it up.

While he had known that Professor Fullerton was a man of some means, it was rather a surprise to Holcomb to find that he lived in luxury. It was unostentatious luxury at that, purely a much developed sense of comfort. The room into which he was ushered had the colors and the decorations which he would have picked himself. He felt a little sense of flattery when he found that in the bookshelf in his room there were the collected works of Vavin, both in French and English, the latter part of which he resented. On the dressing table was a volume of Jules le Maitre's early poetry and alongside it a pocket edition of Emerson's "Essay on Compensation." Had he dressed the room himself he could not have done better.

Coming from this atmosphere of ease and hospitality, it was a distinct shock as he sat down to dinner to find a social atmosphere so frigid. Three or four times Vavin introduced the subject of the theater, Dora and Holcomb always vivid listeners. But never would the conversation get a negligible start but Aunt Cornelia would interrupt for the purpose of injecting some ethical and always chilling proposition to the effect that "I don't like the theater," or, apropos of acting, "I never met an actress and don't want to meet one," or "How do the poor creatures live?"

Toward the end of the dinner Holcomb was in such an irritated condition that if he had not possessed a fairly good grip on his nerves and a well defined sense of conventionality he would have thrown something at Aunt Cornelia.

All that he had known about Dora before seemed now illuminated and enlarged. Through all of this irritating conversation she was calm, but once in awhile a glance of the eye or a sympathetic reach across the table made him understand how much she wished to get away from the overde[illegible]

(To be Continued).

THE OLD-RELIABLE HOME FURNISHERS
COWPERTHWAIT AND VAN HORN CO.
73-75 MARKET STREET ESTAB. 1860 NEWARK N.J.

One of Many Gifts
You'll Find At Old Reliable "No. 73."

This Store has any number of practical Gifts for every member of the family!

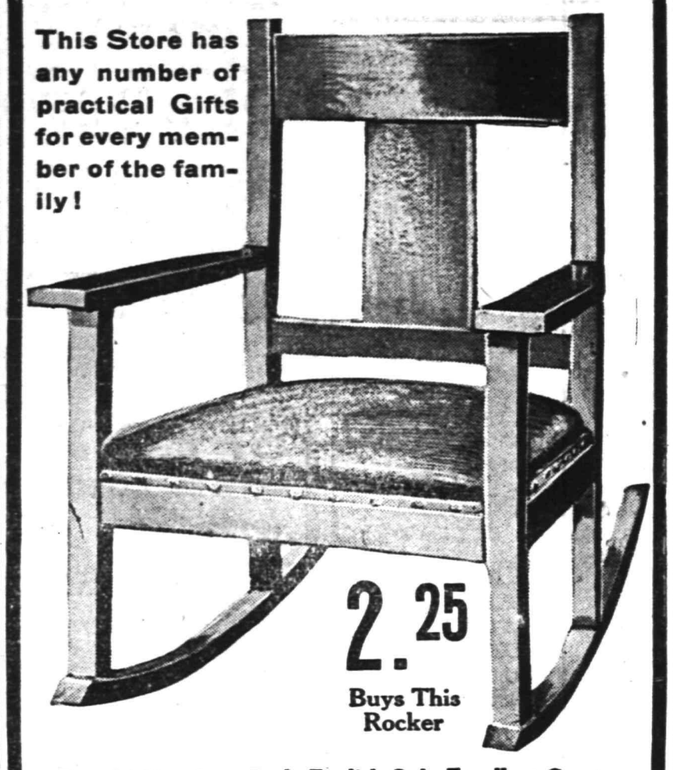

2.25
Buys This Rocker

Reg. $4.50 value—Early English Oak, Excellent Construction, Upholstered in Imitation Leather, Big Value for 2.25!

Add one to your account—NO DEPOSIT—or Open an Account with us To-Day; If you prefer to Pay CASH, Take 10% Off—this applies all thru' the store!

For "HIM"
Couch . . . . . $7.75 up.
Bookcase . . . . . 7.75 up.
Office Desks . . . 13.50 up.
Magazine Stand . 1.45 up.
Library Lamp . . . 1.95 up.
Clock . . . . . 2.85 up.
Framed Picture . . 1.95 up.

Office Rug . . . . 7.25 up.
Library Table . . . 5.50 up.

For "HER"
Sewing Machine $22.00 up.
Rocker . . . . . 1.95 up.
Carpet Sweeper . . 2.75 up.
Piano Stool . . . . 5.75 up.

Writing Desk . . . 5.50 up.
Brass Bed . . . . . 9.95 up.
Dinner Set. . . . . 5.75 up.
Parlor Table . . . 2.50 up.
Portland Range. . 19.00 up.

For the Child
High Chair . . . . 1.95 up.
Desk and Chair . . 4.50 up.

Plainfield Bottling Works
M. LATZKO, Prop.
U. S. Revenue Taxed Wholesale Liquor Dealer.
27 Somerset St., N. Plainfield. 5th District N.J.
Distributors for
Feigenspan Brew & Anhauser-Busch
By order of the court we will close at 8 p. m. weekdays and 9 p. m. on Saturdays.
BREWERY BOTTLING
EXPORT BEER SAAZER BEER
WUERZBURGER BEER
All orders received will have prompt attention.
Goods forwarded through the entire State of New Jersey. Express charges prepaid by us.

Hardware Gifts Are Long Remembered & Appreciated
Make your closest friends hardware gifts; they are more than useful.
Here at Griffen's you can buy anything and everything in this line, from SCISSORS to SKATES.
Come in and see what really splendid gifts you can make at REASONABLE prices.
A. M. GRIFFEN
119-123 E. Front St., Plainfield, N. J. Two 'Phones, 6—214.

Advertise in The Daily Press

COAL DEALERS.

JOS. HARRIGAN
OLD COMPANY'S LEHIGH COAL
929 South Avenue
Telephone 198.

TenEyck & Harris,
Dealers in
LEHIGH VALLEY COAL
Office: Rowley's Drug Store, 313 West Front Street. Telephone 543-W.

GEORGE O. STEVENS
747 West Front St.

R. L. CLINE
(Successor to C. H. Ruggs & Co.)
Best Quality Lehigh Coal
Yard and office 436 West Third St. Tel 92

TenEyck & Kelley
Successors to Keeley Co.
COAL
741 SOUTH AVE. Tel. 1155

WALTER TEMPLE
SUCCESSOR TO RHEAUME.
COAL and WOOD
Office, 140 E. 4th St. Tel. 80-W
Yard, 674 So. 2d St. Tel. 231

PAINTERS AND DECORATORS.

Take a Look in our Window
and you will be convinced that the latest in interior work—Aorochrome Washable Wall Decoration—is very handsome and effective.
Woolston & Buckle
Painters and Decorators
143 NORTH AVENUE.

THE REASON
I have the confidence of the public is because I never take a contract at a figure too low to enable me to do the work properly and give permanent satisfaction to the customer. It may cost you a little more in the beginning, but a great deal less in the end.
James C. Hansen
Decorator, Paper Hanger & Painter
Dealer in Wall Paper, Paints, Oils, Glass, &c., &c.
141 East Front St. Tel. Call 846

M. WARREN
PAINTER, DECORATOR and PAPERHANGER
85 SOMERSET ST.,
opposite Sangerbund Hall

HOTELS.

HOTEL WALDORF
EAST FRONT STREET.
HENRY WINDHAM, Prop.
Gottfried Kruger's Extra Beer on draught. Imported Wines, Liquors and Cigars. Hotel accommodations and private Dining-Room.

G. J. WEINMAN
CAFE
213 Park Ave., Tel. 1527

HOTEL KENSINGTON
NORTH AVENUE
UNDER NEW MANAGEMENT
HOUSE THOROUGHFY RENOVATED
SUNDAY DINNER From 12:30 to 2 P.M. 50c

THE Hotel IROQUOIS
Conducted on the European Plan
Park Ave. and Second St.

SMALLEY BROS.
147 North Avenue.
BUTCHERS
CHOICE MEATS.
GAME IN SEASON.
ROASTING AND BROILING CHICKENS A SPECIALTY.
Berkshire Pork and Sausage
None better sold
Orders called for and delivered.
Telephone 88-A.

PARQUET & HARDWOOD FLOORS
Old Floors Refinished
GEO. E. WATT
150 North Ave. Tel. 333-w

RARITAN VALLEY FARMS
Trade Mark RF Certified Milk
The Purest in the State.
PRICE: QUART 15 CENTS
A. R. PHILLIPS
Tel. 625. Farm Tel 03 W. Somerville.
s tu th

AN IMPORTANT RESOLUTION.
Resolve to buy Good, Pure Groceries—this is important. Our Groceries are justly celebrated for their Purity and Quality, thus assuring healthfulness. Try our "Waldorf" Canned Goods.
Prompt, free deliveries.
W. W. DUNN
THE PARK GROCER
Duer St. and Lincoln Pl

JOS. F. BURKE
718 Monroe Ave. Tel. 145-R.
Successor to Mrs. John Brown
General Contractor and Grader
Cesspools and Vaults Cleaned
Satisfaction Guaranteed.
Positively the only odorless Excavator in the City.
Estimates cheerfully given.
Leave orders at
C. T. Vail's, North avenue., 'Phone 294.
Postoffice Box 718.
For prices address
FRANK BURKE, Manager.
825 W Third St. Tel. 1306-W

Howard W. Cobbs'
tailoring establishment, 146 East Fifth street, has undergone a thorough renovation, thus insuring to Mr. Cobbs' patrons the tailoring, cleaning and pressing of clothes in a modern tailor shop.
Four suits and one overcoat are cleaned and pressed at a monthly rate of $1.50.
Suits are made to order from $20 and up. Repairing and altering are well and neatly done.
Howard W. Cobbs
TAILOR TO MEN AND WOMEN
146 EAST FIFTH STREET.
Telephone 461-L.

TIMBO'S
Stock for Smokers
Romeo and Juliets, La Carolinea, Bocky's, Manuel Garcias, Acker Merrails & Condit's La Elegancias, and a fine line of New York and Tampe makes. Fancy Smokers' Articles.
133-135 North Avenue.

ESTATE of Lizzie E. Fowler, deceased. Pursuant to the order of George T. Parrot, Surrogate of the County of Union, made on the application of the undersigned, executor of said deceased, notice is hereby given to the creditors of said deceased to exhibit to the subscriber under oath or affirmation their claims and demands against the estate of said deceased within nine months from the third day of November 1910, or they will be forever barred from prosecuting or recovering the same against the subscriber.

DAVID A. RYNO, Executor.
CODINGTON & SWACKHAMER, Proctors.
Fees $11.10. 11 5 9 s

EXECUTOR'S SETTLEMENT—Notice is hereby given, That the account of the subscribers, executrices of Louise E. Guion deceased, will be audited and stated by the Surrogate, and reported for settlement to the Orphans Court of the County of Union, on Wednesday, the fourth day of January next.

ABIGAIL BURT,
ELIZABETH GUION.
Dated December 2, 1910.
R. T. PARROT, Proctor.
12 3 5s Fees—$4.20.

CHAS. KEIDERLING
FURNITURE PACKER.
Furniture, Trunks, Pictures, China, Glass and Bric-a-Brac Packed and Crated for Storage and Shipping. Storage Rooms to Let.
Tel. 559-J. 258 E. Front St.

Kindling and Grate Wood
Cedar Posts and Bean Poles. Prompt deliveries. Orders received at 89 SOMERSET STREET.
JOHN MOBUS
P. O. Box 320. Telphone 19-F-42.

PLAINFIELD WINDOW CLEANING CO.
H. MERSTRICH, Prop.
Stores, Offices, Private Residences, New Buildings, Cleaned, Scrubbed and Oiled. Office, 145 East Front Street. Tel. 854-J.

Central R. R. News Stands.
You can get it at the C. R. R. News Stands, both depots, Plainfield Daily Press and Elizabeth Journal, on sale at both stands, Philadelphia Morning, Evening and Sunday Papers. Largest assortment of Magazines and Weekly Papers in the city. Back numbers procured. Brooklyn Papers, English Publications. Daily and Sunday Papers delivered. Orders left at stand receive prompt attention. Open Sundays

JOHN WIRTH
(Successor to Henry Liefke.)
BAKERY AND CONFECTIONERY
201-203 West Front St. Tel. 728
Orders delivered at short notice.

Thousands of Men who have made comfortable fortunes have lived to see their money slip away from them. Guarantee the future support of your family by carrying for them a Monthly Income Policy in

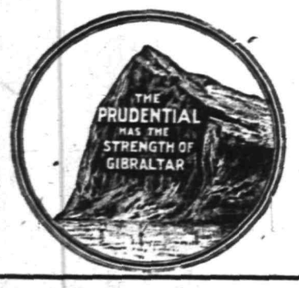

The Prudential

THE PLAINFIELD TRUST COMPANY

ASSETS $3,320,000.00.

DIRECTORS.

J. Herbert Case, Frederick Geiler, A. V. Heely, Jas. W. Jackson, Edward H. Ladd, Jr., Chas. W. McCutchen, Henry A. McGee, Walter M. McGee, Charles A. Reed, Isaac W. Rushmore, Frank H. Smith, Samuel Townsend, C. B. Tyler, L. E. Waring, O. T. Waring

OFFICERS.

O. T. Waring, President. J. Herbert Case, Vice-President. A. V. Heely, Vice-President. H. H. Pond, Secretary and Treasurer. Henry A. McGee, Vice-President. DeWitt Hubbell, Asst. Secy. and Asst. Treas.

We offer every facility of a conservative banking institution and the unbiased judgment and advice of our officers are at the service of anyone desiring to consult with them.

HERE ARE SOME OF THE MANY CHRISTMAS OFFERINGS

Dining Tables	Gas and Electric Lamps	Pictures
Parlor "	Fancy Rockers	Desks
Sideboards	Dining Chair	Couches
China Closets	Morris "	Trunks
Dressers	Portiers	Suit Cases
Chiffoniers	Lace Curtains	Sewing Machines
Beds	Couch Covers	Carpet Sweepers
Bedding	Rugs	Baby Carriages
Screens	Carpets	

Just come in and look over our great big stock---you will find just what you want for all the gifts at lowest prices.

SHIRLEY & JOHNSTON

BABCOCK BUILDING

LOCAL AMUSEMENTS.

The people of this city will have an unusual treat when Henry B. Harris presents for the first time in this city Edgar Selwyn's great hit, "The Country Boy," at the Plainfield Theatre, on Tuesday night, January 3. "The Country Boy" has been the great big hit of the present season in New York and the Liberty theatre, where the piece is being presented, is crowded nightly with large audiences. Comedy and pathos are both to be found in the piece and it teaches a great lesson without cant or preaching. If any one has the blues or is discouraged with life, let him or, if it is a woman, her go and see "The Country Boy."

It gives discouragement a solar plexus knockout and teaches no one is a failure until the person admits failure. It is such plays as this which make people see that the fight in life is to the brave and persistent person who refuses to acknowledge defeat. There are many people who would succed in life if they had but the courage and determination to continue to fight, and Mr. Selwyn has shown in his clean, wholesome and strong play how foolish it is to give up the struggle, because at the moment one stops fighting success is often at the door. Another thing shown in "The Country Boy" is the power and strength of a mother's love and how, when all else fails, the love of the real mother is always strong for her child, either in victory or defeat. Mr. Harris has selected a cast of special excellence to present the piece and his name is now established in American theatricals for the highest class productions

BOWLING.

Westfield.

Westerberg	187	169	185
G. Ortlieb	148	180	172
Brown	135	199	172
Chapman	178	147	166
C. Ortlieb	138	180	159
	786	875	854

Somerville Elks.

Bergen	150	180	165
Thompson	171	170	186
Vanderveer	104	107	96
Shaub	185	224	227
Matthews	192	214	183
	802	895	857

The childdren of the First M. E. church will hold their Christmas party in Vincent chapel, Thursday afternoon and the entertainment for the adults will be held in the evening under the direction of Mrs. Judd Staurt.

PERSONAL

Mr. and Mrs. Charles Staats, of Brooklyn, have been visiting relatives here.

Mrs. Charles Conover, of Elmwood place, who has been quite ill with the grip, is slowly improving.

Frank M. Wagner, the North avenue newsdealer, has recovered from a recent illness that detained him at home.

Merchants Plan for Holiday.

The local druggists will observe the usual holiday hours on Monday, that is the stores will be closed from 1 to 6 o'clock in the afternoon. The other merchants of the city will close their stores for the entire day. The postoffice will remain open an hour later, from 9:30 to 11:30 o'clock to accomodate those who wish to get their mail.

No Paper Monday.

As Christmas will be observed on Monday, The Daily Press will not be published.

—Sunday, April 16, will be Easter Day.

The usual services will be held at the Salvation Army tomorrow and in the evening at 8 o'clock there will be a special Christmas service.

CHRISTIAN FIELD.

The official board of the Congergational church will meet tomorrow morning at 10 o'clock.

The annual parish meeting of St. Stephen's church will be held Thursday night, December 29.

The Christmas entertainment will be held at the Monroe Avenue M. E. church, Wednesday night, December 28.

The children's Christmas party will be held at All Soul's church Thursday afternoon next from 3 to 5 o'clock.

The Bethany Rescue Circle, of Brooklyn, will have charge of the W. C. T. U. meeting tomorrow afternoon at 4 o'clock.

The missionary study class of the Epworth League of the First M. E. church will omit its meetings during the holiday season.

The Sunday-school of the First Baptist church will hold a Christmas social at the church, Thursday night. Admission will be by ticket.

"This Time as a Promise of Peace" will be the subject of Rev. A. C. Nickerson's sermon at the Uniterian church tomorrow morning at 10:30 o'clock.

The Bethany Rescue Circle, of Brooklyn, will be in charge of the Plainfield Rescue Mission meeting in the W. C. T. U. rooms tomorrow night at 8 o'clock.

The Loyal Temperance Legion will hold its Christmas exercises Friday evening, December 30, at 8 o'clock in the W. C. T. U. rooms. Mrs. Henry Thomas, the superintendent, will be in charge.

"Christian Science," will be the subject of lesson sermon at the First Church of Christ, Scientists, Babcock building, at 1 o'clock tomorrow morning. The Sunday-school will meet at 10 o'clock.

The Jr. O. U. A. M., Bible class will meet in Junior Hall, tomorrow afternoon at 4 o'clock. W. D. Murray, the teacher, will be in charge. All members of the order interested are invited to be present.

The quartet choir of the Crescent Avenue Presbyterian church will give a special musical service tomorrow evening, under the direction of Organist Russell. This will be the third musical service of the year.

Rev. F. St. John Fitch, of this city, will preach at Hope chapel tomorrow morning at 11 o'clock on the subject, "Christian Confidence," and at 8 o'clock in the evening on the theme, 'Regal Gifts from Royal Hearts."

Rev. Edward W. Roberts, pastor, will preach at the Shiloh Baptist church at 11 o'clock tomorrow morning on "Consolation of Israel." The Christ," and at 8 o'clock in the evening on "Consolation of Isreal." The Sunday-school will meet at 3 o'clock in the afternoon.

The brotherhood of the First M. E. church held a largely attended and interesting meeting in Vincent chapel, last night. After the transaction of business, there was asocial and refreshments. The regular election was to have been held at this time, but the nominating committee was not ready to report and the matter was postponed to January 27.

NEW MATERIALS IN FABRIC ARISTOCRACY.

Black brocades, handsome but soft falling will have a great vogue, and satins after the same nature. Moire forty-four inches wide is a charming stuff, showing excellent combinations. Serge-like grounds in silk have handsome silk and velvet brocade in detached motifs.

Velveteen has assumed such perfection of finish that it bids fair to prove a potent rival to velvet an dto be the stuff of the year.

It is made in every variety of shades of each fashionable color and of much wider width than formerly and consequently more convenient for cutting, and many show a fine line contrasting stripe, mostly in white.

Bengaline has assumed a new and delightful aspect, recalling the Irish poplin, but finer, though corded, and softer and more clinging.

Crepons in silk and wool and fancy weaving present delightful possibilities in dressmaking and Paisley stuffs, recalling old shawl patterns. Norwich and India, in subdued coloring, but generally with the pine pattern, are to be extensively used for trimming. Paisley gauze suggest lovely evening garments, dresses and cloaks. The all-wool satins, with their excellent sheeny face made very supple quality, recall the so-called Roman satins.

Short tweesd are to be more worn than any other kind and the mixtures of colorings are admirable. Faced cloths are not likely to be banished, but for the moment tweeds are more popular.

A delightful new cloth, Ratine is of velvetlike softness, but has a very fine curly lambswool weaving on the surface, suggestive of both polo cloth and eiderdown; to the touch it resembles the softest velvet. This is not cheap, but will be decidely one of the leading stuffs of the coming season. Satin and wool crepe, Caiman by name, is excellent. Among the smartest introductions is drap feutre, which is double width, a satin-faced cashmere flat to the touch.

The dress mousselines with detached sprays of brocadeed velvet, are singularly beautiful. Velour rays is likely to be employed for robes de luxe, and rich satins of two shades. Taffeta is to have no inning at all and shantung has had its day, as far as the first fashion is concerned.

4%

4% interest is the rate we pay on accounts of $5.00 or more in our Special Department.

Deposits made now will draw interest from January 1st.

Bring in your bank book and allow us to collect your out of town savings account free of expense and without loss of interest.

THE STATE TRUST COMPANY

FOUR PER CENT. 4%

Is an attractive Interest rate on deposits

WE PAY IT

On Savings Accounts, no matter how large.

On Checking Accounts 3% on balances of $500.00 and above.

SAFE DEPOSIT BOXES $5.00 and upward per year.

Storage Vaults

CITY NATIONAL BANK

Capital - - $150,000.00
Surplus and Profits - - 275,000.00
(All Earned.)

WOMAN OF DISTINCTION
The WELL DRESSED WOMAN
WOMAN OF EXTE MEFSHION

These are the kind of women we tailor for.

There's a Reason.

Ask Us Why.

S. Weintrob
Ladies' Tailor & Furrier
409 Watchung Ave.

AMUSEMENTS.

PROCTOR'S

VAUDEVILLE THEATRE.
THE BEST REFINED VAUDEVILLE.
ENTIRE CHANGE MONDAY AND THURSDAY.
TODAY'S PERFORMANCE.

Labaro Trio, Parisienne Street Singers; Dale & Pierson, "Dutchman on a Steamboat;" Mr. and Mrs. Murray Ferguson, "Just Crazy;" Freeman & Watson, Singing and Dancing.

Merry Xmas and a Happy New Year

Swinehart Auto Tires.
Those Dorian Demountable Rims.
And our famous Tire Repairs.
No one disputes their excellence.
Dealing in Satisfied Customers
At the Sign of the Big Auto Tire.
Remember, 118 Madison Ave.
Don't forget the 'phone is 419.

Miss Margaret Cuzen, a pupil nurse in the Hospital for Women and Children, Newark, is visiting Mr. and Mrs. James Cuzen, of West Front street.

AMUSEMENTS. AMUSEMENTS.

PLAINFIELD THEATRE

CHRISTMAS, Matinee and Night
REAL SANTA CLAUS SHOW

POWELL

THE CUNNING CONJUROR AND HIS

SPECIALTY STARS

LATE OF EDEN MUSEE, NEW YORK CITY

Seats 25c, 50c, 75c. No Higher

BRING THE CHILDREN

NOTICE

is hereby given that the First Mortgage Bonds of the PLAINFIELD GAS AND ELECTRIC LIGHT COMPANY, maturing January 1st, 1911, will be paid, with the final coupon, by Guaranty Trust Company of New York, 28 Nassau Street, New York City.

PUBLIC SERVICE CORPORATION OF N. J.
By J. P. DUSENBERRY, Treasurer.

Referring to the above advertisement holders of Plainfield Gas and Electric Light Co. 1st Mortgage 5% Bonds, due January 1st, 1911, may exchange same, ex January 1st Coupon, for Plainfield Gas and Electric Light Co. Gen. Mortgage 5% Bonds, due April 1st, 1940, denominations $1,000 each, interest payable April 1st, and October 1st, (a first mortgage on all gas properties in Plainfield after January 1st, 1911) upon a payment of 1% premium and accrued interest; Oct. 1st to Jan. 1st, 1¼%—Total $22.50 per $1,000 bond. Applications for exchange will be received by the undersigned until January 2nd, 1911, when new bonds will be ready for delivery.

INVESTMENT SECURITIES.

J. S. RIPPEL, 756 Broad St., Newark, N. J.
12 22 24 28 30 31

Flanders "20" -	$700
E-M-F "30" - -	$1,000
Chalmers "30" -	$1,500
Chalmers "40" - -	$2,750

Bv far the best real automobile values for 1911.

We are booking orders fast for spring deliveries, and we strongly advise you to place your orders without delay, as there is going to be a big shortage in the spring.

A. C. Thompson Auto Co.

"The Finest and Best Equipped Garage in New Jersey."

413-421 Park Avenue. Tel. 1510

REMEMBER

The Largest and Finest Stock of Cut Flowers, and all Xmas Specialties AT

STANLEY'S

Woodhull & Martin Building.

'Phone 928 PROMPT DELIVERY

Last Suggestions for Xmas Shoppers

—SPECIAL HOLIDAY OFFER—

Open Face Watch, Waltham Movement. 20 year gold filled Case, for - - - $10.00.
Watch Fobs and Chains, Brooches, Scarf Pins, Cuff Buttons, Bracelets, etc.
A beautiful Christy Placque given with every purchase of $2.00 or over.

PETER DELGYER

130 PARK AVENUE

USE PRESS WANT ADS

DECEMBER TWENTY-SEVENTH.

1845—Texas admitted to the Union.
1906—A. J. Cassatt, president of the Pennsylvania railroad, died; born 1839.

THE DAILY PRESS.

THE WEATHER.

Increasing cloudiness followed by rain Wednesday morning or on Wednesday; warmer tonight; moderate southwest winds to southeast.

Established May 10, 1887. PLAINFIELD, NEW JERSEY, TUESDAY, DECEMBER 27, 1910. Two Cents a Copy—$5 a Year.

CELEBRATE ANNIVERSARY OF THE NATIVITY IN THE CHURCHES AND SUNDAY SCHOOLS

Christain Flocks in the City and Borough Observe the Feast of Christmas, Superb Music and Stirring Sermons Being Heard by Worshippers.

Plainfield congregations have probably never listened to better or more varied music than that which the various choirs of the city presented to them Sunday morning and evening. The programs were replete with standard works and without exception the selections were beautifully sung.

The handsomely decorated interior of Holy Cross church was a fine setting for the three services which were given on Sunday morning and the excellent program of Christmas music prepared by Organist and Choirmaster Will O'Brien was finely sung, the solo work in the anthems being remarkably well done. The same may be said of the music at Grace P. E. church, where Organist and Choirmaster S. Frederick Smith maintained the usual high standard of excellence for which his choir is noted. William and Bert Tallamy and Master Carlyle Wright were the soloists.

At the Church of the Heavenly Rest an unusually difficult program was rendered by the vested choir under the direction of Juan Babcock, choirmaster, and Miss Laura Long, organist. The services in this pretty little church were well attended, both morning and evening. The children's services, which were held at 9:45 o'clock in the morning, were especially well attended and showed a remarkable increase in membership over last year.

St. Stephen's church in the Netherwood district turned out a large congregation to greet the new pastor, Rev. Elory G. Bowers, whose first sermon was preached in this church on the previous Sunday morning. Mrs. R. L. Hecht sang the offertory solo with much feeling and expression.

At the Crescent Avenue.

At the Crescent Avenue Presbyterian church an elaborate program of music pleased immense audiences both morning and evening, the feature of the music being the rendition of numbers from Saint-Saen's Christmas oratorio, under the direction of Alexander Russell, organist and choirmaster. Mr. Russell is in charge of the music department of John Wanamaker's in New York and his selections are invariably of a high order and made with intelligence. This quartet has always acquitted itself with unvarying success and Sunday was no exception to the rule. Assisted by an additional singer, Miss Kitty Bammon, mezzo-soprano, of New York; the evening music was everything that could be desired.

First Presbyterian Church.

At the First Presbyterian church the feature of the morning service was the singing of a Christmas cantata by Harker. This is written in nine parts from the prophesy of the coming of Christ until the birth of the Saviour. This cantata was admirably rendered and evoked warm approval from the large congregation present. In the evening the program consisted of four anthems in which Miss Elizabeth P. DeCant, soprano, had the greater part of the work to do. That she did it well goes without saying. Miss DeCant has a beautiful flexible voice of great range and power and it may be said that none of the power is obtained at the expense of its sweetness. Particularly was this noticed in the recitative in Shelley's Star of the Orient, which Miss DeCant rendered with admirable taste and expression. Charles P. Titsworth's rendition of Neidlinger's The Birthday of the King was pleasing and true. Mrs. Mason and Mr. MacGowan were splendid in their parts.

At 10 o'clock in the morning the Sunday school took part in a simple program. There was a song by the school, prayer by LeRoy H. Gates, superintendent. The beginners' department in charge of Mrs. George A. Ballentyne, gave recitations and songs and the primary department in charge of Miss Ella Lounsbury, as well as members of the Sunday school class taught by Allen E. Beals gave recitations and songs. Rev. Dr. C. E. Herring, pastor, gave a short talk on Palestine and Miss Elizabeth DeCant sang a solo.

Presbyterian Sunday-schools.

A union service, including the Sunday-schools of Crescent Avenue Presbyterian church, Hope chapel, Warren and Bethel chapels, completely filled the main auditorium and galleries of the Crescent Avenue edifice Sunday afternoon at 3 o'clock, at which the pastors of the various congregations were present and Superintendent G. H. Condict, of Hope chapel, in charge of that large school. A program of responsive readings, music, carols and recitations was given, as follows: Organ prelude, hymn, A Day of Days; responsive reading, led by Rev. Dr. J. S. Zelie; prayer, Rev. F. D. Tilden, pastor of Bethel chapel; hymn, Welcome to the Happy Morning; responsive reading, led by G. H. Condict, superintendent of Hope chapel; hymn, Wonderful Night; singing by the pupils of Bethel chapel, Tidings of Comfort and Joy; hymn, Shine Bethlehem Star; exercises by children of Warren chapel, consisting of recitations and songs; hymn, In Juda's Field Abiding; offertory solo, Martin A. Korff, followed by prayer by Rev. J. O. McKelvey, pastor of Warren chapel.

Exercises by the children of Hope chapel followed the offering, consisting of several interesting recitations and an exercise by eight little girls; hymn, Beautiful Starlight of Heaven; exercises by Crescent Avenue Sunday-school pupils, consisting of the four seasons represented by thirteen little girls and their queen to which the seasons brought their tributes and products. The exercise came to a close with the singing of the hymn, Christ's Coming, by the entire congregation. Rev. J. O. McKelvey pronounced the benediction. Alexander Russell, the church organist, was assisted by the regular Sunday-school orchestra in accompanying the singing.

First Baptist Church.

The Christmas service at the First Baptist church, Sunday morning, was unusually pleasing, the chorus choir being assisted by the Schill String Quartet, of Newark, and added greatly to the enjoyment of the occasion. Howard M. Case, organist and choirmaster, was in charge of the musical program. The Sunday school occupied seats in the gallery and sang Christmas carols. The work of the chorus choir was especially good, while the solo work of Miss Ruth Harris, soprano; Miss Hazel Hatfield, contralto; William Holmes, baritone, and George Smith, tenor, was up to the usual high standard. The program comrpised several anthems by the choir and special numbers by the string quartet, accompanied by the organ. The entire program will be repeated next Sunday night, with the assistance of the Schill quartet. There was no evening service at this church.

Trinity Reformed.

At Trinity Reformed church on Christmas morning special music was finely rendered by the choir under the leadership of the organist and choirmaster, A. L. Titsworth. An excellent Christmas sermon on the conception, birth and life of the Saviour was preached by Rev. J. T. Shock. The pulpit platform and organ front were handsomely decorated with Xmas greens, while a beautiful vase of flowers decorated the communion table.

The evening service, in charge of the Sunday-school, included exercises by the beginners, junior and primary departments, in charge of Mrs. J. M. Tier. An orchestra composed of D. D. Dougherty, flute; Fred Borrup, violin; Edward Guest and E. D. Young, cornets, and Miss May Randolph, piano, furnished the music. The children sang well, but the absence of the pipe organ was noticeable. Horace J. Martin acted as precentor. Rev. Mr. Shock made a short address in which he made plain the fact that it is more blessed to give than to receive. Superintendent F. E. Smith read the Scripture lesson.

In the beginners' department "Little Christmas Candles" was recited by Edna Schlief, Harry Mesler, Evelyn Krymer, Earl Wyman, Edward Kellogg and Dorothy Giles, while Charles Hurst gave greetings. The junior department program was: Song, "'Twas Christmas Day;" violin solo, Charles Todd, of Dunellen; exercise, "Our King," twenty-four boys and girls as follows: Edna Smith, Esther Kellogg, Marjorie Storr, Margaret Smith, Helen McAfee, Helen Hand, Ellen Shyrback, Hazel McCrady, Russel Sears, Howard Willett, Harry Schlief, Arthur Laurie, Laura Smith, Marion Blair, Harriet Higgins, Helen Thompson, Theodore Vail, Grace Sowden, Vera McCrady, Helen Wooley, Charles Todd, Alfred Willett, Roy MacIntyre and Elmer Saums. They concluded with the singing of "O Little Town of Bethlehem."

The primary department program consisted of: Exercise, "Once," Robert Blair, Edward Andrews, Arthur

(Continued on page 5.)

SEND CORDIAL GREETING TO GOVERNOR-ELECT WILSON

There is no doubt of the effect that Dr. Woodrow Wilson's letter to James Smith, Jr., had on some Plainfield voters and that it imparted one common impulse to several is evidenced by the following which was the contents of a letter written and mailed to the Governor-elect last night, and which reads as follows:

"Several of us today discussing your statement on the Senatorial question published last Friday are so much pleased, yea delighted with it that we want to send you this greeting to express our hearty approval of your course.

"Your statement is a new declaration of independence and a most heartening Christmas greeting. It is an inspiration to citizens of disinterested motives of all parties, but especially to those of the Democratic party and we feel that it commences a new and much desired era in politics.

"We are sure that you have the hearty God speed of the people."

Plainfield, December 26.

The above epistle was signed by several prominent men including representatives of both political parties.

SUBSTANTIAL SURPRISE FOR PASTOR AND WIFE

Rev. and Mrs. F. D. Tildon, of Bethel chapel, were given a pleasant surprise Friday evening at their home on Richmond street by the congregation. The affair was arranged by Miss Laura Field, Mrs. Maria Sutton and Mrs. Mary L. Shipley. In order to carry out the plan most effectively, the pastor and his wife were asked a few days before to co-operate with the committee in helping to make a merry Christmas for some family. They were asked to contribute and to allow the use of one room as a place for assembling the gifts.

Early Friday afternoon supplies of groceries began to pour in to the chairman of the committee, who was in charge and before it was dark the family had begun to wonder how they should all be gotten to their destination. By 8 o'clock the room which had been reserved and another were well nigh filled with friends who had gathered and the pastor and his wife were called in and asked to accept the presents received on behalf of the members of the chapel as a token of esteem of their best wishes for a merry Christmas and Happy New Year.

The pastor responded in a brief address expressing to all his deep appreciation and thanks and wished that the Christmas season might bring to each of them as much joy and happiness as the thought of their feeling toward him had brought to his own home. Among those present were Mrs. Mary Kline, Miss Euphemia Dorsey, Mrs. Lizzie Davis, Mrs. Jennie Francis, Mrs. Mary Reid, Miss Davie Reid, Miss Millie Reid, Miss Hattie Post, Miss Laura Field, Miss Gilette, Mr. and Mrs. Zarcharia Peterson, Mrs. Mary L. Shipley, Mrs. Cora Truman, Mrs Eliza B. Miller, Abram Brown, Mrs. Margaret Carey and Charles E. Van-Horn.

FAMILIES MADE HAPPY BY SALVATION ARMY.

When the officers and members of the Salvation Army concluded their labors on Saturday night they were tired but happy and retired with the satisfaction of having put Christmas cheer in the homes of more than five hundred persons who otherwise might have been utterly neglected. Captain Hewitt and his wife were tireless in their efforts during the week to locate the most needy families and the crowd which gathered to partake of the bountiful viands prepared in baskets went away satisfied and grateful.

Tomorrow night the celebration of the Christmas tree with the distribution of gifts for the children will take place at 8 o'clock. There will be a musical program and addresses.

Announce Engagement.

Mr. and Mrs. Robert H. McCutcheon, of Plainfield avenue, announce the engagement of their daughter, Miss Katherine H. McCutcheon, to C. Louis L. Dana, son of Dr. Charles L. Dana, of New York city. No date for the wedding has been fixed.

Purchased 1911 Chalmers.

Samuel Bingaman, of East Ninth street, has purchased a 1911 Chalmers touring car from Thompson Auto Co.

Last of the season's rabbits; 39c pair. At Roth & Co.'s. •••

ITALIAN PUPILS' XMAS

Miss Bateman's English Class of Lincoln School Entertained at Y. M. C. A.

GIFTS OF USEFUL BOOKS.

Neapolitan Dialect Songs, Italian Hymn and Address by Rev. Mr. Boretty, of the Mission.

Sixty-six members of the foreign men's class in English at the Lincoln school were entertained in a practical way at the Y. M. C. A. yesterday afternoon. Besides listening to some splendid mandolin and guitar music they were treated to some excellent singing in the Neapolitan dialect and a rendition of the Italian Christmas hymn with a splendid chorus. The singers were members of the class which Miss Zoe Bateman has been instructing in the English language and a more appreciative audience it would have been hard to find. It was a question as to whether the guests or the host and hostess of the class were the more pleased.

Following the musical part of the afternoon, Rev. Mr. Boretty, pastor of the Italian mission, addressed the men in their native language, urging them to study the English language. He pointed out to his audience that it was the best means of making them happier as well as gaining the respect and understanding of their American neighbors.

Great interest was manifested in the Christmas tree from which gifts of fruit and candy were taken for each one, besides a copy of one of the most useful books published for the foreigner. Its title is, "Guida per L'immigrante Italiano," compiled and written by John Foster Carr, and is in the Italian language. The book gives a good synopsis of American laws and customs, a map of the United States, the addresses of Italian consuls and protective societies and a fund of other useful information especially designed for the immigrant. The pupils of Miss Bateman's class were greatly pleased at this manifestation of her interest in them and showed it in their earnest attention to the address given. Refreshments were served at the conclusion of the meeting.

CELEBRATE THEIR 25TH WEDDING ANNIVERSARY.

Mr. and Mrs. Kalman Rothberg, of West Third street, celebrated the twenty-fifth anniversary of their wedding at their home last night. There were about one hundred relatives and friends present from New York, Philadelphia, Trenton and St. Louis. The couple received many gifts. During the evening a dinner was served.

Mr. and Mrs. Rothberg were married December 26, 1895, in New York. They have resided here for twenty-three years. They have six children, Samuel, Harry, Rose and Harvey, Louis and Sadie Rothberg.

Mr. Rothberg's nearest friend, Isaac Lind, who was married on the same date, also celebrated his twenty-fifth anniversary yesterday at his home in New York. During the day the couple exchanged greetings.

WATCHUNG HUNT CLUB MEMBERS ENJOY HOLIDAY.

The members of the Watchung Hunt Club celebrated Christmas yesterday. The clubhouse was attractively decorated, presenting a cheerful appearance.

Skating on the club pond was enjoyed during the morning, after which several luncheons were given. The festivities continued throughout the afternoon and evening, a number of dinner parties being given in the evening. The affair was enlivened with good music.

During the day the members of the Log Cabin Gun Club held their annual shoot on the club grounds.

In the Borough Court.

Louis LeMaity, a young man who drives for an ice company, was arraigned before Recorder Dolliver this morning, charged with ill-treating a horse. He explained to the court that the animal became balky and he lost his temper. A fine of $3 was imposed but suspended on his promise not to repeat the offense.

Bear This in Mind.

Announcements of births, weddings, and deaths, personals and other items containing the names of persons, when sent by mail, will not be published unless the name and address of the sender is signed. Under no circumstances will such items be received over the telephone. This will explain why, from time to time, some contributions are not available for publication.

Last of the season's rabbits; 39c pair. At Roth & Co.'s. •••

GOOD FELLOWS MADE 645 POOR TOTS HAPPY

To the Good Fellows:

When you sat by the fireside on Christmas evening buried in reflections—"We have left undone those things which we ought to have done, and we have done those things which we ought not to have done"—didn't you feel just a tiny bit of satisfaction when it passed through your mind that somewhere a poor little child had been made happy by you? Some did; yes, scores did.

Now, let me tell you a story. A year ago you joined the order of Good Fellows. Five hundred and forty-two poor little tots, to whom the joys of Christmas would have been unknown had it not been for you fellows of red blood, were made supremely happy. Every mother's son of them was provided for. And you reported for duty promptly this Christmas, and are'nt you glad to learn that six hundred and forty-five children, through your goodness, had a real Christmas.

One more word. One hundred and five families received through the Charity Organization Society baskets containing Christmas dinners as well as clothing. The homes of eleven families were made warm, the society having sent half a ton of coal to each.

CITY FIRE DEPARMENT HAS SERIES OF CALLS

The firemen of the city department had barely disposed of their Christmas turkey yesterday noon when they commenced to get busy on a series of alarms. The first came in shortly after 1 o'clock and was for a chimney fire at the home of W. B. Tyler, of Evergreen avenue. It was put out with extinguishers before any damage had resulted.

At 6:13 last evening a second alarm was turned in from box 46 for a blaze in the home of George Laird, at Liberty street and Orchard place. The family was absent at the time and neighbors noticed smoke pouring from the second story window. When the firemen arrived they found a brisk blaze in a closet filled with clothing. The chemical hose was laid in but the flames were put out with hand extinguishers. The contents of the closet were destroyed. The loss is placed at $100.

At 1:24 this morning the firemen were again called out on an alarm from box 23. A boarder at the home of Mrs. Boss, 219 East Fifth street, was heating some medicine in a bottle and forgot to remove the cork. An explosion resulted, setting fire to some lace curtains. Things looked dangerous for awhile but the occupants of the house got the blaze out before the firemen reached the scene. The loss is placed at $25.

This morning's alarm made the third time in less than a week that the city department was called out between the hours of 1 and 3 a. m. On the other two occasions the fires were serious, those at the Rushmore factory and D. C. Ivins' house, each one giving the men several hours' fight and causing damage to the amount of $5,000.

COLORED MAN IS FINED FOR BEATING HIS WIFE.

Hill Condict and his wife, Amelia, both colored, were arraigned this morning before Judge William N. Runyon in the city court on charges of disturbing the peace. Amelia was discharged and her husband was fined ten dollars with the privilege of becoming a guest of the county in default of payment.

The couple live in the rear of 530 West Third street and last evening shortly before 7 o'clock the neighborhood was aroused by screams, emanating from the yard of that dwelling, pitched in a treble key. Detective Sergeant Flynn investigated the disturbance and found the woman trying to stop a flow of blood from her nose which was caused, so she alleged, from a blow given her by her spouse. The reason he struck her she could not give and as Condict refused to enlighten the court the fine was imposed. Mrs. Condict declared that her husband was insanely jealous of her and that during their ten years of married life had been constantly abusing her.

Weather Comparison.

A year ago the street cleaning department was having the time of its life trying to clean the streets of this city from a fall of snow that had been of blizzard proportions. To be exact twelve inches of snow covered the ground the fall beginning on Christmas Day and continuing for twenty-four hours.

Purchased 1911 E-M-F.

William A. Peddington, Jr., of New Market, has purchased a 1911 E-M-F touring car from Thompson Auto Co.

PANIC ON TROLLEY CAR FOLLOWING BAD CRASH

A Public Service main line car, west bound on West Front street, near Lafayette place, at 8:30 Saturday night, crashed into the rear of a big coal wagon belonging to Clark T. Rogers, of New Market. The horses attached to the rig, a splendid team of grays, were thrown down and shoved along seventy-five feet before the motorman could bring his vehicle to a stop. Alfred VanNuis, the driver, was hurled backward into the wagon on his head. He was dazed for the time being but later recovered and is able to get about. The rig itself was badly smashed and the harness torn to pieces.

VanNuis had delivered a load of coal at Truell Hall and was returning to New Market when the accident occurred. He was driving along the west bound track when he heard the car coming behind him. It was proceeding at almost full speed and with only the small headlight, the searchlight being shut off. VanNuis attempted to pull out of the way and was hit as the wagon was half way off the track.

The car was filed with Christmas shoppers and a small sized panic followed the crash. It required the efforts of several men to calm the frightened passengers. The motorman escaped injury.

In speaking of the accident, this morning, Charles Rogers, son of the owner of the wagon, said both horses were badly injured and that neither animal would ever be fit for heavy work again. They were valued at $600.

LEG BROKEN WHEN MILK WAGON TOPPLED OVER.

Lawrence Powers, driver of a milk wagon for the Valley Center Dairy of West Seventh street, was thrown from his wagon Sunday night at 10 o'clock when the horse became frightened and ran away. The wagon was smashed and Powers sustained a broken leg and other injuries. He was removed to Muhlenberg hospital in the patrol wagon by patrolman O'Gorman and Chief Kiely.

When Powers was discovered by M. F. Giles, of East Seventh street, he was lying on the ground with the whole weight of the wagon resting upon him. Mr. Giles summoned help from the neighborhood and with those who responded managed to move the heavy vehicle from Powers' body and drag him out from underneath. Mr. Giles saw at once that Powers was seriously hurt and summoned the police. An examination of the injured man releaved a broken leg. He will be confined to the hospital for several weeks.

REV. HOBART CLARK DIES AT NEW BRIGHTON, S. I.

Rev. Hobart Clark, for six years pastor of the Unitarian church here, died of pneumonia at New Brighton, Staten Island on Monday. Mr. Clark had been the pastor of the church of the Redemmer—Unitarian—of New Brighton for nearly fourteen years, and his ministry has been greatly appreciated by an unusually choice parish, the one to which the late George Wm. Curtis ministered through so many years. They had built Mr. Clark a parsonage next the church and are just now completing a subscription of $11,000 for a parish house. His death is a heavy blow to his parishioners and to his Plainfield friends.

Mr. Clark leaves a widow. The funeral will be held at New Brighton tomorrow Wednesday, at 2 o'clock.

MAYOR-ELECT'S BROTHER, JOHN L. MOY, IS DEAD.

John L. Moy, brother of Mayor-elect George W. V. Moy, died at his home, 277 Garside street, Newark, on Sunday, aged forty-seven years. The cause of death was muscular atrophy. Surviving him are his wife, Mrs. Carrie A. Moy, and his father, Fred A. Moy.

The funeral services will be held at the house tomorrow morning at 10:30 o'clock. Interment will be made at Fairview cemetery, Red Bank.

Burial of Mrs. Seeley.

The body of Mrs. Agnes Seeley, formerly of Scotch Plains, who died at Coxsackie, N. Y., arrived in this city, last night. Burnal was made in Hillside cemetery this morning, a service being conducted by Rev. Franklin K. Mathiews, of Scotch Plains.

Thomas J. Imbartia.

Thomas J. Imbartia, aged fifty years, died this morning at his home on East Fourth street. The funeral will be held in St. Mary's church Thursday morning at 9 and burial will be in St. Mary's cemetery.

Last of the season's rabbits; 39c pair. At Roth & Co.'s. •••

HUNGARIANS IN BRAWL

Christmas Celebration Culminates in Serious Altercation.

TWO MEN ARE INJURED.

Chief Kiely and Three Patrolmen Have Hands Full in Making Arrest—Injured Man In Hospital.

Five Hungarians are being held at police headquarters and one other is at Muhlenberg Hospital badly cut up and in a serious condition as a result of a Christmas brawl at 951 St. Mary's avenue on Sunday night. The five are John Chabak, 847 North avenue; another John Chabak, a cousin of the first named, 907 North avenue; Andrew Chabak, another cousin; John Dino, 535 East Third street; George Harker, 951 St. Mary's avenue; Michael Dino, 915 St. Mary's avenue. The man in the hospital is Joseph Kotschio. Dino was arrested in North Plainfield yesterday afternoon, the others having been taken to headquarters at 1 o'clock on Monday morning after a fight with Chief of Police Kiely and four patrolmen.

Chief Kiely was aroused from his bed by the noise of screaming people running past his house on East Fifth street. Donning his clothes, Chief Kiely made his way to the street, where he was joined by Patrolman Messler and together they followed up the noise makers.

Arriving at the St. Mary's avenue house they found two men locked in a death grip and fighting all over the lot. Upstairs in the house Kotschio was found lying in a pool of blood unconscious and with his head and face beaten almost to a pulp. At this time Patrolmen McGinley and McCarthy joined the chief and Messler and between the four, after a prolonged struggle, the four men were arrested. All were brought to headquarters where an inquiry was begun to discover if possible who had wounded Kotschio. Up to this morning nothing in the way of information had been elicited from any of the prisoners as no one will tell who wielded the weapons with which the two men were injured.

Dino, who was arrested yesterday afternoon, has four severe stab wounds, one in the head and the others on the shoulder and right arm. He was attended by City Physician Lufburrow in a cell immediately after the arrest was made. Dr. Pittis had already attended the wounds of Kotschio and the latter had been removed to Muhlenberg Hospital, where it was said this morning that he was suffering severely from shock and would be unable to leave the hospital today. Winfield S. Angleman has been retained by the five men to look after their interests.

DR. HERZL CLUB CELEBRATES JEWISH HISTORICAL VICTORY

About forty members and guests of the Dr. Herzl Zion Club assembled Sunday evening at 8 o'clock in Y. M. H. A. auditorium to celebrate Hannach, which commemorates the victory of the Maccabeeans over the Syrian king, Antiochus Epiphanes, 160 before the Christian era. This festival is characterized by lighting the candles beginning with one on the first evening and increasing the number by one every evening until eight have been lighted.

Papers on the subject were read by some of the members and short addresses given by Dr. Kopelowitz, D. G. Zeidel and Henry Rosenbaum. A banquet followed the speeches. The officers of the club are: President, I. Kunzman; vice president, A. Paradise; secretary, H. Friedman, and treasurer, M. Siegel.

Xmas Tree at Children's Home.

The annual Christmas tree entertainment will be held at the Children's Home tomorrow afternoon at 4 o'clock, and all the friends of the institution will be given a cordial welcome by the board of managers. Among the gifts desired this year are rubber boots and if there are any persons having boots that they have outgrown they would be greatly appreciated by the managers as well as the children.

Scotch Divine at Park Ave.

Rev. Frank McClennand, of New Brunswick, Nova Scotia, a Scotchman and a graduate of Edinburgh University, will address the members of the Park Avenue Baptist church at the midweek prayer meeting tomorrow evening. The meeting begins at 8 o'clock.

Young Women to Meet.

Tomorrow morning at 11 o'clock at the Y. W. C. A. rooms there will be a meeting of young women who have been at Northfield. The idea is to talk over plans for a spring meeting and future work.

—Advertise in The Daily Press.

A. E. FORCE & CO.

"The White Store" Saves You Money. We Give You S. H. Green Trading Stamps.

OUR GREAT ANNUAL SALE OF MUSLIN UNDERWEAR BEGINS TOMORROW

This will be the most important event to lovers of dainty, well-made, high-class underwear of any sale in previous years. Having a knowledge of the class of undermuslins wanted by our trade we have taken extra pains to secure only the kinds that will appeal to every woman's good taste

There's hardly any need of elaborating on this annual event, as the community always know what to expect when we make an announcement of this kind.

And this time "particularly" your expectations will be more than realized.

Combinations

AT 75c—Corset Cover and Drawers; combination of long cloth; cover trimmed with lace and drawers having ruffle of cluster tucks; value $1.00.

AT 98c—Combination Corset Cover and Skirt or Corset Cover and Drawers; covers having yoke of embroidery and ribbon; drawers or skirt trimmed with narrow Val lace; regular value $1.25.

AT $1.25—Combination of Corset Cover and Drawers of fine nainsook, cover having deep yoke of embroidery, medallions and lace; drawers having ruffle of embroidery and lace edge; regular value $1.50.

AT $1.50—Combination Corset Cover and Drawers, made of all over embroidery and ribbon trimmed; value $2.00.

OTHER COMBINATIONS of the finest grades, beautifully trimmed with dainty lace and pretty embroidery; ranging in price from $2.98 up to $4.49 each.

Drawers

AT 25c—Made of fine muslin with ruffle of fine cluster tucks; regular value 35c.

AT 49c—Made of good quality cambric with embroidery and lace trimmed ruffle; regular value 75c.

AT 75c—Wide umbrella Drawers with deep ruffle of Val lace insertion and beading with ribbon; regular value $1.00.

AT 98c—Made of fine long cloth with deep flounce of two rows lace insertion and one row of embroidery; extra wide; regular value $1.25.

AT $1.39—Marsella Drawers, made of fine nainsook trimmed with fine lace or embroidery; regular value $1.50.

Skirts

AT 98c—Beautiful pure white Skirts with deep flounce of wide hemstitched tucks; full and generously made; regular value $1.25

AT $1.25—Skirts with deep flounce of several rows of fine Val lace or cluster of tucks and embroidery; regular value $1.98.

AT $1.98—White Skirts with 7 flounces 18 inches wide of embroidery; others trimmed with alternate rows of Val lace; regular value $2.49.

AT $2.49—Extra fine grade of Skirts with 24-inch flounce of Val. lace insertion and embroidered edge dust ruffle; regular value $3.50.

MANY OTHER STYLES of fine high grade Skirts handsomely finished of finest materials; price up to $6.00.

Corset Covers

AT 25c—Full gathered front with yoke of lace insertion, finished with ribbon; others with narrow embroidery edge; regular value 35c.

AT 39c—Made of fine long cloth, with deep yoke back and front of lace and embroidery; regular value 50c.

AT 49c—Made of fine long cloth, full gathered front with embroidered medallions; finished with lace and ribbon; regular value 75c.

AT 75c—Made of nainsook with yoke of embroidery and beading ribbon trimmed; regular value $1

AT 98c—Extra fine quality of nainsook trimmed with lace or embroidery; finished with ribbon; regular value $1.25.

Gowns

GOWNS AT 49c.

Made of fine muslin, low neck short sleeves, vest with yoke of embroiedry and lace trimmed edge; others high neck, long sleeves and tucked yoke regular value $69.

AT 75—Made of long cloth with yoke of lace and embroidery insertion or empire style, trimmed with ribbon and lace; regular value 98c.

AT 98c—Fine long cloth empire style, waist of embroidery and embroidery sleeve to match; a large assortment of styles at this price; values $1.25.

AT $1.25—Made of nainsook handsomely trimmed with Val. lace or fine embroidery empire style or round neck; regular value $1.50.

AT $1.69—Extra fine quality nainsook with yoke of wide insertion and ribbon; value $2.00.

OTHER GOWNS—Made of the finest and best materials, handsomely trimmed with fine lace and embroidery, round or square necks, long or short sleeves; a big assortment of styles to select from at prices running up to $2.98.

A GREAT SALE OF FINE EMBROIDERIES

We were fortunate enough the past week in being able to secure a beautiful line of the daintiest and prettiest line of embroideries you have ever seen. We bought them at 50 per cent. less than regular value—which means half price.

Whenever we make a good deal that is a money saving deal—we share the benefits with you; and here is what we propose giving you. The lot consists of edgings, Bandings, Flouncings, Insertion, Corset Covers and all over embroideries.

AT 9c YARD—Insertions, Edgings and Vennings, in a large variety of designs and widths; values up to 20c.

AT 14c—Insertions, Edgings and Bandings; spelndid variety of styles and designs that are valued up to 30c.

AT 19c—Edgings and Insertions from 6 to 7 inches wide; big range of patterns, that are values up to 39c.

AT 24c—Consisting of Edgings, Insertions and Corset Covers embroideries as wide as 18 inches; values up to 50c a yard.

AT 39c—All overs Corset Cover and Edgings; big variety of pretty designs, and values up to 75c.

AT 49c—Corset Coverings and all overs; also a big variety of edgings in the new popular designs; these are values up to 98c a yard.

TOMORROW IS RED LETTER DAY—COME IN AND GET YOUR FREE STAMPS.

NOTE. ALL TOYS WILL BE SOLD AT HALF PRICE THIS WEEK

Store Open Saturday Evening.
Telephone 5500—Market—Five Five Hundred.

L. S. Plaut & Co.

"BEE HIVE." New Jersey's Shopping Centre NEWARK

Mammoth January Sale Muslin Underwear

This is the occasion that every woman every year looks for—waits for—profits by. The keenest sort of rivalry has never yet been able to detract one iota from the popularity of this important annual event, **Because our customers know that whatever they might secure by "shopping around" they're sure to get here—and usually a lot more of them.** As a matter of fact no year has seen us so heaped high with undermuslins as now—nor with undermuslins of such beautiful, ample fullness, nor of such varying texture, style and trimming. To this "Feast of the White Wear" we now bid you, assuring you of values none the less astonishing because so plainly apparent.

The various lots will be displayed on first floor special tables and in the department, second floor rear of millinery. Half of our street window front is given up to exhibit some of the interesting features of this sale. Take a look before you come in.

WOMEN'S 98c SKIRTS—Good cambric and muslin, tucked lawn flounce, trimmed with wide ruffle of good embroidery in various patterns; some others deep flounce of three wide hemstitched tucks, also others styles plain tucking, all have dust ruffles, regular 98c, at..68c

Women's $1.50 cambric skirts 97c
Women's $1.75 cambric skirts, $1.25.
Women's $1.98 cambric skirts, $1.44.
Women's $2.98 cambric skirts, $1.97.
Women's $4.00 cambric skirts, $2.97.
Women's $5 to $6 cambric skirts, $3.90.
Women's $6 to $7 cambric skirts $4.90.
Women's $8 to $9 cambric skirts $6.90.

WOMEN'S $1.50 GOWNS—Cambric and nainsook, high and low necks, attractively trimmed with entire yoke made of wide embroidery insertions, finished with wide ribbon run embroidery, embroidery edge on neck and sleeves, some Empire style, elaborately trimmed front of wide ribbon run embroidery combined with rows of Val. lace insertion, another fancy shaped yoke of wide embroidery, ribbon finished, also many others, high and low necks in various pretty lace and embroidery trimmings; regular $1.50, at.....97c

Women's 75c gowns at 50c.
Women's 98c gowns at 68c.
Women's $1.75 gowns at $1.25.
Women's $1.98 gowns at $1.44.
Women's $2.75 and $3.00 gowns, $1.97.
Women's $3.98 and $4.50 gowns, $2.97.
Women's $6.00 and $7.00 gowns, $4.90.
Women's $7.00 and $8.00 gowns, $5.90.

$1.50 CORSET COVERS—Nainsook, front tirmmed with 6 pointed embroidery apnels and Val. lace inertions, another has six embroidery diamond shaped panels and Val. lace in chain effect, another front trimmed with six fancy embroidery medallions and yoke of Val. lace insertions; also many others in variety of neat embroieries and lace trimmings, necks and armholes lace and embroidery trimmed; regular $1.50, at.....97c

WOMEN'S 50c DRAWERS—Made of good cambric, cluster tucked and trimmed with 3-inch ruffle of openwork embroidery, some trimmed with semi-blind hemstitch embroidery, some trimmed with 1 and 2 rows of Val. and Torchon lace edges and insertions, some others Isabella circular cut, trimmed with wide ruffle of embroidery; regular 50c, at 29c

21c corset covers at 14c.
25c corset covers at 18c.
39c and 50c corset covers 29c.
59c and 75c corset covers 44c.
98c corset covers at 68c.
$1.75 corset covers at $1.25.

707 TO 721 BROAD ST. NEWARK.

"No Mail or 'Phone Orders Filled"

Plainfield Bottling Works

M. LATZKO, Prop.

U. S. Revenue Taxed Wholesale Liquor Dealer.

27 Somerset St., N. Plainfield. 5th District N.J.

Distributors for

Feigenspan Brew & Anhauser-Busch

By order of the court we will close at 8 p. m. weekdays and 9 p. m. on Saturdays.

BREWERY BOTTLING
EXPORT BEER SAAZER BEER
WUERZBURGER BEER

All orders received will have prompt attention.
Goods forwarded through the entire State of New Jersey. Express charges prepaid by us.

AMONG OUR NEIGHBORS

'PLAINS AND FANWOOD.

Mr. and Mrs. Joseph Clark, of Front street, entertained their children and grandchildren yesterday at a Christmas family reunion dinner. This is an annual event in Judge Clark's family and it is needless to say that the year 1910 was as enjoyable affair as the Christmas dinners of the past. Those present were Mrs. Smalley and daughter, Mr. and Mrs. Cass Acheson and son, of Matawan; Mr. and Mrs. Peter Smith and daughter, of Lincoln; Mr. and Mrs. Frederick K. Clark and children, Mr. and Mrs. George A. Clark and children, Mr. and Mrs. Frederick Clawson and daughter, and Clinton B. Clark.

The annual Christmas exercises of All Saints' Episcopal church was held Sunday evening in the church. A pleasing program in keeping with the day was rendered and enjoyed by the scholars and their friends. Each child received some little remembrance of the day as well as a box of candy and orange.

Christmas' two-days' holidays were passed very quietly by the 'Plains residents. Everyone looked happy and Christmas cheer abounded. Many entertained at family reunions or friends from out of town or spent the day visiting or enjoying the theatre attractions.

Interment of the body of Mrs. Agnes Seeley, who died at her home at Coxsackie, N. Y., Friday night, was made this morning in the family plot at Hillside cemetery. The Seeley mill in the valley was closed until 1 o'clock.

The young people were able to enjoy skating yesterday, Cook's lake in the valley being in fine condition after the rain of Saturday.

The public schools closed Friday for the Christmas holidays and will not reopen until January 3, 1911.

John B. Stiliger, of Brooklyn, has been visiting his sister, Mrs. Frederick K. Clark, of Front street.

George Baldwin, of Front street, has returned from a visit with friends in Newark.

DUNELLEN AND VICINITY.

The primary and cradle roll departments of the Presbyterian Sunday schools will hold their exercises in the church this afternoon. The senior departments will hold their exercises tonight and will include a cantata, "Santa Claus at Santiago," will be presented. The young people taking part has rehearsed diligently and a pleasing entertainment is expected. The usual gifts will be distributed at the close.

A family gathering and Christmas dinner party was held at the home of Mr. and Mrs. Joseph Apgar, of Washington avenue, Sunday noon. Those attending were Mr. and Mrs. Walter Apgar, of Plainfield; Mr. and Mrs. Harry Apgar, of Philadelphia; Miss Alice Apgar, Walter G. Runyon and Russell Runyon, of the borough.

At all the local churches, Sunday, appropriate Christmas sermons were preached by the pastors. Special music formed part of the programs and the congregations joined in the singing of carols.

Mrs. P. M. Ising, of Dunellen avenue, has been ill with the grip. Earl Ising was also ill several days last week.

Miss Meta Pennock is attending the evening classes of the Plainfield Business College.

LOCAL AMUSEMENTS.

Mildred and Rouslers have received many flattering offers from New York and London managers to appear in the leading vaudeville theatres—these theatres now draw the cream of big city audiences, but fearing their position might be misunderstood by their thousands of admirers all over the country, they have so far declined to depart from their usual custom of appearing at the head of their own company, playing in the leading theatres and as every season more firmly establishes them with their own clientele there is no likelihood of them accepting vaudeville offers. This season they are presenting an imaginative fantasy entitled "Princess Iris," introducing many beautiful and bewildering illusions, pleasing specialties and a story that runs through the play that will appeal to the most exacting, it is a play that will please young people of all ages. They come to the Plainfield theatre, Monday, January 2, New Year's Day.

Form a Men's Bible Class.

The Men's Conference Bible class, recently organized along the same lines as the one at the First Presbyterian church, will meet at the First Presbyterian church next Sunday at 12:15 o'clock. H. E. Parker, secretary of the Y. M. C. A., will be the teacher of the class. Dr. Josiah Strong's "Gospel of the Kingdom," treating with social problems, will be studied.

Central R. R. News Stands

You can get it at the C. R. R. News Stands, both depots. Plainfield Courier-Press and Elizabeth Journal on sale at both stands. Philadelphia Morning Evening and Sunday Papers. Largest assortment of Magazines and Weekly Papers in the city. Back numbers procured. Brooklyn Papers. English Publications. Daily and Sunday Papers delivered. Orders left at stand receive prompt attention. Open Sundays.

A. H. ENANDER
Sanitary Plumbing, Gas Fitting, Steam and Hot Water Heating.
Contractor for Sewer Connections.
125 WATCHUNG AVE.

J. C. POPE & CO.,
INSURANCE AGENTS
110 E. Front St. Plainfield, N. J.

Hodge's Pharmacy.
Y. M. C. A. Building.
BELLE MEAD SWEETS.
Tel 62

RARITAN VALLEY FARMS
Trade Mark RVF
Certified Milk
The Purest in the State.
PRICE: QUART 15 CENTS
A. R. PHILLIPS
Tel. 625. Farm Tel 93 W. Somerville.
s tu th

ESTATE OF William H. Aspinwall, deceased. Pursuant to the order of GEORGE T. PARROT, Surrogate of the County of Union, made on the application of the undersigned, administrator of said deceased, notice is hereby given to the creditors of said deceased to exhibit to the subscriber at 21 Reservoir Avenue, Jersey City, N. J., under oath or affirmation their claims and demands against the estate of said deceased within nine months from the nineteenth day of November, 1910, or they will be forever barred from prosecuting or recovering the same against the subscriber.

ALFRED RAM, Administrator.
11 28 9m Fees—$11.10.

Go to John Lopresti's
405 WATCHUNG AVENUE

FOR YOUR CHRISTMAS DAINTIES. All kinds of fancy fruits and a large assortment of strictly fresh nuts. Also confectionery, cigars and tobaccos.

'PHONE 440-J.

KODAKS
Complete line of Photo Supplies
Printing and Developing
At Doane's 115 Park Ave.

PLAINFIELD WINDOW CLEANING CO.
H. MERSTRICH, Prop.
Stores, Offices, Private Residences New Buildings, Cleaned, Scrubbed and Oiled. Office, 145 East Front Street. Tel. 864-J.

AN IMPORTANT RESOLUTION.
Resolve to buy Good, Pure Groceries—this is important. Our Groceries are justly celebrated for their Purity and Quality, thus assuring healthfulness. Try our "Waldorf" Canned Goods.
Prompt, free deliveries.
W. W. DUNN
THE PARK GROCER
Duer St. and Lincoln Pl

JOS. F. BURKE
718 Monroe Ave. Tel. 145-R.
Successor to Mrs. John Brown
General Contractor and Grader
Cesspools and Vaults Cleaned
Satisfaction Guaranteed.
Positively the only odorless Excavator in the City.
Estimates cheerfully given.
Leave orders at J. T. Vail's, North avenue.. 'Phone 104
Postoffice Box 718.
For prices address
FRANK BURKE, Manager.
825 W. Third St. Tel. 1806-W

CHAS. KEIDERLING
FURNITURE PACKER.
Furniture, Trunks, Pictures, China, Glass and Bric-a-Brac Packed and Crated for Storage and Shipping.
Storage Rooms to Let.
Tel. 559-J. 258 E. Front St.

Kindling and Grate Wood
Cedar Posts and Bean Poles. Prompt deliveries. Orders received at 89 SOMERSET STREET.
JOHN MOBUS
P. O. Box 320. Telphone 19-F-42.

FRANK NEIDIG'S
LINCOLN MEAT MARKET
Fine Meats, Vegetables, Oysters and Heinz's "57."
94 Somerset St.
Telephone—781.

Kensington Riding Academy and Boarding Stable
(Formerly Hugh Gormley's Riding School.)
775 KENSINGTON AVENUE
PLAINFIELD, N. J. Telephone 194.
JOSEPH GRANDL, PROPRIETOR
Beg to announce that a first-class Riding School and Boarding Stable has been established at above address.
Riding lessons given to ladies and children by lady instructor.
Riding lessons for gentlemen by experienced Riding Master.
Gentle, well-broken horses to hire.
Horses boarded at reasonable rates.
Best attention and satisfaction guaranteed.
Horse exchange.
Sleighs to hire. 11 30 1mo JOSEPH GRANDL, Proprietor.

GO TO
MOORE & SCHEELEIN MARKET
for Fresh Jersey Meats and Poultry; also Fresh Jersey Vegetables. Extra Low Prices for Cash.
104 North Av., cor. Park. Tel. 463-R

ADVERTISE IN THE DAILY PRESS

More For Your Money at—

Tepper's

PLAINFIELD, NEW JERSEY

Final Clearance of All HOLIDAY GOODS, TOYS and DOLLS

We have re-assorted the balance of our Holiday Stocks—re-arranged everything for a final Clearance Sale between now and New Years, and offer—

One 1/4 off

On All Holiday Stocks such as

Pictures
China Placques
Jewel Cases
Brass Novelties
Silver Sets
Cut Glass
Fancy Leather Pieces
Men's Robes
Fancy Vests
Silk Handkerchiefs
Women's Neckwear
Jeweled Hat Pins
etc, etc, etc.

One 1/3 off

On All Toys

and

1/4 off

On All Dolls on hand

BAMBERGER'S
THE ALWAYS BUSY STORE
MARKET, HALSEY & BANK STS.

New Jersey's Greatest Mail Order Organization.

We are justly proud of our mail order system. We feel that it is one of the strongest links in the chain of this great store's success. We want you to use it—test it thoroughly and allow us to demonstrate its many splendid advantages. The Bamberger mail order system is not the result of a day, but the culmination of years of painstaking effort. In fact, this branch of our business is so perfectly organized that you may shop as quickly by mail as in person. There are no delays—no errors—satisfaction is snugly packed with each parcel we send out. If you are not a patron (which is highly improbable) send in a trial order and you'll quickly realize the truth of the foregoing statements.

DAILY SEASHORE WAGON SERVICE.

THE STATE'S BEST MAIL ORDER DEPARTMENT.

L. BAMBERGER & CO.
NEWARK, N.J.

New Jersey Central

TRAINS LEAVE PLAINFIELD.

For New York—2.10, 3.41, 5.41, 5.36, 6.00, 6.27, 6.55, 7.25, 7.28, 7.39, 7.45, 7.55, 7.58, 8.12, 8.30, 8.36, 8.43, 9.29, 9.59, 10.11, 11.00, 11.52, a. m., 12.00, 12.37, 1.11, 1.27, 2.32, 2.41, 3.11, 3.50, 4.12, 4.40, 5.45, 6.29, 6.40, 7.22, 7.33, 8.27, 9.27, 9.40, 10.15, 10.36, 11.28 p. m. Sunday—2.10, 3.41, 5.41, 7.23, 7.58, 8.52, 9.34, 9.42, 10.37, 11.52 a. m., 12.40, 1.11, 1.24, 2.01, 2.41, 3.11, 3.24, 4.29, 5.41, 6.35, 6.48, 8.13, 8.27, 8.35, 9.42, 10.28, 10.36 p. m.

For Newark—5.36, 6.27, 7.05, 7.29, 8.36, 9.29, 10.11, 11.00 a. m., 1.27, 2.32, 3.11, 4.12, 4.40, 5.45, 6.29, 7.33, 8.27, 9.40 p. m. Sunday—7.23, 8.52, 9.34, 10.37, a. m., 12.40, 2.01, 2.41, 3.24, 4.29, 5.41, 6.48, 8.13, 9.42, 10.36 p. m.

For Easton, Bethlehem, Allentown and Mauch Chunk—5.18, 8.17, 9.43, 11.19 a. m., 2.00, 5.21, 5.46, (6.37 p. m. Easton only). Sunday—5.46, 10.26 a. m., 1.58, 5.46, 7.05 p. m.

For Wilkesbarre and Scranton—5.18, 9.43 a. m., 5.46 p. m. Sunday—5.46, 10.29 a. m., 5.46 p. m.

For Long Branch and Asbury Park, etc.—3.41, 8.12, 11.00 a. m. (12.37 Saturdays only), 2.11, 4.40, 5.45, 8.27, 11.28 p. m. Sunday—3.41, 8.52 a. m., 3.24, 8.13, 9.42 p. m.

For Lakewood and Atlantic City—3.41, 9.29 a. m. (12.37 Saturdays only), 1.27, 3.11. Sunday—(7.58 Lakewood only), 9.42 a. m., 2.01 p. m.

For Philadelphia—7.03, 7.39, 8.45, 9.04, 10.43 a. m., 12.03, 12.42, 2.17, 2.45, 5.13, 6.44, 7.42, 8.50, 9.46, 10.45 p. m., 1.20 night. Sunday—8.45, 9.56, 10.33, 10.43, 11.42 a. m., 12.42, 1.44, 2.45, 3.42, 4.55, 6.44, 7.42, 8.50, 9.46, 10.54, 11.54 p. m., 1.20 night.

For Baltimore and Washington. Daily—8.45, 10.43 a. m., 12.42, 2.45, 6.44, 7.42 p. m.

W. G. BESLER, Vice-Pres & Gen Mgr. W. C. HOPE, G. P. A.

YOUR DULL **Headaches**

Probably come from overstrained eye sight. Nine-tenths of the headaches are the direct result of eye trouble. Bring those troubles to us and let us prescribe for you.

All work guaranteed.

FREE EXAMINATION BY

Stiles & Co.

PHILADELPHIA EYE SPECIALISTS at 107 East Front Street, Every Thursday.

Hours 11:15 a. m. to 5 p. m.

John S. Lewis

Artesian Well Contractor.

Estimates Cheerfully Given.

Box 173,

Scotch Plains, N. J.

EDUCATIONAL.

ENTER
PLAINFIELD
BUSINESS COLLEGE
AND SCHOOL OF ENGLISH
JANUARY 3, 1911.
For Practical Business Education
INVESTIGATE NOW.
A. S. HERR,
Principal and Proprietor.
Woodhull & Martin Bldg.,
171 E. Front St. 'Phone 344.

JOSEPH McINTYRE
[Director McIntyre Concerts]
Teacher of Singing and Piano
In PLAINFIELD MONDAYS and THURSDAYS
317 FRANKLIN PL. TEL. 513-J
New York Studio, Carnegie Hall
Personal Address—45 Convent Ave. (W. 130th St.)
New York City 9 13 3mos

DR. EZRA GOOD,
Graduate of the American School of Osteopathy, Kirksville, Missouri,
Wishes to announce that he has located permanently at
523 West Front St., Plainfield, N. J.
for the practice of his profession.
OFFICE HOURS—9 to 12 a. m.; 2 to 5 p. m.
Telephone 1075-J.

City Market News Stand
Entrance 123-125 North Ave.
'Phone 957-W.
Full line of Stationery, Books, Magazines, Periodicals, Cigars, wholesale and retail, by the box special rates to lodges, smokers and entertainments; fine Pipe Repairing, Philadelphia and New York Papeds Daily, Evening and Sunday; finest assortment of Postal Cards in the city. Give use a call and know our prices. Subscriptions taken at publishersrates fro magazines and weekly papers.
CITY MARKET NEWS STAND.
'Phone 957-W. F. M. Wagner, Prop.

WALKS
We Construct Them
Trap Rock, Cement
Experience
R. G. BUSH
Tel. Con. 743-5 South Ave

L. Moraller & Son,
Watchmakers and Jewelers,
Watches, Clocks and Jewelry.
Fine Watch and Clock Repairing a Specialty.
219 Park Ave. Plainfield, N.J.

Vail
JEWELER AND OPTICIAN
108 Park Ave.,
calls your attention to his
Rimless Glasses.
They Look Good and You See Good.

HENRY WIERENGA
Residence 'Phone 517-3.
Furniture, Freight, Baggage, Express and Rigger.
PIANO MOVING A SPECIALTY.
FURNITURE,
OIL CLOTHS,
STOVES, ETC.
LOUIS KADESH
23 Somerset Street

McVEY'S
HOME DINING ROOMS
117 North Avenue.
Board By Day or Week.
Meals to Order at all Hours.
Special Dinner Served from 12 to 2, 30 Cents.

THE WATCHUNG HOME BAKERY AND LUNCH ROOM,
432 WATCHUNG AVENUE,
'PHONE 1712.
Special for Saturday Boston Baked Beans, Individual Meat Pies and Rice Puddings.

Try a Press Want Ad

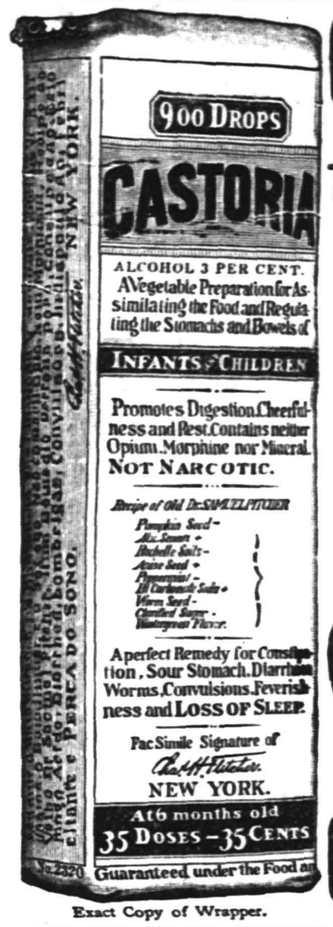

Exact Copy of Wrapper.

CASTORIA
For Infants and Children.
The Kind You Have Always Bought
Bears the Signature of Chas. H. Fletcher.
In Use For Over Thirty Years
CASTORIA
THE CENTAUR COMPANY, NEW YORK CITY

665-667 BROAD ST., NEWARK
J. WISS & SONS
JEWELRY, SILVERWARE, CUT GLASS.

665-667 Broad Street, Newark

ALTHOUGH the Christmas trade made large inroads in our stock, we were not caught napping. We laid in a big enough supply, and are again ready for you with the same novel, reliable, standard assortment, and at our usual low prices.

If you have forgotten anyone, there is still time enough to choose from our great assortment of

Jewelry, Diamonds,
Watches, Silverware,
Cutlery, Cut Glass.

Come in and give us an opportunity of proving it to you.

"At the Wiss Chimes."

Plumbing and Heating Counsel

We are ready at all times to help you plan the plumbing and heating in your home and give you the best prices on the best quality of fixtures.

Our experience, our large stock of "Standard" plumbing fixtures and our efficient working force combined, can make your bathroom a model for comfort, convenience and beauty. Talk over your building and repair plans with us and get our estimate on your plumbing and heating.

All repair work is neatly and promptly done.

P. A. McVoy
PLUMBING AND HEATING
TELEPHONE 396
266 EAST FRONT STREET COR. WASHINGTON
12 6 1m tu f

R. W. BARNES
217 PARK AVENUE PHONE 1519-W
Maple Syrup, Honey, Mince Meat, Nuts, Oranges, Grape Fruit, Olives, by measure or bottle;
Home-made Baked Beans, Potato Salad,
Crullers, Flemington Sausage,
Head Cheese and Bacon.

PICKS CHRISTMAS DAY FOR SUICIDE

Choosing Christmas morning as the time to die, Howard Malcolm, 51 years old, of Upper Montclair, committed suicide at his home Sunday by firing a bullet into his head. The bullet entered at the right temple and death was almost instantaneous.

His wife, Mrs. Malcolm, had left the room but a few moments previous and several members of the family had not arisen. They all heard the sound of the shot and ran to his room. They found him lying on the bed, covered by the bedclothes up to his chest. In his right hand was a smoking pistol.

The police of Montclair were notified by the family, who also notified Deputy County Physician Dr. M. Herbert Simmons, of Orange. He viewed the body and questioned the members of the family, after which he declared it a case of suicide and granted a burial permit.

Mr. Malcolm had been in the dry goods business in New York for a number of years, but was compelled to retire from active work on account of ill health. He moved to Rutherford several years ago and, believing his health would be benefited by a change, moved to Upper Montclair two years ago. The change benefited him for a while, but recently his health began to fail again. For the last few weeks he was very despondent, but never intimated that he would end his life by his own hand. Surviving members of his family are his widow and three sons, Howard, Jr., Donald and Bruce. Howard is in buiness in New York, and the other boys are attending school. The funeral will be private at the convenience of the family.

PERSONAL

Mr. and Mrs. Walter Emmons have removed from Somerset street to Leland avenue.

Mrs. William O. Taylor, of Fairview avenue, has recovered from her recent illness.

Mr. and Mrs. Harold Serrell, of Myrtle avenue, are both detained at home with the grip.

Miss Viola Higgins, of Stone street, the borough, has returned from a visit in Newark.

Mr. and Mrs. Russell Harden, who were recently married, have removed to 144 Somerset street.

Miss Kathryn N. Reed, of Warrenville, has been visiting Miss Louise Demarest, of the borough.

Mrs. C. R. Anthoni, of New York, is visiting her sister, Mrs. William Demarest, of Somerset street.

Mrs. James E. Church, of Somerset street, who has been detained at home by illness, has recovered.

Dr. George W. Endicott, of Park avenue, who has been ill with the grip, has gone south to visit his son.

Mr. and Mrs. Jensen Christensen have taken apartments on Westervelt avenue, the borough, and in the spring they will go west to live.

Captain and Mrs. William D. Parlin, of Cleveland, Ohio, are spending the holiday season with their daughter, Mrs. Charles A. Eaton, of Watchung.

The Misses Elise and Anna Moldenke, students at the Lankeman School, Philadelphia, are spending the holiday season at their home in Watchung.

Miss Dorothy Randall, of the borough, returned home on Saturday from Bridgeport, Conn., where she was ill for several months with typhoid fever.

Mr. and Mrs. George Wiegand, of West Fifth street, were among the many families in the city to celebrate Christmastide. They had Christmas tree festivities, Saturday night, entertaining about twenty guests. Dinner was also served.

ELIZABETH EXCISE BOARD TO CAUCUS.

Members of the Elizabeth Board of Excise will hold their caucus this evening following the semi-monthly meeting of the board. It is said that Commissioner Peter M. Kling, Republican, whom it is claimed members of the Democratic faction have been trying to induce to vote with the two Democratic members, thereby assuring a Democratic license inspectors will vote with the other two Republican members, Commissioners Fromm and Rve, thus re-electing Jacob Hagin to that office.

It is now believed that the three Republicans, Commissioners Fromm, Rye and Kling, will stand together This will, without doubt, assure the re-election of Henry Fromm as president of the board and Mr. Hagin as inspector.

Holds Office 57 Years.

On January 1 Assessor John M. C. Marsh will begin his fifty-seventh year as a public officeholder at Westfield. "Uncle Johnny," as he is known, is an old time Democrat and he has weathered safely many political gales. At the age of twenty-one, 'way back in 1853, Mr. Marsh was elected township constable, which position he held until 1900. In 1878 he was elected to the assessorship on the Democratic ticket and he is still holding down the job. This he has served forty-seven years as as a constable and thirty-two years as assessor.

THE DAILY PRESS.

Dec. 27 In American History.

1790—William Wilson Corcoran, founder of the Corcoran art gallery, born; died 1888.
1845—Texas admitted to the Union.
1906—A. J. Cassatt, president of the Pennsylvania railroad, died; born 1839.

ASTRONOMICAL EVENTS.

(From noon today to noon tomorrow.) Sun sets 4:36, rises 7:20; moon rises 4:49 a. m.; planet Mercury visible; 9:12 p. m., eastern time, moon at apogee, farthest from earth, 252,300 miles; Mars' disk 0.974.

Plainfield, N. J., December 27, 1910.

LOCAL AMUSEMENTS

"The Country Boy," which Henry B. Harris will present at the Plainfield theatre for Tuesday, January 3, was written by Edgar Selwyn, the well-known actor-playwright and is filled with interesting lines which will appeal strongly to all people. In speaking of men Fred Merkle, the newspaper man, one of the strongest characters in the play, says: "Some of them have not the staying qualities and lay down but those who have the right stuff in them refuse to acknowledge that they are licked so shut their teeth hard and go at it once more. Perhaps they get another solar plexus, but they are up at the sound of the gong and they keep coming up in spite of their knock downs until the world realizes they can't be kept down and so is forced to make a place for them. Believe me, son, a man is not a failure until he admits it himself."

PERSONAL.

Mrs. John Cottrell, of West Sixth street, has returned from a visit with her mother at Bridgeton.

Miss Mellick and Miss Schuyler, of East Seventh street, have returned home after two months spent in New York.

Mr. and Mrs. C. O. Deakin, of Clinton avenue, entertained a number of friends yesterday with a most sumptuous Christmas dinner.

James D. Frazee, of Grove street, has returned home after a six weeks' trip to Scotland. While away he visited in London and Paris.

A pleasant family reunion and exchange of gifts was held yesterday at the home of Mr. and Mrs. F. M. VanEmburgh, of 1214 Putnam avenue.

Trotter Fined $5.

For resisting arrest and attempting to slug Sergeant Overbaugh and Patrolman Vanderweg, Lewis Trotter was fined five dollars this morning in the city court. Trotter was drunk and refused to leave a Front street saloon when requested to do so by the proprietor. He was intoxicated and in a fighting humor. This morning he said he did not remember what had occurred.

Mrs. T. Harry Pound.

Mrs. Elizabeth Mary Pound, wife of T. Harry Pound, died Sunday night at her home on West Sixth street. She had been ill for several weeks with pneumonia. Mrs. Pound was a native of New Brunswick, but since making her home here had made many friends. She was in her fortieth year and leaves two small children. The funeral will be held at the late home tomorrow morning at 11 o'clock.

Xmas Entertainment Tonight.

The Sabbath school of the Seventh-Day Baptist church will enjoy its Christmas entertainment and tree tonight in the parlors of the church. The entertainment will consist of an illustrated lecture on "The Life of Christ," and there will be the usual distribution of gifts, recitations and singing of Christmas carols.

Mrs. Peter Lant.

Mrs. Anna Marie Lant, wife of Peter Lant, died suddenly at her home on Prescott place, Sunday night. Heart disease was the cause. She was seventy-three years old and leaves two sons, John, of Plainfield, and William, of Dunellen. The funeral will be held tomorrow afternoon at 2 o'clock and burial will be at Bound Brook.

The Danish Lutheran church will have its Christmas tree and entertainment tomorrow night in the Swedish Pilgrim church, West Sixth and New streets. Rev. N. H. Nyrap, of Brooklyn, will make an address.

The members of the West End Tabernacle will hold its Christmas entertainment tomorrow night. There will be a Christmas tree and the children will take part in a program of recitations and songs.

Headquarters for
Gibson's
RYE.
E. C. Westcott, Agent.
115 East Front Street.

Year-End Clearance Sale

A WEEK OF LIVELY SELLING OF REMAINING STOCKS OF 1910 MERCHANDISE THROUGHOUT THE VARIOUS DEPARTMENTS. NOTWITHSTANDING WE HAVE JUST PASSED THROUGH ONE OF THE BUSIEST CHRISTMAS SEASONS IN THE HISTORY OF THE WOODHULL AND MARTIN STORE, WE HAVE AS USUAL SOMETHING FOR THE BARGAIN SEEKER. A CHANCE TO GET WHAT YOU WERE DISAPPOINTED IN GETTING FOR CHRISTMAS

Sale of Pictures

A lot of pictures that sold up to $1.50 at **89c.** A rare chance to return the gift you were not expecting.

In the Millinery Department

Hats—the fall and winter untrimmed shapes, values up to $3.00 at **98c.** Our assortment of feathers and fancy wings at special prices to close them out.

Eiderdown Wools

We were completely swamped for these goods in the unusual demand for Christmas; we announce a shipment just received.

Toys Toys

WE WANT TO CLEAN UP WHAT IS LEFT, SO PRICES ARE CUT TO PIECES. SPECIAL INDUCEMENTS TO SUNDAY SCHOOLS AND ORGANIZATIONS WANTING QUANTITY FOR CHRISTMAS TREES. BROKEN ASSORTMENTS OF DOLLS, GAMES, RAILROAD TRAINS, IRON TOYS, DOLL CARRIAGES, EXPRESS WAGONS, AUTOS,. VELOCIPEDES, ROCKING HORSES, SLEIGHS AND IN FACT, SOMETHING IN MOST ANY LINE OF AMUSING TOYS FOR THE CHILDREN. GET THEM WHILE THEY'RE HERE.

Sale Fine China

We have this aranged in lots: **25c, 50c, $1.00 and $1.98.**

The **25c** lot, values up to 50c.

The **50c** lot, values up to $1.98.

The **$1.00** lot, values up to $2.98.

The **$1.98** lot, values up to $3.98.

Ladies' Neckwear

Here is a lot of jabots and ties at **15c**; worth up to 50c; such a variety of patterns; you will hardly find two alike.

Sale of Books

A chance to get good books at a small price; 50c popular copyrights this week **39c.**

Woodhull & Martin Co.

Get Ready for 1911

ACCOUNT BOOKS
LOOSE LEAF LEDGERS
CARD SYSTEMS
LETTER FILES
FILING DEVICES
CABINETS, ETC.
TYPEWRITERS (all makes)
OFFICE SUPPLIES
Of all kinds.

Drop in and talk it over or Telephone 1036-R and our representative will call.

Lenox Stationery Store
102 MADISON AVENUE.
Babcock Building.

Drake Business College
Individual Instruction Given to Backward Students.
English, Bookkeeping, Arithmetic, Shorthand, Typewriting and all other commercial subjects.
Special Course in Business Penmanship.
Day and Evening Sessions now open. New students may enter Monday, August 29, or any school day thereafter. Catalogue on request. Send for enrollment blank.
112 East Front street. Plainfield.

Fresh Dressed Poultry.

ROASTING CHICKENS BROILERS, FOWL, SPRING DUCKS or YOUNG GUINEA FOWL right off our own Farm. Prices reasonable. We invite inspection of dressing. No scalding, all DRY PICKED, PINNED, SINGED and CLEANED perfectly inside. Deliveries Tuesdays and Fridays. A trial is solicted. Drop us a card.

Grace Poultry Farm
Somerville, N. J.

TUBERCULOSIS CAMP PATIENTS' CHRISTMAS.

Under the auspices of the City Union of The King's Daughters, a Christmas party was given to the six children and two adult patients at the tuberculosis camp, adjoining the hospital, Saturday afternoon. The order was represented by Mrs. William S. Tyler and Mrs. Sherman Joost, who decorated the tree and distributed gifts to the children.

A Christmas dinner was also provided. Among others present were Dr. F. J. Hughes, Mrs. William H. Murray and Miss White, the matron. The six children range in age from 7 to 13 years and the adults are under twenty years of age.

—Use Press Want Ads.

Thanks for Your Good Will and Patronage This Merry Christmas Time.

Wishing You a Happy New Year

Start the New Year Right by using our warerooms for the selection of FURNITURE of QUALITY for your Home Comforts.

POWLISON & JONES
149-151 E. Front St. Plainfield, N. J.

This is the Season for Heavy Shoes

Heavy Viscolized double soles-plump, waterproof vamps-broad, easy toe, the boot for this kind of weather, can be used too, as a skating boot.

Boys $3.00 to $5.00
Women's $5.00
Men's $3.00 to $6.00
the pair

And you'll save it in the doctor's bill alone.

M. C. VanArsdale -:-:- 127 East Front St.

Ladies' and Gents' Apparel
Dry Cleaned and delivered Odorless at short notice.
Furs and Fur Rugs
Cleaned Equal to New.
Keller's Cleaning & Pressing Establishment
'Phone 875-J 125 Park Ave.
Goods Called For and Delivered.

IMPORTANT NOTICE.

We desire to inform our many friends that we have opened a branch office in Plainfield under the Personal Supervision of Wm. N. Gray, Sr., the President of this Corperation, Established many Years at Cranford and Westfield. We have one of the best Equipped Undertaking Establishments in the State. Where with Judgement, Good taste and Knowledge of values the cost of funerals are kept surprisingly LOW and yet meet every requirement of propriety and affection. Let us show you we can do this.

GRAY BURIAL and CREMATION COMPANY
410 East Sixth Street, Plainfield, N. J. Telephone 1784-w

Copyright 1909, by C. E. Zimmerman Co.—No. 2

Brightness comes from a feeling of satisfaction of stability, and the knowledge that there is **something** to fall back on. Money in the Savings Bank is that **something.**

4 per cent. interest paid by the

Plainfield Savings Bank

The Home Building & Loan Association
Offers Cheap Interest for a Home Builder or Buyer

It figures out about like this, as a series will run out in twelve years: If $2,000.00 is borrowed (other amounts in same proportion),

He pays $10.00 a month dues for 144 months	$1,440 00
He pays $10.00 a month interest for 144 months at 6 per cent.	1,440 00
Entrance fee, search, etc., about	25 00
Total amount paid	$2,905 00
He has the use of	2,000 00
At a cost for 12 years of	$ 905 00

Which is actual net interest of only 3¾ per cent. per annum.

This is on a basis of 6 per cent. When no money is on hand, the Association will provide money for the borrower at a very slight premium.

The regular meetings of the association are held at its rooms, 109 Park Avenue, on the third Monday evening of each month. New series are opened at each regular meeting. Further information may be had at that time or by applying to the secretary, Arthur E. Crone, care of the City National Bank. 10 25 4m t&t

FURS

The only way to buy furs is to buy them where you may depend upon the firm from which you purchase them.

Buy Your Furs
At 178 East Front St., Plainfield
Dr. Pittis' Office Building.

I was in town last year and intend to stay right here and do business with you. This being a fact I do not want to get any advantage over you.

My stock of furs is the largest ever seen in Plainfield. A guarantee goes with every purchase.

Charles Kurtzman Prop.
THE SAME MAN IN THE SAME PLACE
Open Evenings to Accommodate You.

SPECIAL SALE
Furniture, Beds and Bedding
L. B. VAN CAMP
Tel. 868-J. Front & Somerset Sts.

BROKAW'S CREAMERY.

No need to complain of getting poor butter or cream—go to Brokaw's and get his own make, which is always fresh and good. Our specialties are Fresh-made Butter, both salted and unsalted, Rich Milk and Cream, positively Fresh Eggs and everything in the dairy line. The only place in the city where these goods are made on the spot. Call and see our plant and witness the process.

TEL 293-W 186 E. FRONT STREET

TO AVOID
DISAPPOINTMENT
PLACE YOUR ORDERS NOW FOR
HOLIDAY SWEETS
Pirika and Allegretti Chocolates.
T. S. Armstrong
THE APOTHECARY Cor. Park and North Aves.

CHRISTMAS IN THE CHURCHES

(Continued from page 1.)

Giles, John Mehlenbeck, Arthur Krymer and John Sutton. Recitation, "Christmas Is Here," Helen Lake; recitation, "What to Tell the Children," Dorothy VanWinkle; recitation, "My King," Mabel Bodine; recitation, "My Christmas Gifts," Gertrude Rittenhouse; cornet solo, Dorothy Seader; song, "Don't You Tell," Dorothy Ross; recitation, "Auntie Brown's Shopping Advice," Alma Allegar; song, "The Chiming Bells;" exercise, "Winter Time," Gemini Harrison, Sylvia Smith, Helen Willett, Dorothy Ross; song, "If You Don't Know the Password, Smile," Earle Cook, Alfred Townley, Warren Kellogg, Carl Schlief, Cecil McAfee, Benjamin Denise and Alfred Denise.

Greetings were sent by the pastor, Rev. John Y. Broek, who is at the bedside of his mother at Grand Rapids, Michigan.

Park Avenue Baptist.

Sunday was a particularly interesting day for the Park Avenue Baptist Sunday-school. The morning was marked by several features which combined to make the occasion one of unusual interest. It was a day of giving to the Plainfield day nursery, and in response to the appeal of the superintendent, George E. Hall, a large supply of provisions, toys, games, etc., were brought in by the school for that institution. The offering received amounted to over $35. It was also given to the nursery.

Following the study of the lesson, the school took up the rehearsal of their Christmas carols, after which Mr. Hall spoke of the work of their blackboard artist, Charles Van Winkle, whose talent adds so much attractiveness to the weekly sessions.

The entire elementary department marched downstairs and into the main school, the fifty or more children seating themselves about the platform, and before Mr. Hall could recover from his surprise, Deacon Theodore I. Runyon, expressed the appreciation and love which the entire school feel for their superintendent. He referred to the unceasing efforts of Mr. Hall to increase the efficiency of the school; to his generous expenditure of time, energy and money, all so freely given for the advancement of the work. Mr. Runyon on behalf of the officers and teachers, presented to Mr. Hall a handsome automobile clock. After Mr. Hall had expressed his appreciation, the school sang one verse of "Blest Be the Tie That Binds."

Arthur Mosher, leader of the Sunday-school orchestra, and in remarks suited to the occasion, presented to the superintendent a picture of the orchestra, handsomely framed. Once more the entire audience arose, and sang about the tie that binds our hearts in Christian love, and it did seem as though officers, teachers and pupils were members of one big family, sharing each other's joys and sorrows. Mr. Hall presented to every officer and teacher a calendar for the new year; and to every member of the school an attractive card containing interesting printed matter regarding the work of the several departments.

The Christmas program was given in the church auditorium in the evening at 7:30, before an audience that more than filled the auditorium, it being necessary to seat a large number of people in the Sunday-school room. The exercises were as published in The Daily Press of Saturday. Music was a feature of the program, and the carols were sung with a spirit rarely equaled by this school. An orchestra of twelve pieces, under the leadership of Arthur S. Mosher, and including Miss Mary Clark at the piano, and Robert Humpston at the organ, rendered several selections of their own, in addition to accompanying all the singing by the school. Another feature of the program was the talk by the pastor, Rev. Gabriel Reid Maguire. In his own pleasing way, he told the children the Christmas story; he has visited the town of Bethlehem, so that what he said about the inn, the manger, the shepherds, the wise men, and the star—carried with it a peculiar interest not to be found in books. He showed the audience how the ordinary shepherd dresses over in the Holy Land; he gave the peculiar cry of the shepherd calling his sheep—and then he told how, when he visited the shepherds, he had put on their dress, and taking their staff in hand, had attempted to give their crp to the sheep, expecting of course the entire flock would follow him. Imagine his surprise, therefore, when not a single sheep raised his head because they did not recognize in his cry the voice of their shepherd.

First M. E. Church.

In addition to the elaborate Christmas programs at the First M. E. church, Sunday morning and evening, the Sunday school held interesting exercises in the afternoon in Vincent chapel. James R. Joy, superintendent of the school, was in charge of the program, assisted by the teachers. Mrs. Thomas MacDonald had charge of the program for the primary department, it being as follows:

Christmas Greeting, Ellsworth Runyon; exercise, Ralph Willamson, Margaret Evans, Haywood Webster, Gertrude Joy; recitations, Margaret Dunavan and Howard Fisher; song, primary choir, Thora Vail, Ella Vail, Warren Moyer Helen Western, Carry Creager, Janet Marchant, Russell Huff, Thelma Dawson, Arthur McVoy, Genedia Longcor, Bessie Rancall, Roswell Ewart, Myrtle Harrell, Joseph Glover, Russell Lynn; recitations, Mildred Dunn, Thelma Dawson, Roswell Ewart.

The beginners' department in charge of Miss Edna French, teacher, and the cradle roll also had simple exercises and Rev. Dr. C. M. Anderson, pastor, made a few remarks appropriate to the occasion.

Temple Baptist Church.

The Sunday school of the Temple Baptist church held its special Christmas exercises Sunday night, when under the direction of Superintendent L. W. Randolph this program was followed: Opening selection, choir; carol, school; greetings, Christmas Greeting, Harold Wilson; A Christmas Wish, Freddie Berg; song, intermediate department chorus; solo, Hazel Todd; recitation, Well Rose; solo, Beautiful Starlight, Alice Huff; recitation, A Gift, Helen Waldron; solo If I Could Be a Christmas Tree Richard Mellick; recitation, A Glad Little Girl, Jessie Campbell; recitation, On Christmas Day, Eva Cartwright; recitation, Come Sing a Song for Christmas, Harry Winn, Willie Cartwright, John Mason and Roscoe Campbell; recitation, A Christmas Gift, Gussie Montrose, Mabel Montrose; recitation, Great Expectation, Isabel Campbell; A Song of Christmas, Catherine Harper; carol, school; recitations, God Bless us All, Elizabeth Harper; My Christmas Gift Lillian Ryno, Flossy Boughton and Kenneth Boughton; duet, Tell the Glad Song, Grace Blake, Alice Huff; selection, choir; remarks, Rev J. W. Musson; carol, school; benediction, Rev. J. W. Musson.

The service in the morning was of a special character and the pastor, Mr. Musson, preached a strong sermon. The church was attractively decorated for the occasion.

Grace M. E. Church.

The members of Grace M. E. Sunday-school held their Christmas exercises Sunday afternoon. The program was in charge of Superintendent W. J. Conroy and comprised recitations, dialogues and carols by the different departments. A short address was made by Rev. Ora Jerome Shoop. The pupils were trained by Miss Mary Steiner.

Netherwood Reformed Church.

The Netherwood Reformed church was filled at both services on Sunday and an attractive program of music was rendered by a quartet choir under the direction of Miss Lillian Mattell. The singers were Miss Maude Berry, soprano; Mrs. S. O. Rice, contralto; George Stout, tenor, and Mr. Stevenson, bass.

Rev. Royal A. Stout, the pastor, preached morning and evening on topics relating to the Christmas season. The Sunday school exercises will be held tomorrow night at the church. The handsome decorations which festooned the interior of the edifice on Sunday will be retained for these exercises.

Mt. Zion A. M. E. Church.

Large congregations attended the Christmas services at the Mt. Zion A. M. E. church, Sunday. The music was excellent and the pastor, Rev. J. T. Diggs, preached a good sermon from Matt. 2:10. The electric star he used in the decorations was designed by Alfred P. White. It was also used at the Sunday school exercises last night. Mrs. E. D. Grobes and T. B. Dyett rendered great assistance to Superintendent E. B. Maynard in training the children. The tree was pleasing to the children and Santa Claus afforded much amusement. The pastor was not forgotten by his Bible class, as well as the church Alfred P. White played the organ at each service.

Chauncey F. Colthar, circulation manager of The Daily Press, is detained at home with the grip.

MATHUSHEK & SON PIANOS

Spec'l Year-End Sale

Before we take inventory of stock for 1910 we offer you an exceptional opportunity just now in securing **Player Pianos or Piano** at a real saving in price and on terms that will fully satisfy you.

POSITIVE BARGAINS

Will be found among the admirable stock that is contained in our warerooms. Since by devoting our active efforts and earnest energy to one industry we are enabled to serve you in the very best manner and on the most economical basis, it is certain therefore that from

Factory Direct to Buyer
Means Very Large Savings

Kindly favor us with a call, as it will please us to entertain you and to make your visit **WORTH WHILE.**

Our long standing in this business is a sure testimonial that "we will treat you right."

Player-Pianos

Can be purchased of us as low as **$350** and upward, and among the makes besides our own we have the Apollo, Peek & Son, Cecilian, Farr and American Opera and Euterpe.

Payments can be adjusted in a manner that will be highly pleasing to you.

Mathushek & Son Piano Co.
Factory Branch: 310 West Front Street,
Plainfield. Tel. 1365

SPECIAL NOTICE—High grade and artistic tuning and repairing Pianos and Player-Pianos by factory experts.

Putnam & De Graw
CHRISTMAS GOODS, UNDERWEAR,
HOSIERY, GLOVES, SHIRTS
AND HANDKERCHIEFS.

CHRISTMAS SPECIALS AT
Neuman Bros.
Fancy Table Raisins, New Nuts of all kinds, Hyler's Salted Almonds, New Pull Figs, Layer Figs, Candied Fruits, Table Raisins, New Dates, Fancy Florida Grape Fruit, Tangerine Oranges, California Seedless Oranges, Fancy Lady Apples, Cooking Apples, Malaga Grapes, Stuffed Dates, Prunes, etc.; Franco-American **PLUM PUDDING**, and Richard & Robinson's **PLUM PUDDING**; Gorden & Dilworth and Bricks' Nonpareil **MINCE MEAT**; Foreign & Domestic **CHEESES** and a large assortment of other delicacies for Holidays.
Watchung Ave. and Fifth Street
Telephone 760

ORGANIZED 1864
THE FIRST NATIONAL BANK OF PLAINFIELD.
A COMMERCIAL BANK WITH SAVINGS and SAFE DEPOSIT DEPARTMENTS.
FOUR PER CENT. INTEREST PAID ON SAVINGS ACCOUNTS.

HOUSEHOLD LOAN CO.,
PLAINFIELD'S RELIABLE BROKERS
We make it easy as possible for honest people to borrow money from us through a CONFIDENTIAL CREDIT ACCOUNT which can be used whenever desired. Customers dealing here fully appreciate our method which comprises such features as giving an exact copy of agreement, also the privilege of making easy weekly or monthly payments, and allowing a Liberal Discount if paid before full time. We stand upon our reputation for HONORABLE DEALING and COURTEOUS TREATMENT, together with the statement that our RATES are positively lower than any company doing busines in this County, a fact easily verified by comparison. Everything fully explained at our office or representative will call and give all particulars upon request.
HOUSEHOLD LOAN CO.,
148 E. FRONT ST., PLAINFIELD, NEW JERSEY.
Office Hours 8 a. m. to 6 p. m.
Telephone 820-J.

BANK ELECTION,
CITY NATIONAL BANK, PLAINFIELD, NEW JERSEY.

The annual meeting of the stockholders of this bank for the election of directors for the ensuing year will be held at the banking house, 102 E. Front St., Plainfield, N. J., on Tuesday, January 10, 1911, from one to two o'clock p. m.

WM. F. ARNOLD, Cashier.
Dated Plainfield, N. J., Dec. 3, 1910.
12 5 12 19 26 1 3 9

A. M. RUNYON & SON,
UNDERTAKERS.
402 Park Avenue. Telephone No. 40, Office open day and night.
Office of Hillside Cemetery
New York office—50 Great Jones St. Tel. call 3345-Spring.
New York Embalmers License—1220.
New York Registered Licensed Undertaker No. 315.

Established 1872.
P. CASEY & SON.
UNDERTAKERS AND EMBALMERS
Office 116 Park Ave., Tel. 884-W. Res. 417 W. 2d St. Tel. 903-R. Office open day and night. N. Y. office 10 E. 22d St. Tel. 2094-Gramercy.

R. J. BOURKE
Funeral Director,
Tel. 1588-W. 410 Madison Ave.

H. DE MOTT
UNDERTAKER.
56 Somerset St. 'Phone 1128-W

Chas. L. Stanley,
159 East Front St. 'Phone 958
Headquarters for choice Cut Flowers and Potted Plants.
Floral design work a specialty.
33,000 feet of glass. South Ave.

DIED.

POUND—At Plainfield, N. J., December 25, 1910, Elizabeth Mary, wife of T. Harry Pound, aged 39 years, 8 months, 16 days.

Funeral from her late home, No. 970 West Sixth street, on Wednesday, December 28, at 11 o'clock. Interment in Hillside.

LOYD—ON December 25, 1910, at her residence, 65 Washington avenue, North Plainfield, Rebecca S., daughter of the late Isaac S. and Elizabeth Loyd.

Services at the Church of the Holy Cross, North Plainfield, on Wednesday, December 28, at 2:30 p. m. Kindly omit flowers.

Compliments of the Season to All
Xmas Presents for Home of Furniture and Household Goods Unless you Visit
WM. SCHORB & COMPANY.
Plainfield's Second Hand Store
Where Your Xmas Money Will Double Its Purchasing Value in Gifts Everyone Appreciates.
Some New Indian Rugs.
120 Madison Ave., Jackson Building
Telephone 1064-J.

Watchung Express Co.
Incorporated.
120 Madision Ave. Tel. 1064-M-2
All Orders Promptly Attended To.

L. L. MANNING & SON.
STEAM GRANITE WORKS.
Corner Central Ave. and West Front St. Opposite First Baptist Church.

Classified Advertisements

Rates for advertisements under this heading one cent a word for first insertion, one half a cent a word for consecutive insertions of the same advertisement running for less than one month, one month, fifty cents a line (6 words to a line), double rate for advertisement set in capitals.

No advertisements received for less than ten cents.

Copy for death and marriage notices and classified advertising accepted up to 2:30 p. m.

THE DAILY PRESS is not at liberty to give any information regarding advertisements that require an address in care of this office. Persons answering these ads. should mail or leave answers as stated in advertisements.

Help Wanted—Female.

WANTED—Girl for general housework. 25 Fairview avenue. 12 24 6

GIRL for bakery store. Inquire 157 Broad street, Westfield. 12 27 3

WANTED—Girl for general housework. 433 East Seventh street. 12 27 tf

WANTED — Maid for general housework, two in family, no washing. Apply 312 East Seventh street. 12 27 2

WANTED—Experienced operators on 2-needle ruffiers; steady work; good pay to right party; also learners taken; paid while learning. Apply Nat Levy & Co., 339 Watchung Ave., Rink bldg. 9 13 tf

Situations Wanted—Male.

SOBER, steady man wants any kind of inside work for the winter. Plenty city references. Address or call, M., 39 Steiner place. 12 23 6

Help Wanted—Male or Female.

YOU are wanted for Government position. $80 month. Write for list of positions open. Franklin Institute, department 231-B, Rochester, N. Y. 12 9 1mo

Situations Wanted—Female.

WOMAN wants washing to do at home by the dozen or piece or by the wash. Apply at 415 Plainfield avenue, first floor.

COLORED woman wishes washing to take home. 204 Plainfield avenue, 12 24 3

Money to Loan.

MONEY TO LOAN on bond and mortgage. Mulford, opposite depot. 12 28 tf

MONEY TO LOAN on bond and mortgage. Charles L. Moffett, attorney, Woodhull & Martin building. 6 9 tf

TITLES abstracted for purchasers of real estate and bond and mortgage loans. Chas. J. McNabb, 209 North Avenue. 11 26 1m

MONEY to loan on bond and mortgage. J. T. Vail. 4 9 tf

MORTGAGES placed on good security. Francis J. Blatz. First National Bank Building. 8 21 tf

$25,000 TO LOAN at 5 per cent in sums to suit, on good mortgages Elston M. French, 171 North avenue 9 19 tf

Lost and Found.

FOUND—Ladies' watch on Rock avenue. Owner can have same by identifying. Robert Wilson, 24 Clinton avenue.

LOST—Dust cover for top of machine on Springfield road, Sunday afternoon. Finder kindly return same to Martin's garage. 12 27 2

LIBERAL REWARD FOR RETURN OF ANGORA CAT, LARGE GREY, TO 1203 PUTNAM AVENUE, PLAINFIELD.

LOST—Round cameo brooch with gold band. Reward for return to Daily Press. 12 23 3

LOST—About four weeks ago, English fox hound bitch; white, with yellow ears and yellow spot on back. Reward for return to 1106 Park avenue, Plainfield. 12 22 6

Rooms and Board Wanted.

I DESIRE to find board for a gentlemanly lad of 9 years, where he will receive motherly care. Address Parent, Press office. 12 27 3

For Rent.

TO LET—Two 6-room houses in west end of city; rent $12; one 6-room on Stone St.; $18; three houses good location; $35 M. F. Gano, 142 North Ave. 9 20 tf

TO RENT—For the winter a beautifully furnished house in New York city on the West side. Convenient to 72nd street subway and to elevated. Apply to Elston M. French 141 Broadway, New York. 12 2 tf

TO LET—Six-room house, $14; West End. Inquire 66 Duer street. 12 12 tf

THREE furnished rooms with bath for light housekeeping; very reasonable. Address E. D., care Press. 12 15 tf

ROOMS, steam heat, use of bath, No. 40 Grove street, corner Craig place. 'Phone 412-W. 12 13 tf

APARTMENT to let Jackson building. Inquire Fred Endress or Janitor. 12 17 tf

ELEVEN-room house; all improvements, 442 West Front street. Inquire 78 Somerset street. 12 23 3

THREE connecting rooms, furnished or unfurnished; suitable for light housekeeping. Apply 602 Washington street. 12 13 tf

FOR RENT—Five small rooms, center of town; $10. Address Center or Town, care Press. 12 24 6

OFFICES to let in the City National Bank Building. Apply at Bank. 12 13 tf

TO LET—Two apartments, 6 and 7 rooms; all modern improvements; Woodland Ave., 8 minutes from station. Call at new buildings, near Putnam Ave. 10 25 tf eod

TO LET—Six room house five minutes from train or trolley cars, Dunellen. Apply Robert L. Pierce, Dunellen, N. J. 11 22 tf

SMALL store to let in Jackson building. Apply to Janitor or Fred Endress. 12 21 tf

TO LET—Four rooms on Hunter avenue; $8. George J. Finger, 120 West Front street. 11 26 tf

Miscellaneous.

Florida, Bermuda Nassau, Cuba, West Indies, Mexico, South America and Pacific Coast Steamship tickets, sailing schedules, etc., Plainfield office, 197 North avenue. Wm. D. Thickstun, agent. 12 8 1mo

ASHES and rubbish removed, city or borough. Also good manure for sale. George Miller, 518 West Fourth street. 12 26 3

BARGAINS—In Christmas novelties, manicure, comb, brush sets, perfumes, chocolates, cigars by box. Seen at Nagle's Pharmacy. 12 8 1m

MRS. N. PAUL, midwife, ladies' doctor. 232 Muhlenberg place. Tel. 1162-R. 11 30 1mo

PALMIST—Wednesday, Thursday and Friday afternoons and evenings. 1018 East Front street, near Netherwood avenue. 12 9 1mo

MEN, YOU WANT IT—Royal Shaving Soap, stick or powder; lathers quickly; shortens shave; economical and delightful. Ten Cent and other stores. Allen Pharmacal Co. 10 7 tf

REMOVED—Ideal Steam Laundry now at 166 East Front street. Clarence H. Bilyeu 12 7 1mo

MRS. BONY — Evening gowns, street and tailor-made gowns a specialty; artistic designs; remodeled to prevailing styles at moderate prices. 182 Somerset street. 'Phone 360-R. 12 5 1m

THE EXCHANGE, No. 325 West Front street. Tel. 901-R. Largest display in furniture, rugs, bedding and general household goods in the city. Cash or liberal credit. An honest man's promise to pay—that is all we ask 1 5 tf

PHOTOGRAPHS taken in the home; portrait work of children a specialty. N. S. Wardlaw, 610 Division St. 'Phone 100-W. 6 20 tf

BEFORE selling your furniture see Latourette, 326 West Front St. tf

H. H. BUTLER, D. V. S.—Pet animals a specialty. OFFICE AT GORMLEY'S Riding School. Kensington avenue, near Putnam. Telephone 194 (cut out for reference) 1 8 tf

P. H. LATOURETTE, auctioneer, sales promptly attended to; satisfaction guaranteed. 326 West Front street. 2 10 tf

For Sale or To Let.

FOR SALE OR TO LET—7-room house and bath; all improvements; east of Somerset street, borough. Inquire 29 Craig place. 12 23 tf

HOUSES for sale or rent; lots for sale; easy terms. Apply D. F. Dugan, 511 E. Seventh St. 9 26 tf

Real Estate for Sale.

BUILDING lot near Leland avenue, $275. W R. Way, 308 Watchung avenue. 12 21 6

CHOICE LOT for sale—Berkley Ave., Netherwood; 95 ft. front by about 235 deep. R. I. Richardson, Westfield, N. J. Phone 66-J. 10 8 tf eod

FOR SALE—Lots on Union street, near Arlington avenue; also lots on West Seventh street; convenient to trolley. J. T. Vail. 9 27 tf

For Sale.

FOR SALE—At 58 Somerset St.; all kinds of gloves 25 per cent. cheaper than elsewhere; slightly damaged gloves at half price; special heavy buckskin gloves and mittens. H. Texier. 10 27 tf

FOR SALE—Fresh ground bone for chickens. H. Theis, Muhlenberg meat market, Muhlenberg place. 12 2 1mo

TYPEWRITERS—New Oliver, No. 5, attractive prices, will take old machine in part payment and make liberal allowance. Lenox Manufacturing Co., 102 Madison avenue. 12 20 tf

FOR SALE—Depot carriage, glass front and doors leather curtains, sides and back. First class order. Homan's carriage factory, 29-31 Somerset street. 12 20 tf

FOR SALE—A nice closed coupe for want of use. Price reasonable. T. Callahan & Son, Richmond street. 12 17 tf

FOR SALE—Thirty-six Homer pigeons; 35c pair Inquire 27 Stone street. 12 23 3

FOR SALE—Five young roosters, Buff Orpingtons, and other varieties. Joseph Lufburrow, 1116 West Front street. 12 26 3

FOR SALE—First-class boarding house accomodating fifty people, doing paying business and full to capacity; best reasons for selling. George M. Clarke Co., Babcock building. 'Phone 205. 12 20 6

FOR SALE—7-room house; lot 60 feet front. Three minutes walk from North avenue station; $2,950; $500 down. La Rue, 152 North avenue. 12 23 tf

FOR SALE—Thirty-six Homer pigeons; 35c per pair. Inquire 27 Stone street. 12 24 3

TYPEWRITERS—High grade rebuilt machines, all makes, right prices: Underwood, $50; Remington, $30; New Century, $25; Smith Premier, $20; Densmore, $30; Junior, $12. Lenox Manufacturing Co., 102 Madison avenue. 12 20 tf

FOR SALE—Mahoney steam furnace and boiler in excellent condition; radiation 1,00· feet; capacity not sufficient for present building; terms reasonable. Apply at 1003 Park avenue. 11 23 tf

OLD papers for sale; put up in packages of 100 copies for 10c Apply at this office. tf

Rooms and Board.

GOOD accommodations; low rates; Boyce's Hotel, 97 Somerset St. tf

DESIRABLE room with board. 303 East Seventh street. 12 13 tf

NICELY furnished room for gentleman or lady (colored); 2 minutes from main trolley line. Address T. T., care Press. 12 20 6

ROOMS with board, also suite of three rooms with private bath. Apply Mrs. A. L. Waldorf, 134 Crescent avenue. 12 19 1mo

LARGE pleasant room to let; with board; hot water heat. Phone 290-W. 433 E. Seventh St. 11 4 tf

ATTRACTIVE room for couple; exceptional table. Mrs. Williams, 137 Crescent avenue 12 5 tf

TWO large rooms, second floor, front; nicely heated; with excellent board. "The Plainfield," 515 Park avenue. 12 9 tf

FOR RENT—Large front room with first class board, fine location. 167 Crescent avenue. 12 3 1mo

TWO pleasant comfortable rooms with home surroundings and excellent board. Also table board. Mrs. Tomlinson, 609 Madison avenue. 11 28 1m

FURNISHED rooms, light and airy, in nice neighborhood, near centre of town. 225 East Fifth St. tf

Real Estate Agents.

REAL ESTATE for sale or rent. Edmund Rushmore, 212 Park avenue; also Singer building, New York. 5 16 tf

WANTED—We buy improve and sell farms of good valuation around Plainfield, Dunellen, New Market, Bound Brook and Somerville. Send us yours for quick results. Address Farmer, Box 181, Dunellen. 11 28 1m

THOSE desiring to own a farm should consult one who has been selling farms for years, and he is yours truly, William Henry Rogers, 136 Park avenue, Plainfield. Telephone 44. tf

REAL ESTATE for sale, rent and exchange. Insurance in strong companies at lowest rates; money loaned on real estate. Thickstun & Emmons, 197 North avenue. tf

Employment Agency.

MURRAY'S Employment Registry, 226 E. Front street. Reliable help, moderate fees; temporary help at short notice. Near Y. W. C. A. Phone 666. 9 20 tf

EMPLOYMENT Agency, Mrs. Keller, 22 Somerset place, the oldest and most reliable, (all nationalities). 'Phone 196-W. 7 1 tf

Wanted Miscellaneous.

WANTED—Some customers for crochet toques; any color or size; satisfaction given. 121 Duer street. 'Phone 402-W 12 27 6

CHRISTIAN FIELD.

The Christmas entertainment will be held at the Wilson Memorial chapel tomorrow night.

There will be preparatory service at the First Presbyterian church tomorrow night and communion on Sunday mofning.

The Christmas entertainment will be held at the First Baptist church, Thursday night. Admission will be by ticket, the affair being intended for the members of the school and church.

The Birds' Christmas carol will be the Christmas entertainment at the First Presbyterian church, Thursday night. Tomorrow afternoon from 2 to 5 o'clock the children will hold their Christmas party.

There will be a Christmas tree at the Ebenezer Baptist church for the children on Thursday evening. Those wishing to co-operate with the committee with a view to decorating the tree are requested to consult Walter Ford, Miss Josephine Darby and Mrs. Sallie Ford.

The children's Christmas party will be held in Vincent chapel of the First M. E. church, tomorrow afternoon, when Santa Claus will make his appearance. The entertainment for the oldest members of the school will be held Thursday night, when the Ruggles Family will entertain under the direction of Mrs. Judd Stuart.

TO HAVE IDEAL HIGH SCHOOL IN ELIZABETH.

C. Godfrey Poggi, the Elizabeth architect who has been chosen by the high school committee of the Board of Education to draw plans for a new high school, has already begun work. With Superintendent of Schools Clement he has visited the new high schools in Bayonne and in this city. He will also visit other schools in the State and will probably visit New York city. From these visits Architect Poggi expects to gain ideas that may be used on the proopsed school in Elizabeth.

"We were by no means satisfied with the schools we have visited," said Superintendent Clement yesterday morning. "The buildings have bad features that will be eliminated from our school. We intend to have a good high school and a beautiful one."

OLD MINE SWALLOWS A PENNSYLVANIA SHOP.

A coal mine, abandoned fifty years ago, gave way yesterday and carried down the large foundry of Zahniser Brothers & Sten, on West Chestnut street, Washington, Pa.

John A. Sten, vice president of the company, and twelve workmen were severely injured, but none will die. There were a score of other employes who escaped unhurt from the debris of fallen walls, broken machinery and twisted shafting.

Some sections of the building fell 150 feet to the base of the old mine.

The loss amounts to about $75,000.

Senate Seat 23 a Hoodoo.

Who is going to get seat No. 23 in the Senate under the readjustment necessary because of the recent elections is a question being asked at the Capitol. The "Indian sign" first was put on No. 23 when Senator Wolcott, of Colorado, occupied it. He was defeated for re-election and died abroad shortly afterward. Senator McMillan moved into No. 23 after Senator Wolcott vacated it, and died in office. Then Senator Wetmore took it for a few months, only to have the Rhode Island Legislature become deadlocked. It was six months before Senator Wetmore was returned and in the meantime his seat was forfeited. Senator Kittridge was sitting there when Senator Wetmore reached the Senate after the deadlock ended, and he was defeated when next he came up for election. Senator Burkett, of Nebraska, who has been occupying No. 23 of late years, has just met defeat in that State and will be succeeded by Representative Hitchcock. No hoodoo has seemed to attach to No. 13.

Stricken on Street.

Toppling over suddenly without any apparent reason, Frank D. Hart, of 120 Richmond street, layed his length on the sidewalk at the corner of Watchung and North avenues last evening at 5 o'clock unconscious. He was seen to fall by a passerby and police headquarters notified. Dr. Pittis on examining the man urged haste in removing the man to Muhlenberg hospital. There it was found that Hart was suffering from apoplexy. He may not recover.

Dance For Miss Fisk.

Mrs. Chapman Fisk will give a dance at the Hartridge School auditorium Friday night for her daughter, Miss Dorothy Fisk. It will be a large affair, a great many invitations being issued. A party of more than fifty young people from out of town are expected.

Rattling Sound.

Biggs—What makes you think the man who playes the piano used to be a guard in the jail?

Wiggs—The way he rattles the keys.

He Knew.

Stranger—I just saw a funeral going down the street; can you tell me who is going to be buried?

Boy—Yes, sir; the gentleman in the first carriage.

HAHNE & CO.

NEWARK'S STORE BEAUTIFUL
BROAD, NEW AND HALSEY STREETS

IMPORTERS TAILORS

The Most Industrious Store in Newark---The City of Industry

Today We Begin Our Annual Sale Office Furniture at Reductions of No Less Than 10 Per Cent.

Roll Top Desks
Flat Top Desks
Typewriter Desks
Standing Bookkeepers' Desks
Revolving Chairs
Arm Chairs
Reception Chairs
Settees
Offices Directors Tables
Cane Seat Stools
Wood Seat Stools
Factory Stools
Telephone Stools
Pigeonhole Cabinets
Press Stands
Revolving Bookcases
Typewriter Chairs
Bookkeepers' Stools
Office Tables

ROLL TOP DESKS.

Made of quartered oak, 5-ply built up writing bed and top; all edges are square; solid oak raised panels; hardwood drawers with movable partitions; solid built drawer bottoms and backs; double drawer in the right-hand pedestal for books; centre drawer in the knee space with separate lock; conveniently arranged pigeon hole interiors; finisher golden oak color with a dull finish such as now used in all offices; not a cheap desk, but first-class in every respect; a guarantee back of it; regular price of 50-inch size $32; special selling price.....$27

Also may be had in 55 and 60-inch at special prices.

Other Desk price reductions are as follows:

Roll Top Desks; made of oak, 3 ft long; one row of drawers; pigeon-hole work interior; regular price $19; sale price.....$16.50

Roll Top Desks; 3 ft. 6 long, 30 inches deep; in the pedestal are 3 drawers and one larger one for book use; pigeon-hole work interior. This is a first-class desk in every detail; regular price $20; sale price.....$17

Roll Top Desks; 50 inches long, 2 pedestals, containing 2 deep drawers and 6 smaller drawers; nicely paneled back and sides; pigeon-hole work interior; drawers, pencil box, etc.; square edge writng bed and deck; regular price $25; sale..$22

Roll Top Desks; made of quartered oak, golden finish, dull; high roll, pedestal with 2 large book drawers and 6 smaller ones; all edges are square; a very fine desk in every detail. Regular price of 50-inch size $35; sale price.....$32

Also may be had in 55 and 60 inches at special prices.

Sanitary Roll Top Desks; 50 inches long; 32 inches deep; have a deep book drawer and 4 other drawers; inside are pigeon hole baxes, drawers and private compartment; made of quartered oak, nicely finished; edges are square; regular price $30; sale price.....$26.50

Other Desks as high as $183, and they are reduced in price for this sale.

TYPEWRITER DESKS.

Typewriter Desk, made of quartered oak, golden finish; has one pedestal containing 4 drawers, neatly paneled sides, and top has square edges; it has the best kind of lowering and raising device for holding typewriting machine; machine when not in use is lowered and desk can be used as a flat top desk; size 37 inches long. Regular price $22; sale price.....$19.50

Sanitary Typewriter Desk, flat top, drawers in each pedestal; it is 50 inches long; made of quartered oak, golden finish; disappearing arrangement for typewriter machine which lowers when iot in use, making the to pof desk flat and can be used for other purposes. Regular price $27; sale price.....$24

Roll Top Typewriter Desk, 37 inches long, one row of drawers; made of quartered oak, nicely finished, and has pigeon-hole interiors equipped with fixtures; regular price $36; sale....$32

Other Typewriter Desks up to $51 all reduced in price.

FLAT TOP DESKS.

Made of solid oak and has a 5-ply built up writing bed of quartered oak; raised panels; square edge top and nicely finished. All drawer work is made of hardwood with built up drawer bottoms and movable partitions; centre drawer has a separate lock; a first-class article, made in three sizes. Regular price 50-inch $20; special price for one week.....$17.50

Regular price 55-inch $21.75; special price for 1 week $19.

Regular price 60-inch $24; special price for 1 week $21.

Other reductions are as follows:

Desks, 36 inches long, containing a centre drawer and side pedestal with two drawers, and deep book drawer; made of oak, golden finish; regular price $10.50; sale price.....$9

42-inch size, same construction, regular price $12.50; sale price.....$10.50

Sanitary Flat Top Desks, made of golden oak, dull finish; has three drawers and one deep book drawer; drawer in the centre with separate lock; basework does not set close to the floor—there is a space of 6 inches undreneath which permits of easy cleaning; legs are equipped with brass rings.

50-inch size, regular price $21; sale price $18.75.

Also may be had in 55 and 60-inch sizes at liberal reduction.

Flat Top Desks, made of quartered oak, golden finish; writing bed and all edges are square; in the pedestal is a deep book drawer and above it is a double book drawer; in the opposite pedestal are 4 drawers; has a combination lock and separate lock on center drawer. Regular price of 50-inch $26, sale price.....$23

Double Sanitary Flat Top Writing Desks, 60 inches long and 48 inches deep; book drawers on each opposite side and 4 other drawers; centre drawer in each knee space with lock, and is intended for the use of two people opposite each other; all edges are square and basework sets up from the floor so it can be easily dusted. Regular price $43; sale price.....$38

STOOLS.

These stools suitable for factory, office and store use; strongly put together, well made in every respect.

18-inch size, regular price 75c; special price **65c.**
24-inch size, regular price 90c; special price **80c.**
30-inch size, regular price $1; special price **90c.**
36-inch size, regular price $1.15; special price **$1.**
18-inch size, cane seat; reg. price $1.30; special price **$1.15.**
24-inch size, cane seat, reg. price $1.45; special price **$1.25.**
30-inch size, cane seat; reg. price $1.70; special price **$1.50**

BOOKKEEPERS' DESK

A first-class Desk in every detail of construction; could not be better; made of nicely selected oak with a dull finish; it is 33 inches wide, 42 inches high; has brass spring lock; square legs and all edges are square; book rack at top; made in three sizes.

Lenth 5 feet, regular price $23.00; sale price.....$20
Lenth 6 feet, regular price $24.00; sale price.....$22
Lenth 8 feet, regular price $28.50; sale price.....$25
Other Standing Desks prices are as follows:
5 ft. length, regular price $15; sale price **$13.50.**
6 ft. length, regular price $18.75; sale price **$16.50.**
8 ft. length, regular rpice $22.50; sale price **$20.**

Double Standing Desks, 6 ft. long, 58 inches wide; has 3 drawers in each side and in the centre is a book rack; all edges are square; it is made of oak; foot rail at the bottom, and may be sued for either 2, 3 or 4 people; regular price $35; sale price.....$31

Bookkeepers' Standing Desks, 6 ft. long; pedestal underneath on 2 ends, containing large deep drawers in the top with compartment for cash; book rack on the top, made of oak, flat finish; regular price $41; sale price.....$36

STANDING DESK.

Elegant standing Desks—8 feet long and 32 inches wide, height of bras screen 30½ inches, built of white quartered oak, golden finish, ample drawer space, sliding doors; cash till; may also be had with plate glass instead of bras grille Regular price $102; special price.....$88

FAMOUS "MACEY" FILING CABINETS.

We are Agents for This Grand Rapids Office Furniture.

The Macey System of Sectional Filing Cabinets embraces practically every combination an office man could desire. Various filing devices are made in small units so that they can be fitted together and changed at will. All business and professional men will find them immensely useful in keeping their papers and memoranda properly classified.

Office Cabinets, made of quartered oak in golden finish; panel sides and back, with solid cast brass trimmings, with interior filing units of hard wood, nicely finished; the set consisting of the following.

1 Outside Cabinet; 3 Document Files; 6 Legal Index Drawers; 4 Card Index Drawers, 1 Vertical Filing Drawer, for $31.

Other combinations $22 and upward.

BOOKKEEPERS' STOOLS.

Revolving stool, made of oak, 36 inches high; can be adjusted to different heights, from 30 to 36 inches.

Regular price of wood seat is $3.50; special **$3.00.**
Regular price of cane sat it $3.60; special **$3.25.**

INTERCHANGEABLE CABINETS.

It should be borne in mind that all the various book cases and filing drawers of the Macey manufacture are interchangeable, and one section can be added to another with the greatest ease. Part of it may be a bookcase; part of it drawers for filing letters; part of it files for legal documents, and so on, just as you wish it, and these may be arranged and rearranged over again as your business may require.

Filing Cabinets, Legal Blank Drawers, Document Files, Cloth Boxes, Report File Drawers, Vertical File Drawers, Check File Drawers, Universal Fillers, Invoice Drawers, Roller Book Shelves, Storage Drawers, Doors, Insurance Poilcy Drawers, Multiple Cabinets, Card Index Trays, with or without covers; Card Index Drawers, Closets or Cupboards, with or without door; Transfer Boxes, Transfer Cases.

OFFICE CHAIRS.

Made of nicely quartered oak; the best that can be found on the market; it is finished in either golden or weathered oak; has a fancy bent arm; flat spindles in the back; saddle shape seat strongly constructed and is on a revolving base; tilts back and forward; regular price $10.50; sale price.....$8.75

A Holiday Week Fur Sale

INVOLVING $30,000 WORTH OF FINEST FURS AND COATS AT ABOUT MAKER'S COST.

Goodness knows we've been selling fur coats and other furs for little enough—but along comes a manufacturer glorying in our success this big season offering us as a sort of compliment, and as an appreciation of our aptronage, first call on a big lot of furs he decided to dispose of before the end of the year.

So now, see what we are going to do—see how we are going to sell fur coats, fur scarfs and fur muffs to those who got cash for Christmas.

Let these three lots of coats stand as examples of the pricings:

Women's and Misses' 52-inch Caracul Coats; lined with rich brocade, two-toned silk or Skinner satin; with shawl collar and deep cuffs and jeweled buttons; regular value $49.50; to go at.....$33

Scarfs and Muffs most generously priced for this big event. Come full of expectation.

Women's and Misses' 52-inch Russian Pony Coats; of beautiful selected skins; lined with Skinner Satin; with shawl collar; deep cuff and crochet and Pony Buttons, regular value $59.50; to be sold at.....$37.50

Women's and Misses' 52-inch Near Seal Coats; made from selected skins; lined with rich Brocade Silk; shawl collar and deep cuffs; regular value $79.50; sale price.....$59.50

SALE OF CLOTH COATS, TOO.

Coats of Broadcloth, Plush, Caracul Cloth, English Mixtures and Kerseys; beautifully made; strictly tailored or handsomely trimmed with braids or velvets; to be sold at exceptionally low prices, as follows:

$10.50 Coats, $5.00; $15 Coats, $7.50; $18.50 Coats, $10.50; $25 Coats, $12.50; $35 Coats, $18.50; $45 Coats, $22.50.

SHERIFF'S SALE—In Chancery of New Jersey. Between Charles Guthmiller, complainant, and Jesse L. Smith, defendant. Fi fa. for sale of mortgaged premises.

By virtue of the above stated writ of fieri facias to me directed I shall expose for sale by public vendue, at the Sheriff's office, in the Courthouse, in the City of Elizabeth, N. J., on

WEDNESDAY, THE FOURTH DAY OF JANUARY, A. D. 1911.

at two o'clock in the afternoon of said day, all tracts or parcels of lands and premises situate, lying and being in the City of Plainfield, in the County of Union and State of New Jersey:

First Tract—Beginning at a point in the southwesterly side line of Summer avenue, distant 250.38 feet in intersection of the said side line of Summer avenue with the southeasterly side line of Midway; thence in a southwesterly direction and at right angles to Summer avenue a distance of 125 feet to a point and corner; thence in a southeasterly direction and parallel with Summer avenue a distance of 100 feet to a point and corner; thence in a northeasterly direction and at right angles to Summer avenue a distance of 125 feet to a point in said side line of Summer avenue; thence to a northwesterly direction and along the said side line of Summer avenue a distance of 100 feet to the point and place of beginning.

Being known and designated as lots numbered 11, 12, 13 and 14, in block "M," as shown on a certain map entitled "Map of Highland Park, Plainfield, N. J., April 24, 1906. H. C. Van Emburgh, C. E."

Second Tract—Beginning at a point in the northeasterly side line of Emerson avenue distant 202.48 feet from the point of intersection of the said side line of Emerson avenue with the northeasterly side line of Midway; thence in a northeasterly direction and at right angles to Emerson avenue a distance of 125 feet to a point and corner; thence in a southeasterly direction and parallel with Emerson avenue a distance of 150 feet to a point and corner; thence in a southwesterly direction and at right angles to Emerson avenue a distance of 125 feet to a point in the said side line of Emerson avenue in a northwesterly direction and along the said side line of Emerson avenue a distance of 150 feet to the point and place of beginning.

Being known and designated as lots numbered 73, 74, 75, 76, 77 and 78, in block "M," as shown on the aforesaid map.

ROBERT J. KIRKLAND, Sheriff.
CHAS. A. TRIMBLE, Sol'r.
12 5 5m. EDJ&DP. Adv. Fees—$26.04.

SHERIFF'S SALE—In Chancery of New Jersey. Between Ella M. Wyckoff, complainant, and Lillian M. Codington and James E. Codington et al., defendants. Fi fa. for sale of mortgaged premises.

By virtue of the above-stated writ of fieri, facias to me directed I shall expose for sale by public vendue, at the Sheriff's office, in the Courthouse, in the City of Elizabeth, N. J., on

WEDNESDAY, THE FOURTH DAY OF JANUARY, A. D. 1911

at two o'clock in the afternoon, of said day, all that certain tract or parcel of land and premises situate, lying and being in the City of Plainfield, in the County of Union and State of New Jersey.

Beginning at a point in the centre line of Spruce street, distant in a northwesterly direction along said centre of Spruce street one hundred and seventy-five feet and one one-hundredths of a foot from its intersection with the centre line of Division avenue (now Essex street); thence running south seventeen degrees west one hundred and seventy-five feet and twenty-four one hundredths of a foot; thence north forty-three degrees and thirty-six minutes west thirty-three and one-third feet; thence north forty-eight degrees and seventeen minutes east one hundred and seventy-five feet and twenty-four one hundredths of a foot to the centre line of Spruce street; thence along the centre line of Spruce street thirty-three and one-third feet to the place of beginning.

This mortgage is intended to cover thirty-three and one-third feet of land with the house thereon; said land being that part of a plot or tract of land one hundred feet front by one hundred and seventy-five and twenty-four one hundredths feet deep, conveyed to the party of the first part hereto by deed of Abram P. Voorhees and wife, dated May fourth, one thousand eight hundred and ninety-six, nearest Essex street.

ROBERT J. KIRKLAND, Sheriff.
ALVAH A. CLARK, Sol'r.
12 5 5m EDJ&DP Adv. Fees—$19.74.

SHERIFF'S SALE—In Chancery of New Jersey. Between Phebe M. Sprague et al., executrices, etc., complainants, and Isabella Scott et al., executors, etc., et al., defendants. Fi. fa. for sale of mortgaged premises.

By virtue of the above-stated writ of fieri facias to me directed I shall expose for sale by public vendue, at the Sheriff's office, in the Courthouse, in the City of Elizabeth, N. J., on

WEDNESDAY, THE TWENTY-EIGHTH DAY OF DECEMBER, A. D., 1910.

at two o'clock in the afternoon of said day, all that tract or parcel of lands and premises situate, lying and being in the City of Plainfield, in the County of Union and State of New Jersey.

Beginning at a point in the centre of Plainfield avenue said point being distant two hundred and twenty-five and seventy-five one-hundredths (225.75) feet and in a magnetic course of south forty-five degrees east from the intersection of the centre lines of Plainfield avenue and Seventh street; thence running along the centre of said Plainfield avenue south forty-five degrees east fifty (50) feet to a point and Cornelius Ross' corner; thence north forty-eigh, degrees and nine minutes east along said Ross' line two hundred and five and thirty-two one-hundredths (205.32) feet to a point and Brockway's corner; thence along said Brockway's line north forty-three degrees and twelve minutes west forty-nine and ninety-eight one hundredths (49.98) feet to a point; thence south forty-eight degrees and nine minutes west and parallel with the second line two hundred and seven (207) feet to a point in the centre of Plainfield avenue and place of beginning. Being the same premises conveyed to the said Mary W. Hall by deed of Carmon Parse and wife, dated February 5, 1887, and recorded in book 187 of deeds for Union county, on pagges 156, etc.

ROBERT J. KIRKLAND, Sheriff.
NELSON & WM. N. RUNYON, Sol'rs.
no28 5tM EDJ&DP Adv. Fees—$18.90

SHERIFF'S SALE—In Chancery of New Jersey. Between Ella M. Wyckoff, complainant, and Lillian M. Codington and James E. Codington et al. defendants. Fi. fa. for sale of mortgaged premises.

By virtue of the above-stated writ of fieri facis to me directed I shall expose for sale by public vendue, at the Sheriff's office, in the Courthouse, in the City of Elizabeth, N. J., on

WEDNESDAY, THE FOURTH DAY OF JANUARY, A. D., 1911.

at two o'clock in the afternoon, of said day, all that certain tract or parcel of land and premises situate, lying and being in the City of Plainfield, in the County of Union and State of New Jersey.

Being known and designated as lot numbered eleven (11) in block "C," as shown on map entitled "Revised map of plots owned by Elston M. French, Plainfield, N. J., October, 1898," said map being filed in the office of the Clerk of Union County, N. J., October, 1898.

The said premises are conveyed subject to the same terms and conditions relating to streets and avenues as shown on said map, and to the clauses relating to nuisances as contained in the deeds from the executors of the Estate of Jane E. Spooner, deceased, including said premises.

Being the same premises conveyed to the said James E. Codington by deed of John C. Smith and wife and Elston M. French, bearing date June 23, 1902, and recorded in Union County Clerk's office in book 415 of deeds for said county, on pages 76, etc.

ROBERT J. KIRKLAND, Sheriff.
ALVAH A. CLARK, Sol'r.
12 5 5m EDJ&DP Adv. Fees—$15.96.

Hoagland's Express
Careful Furniture Moving
Experienced and Competent Men.
Office 205 Park Av Tel. 833-w
Home Tel. 648-L.

COAL DEALERS.

JOS. HARRIGAN
OLD COMPANY'S LEHIGH COAL
929 South Avenue
Telephone 198.

TenEyck & Harris,
Dealers in
LEHIGH VALLEY COAL
Office: Rowley's Drug Store, 313 West Front Street. Telephone 543-W.

GEORGE O. STEN
747 West Front St.

R. L. CLINE
(Successor to C. H. Ruggs & Co.)
Best Quality Lehigh Coal
Yard and office 436 West Third St. Tel 91

TenEyck & Kelley
Successors to Keeley Co.
COAL
741 SOUTH AVE. Tel. 1155

WALTER TEMPLE
SUCCESSOR TO RHEAUME.
COAL and WOOD
Office, 140 E. 4th St. Tel. 80-W
Yard, 674 So. 2d St. Tel. 231

PAINTERS AND DECORATORS.

Take a Look in our Window
and you will be convinced that the latest in interior work—Aorochrome Washable Wall Decoration—is very handsome and effective.
Woolston & Buckle
Painters and Decorators
143 NORTH AVENUE.

THE REASON
I have the confidence of the public is because I never take a contract at a figure too low to enable me to do the work properly and give permanent satisfaction to the customer. It may cost you a little more in the beginning, but a great deal less in the end.
James C. Hansen
Decorator, Paper Hanger & Painter
Dealer in Wall Paper, Paints, Oils, Glass, &c., &c.
141 East Front St. Tel. Call 346

M. WARREN
PAINTER, DECORATOR and PAPERHANGER
85 SOMERSET ST.,
opposite Sangerbund Hall

HOTELS.

HOTEL WALDORF
EAST FRONT STREET.
HENRY WINDHAM, Prop.
Gottfried Kruger's Extra Beer on draught. Imported Wines, Liquors and Cigars. Hotel accommodations and private Dining-Room.

G. J. WEINMAN
CAFE
213 Park Ave., Tel. 1527

HOTEL KENSINGTON
NORTH AVENUE
UNDER NEW MANAGEMENT
HOUSE THOROUGHFY RENOVATED
SUNDAY DINNER From 12:30 to 2 P.M. 50c

THE
Hotel IROQUOIS
Conducted on the European Plan
Park Ave. and Second St.

SMALLEY BROS.
147 North Avenue.
BUTCHERS
CHOICE MEATS.
GAME IN SEASON.
ROASTING AND BROILING CHICKENS A SPECIALTY.
Berkshire Pork and Sausage
None better sold
Orders called for and delivered.
Telephone 83-A.

PARQUET & HARDWOOD FLOORS
Old Floors Refinished
GEO. E. WATT
150 North Ave. Tel. 333-w

THE HARVEST MOON

A Novelization of the Drama of AUGUSTUS THOMAS By GEORGE HENRY PAYNE

Copyright, 1909, by Augustus Thomas

The men lingered to finish their cigars, while Mrs. Winthrop, Dora and Aunt Cornelia went out on the terrace. "You can't explain it, Dora," snapped Aunt Cornelia the moment they were in the open air. "It is simply your innate bad manners!"

"Explain what?" asked Dora.

"You know very well," answered her aunt. "You spoke French at the dinner table at every possible opportunity. There is no greater piece of impoliteness than to speak a foreign language in the presence of a third person who doesn't understand it."

"I only replied," answered the girl, "to the questions which M. Vavin put to me."

"Yes," pursued the New England spinster, "but you replied in French."

"But that is not so immoral," suggested Mrs. Winthrop, "as your tone would seem to indicate."

"Papa spoke in French," added Dora, "and so did Judge Elliott."

With the final statement that she was not responsible either for the manners or the morals of Judge Elliott, Professor Fullerton's sister opened up the second part of her attack.

"I gather that you were all talking about the theater."

Dora nodded, for her patience was getting very near the point of where she felt she would hardly be able to control herself.

"Does M. Vavin approve of your exploits?"

"I don't know," replied Dora drearily and then took up with Mrs. Winthrop the matters of small social moment that she knew would interest and absorb that lady and bring her to the rescue.

Aunt Cornelia, however, refused to be thus put aside.

"Did you notice how badly my brother looked tonight?" she asked at the first opportunity she had to regain the conversational bone.

"I thought he looked all right," said Mrs. Winthrop.

"I never saw him look so worried," persisted the elder Miss Fullerton. "You know we had to go through the same thing with Dora's mother. I really do not see why it is Dora cannot settle down and be a decent woman."

"I shall be a decent woman, Aunt Cornelia, even in the theater," replied the girl hotly and, fearing that the scene would become even more disagreeable, started for the house as her affectionate relative fired after her:

"That's what your mother said."

In the meantime Fullerton had put frankly to Holcomb his reasons for asking him to be his guest.

"I have asked," he said as they sat about the table, "Judge Elliott's advice about Dora's wish to play in your drama. I am a little afraid that I have not the influence with my daughter which I should have, although I have a great deal of affection for her and she has for me. M. Vavin you know, and before Judge Elliott we can speak freely, as he is an old friend and my attorney."

Holcomb eyed the three with grim humor. With the exception of Vavin, who would, he felt, at least have sympathy with his ambitions and intentions, he knew here was opposition, innate as well as developed. The little ruddy faced lawyer, with his small, sharp eyes, his years of good living marked in every lineament, showed an almost professional antipathy for the stage in the very suavity with which he expressed interest in Holcomb's work.

"Is it not rather unusual," said Judge Elliott, some of the suavity going out of his voice and the tone of the cross examiner coming into it, "for a girl of Miss Fullerton's inexperience to be offered what in your business you call stellar honors?"

"It is," replied Holcomb.

"And yet you say that you do not think your play would succeed without Miss Fullerton in it," continued the judge. "Why not some actress of great ability, of great experience, of great reputation?"

Holcomb laughed.

"Not every person who goes to law, judge, has been able to avail himself of your services, has he? Well, it is the same way with us. The manager is going to put on my play, but he will not pay for the woman of established reputation that you suggest. The very question of salary that he would pay the leading woman has been a matter of dispute. I could have had a production before, but the woman who was suggested for the leading part, though the manager was willing to give her three times the salary he would pay Miss Fullerton, would have killed the play before the curtain went up. The heroine in my play is a woman of culture, education, sensibility, strength and temperament. I pictured such a woman before I had the honor of knowing Miss Fullerton, but as I watched her play during those two weeks of one night stands she fulfilled the picture in every detail. In a way I rewrote my play during those two weeks, for she suggested to me a great many things that I had sensed, but that I had not actually known."

"You have no sisters," said Judge Elliott, with self satisfied intuition, while Professor Fullerton nodded approvingly at the point that he perceived the judge was making.

"On the contrary," said Holcomb, with a smile, "I have three." And at this M. Vavin, who had sat back enjoying the scene with Mephistophelean humor, laughed loudly.

"They're on the stage?" asked the judge.

"No," replied Holcomb; "one is married, another is at school, and the third is still almost an infant."

"Would you like to see them on the stage?"

"Let us get to the point, judge. If my sisters showed ability, if they had any real talent for the stage, I could not see any reason why they shouldn't take that up as a career, provided it would make them happy. We are beating about the bush. You, like a great many other men who know of the theater only as you sit on this side of the footlights or as you read your plays and your criticisms or as you read the scandals in the newspapers, have what is, to my mind, a very unjust impression of the people who work therein. It is perfectly true that the law is still on the books of parliament in England which declares that an actor is a vagabond who may be arrested on sight for the first offense, burned through the gristle of the right ear with a redhot iron of the compass of one inch for the second offense and sentenced to be hanged for the third. It is perfectly true that in M. Vavin's own country so great a man as Moliere was greeted by the rustics as he appeared on the highway with his troupe with these kindly sentiments: 'Lock up the silver; here come the actors.'"

"You see," said M. Vavin, "he admits it all."

"But," continued Holcomb, "if the social mark of vagabondage was on the profession of the actor at one time, what crimes are not traceable to the men in your profession? The actor at least can claim that by his own personal worth, his own endeavors, his own regard for social laws, he has lived down all the contumely—I should say nearly all the contumely—that was once associated with the stage."

"I think we were speaking of actresses," said Professor Fullerton.

(To be Continued).

30 Per Cent. a Month Dividend

paid, of course, from the flood of money poured in by thousands of unwise investors, eager to get something for nothing, was the record of a "get-rich-quick" concern recently exposed by the Postoffice Department

The long road is the shortest after all. The man who from his earnings or his income makes a habit of saving a certain sum, and saves it regularly, is the man who eventually will be taking mortgages and entering profitable and legitimate enterprises.

Fidelity Trust Co.

NEWARK, N. J.,

invites your account in the

Savings Department.

4 per cent. paid on accounts up to $1,000.
3½ per cent. paid on amounts over $1,000.

and it's always there when you want it.

THE OLD RELIABLE HOME FURNISHERS

COWPERTHWAIT AND VAN HORN CO.

73-75 MARKET STREET ESTAB. 1860 NEWARK N.J.

One of Many Gifts

You'll Find At Old Reliable "No. 73."

This Store has any number of practical Gifts for every member of the family!

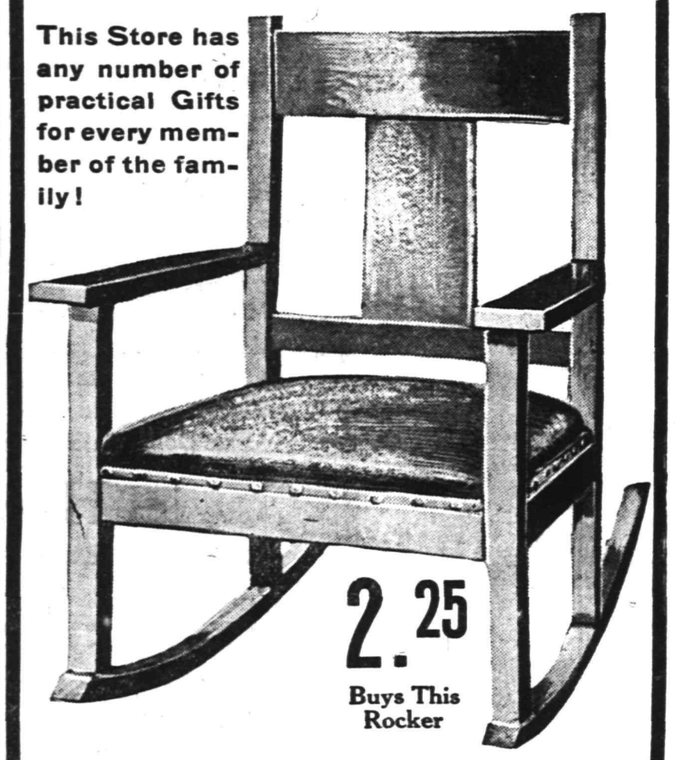

2.25 Buys This Rocker

Reg. $4.50 value—Early English Oak, Excellent Construction, Upholstered in Imitation Leather, Big Value for 2.25!

Add one to your account—NO DEPOSIT—or Open an Account with us To-Day; If you prefer to Pay CASH, Take 10% Off—this applies all thru' the store!

For "HIM"		For "HER"		For the Child	
Couch	$7.75 up.	Office Rug	7.25 up.	Writing Desk	5.50 up.
Bookcase	7.75 up.	Library Table	5.50 up.	Brass Bed	9.95 up.
Office Desks	13.50 up.	Sewing Machine	$22.00 up.	Dinner Set	5.75 up.
Magazine Stand	1.45 up.	Rocker	1.95 up.	Parlor Table	2.50 up.
Library Lamp	1.95 up.	Carpet Sweeper	2.75 up.	Portland Range	19.00 up.
Clock	2.85 up.	Piano Stool	5.75 up.	High Chair	1.95 up.
Framed Picture	1.95 up.			Desk and Chair	4.50 up.

Why Not Buy It Now?

THAT CUTLERY YOU WANTED.

Santa Claus cannot always give us everything we wished for.

Why not make yourself an after-Xmas gift of some cutlery article you wanted? We still have an excellent stock of this line; even if Santa did buy rather heavy of us this year. Here are a few items. Have us show you the one you were wishing for.

Pocket and Table Cutlery, Carving Sets, "Wiss" Scissors and Shears, Manicuring Sets, Safety Razors, seven different makes, Gillette Razors, Razor Strops, Twinplex and Griffon Automatic; The "Swatly" Razor Hones.

These all measure up to the Griffen standard of quality.

A. M. GRIFFEN

119-123 E. Front St., Plainfield, N. J. Two 'Phones, 6—214.

Advertise in The Daily Press

77 AND 79 MARKET STREET, NEWARK

E. A. KIRCH & CO.

WHAT WE SAY IS SO

77 AND 79 MARKET STREET, NEWARK

SPECIAL!
Mechanical Train and Track
SOLD REGULARLY FOR 75c
35c

Five feet of circular track, locomotive and two cars. Will run 5 minutes. A first-class toy. While they last at 35c

NO MAIL OR PHONE ORDERS. NONE DELIVERED.

The Place That Brings You the Greatest Satisfaction Is the

KIRCH STORE

WE ALWAYS SELL IT A LITTLE LOWER IN PRICE—WE HAVE ALWAYS DONE IT—IT'S OUR WAY

Our business has more than doubled since we came to our present store. Ours is an ambition for betterment—we are bound to improve. We ought to grow bigger and better with our greatly increased space and much larger stocks. It is no wonder we grow.

SMOKERS' STAND Like Cut

Made of quartered oak, early English finish, metal ash receiver; also drawer for cigars, regular price $1.98, at 1.25

MUSIC CABINET Like Cut

In mahogany or oak, beautifully polished, regular price 18.98, special at 14.50

3-PIECE PARLOR SUIT Like Cut

Frame is made of fine quality birch finished rich mahogany. Loose cushions of silk plush with silk tassels. Reg. price, $45, 22.50

Imperial Leather Couch

Nicely tufted, guaranteed construction. Pretty oak frame. Reg. price $12.50.. 8.98

DESK and CHAIR Like Cut

Made of solid oak very nicely finished; sells regularly for $2.75, 1.50 FOR BOTH No Mail or Phone Orders

BRASS BEDS

Like cut; 2-inch posts. French lacquered; very substantially built. Regular price $45.00. 25.00

SIDEBOARD LIKE CUT

It is a beautiful piece of furniture, exactly like cut, and a wonderful value at 14.98

5-PIECE PARLOR SUIT LIKE CUT 59.50

Hand carvings, highly polished, mahogany finish, upholstered in silk plush, panne plush or tapestry; regular price $85.00, sale price.....

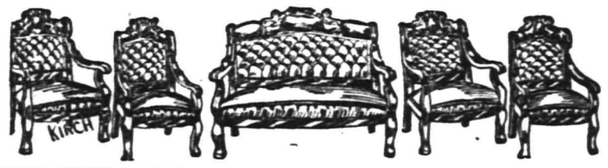

YOUR PURCHASES MAY BE CHARGED

CHAIRS

Imperial leather seat and back. Polished oak frames. Regular price $18 for 6, special at..... 11.98

CHINA CLOSETS

Regular $18 kind, 12.00
Regular $24 kind, 16.00
Regular $35 kind, like cut, 18.98
Regular $2.50 kind, 28.00
Regular $40 kind, 40.00
Regular $75 kind, 50.00

PRIZE CAPITAL RANGE

"Ask the woman who uses one." One like cut, regular price 30.98, with top mantel, at 25.98

Belmonts 16.50
Ben-Hur 18.50
Royal Baker 26.25

Continuing Our Rug and Carpet Sale

Big Specials in Royal Axminster Rugs

27x60, regular $2.98... 1.79
36x72 regular $4.25... 3.25
54x78, regular $9.00. 6.50
6 ft. x 9 ft., reg. $18. 10.75
8.3x10.6, reg. $23.00. 14.49
9x12, regular $27.50. 17.75

Smith's Best Quality Brussels Carpet, reg. $1.15 per yard..... 85c

Smith's Axminster Carpet, reg. $1.35, yard... 98c

OAK HEATING STOVES LIKE CUT

Screw drafts, nickel foot-rails and top ring. Draw center grates

11-inch fire-pot, reg. price $6.48 4.49

15-inch fire-pot regular price $10.98 7.98

Howard W. Cobbs'

tailoring establishment, 146 East Fifth street, has undergone a thorough renovation, thus insuring to Mr. Cobbs' patrons the tailoring, cleaning and pressing of clothes in a modern tailor shop.

Four suits and one overcoat are cleaned and pressed at a monthly rate of $1.50.

Suits are made to order from $20 and up. Repairing and altering are well and neatly done.

Howard W. Cobbs

TAILOR TO MEN AND WOMEN
146 EAST FIFTH STREET.
Telephone 461-L.

McCULLOUGH'S STEAM MILL.

21 Steiner place. North Plainfield, N. J.
R. H. McCULLOUGH, Prop.
Sash, Blinds, Doors, Mouldings, Scroll Sawing, Turning, etc.
Estimates cheerfully furnished.

E. B. Maynard's

Tonsorial Parlors. Electrical Massage for face and hair. First-class work. Children's Hair Cutting a Specialty. Tel. No. 754-R.
141 NORTH AEVNUE.

TIMBO'S Stock for Smokers

Romeo and Juliets, La Carolinea, Bocky's, Manuel Garcias, Acker Merrails & Condit's La Elegancias, and a fine line of New York and Tampe makes. Fancy Smokers' Articles.

133-135 North Avenue.

KIVANTINOS & JELLING

Successors to Alex. Lusardi.
Foreign and Domestic Fruits, Choice Confectionery, Nuts, Cigars, etc.
211 W. Front St. Tel. 886-W

JOHN WIRTH

(Successor to Henry Liefke.)
BAKERY AND CONFECTIONERY
201-203 West Front St. Tel. 728
Orders delivered at short notice.

Health Is Wealth

Various boards of health, government inspectors and sanitariums everywhere urge the use of manufactured ICE.

Why? BECAUSE it is pure. We manufacture the purest Ice that can be produced and sell no other. PRICES REASONABLE.

CRYSTAL ICE Co.

MacDONALD & IVAMY, Exclusive Handlers.
307 Arlington Ave., 'Phone 1023

JOHN WINZENRIED'S

Storage Warehouse

816-818 WEST FRONT ST.
Separate Rooms—Clean and Dry.
Furniture removed with care.
Tel. 640-R. Residence 312 Lee place.

Here Comes I. RICHARDS the old time buyer of all kinds o men's clothing, and will pay the highest prices. Call or write and will call. 'Phone 875-J.
17 Somerset St. 11 1 2mo

Arrival and Departure of Mails

PLAINFIELD POSTOFFICE.

June 15, 1910.

NEW YORK MAILS.
Arrive—6.30, 8.00, 8.40, 11.45 a. m., 1.30, 2.30, 5.00, 5.30, 8.30 p. m., 12 midnight.
Close—6.30, 8.00, 9.00, 10.30, 11.50 a. m., 2.00, 3.50, 5.50, 7.20, 7.45, 9.00 p. m.

SOMERVILLE AND EASTON.
Arrive—8.40, 10.00 a. m., 12.30, 3.15 and 7.00 p. m.
Close—8.00 a. m., 12.35, 1.30, 4.30, 5.00 p. m.

PHILADELPHIA DIRECT.
Arrive—6.30, 8.00, 8.40, 11.45 a. m., 12.30, 2.30, 7.00 p. m.
Close—6.30, 8.00, 11.30 a. m., 12.35, 2.00, 3.50, 5.50, 7.45, 9.00 p. m.

THROUGH FAST MAIL FOR EAST.
Close—11.50 a. m., 3.50, 7.10 p. m.

DIRECT THROUGH FAST MAIL FOR WEST.
Close—6.30, 11.30 a. m., 1.30, 5.00 and 7.45 p. m.

DIRECT SOUTHERN MAILS.
Close—6.30 a. m., 12.35, 3.50, 5.50, 7.45 and 9.00 p. m.

PENNSYLVANIA, WEST OF EASTON.
Close—6.30 a. m., 12.35, 1.30, 5.50 p. m.

ELIZABETH, DIRECT.
Arrive—8.00, 8.40 a. m., 1.30, 2.30, 5.30 p. m.
Close—8.00, 9.00, 10.30 a. m., 12.35, 2.00, 5.50, 9.00 p. m.

NEWARK, DIRECT.
Arrive—8.00, 8.40 a. m., 1.30, 2.30, 5.30 p. m.
Close—8.00, 8.00, 9.00, 10.30 a. m., 12.35, 2.00, 3.50, 5.50 p. m.

DIRECT MAILS TO SEA SHORE RESORTS DURING SUMMER.
Close—6.30 a. m., 1.00 and 3.30 p. m.

WATCHUNG.
Arrive—1.00, 6.45 p. m.
Close—9.00 a. m., 3.30 p. m.

WARRENVILLE.
Arrive—1.00 p. m.
Close—9.00 a. m.

SUNDAY MAILS.
Office open from 9.30 to 10.30 a. m.
Mail closes at 6.15 p. m.

H. BIRD P. M.

Advertisements —FOR— New York Herald, World, Times, Sun, Journal, Telegram, American, Brooklyn Eagle —and— Newark Evening News Received at The Daily Press AT REGULAR OFFICE RATES.

OVER 65 YEARS' EXPERIENCE

PATENTS

TRADE MARKS DESIGNS COPYRIGHTS &c.

Anyone sending a sketch and description may quickly ascertain our opinion free whether an invention is probably patentable. Communications strictly confidential. HANDBOOK on Patents sent free. Oldest agency for securing patents. Patents taken through Munn & Co. receive special notice, without charge, in the

Scientific American.

A handsomely illustrated weekly. Largest circulation of any scientific journal. Terms, $3 a year; four months, $1. Sold by all newsdealers.

MUNN & Co. 361 Broadway, New York
Branch Office, 625 F St., Washington, D. C.

Clean ironholders are the exception rather than the rule. They need not be, for little washable cases, open at one end like a pillow slip, are easily made and can be removed as often as desirable with litle trouble. Tie the cases on the tapes.

Practice Systematic Thrift

Save systematically, not in a haphazard way. The Endowment policy of The Prudential provides a tried, sure and profitable method, and the protection of Life Insurance goes with it. The returns are all guaranteed in advance.

The Prudential

THE PLAINFIELD TRUST COMPANY

ASSETS $3,320,000.00.

DIRECTORS.

J. Herbert Case, Frederick Geiler, A. V. Heely, Jas. W. Jackson, Edward H. Ladd, Jr., Chas. W. McCutchen, Henry A. McGee, Walter M. McGee, Charles A. Reed, Isaac W. Rushmore, Frank H. Smith, Samuel Townsend, C. B. Tyler, L. E. Waring, O. T. Waring

OFFICERS.

O. T. Waring, President. A. V. Heely, Vice-President. Henry A. McGee, Vice-President. J. Herbert Case, Vice-President. H. H. Pond, Secretary and Treasurer. DeWitt Hubbell, Asst. Secy. and Asst. Treas.

We offer every facility of a conservative banking institution and the unbiased judgment and advice of our officers are at the service of anyone desiring to consult with them.

A. & P. Pure Food Bulletin for Week Commencing Monday, Dec. 26.

LAST, BUT NOT LEAST

To finish the year 1910 with a stupendous week's business, we have made offerings and sensational reductions unparalleled in the Grocery Business.

NOTE OUR PRICES

A&P FANCY PATENT FLOUR - 1-8 Sack 76c

Positively the very best flour that is milled. Every pound is guaranteed to give perfect satisfaction. On account of the reduction in the price, we limit the sale to one bag to a customer at this price.. REGULAR PRICE 80c.

PURE LARD, lb. 12½c

This is the first chance we have had in a long time to offer pure lard at such a figure. A large purchase for cash makes it possible. The reduction is for one week only. Price next Monday, 15c.

JAPAN RICE, a lb. 5c

One of the most healthful articles of food, and also one of the most economical. We have reduced our price from 7c to 5c to interest you.

Cleaned CURRANTS 3 pks 25c

This is the first chance we had to offer them at 3 pkgs. for 25c. We sell them regularly at 10c a package.

MACKEREL, Norway, 8-lb kit 99c

Good fat mackerel packed in a handy little kit. Our regular price is $1.25. For one week only we will supply you at the very low price of 99c a kit.

Extra Stamps with Teas & Coffees

15 STAMPS with 1 lb COFFEE.25c
25 STAMPS with 1 lb COFFEE.30c
27 STAMPS with 1 lb COFFEE.32c
30 STAMPS with 1 lb COFFEE.35c
30 STAMPS with 1 lb TEA....35c
40 STAMPS with 1 lb TEA....40c
60 STAMPS with 1 lb TEA....50c
75 STAMPS with 1 lb TEA....60c

20 STAMPS FREE with 1 lb. of 8 O'CLOCK BREAKFAST COMPOUND 25c

We recommend 8 O'clock Breakfast Compound very highly. Has been used by the people of the U. S. for over 50 years. Has given universal satisfaction all the time.. Millions of pounds are sold annually. It is composed of the very choicest Coffee, English Chicory and Cereals. Very strong and economical. A ½-lb will go as far as 1 lb of Pure Coffee.

EXTRA STAMPS WITH GROCERIES

10 Stamps with 2 cakes A&P Scouring Soap, ea...5c
10 Stamps with 1 box Shaker Salt.....10c
10 Stamps A&P Jam.....15c
10 Stamps with a ½-lb cake A&P Prem. Chocolate.....16c
10 Stamps with 1 bottle A&P Ketchup.....18c
10 Stamps with 1 bottle A&P Ammonia.....10c
10 Stamps with 1 pkg. Grandmother's Oats...10c
10 Stamps with 2 cans A&P Tomatoes.....25c
10 Stamps with 1 can Reliable Peas.....15c
10 Stamps with 2 cans A&P Succotash.....25c

137 W. Front St. 'Phone 117 350 STORES IN THE U. S.

THE GREAT ATLANTIC AND PACIFIC TEA CO.

137 W. Front St. 'Phone 117 350 STORES IN THE U. S.

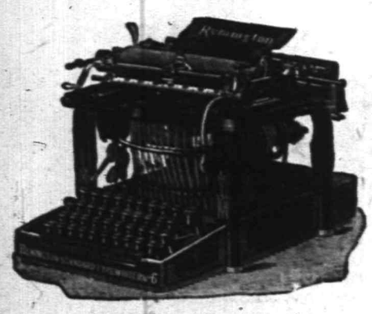

Plainfield Typewriter Exchange

179 North Avenue.

Merry Xmas and a Happy New Year

Swinehart Auto Tires.
Those Dorian Demountable Rims.
And our famous Tire Repairs.
No one disputes their excellence.
Dealing in Satisfied Customers
At the Sign of the Big Auto Tire.
Remember, 118 Madison Ave.
Don't forget the 'phone is 419.

RUSH OF WATER WRECKS THE NEW MARKET DAM

The heavy rain of Saturday and the rush of water from melting snow, caused the main section of the New Market lake dam to give way Saturday night. The masonry had been weakened by the frost and was unable to stand the pressure.

As a result of the break, all the water has been let out of the lake and work has been suspended at the grist mill operated by Clark T. Rogers. He was very busy at this time and he will suffer a bad loss. Almost at the same time the dam gave way, a coal rig belonging to him was hit by a trolley car on West Front street.

The mill property is owned by the Middlesex Water Company and it is not known if they will rebuild. In this event Charles Rogers would suffer a heavy loss as he has $1,000 worth of boats in his lake livery. It would cost approximately about $1,000 to put the dam back in shape.

DR. SAMUEL AYERS' BURIAL IN HILLSIDE TODAY.

Dr. Samuel Ayers, aged about 65 years, a well-known former Plainfielder, and for a great many years principal of one of the grammar schools in New York city, will be buried in Hillside cemetery, today, his death having occurred at his late home in New York city on Friday last.

Dr. Ayers was the son of the late Mr. and Mrs. William C. Ayers, of West Second street, who were among the early residents of the city. He spent his early life here and then prepared for his life work of teacher, in which he was successful. He was considered an authority on certain subjects and was honored and respected by all who knew him. He was a man of strong character and exceptional ability, which was recognized by some of the foremost educators of this part of the country. He is survived by a wife and a sister, Mrs. S. A. Robinson, of Sandford avenue.

MISS REBECCA S. LOYD DIED CHRISTMAS MORNING.

The funeral service of Miss Rebecca S. Loyd, aged 81 years, who died on Sunday morning, will be held at Holy Cross church tomorrow afternoon at 2:30 o'clock, and will be in charge of the rector, Rev. George A. Warner. The interment will be in Hillside cemetery.

Miss Loyd was the daughter of Isaac Smith and Elizabeth Singer Loyd, one of the old Philadelphia families, and she was born in Philadelphia. She occupied the house where she died, at 65 Washington avenue, the borough, for thirty years. Throughout her long residence here, she made many friends. She is survived by two brothers and two sisters.

SALVATION ARMY XMAS FREE FOR CHILDREN.

The Salvation Army wants all boys and girls who were slighted or overlooked by Santa Claus to call at the local barracks today or tomorrow and receive a ticket for the Christmas tree entertainment which will be held tomorrow evening at 8 o'clock. The affair promises to be one of the best affairs ever given by the local corps. The children of the army's Sunday school will give an entertainment for the poor children, while Martin A. Korff with several musicians wil furnish a fine program. Santa Claus will be there with heaps of good things for the boys and girls

Play By Hebrew Pupils.

Pupils of the Y. M. H. A. Hebrew school will give a play and entertainment at the Y. M. H. A. auditorium, Sunday evening, January 1. At that time prizes will be presented to the pupils by members of the school board for excellence in studies.

Roth & Co.'s Big Pork Day

Loins of Jersey Pork Pork Chops, lb 15½c

Jersey Pork Shoulders Small Fresh Cala. Hams, lb 13½c

Hindquarters of Lamb, lb . 14½c

Forequarters of Lamb . . . 9½c

Large Hare, 89c pr

Rabbits . 39c pr

4%

4% interest is the rate we pay on accounts of $5.00 or more in our Special Department.

Deposits made now will draw interest from January 1st.

Bring in your bank book and allow us to collect your out of town savings account free of expense and without loss of interest.

THE STATE TRUST COMPANY

FOUR PER CENT. 4%

Is an attractive Interest rate on deposits

WE PAY IT

On Savings Accounts, no matter how large.

On Checking Accounts 3% on balances of $500.00 and above.

SAFE DEPOSIT BOXES $5.00 and upward per year.

Storage Vaults

CITY NATIONAL BANK

Capital - - $150,000.00
Surplus and Profits - - 275,000.00
(All Earned.)

WOMAN OF DISTINCTION
The WELL DRESSED WOMAN
WOMAN OF EXTREME FASHION

These are the kind of women we tailor for.

There's a Reason.

Ask Us Why.

S. Weintrob

Ladies' Tailor & Furrier

409 Watchung Ave.

AMUSEMENTS.

Plainfield Theatre

Tuesday Night, Jan. 3

Henry B. Harris Presents

'The Country Boy'

A Comedy in Four Acts by EDGAR SELWYN.

A Story Play of City Life.

Prices—25c, 50c, 75c, $1.00, $1.50

Seats Now on Sale.

12 27 4tuwths

PROCTOR'S

VAUDEVILLE THEATRE.
THE BEST REFINED VAUDEVILLE.
ENTIRE CHANGE MONDAY AND THURSDAY.
TODAY'S PERFORMANCE.

"The Aeroplane Girl," a Clever Novelty; Peggy Castleman & Co., sketch, "Peggy's Scoop;" Martine, Carl & Rudolph, Comedy Acrobats; The Juggling Barretts: Hats, Hats, Hats.

Happy New Year to All

We are ready for the "rush." Our lines of Suits and Overcoats are all up-to-date—prices are always right—to fit every need and purse. Our stock of

Smoking Jackets, Bath Robes, Pajamas, Neckwear, Gloves, Shirts, Sweaters, Mufflers, Suit Cases, Vests, Handkerchiefs, Hats and Caps, Umbrellas,

and many other useful presents are here. So call early and avoid the rush. You know the old stand of

Werner's Clothing House

25 YEARS NOW AT

206 W. Front St.

NEW YEARS GIFTS That Would Be Appreciated

WE SELL KEEN KUTTER TOOLS CUTLERY

Safety Razors, Carving Knives and Forks, Pocket Knives, Razors, Nickel Plated Tea Kettles, Nickle Plated Coffee and Tea Pots, Bissell Carpet Sweepers.

Tools of all sorts.

Food Choppers, Skates and Hockey Sticks, Flexible Flyer Sleds, Bird Cages and Xmas Tree Holders, One Dollar Safety Razors, Hussler Ash Seive.

Gayle Hardware Co.,

General Hardware and Housefurnishings

Tel. 398 Front St. and Park Ave.

Flanders "20" - $700
E-M-F "30" - - $1,000
Chalmers "30" - $1,500
Chalmers "40" - - $2,750

By far the best real automobile values for 1911.

We are booking orders fast for spring deliveries, and we strongly advise you to place your orders without delay, as there is going to be a big shortage in the spring.

A. C. Thompson Auto Co.

"The Finest and Best Equipped Garage in New Jersey."

413-421 Park Avenue. Tel. 1510

YOU DON'T NEED AN AEROPLANE

to buy coal with. My prices are not high enough for that—no. While every other necessity of life has gone up, coal has not changed in price. You can buy a lot of it for a little money of me, and the quality is best.

RICHARD PARROTT, JR.

Phone 1569 686 South Second Street

THE TOWN TOGGERY

USEFUL XMAS PRESENTS.

HAWES' HATS
KEISER NECKWEAR
FOWNES' GLOVES
SWEATER COATS
SUSPENDERS
FUR CAPS
ONYX SILK ½ HOSE
UMBRELLAS.
FANCY SILK HANDKERCHIEFS
INITIAL LINEN HANDKERCHIEFS
INTERWOVEN ½ HOSE
FANCY VESTS
FUR LINED GLOVES
and Keiser Neckwear to Match.

JAS. R. BLAIR 119 Park Avenue

DECEMBER TWENTY-EIGHTH.

1825—General James Wilkinson, soldier in the Revolution, against the Indians and in the war of 1812, died; born 1757.

THE DAILY PRESS.

THE WEATHER.

Rain and warmer tonight; Thursday unsettled; brisk south winds shifting to northwest Thursday morning. Max., 43; min., 21.

Established May 10, 1887. PLAINFIELD, NEW JERSEY, WEDNESDAY, DEC. 28, 1910. Two Cents a Copy—$5 a Year.

INTRODUCED TO SOCIETY

Charming Reception and a Dance for Miss Eleanor E. DeGraff.

MANY GIFTS FOR DEBUNTANTE.

Function Held Yesterday Afternoon and Last Nght at Home of Her Parents Mr. and Mrs. J. W. DeGraff.

One of the most charming affairs of the season was the reception and dance given yesterday afternoon and evening by Mr. and Mrs. James W. DeGraff, of Central avenue, for their daughter, Miss Eleanor E. DeGraff, when she was formally introduced to society. The reception was held in the afternoon from 4 to 7, when the home was thronged with guests who called to shower congratulations and flowers upon the debutante and the dance took place at night, when a large number of guests enjoyed the festive occasion. The home was elaborately decorated for the occasion, Christmas greens and holly being used extensively, while there were a profusion of pink roses.

Miss DeGraff, who is a favorite in the younger set, received an unusually large number of gifts including many beautiful flowers. She wore an attractive gown of white with a little coloring of pink and blue and gilt embroidery. The guests included a large number of charming young women of this city and out-of-town.

Mrs. James W. DeGraff and her daughter, received with the latter's grandmother, Mrs. Samuel Milliken, of this city, and Mrs. James Repplier, of Philadelphia; also Miss McClellan, of York, Pa.; Miss Moul, of Hanover, Pa.; Miss Turnbull, of Brooklyn and Miss Doubleday, of New York, the last named a cousin of Miss DeGraff.

Those who assisted in the dining-room were Mrs. Albert A. Tilney, Mrs. J. F. Raymond, Mrs. John Gray Foster, Mrs. D. N. VanVliet, Mrs. Howard McWilliams, Mrs. Walter Mc Gee and Mrs. James R. Joy, of this city and Miss Vanderbeck, of Somerville.

The music for the reception in the afternoon and the dance in the evening was furnished by Austin, of Brooklyn, and the various numbers rendered were a delight to the guests.

JEWELER TO REMOVE HIS STORE FEBRUARY 1.

Charles E. Vail, the jeweler, will remove February 1 from his present location on Park avenue, adjoining the City National Bank, to the Boice, Runyon & Co., building at 236 Park avenue, opposite North avenue and will occupy the store vacated by Louis DeBrigard. The lease was signed this morning. Mr. Vail's removal is caused by the fact that the City National Bank desires the store as extra space for a work room, its present quarters being somewhat crowded.

The front of the store will be taken out and remodelled to correspond with the Park avenue side of the bank building. This change will remove another one of Plainfield's oldest establishments. Asa Collier, the jeweler, began business at that location in about 1869, the store being a little smaller than at present. A few years later the bank gave him a little additional room. Nearly nine years ago Mr. Collier sold his business to Mr. Vail, who has continued it with success.

CHRISTMAS FESTIVAL AT HOLY CROSS PARISH.

The Sunday-school and the children of the Holy Cross parish will have their Christmas tree in the church tonight at 7:45. A carol service will precede the giving of gifts from the tree. Young men of the Bible class will assist in the distribution. The children will bring gifts of groceries, toys and games for use in St. Bernard's school for poor boys at Gladstone, N. J.

The tree which is a huge balsam spruce stands nearly thirty feet high It will present a beautiful appearance with its load of gifts and multitudious tiny electric lights.

Friend's Xmas Entertainment.

The First day school of the Religious Society of Friends enjoyed its Christmas entertainment at the meeting house on Watchung avenue, last night. There was the usual large attendance of children and friends, the exercises being in charge of Miss Mabel Vail, superintendent of the school. There was an informal program of readings and recitations by the children, and a feature was the display of a number of lantern slides, which pleased both young and old. At the conclusion of the entertainment each child received a box of candy and an orange.

Tone Overton, of Rutgers College, is at his home in the borough for the holiday season.

CHRISTMAS DANCE AT THE PARK CLUB

The annual Christmas dance at the Park Club, last night, proved to be one of the most enjoyable social functions of the season. It was largely attended, there being about 150 present. The clubhouse never looked more attractive in its elaborate decorations. This was the work of Henry Johnson, the steward, and was greatly admired. There was an arrangement of Christmas greens, holly and flowers about the stage, behind which Muller's Orchestra, of Brooklyn, was seated.

The orchestra rendered a popular program of music for the dancing which continued until an early hour this morning, with an intermission at midnight for refreshments.

The affair was in charge of the entertainment committee of which Mrs. Samuel Townsend is the chairman, while the patronesses were Mrs. John L. Watson, Mrs. Samuel St. John McCutchen, Mrs. Charles W. McCutchen, Mrs. W. A. Connor and Mrs. Walter McGee.

MISS MARION PORTER WEDS AT HOTEL ASTOR

In the presence of only immediate relatives of the two families, Miss Marion Louise Porter, daughter of Mr. and Mrs. John A. Porter, of West Third street, and George L. Barbour, of New York, will be married in the Hotel Astor, New York, at 4:30 this afternoon. The ceremony will be performed by Rev. Apheus Smockton, of St. Bartholamew's church. Neither of the young people will be attended.

Miss Porter will be attired in a white serge suit set off by a large black hat. Her travelling suit will be of brown velvet corduroy with hat to match trimmed with willow plumes.

Following the wedding a supper will be served and later the couple will leave on a two weeks' trip. They will visit Old Point Comfort, Washington and other places of interest. On returning they will be at home in an apartment in 125th street.

Miss Porter has been making her home in New York for several years, but has a host of local acquainfances She was prominent in work at Hope chapel for a long time. Mr. Barlour is a silk importer with a place of business in downtown, New York. The wedding trip has been shortened as he and his bride will go abroad next May.

MISS AMELIA CARBONE WEDS JOHN A. NAYLOR

Miss Amelia Carbone, daughter of Mrs. Michael Higgins, of 129 East Second street, and John Albert Naylor, son of John E. Naylor, of Lee place, will be married at 5 o'clock this afternoon at St. Mary's church. The ceremony will be performed by the pastor, Rev. B. M. Bogan.

The bride, who will be attended by Miss Mary Keily, of this city, as bridesmaid, will wear a gown of castor broadcloth; also a white velvet hat with plumes and will carry a prayer book. The bridesmaid will wear a blue satin gown and will carry a bouquet of roses. The best man will be Frank Winzenreid, of this city.

A reception and supper will be held after the ceremony at the home of the bride's mother on East Second street, after which the couple will go to their new home on Lee place. They will take a wedding trip later. There will be guests present at the wedding and reception from New York, Newark, Dunellen and this city. The bride has received a large number of gifts. The groom is a mason by trade.

Soccer Football Results.

The Plainfield A. F. C. defeated the Pomeroy Thistles, of Kearney, in a game of soccer football, Monday afternoon by a score of 4 to 2. This was a postponed league game and this gives the Plainfield team two more points in the league standing and they are in second place. In the afternoon, a scrub team from this city played the Newark Celtics and was defeated by the visitors by a score of 5 to 0. The Marshall A. A. is expected to play a league game here Saturday afternoon.

Announce Engagement.

Mr. and Mrs. John P. Emmons, of 47 Prospect place, announce the engagement of their daughter, Miss Myra Emmons, to Harold Hutchinson Millar, son of Alexander Millar, of 718 Madison avenue.

—Use Daily Press want ads. They bring results.

GRAND JURY TO DECIDE

Mr. and Mrs. Diano Held on Own Recognizance for Alleged Assault.

SHUBERT'S HEAD WAS BROKEN.

Killed a Calf Then Celebrated with Whiskey—Quarrel Started Over Broken Window—Rolling Pin a Weapon.

Mrs. Annie Diano and her husband, Andrew, were held in ther own recognizance for the action of the grand jury by City Judge William N. Runyon this morning on a charge of asasult preferred by Peter Shubert, of 830 George street. The assault is alleged to have taken place near midnight on December 16. Judge William Newcorn represented the complainant and Winfield S. Angleman the two defendants.

The people concerned in the fracas which resulted in Shubert getting a broken head with a rolling pin in the hands of Mrs. Diano, are Slavs and Poles and the quarrel which resulted in the fight arose over a dispute regarding repairs to a kitchen window in the house owned by Shubert and occupied in part by Diano and his family. Shubert declared this morning that he was enticed upstairs to the apartments occupied by the Diano family and there after an argument about the window was assaulted by both Diano and his wife. Of course, whiskey had something to do with the affeir, it being acknowledged by both parties to have been partaken of by those who witnessed and helped at a calf slaughtering which took place in Shubert's barn earlier in the evening.

Shubert acknowledged that he had had a couple of drinks and Diano told the court that he had drunk some of the liquor in his tea at supper while John Wolf, a huge German, declared that there was not enough whiskey to go around particularly if he was in the drinking crowd. Wolf said that he killed the calf and that the men each had a drink or two from a pint bottle of liquor, "but chudge, that ain't enough to make a man drunk. I could drink der whole pint mineselluf und go home sober."

Mrs. Diano did not deny using the rolling pin. She said that Shubert was choking her husband while he was sitting on a trunk and unable to defend himself. He had called to her for help and she like a good wife had come to his assistance and used the time honored weapon with which all housewives are familiar. She denied that her husband had struck Shubert, although the latter claimed that it was her husband's blow that laid open his scalp. Diano in his own defense claimed to have used no violence until attacked by Shubert. He said he did not use the rolling pin, but tried to defend himself with his hands. The grand jury will have to be decided whether the Dianos are to be tried for assault.

THE ENGAGEMENT RING A RELIC OF BARBARISM

Dr. Morris Korshet, who is engaged to wed Miss Gertrude Riskin, at Passaic, does not believe in engagement rings, and his fiance agrees with his views that the ring is a relic of barbarism. Instead he has given books as an engagement token.

"In times of long ago," said Dr. Korshet, "the man either captured his female partner or purchased her from her male parent with presents. When she was already his he placed a crude ring upon her finger. It was regarded as a symbol of inferiority and made the wearer appear in the light of personal property. Miss Riskin will not be my chattel. She will be my equal, my companion and helpmate. Therefore I gave Miss Riskin something for her mind, and not an ornament for her finger."

Wedded Last Saturday.

Rev. Cortlandt H. Mallery, rector of the Heavenly Rest church, officiated at the wedding on Saturday afternoon of Henry Rapp and Miss Lena Meyer, both of Elizabeth. Fritz Meyer, a brother of the bride, acted as best man, and Miss Amelia Rapp, a sister of the groom, was the bridesmaid.

Martine Mass Meeting.

A mass meeting for the purpose of urging the claims of James E. Martine to the United States senatorial election will be held on Monday night, Jan. 3, at Reform hall.

Forty Hours Devotion.

Forty hours devotion will be held in St. Joseph's church commencing Sunday morning at 10:30. Special masses will be said at the beginning and ending of the observance.

—Advertise in The Daily Press.

GOING TO CHINA TO WED

Miss Florence Wildey Will become Vaughn McFee's Bride in Manchuria.

TO RESIDE IN THE ORIENT.

Mr. and Mrs. Walter McGee and Miss Elizabeth McGee Will Attend the Wedding—Early in February.

Miss Florence Wildey, daughter of Charles F. Wildey, of Martine avenue, will leave early in January with Mr. and Mrs. Walter McGee and their daughter, Miss Elizabeth McGee, of the borough, for China, where upon their arrival, she will be married to Mr. and Mrs. McGee's son, Vaughn McGee. It is expected that the wedding will take place early in February, the date depending on the arrival of the party at its destination.

Mr. McGee is located in Manchuria, where he has charge of a foreign office of the Standard Oil Company. He has been away about a year, and will probably remain in China for two or three years. Mr. McGee and Miss Wildey became engaged just before he left here.

Miss Wildey is a sister of Mrs. Morris J. Dumont and the Misses Wildey, who are known as expert tennis players, they having taken part in all the big tournaments in this part of the country during the past two or three years. Both Miss Wildey and Mr. McGee are especially fond of athletics and they have been prominent in social functions in the city and borough.

Miss Wildey's father is proprietor of the Herald Square and Cosmopolitan Hotels in New York.

BELLIGERANT WOMAN CAUSED THE TROUBLE

A case in which the complainant became the defendant came before Judge Runyon in the city court this morning, the charge coming when Mrs. Helen Schneiderback, of Prescott place was put on the stand to prove her charge of assault against Ernest Minor, of the same street whom she accused of kicking her last Thursday afternoon. Mrs. Schneiderback was fined ten dollars by the court, the testimony of eyewitnesses being to the effect that she was the aggressor.

The trouble arose over an alleged attempt on the part of Mrs. Schneiderback to kick a dog belonging to Minor. When Miner protested against such cruelty, he declared, Mrs. Schneiderback struck him with a dishpan accompanying her attack with profane appelations. Later, he said, the woman attacked and beat his wife and had also threatened to "do up" Mrs. Christian Bendtell, a neighbor.

Mrs. Schneiderback said on her own behalf that she was hanging clothes on a line in the rear of the Minor residence when she was attacked by Minor's dog. The dog bit her, she said, and it was in defense of her person she tried to kick the dog. Then, she alleged, Minor came on the scene and proceeded to kick her off the stoop which caused her to run into the rooms of Mrs. Erner, a neighbor, whom she was nursing and there she had a fit. She recovered quickly enough to come out and berate Mr. Minor, who then had a warrant issued for her arrest.

The Judge reviewed Mrs. Schneiderback's police record and discovered that the woman had been before him twice before on charges of which she had been found guilty. He then imposed the fine.

CHRISTMAS SERVICES AT STONY HILL CHURCH.

The Christmas Day services at St. Mary's church, Stony Hill, were greatly enjoyed by large congregations. The music was unusually fine. The services began with a midnight mass, Miss Sutherd being the soloist; Miss Julia Exner presided at the organ and there were selections by Louis Morell and Thomas Exner on the violins. There was low mass at 8 o'clock at which solos were sung by James Welch. Lawrence Exner and Mrs. Thomas Exner, accompanied by organ and violins.

At a high mass at 10:30 o'clock, the music rendered at the midnight mass was repeated. The soloists were Thomas Dennis, Mrs. Debbie, Miss Agnes Delny, Mrs. Hurlburt, Miss Catherine Delny, Mrs. Thomas Exner and Lawrence Exner. There was the benediction of the blessed sacrament and a sermon by Father Schwartz.

—Fancy fruits, comprising oranges, fancy grape fruit, tangerines, pears, etc., are among the specials offered by Neuman Bros., grocers.

GETS A PURSE OF GOLD

Rev. Gabriel Reid Maguire Handsomely Remembered by Congregation.

AT A XMAS ENTERTAINMENT.

Departure from Usual Methods of Amusements at Park Avenue Sunday-school Pleases Huge Audience.

The Christmas entertainment of the Park Avenue Baptist Bible school was given last night before an audfence that completely filled all the available space. The program included a number of very clever acts by Rosani, of New York, the Juggler, who kept his audience in a continuous laugh by his side remarks and funny faces as an accompaniment to his juggling. He is considered one of the best in his line of entertainment, and much of the balancing which he did, was really difficult work. Harry Brown, also of New York, another of the entertainers, recited several Christmas stories and sang a number of songs. He was accompanied on the piano by Miss Mary Clark, the pianist of the Sunday-school. The Palmer Musical Trio delighted the audience with their selections upon the Merimbophone, the Bamboo Bells and the Saxophone.

The entire entertainment was a change from that of recent years, and furnished amusement for both children and adults.

Superintendent Georg E. Hall was in charge of the program, and at the conclusion of the entertainment had the privilege of presenting to the Pastor, Rev. Gabriel Reid Maguire, a purse of $100 in gold from the members of the church and congregation, as an expression of their love and appreciation of his magnificent work. Mr. Hall spoke beautifully of the inspiration which the pastor has been to the people of this church, and asked him to accept this gold as merely an indication of what they would like to do if they could. Dr. Maguire acknowledged the gift in his graceful way, and assured his people of his deep appreciation of their love and hearty co-operation.

Mr. Hall then stepped to the platform again, and in tender earnest words of appreciation, told of the faithful, loving service which Deacon Theodore I. Runyon had rendered the Park Avenue Baptist school as one of its teachers for so many years, and on behalf of Deacon Runyon's class, asked him to accept the handsome umbrella as an expresion of the loving regards which every member of his class felt for him. Mr. Runyon responded with thanks that came from his heart, and which showed how much had meant to him all these years the happy association of teacher and class in this Sunday-school where a perfect spirit of loyalty and good feeling make all work so pleasant, harmonious and successful.

The Volunteer Bible class presented their teacher, Mrs. Gabriel Reid Maguire, with a handsome lamp.

The evening's exercises were brought to a close by the presentation of candy and gifts to the members of the Elementary department, in which Mr. Hall assisted the superintendent Miss Elmira Runyon, and her teachers.

MRS. JANE A. HAMILTON, AGED 83 YEARS, DEAD

Mrs. Jane A. Hamilton, mother of Walter F. Hamilton, of Verdon street North Plainfield, died yesterday at the home of her daughter, Mrs. Harriet E. Merritt, 161 West 105 street, New York, aged eighty-three years. The funeral services will be held at the daughter's home tomorrow night at 8 o'clock and interment will be made at Mt. Kisco cemetery privately on Friday morning.

Mrs. Hamilton was a native of Albany, N. Y., and was the widow of Robert Hamilton. Surviving her are two daughters, Mrs. H. E. Merritt and Miss Grace Hamilton, both of New York, and one son, W. F. Hamilton, of this city. There are also two nieces, Grace L. Merritt and Mabel Hamilton, and three nephews, Walter F. Jr., Robin S. and Lester A. Hamilton.

He Was "Celebrating."

James McCann, of Westfield, whose celebration of the holidays was not over yesterday appeared before Judge William N. Runyon this morning on a charge of intoxication. He was found drunk on West Front street yesterday afternoon and brought to headquarters by Patrolman Vanderweg. It was his first offense and the court was lenient, suspending sentence.

Miss Clarissa Lissignola, of East Front street, is dettained at home by illness.

7TH. DAY BAPTIST S. S. XMAS ENTERTAINMENT

The Christmas entertainment for the Sabbath school of the Seventh-Day Baptist church was held in the parlors of the church, last night, there being a large attendance of members and friends of the school and church. Both old and young were well entertained by the excellent program which included and illustrated lecture on the life of Christ. While the views were being shown, Mrs. Frank Kellogg read several selections appropos to the pictures.

There was the usual Christmas tree, elaborately decorated and after the entertainment, which also included the singing of carols, and instrumental selections, Superintendent O. S. Rogers distributed suitable gifts to the children of the school and refreshments were served. Mrs. William C. Hubbard was the chairman of the general committee, and she was assisted by John Cottrell and other officers of the school.

DINO AND KOTSCHIO WERE COMBANTANTS

Of the five men arrested by the local police alleged to be implicated in the injury of Joseph Kotschio on Christmas night only one has been detained to await the result of his injuries. Michael Dion, who was traced and arrested by Detective Sergeant Flynn and Sergeant Overbaugh in North Plainfield on Monday, who is himself somewhat cut up appears to have been the only man who can be held on a charge of assault on Kotschio.

It was a clever piece of detective work which brought to light the part taken in the big Hungarian fracas and implicated Dino. A remark let slip by one of the men who were released yesterday gave Detective Flynn the clue which he followed up. He found Dino working in spite of his four knife wounds none of which had been dressed. It is alleged that Dino and Kotschio got into a fight through an over-indulgence in liquor on Sunday night and a quarrel resulted in a fight between the two men. Kotschio is in bad shape and it may be several days before he is able to leave the hospital. The wounds from which he is suffering were inflicted with a small coal shovel. He probably used his knife on Dino as the latter's wounds are all cuts on the head and shoulders. The hearing is set down for tomorrow morning, subject to the appearance of Kotschio.

AUTOMOBILE AND CAB COLLIDE ON PARK AVE.

Congested traffic near the corner of Park avenue and Second street was responsible for a collision which occured between a cab driven by William Willis, colored, and Dr. J. Stanley Woolley's automobile at 2 this afternoon. The wind shield of the automobile was shattered and Morris Harrison, manager of Muhlenberg hospital had his arm bruised. Dr. Woolley, who was driving the car was not hurt.

According to bystanders there was just room for two automobiles going toward Front street to pass between an opening in the traffic. Dr. Woolley's machine was following another and larger car and Willis was driving his cab in the opposite direction. It is claimed that the cab driver should have waited the passage of the two cars before attempting to rush his trotting horse through the too small opening between vehicles on either side of him. The cab was not injured neither was the horse. It will cost about fifty dollars to repair the damage to Dr. Woolley's car.

ENTERTAIN IN HONOR OF MISS ALBERTA WATERBURY.

Mr. and Mrs. A. C. LaBoyteau, of Fairview avenue, gave a Christmas party at their home, last night in honor of their guest, Miss Alberta Waterbury, formerly a teacher in the borough schools, but now supervisor of music in Syracuse University. During the evening there were violin selections by Joseph Denny, piano selections by Miss Waterbury and Miss Clara VanFleet, while several operatic selections were given on a phonograph. A feature was the making of a record by the party.

There was a Christmas tree laden with gifts and after the entertainment these were distributed by Mr. LaBoyteaux, who interpreted the part of Santa Claus. The rest of the evening was devoted to sociability. Refreshments were served.

—Last of the season. Rabbits 35c a pair at Roth's. ***

TRIED TO KILL HIMSELF

Young South American Fires Bullet in Head But Fails at Suicide.

ONLY SLIGHTLY WOUNDED.

Came Here to Secure Business Education—Rash Act Committed at Guardian's Home in South Plainfield.

Max Barara, a young Ecuadorian who has been boarding at 222 West Second street, attempted suicide early this morning at the home of his guardian, William Chamaidon, of South Plainfield. He placed a pistol to his right temple and fired, but the bullet took an upward course and passed out with penetrating the brain. He was taken to Muhlenberg hospital at 3 o'clock and given all possible treatment to avoid infection. It is probable that he will be discharged tomorrow.

Barara is about eighteen years old and has lived in Plainfield a short time. He was sent here by his parents, who are reported to be wealthy in order to secure a business education. Mr. Chamaidon has been acting as his guardian and he went to the latter's home to spend the holiday vacation. He had not been in good health lately, but it was not known that he had been brooding over his condition.

Barara retired as usual last night but shortly after 12 o'clock the family were aroused by a pistol shot. It was traced to the young man's room and he was found lying on the bed. He was able to converse and told what had happened.

Dr. F. J. Hughes was summoned and gave temporary treatment. He afterwards ordered the ambulance to have him removed to the hospital. The young man would give no definite statement beyond the fact that he had been suffering from a severe headache.

Barara was greatly liked by his fellow-students at the Plainfield Business College. Principal Herr said this morning that he was bright and gentlemanly at all times and of a very happy disposition. His address on West Second street is the home of Charles Baker, who also speaks well of him.

OILY RAGS CAUSE FIRE SCARE IN WEST END HOME.

The family of J. R. Heaton, of 836 West Sixth street, was aroused from sleep shortly after midnight this morning by choking smoke. The rooms on all the floors were filled with it and a hurried search failed to show the cause.

A telephone alarm was sent to Fire headquarters and Hose Company No. 3 responded. Before the apparatus ar-3responded. Before the apparatus arrived, Mr. Heaton located the trouble. He had been oiling the second floor and left some of the rags in a pail. They generated spontaneous combustion and smoked until the house was dense. The pail was piping hot when the firemen arrived and a blaze would undoubtedly have followed.

JAMES CASHIN KILLED BY N. Y. CENTRAL TRAIN.

Notice was received this morning by the relatives of James Cashin, of East Sixth street, that Mr. Cashin had been killed at Larchmont, N. Y., yesterday by a train on the New York Central Railroad. Mr. Cashin went to Larchmont several months ago, where he had employment in a marble yard.

Mr. Cashin is survived by a wife and several children and was a brother of Mrs. Thomas Murphy, of North avenue. One daughter is the wife of Chris. Frederickson, a son of Police Captain Christian Frederickson, of this city.

Notice of the funeral of Mr. Cashin will be given later.

HARVESTING FINE ICE ON WATCHUNG POND.

The Natural Ice Company resumed operations at its large pond at Watchung this morning with a force of over 100 men, cutting ice from ten to twelve inches in thickness. The quality of the ice is said to be the best in some years.

With the force of men employed it will be possible to harvest forty cakes, weighing 200 pounds each, every minute. If the weather remains favorable an unusually large crop will be gathered to fill the big houses at the pond.

Will Hold a Reception.

Rev. Dr. and Mrs. J. S. Zelie will hold a New Year's reception at their home, the parsonage of the Crescent Avenue Presbyterian church, Monday afternoon from 2 until 6 o'clock, and will be glad to receive the visits of the congregation and friends.

—Advertise in The Daily Press.

A. E. FORCE & CO.

"The White Store" Saves You Money. We Give You S.H. Green Trading Stamps.

OUR GREAT ANNUAL SALE OF MUSLIN UNDERWEAR BEGINS TOMORROW

This will be the most important event to lovers of dainty, well-made, high-class underwear of any sale in previous years. Having a knowledge of the class of undermuslins wanted by our trade we have taken extra pains to secure only the kinds that will appeal to every woman's good taste

There's hardly any need of elaborating on this annual event, as the community always know what to expect when we make an announcement of this kind.

And this time "particularly" your expectations will be more than realized.

Combinations

AT 75c—Corset Cover and Drawers; combination of long cloth; cover trimmed with lace and drawers having ruffle of cluster tucks; value $1.00.

AT 98c—Combination Corset Cover and Skirt or Corset Cover and Drawers; covers having yoke of embroidery and ribbon; drawers or skirt trimmed with narrow Val lace; regular value $1.25.

AT $1.25—Combination of Corset Cover and Drawers of fine nainsook, cover having deep yoke of embroidery, medallions and lace; drawers having ruffle of embroidery and lace edge; regular value $1.50.

AT $1.50—Combination Corset Cover and Drawers, made of all over embroidery and ribbon trimmed; value $2.00.

OTHER COMBINATIONS of the finest grades, beautifully trimmed with dainty lace and pretty embroidery; ranging in price from $2.98 up to $4.49 each.

Drawers

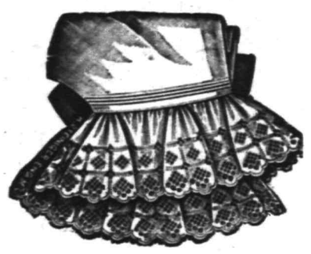

AT 25c—Made of fine muslin with ruffle of fine cluster tucks; regular value 35c.

AT 49c—Made of good quality cambric with embroidery and lace trimmed ruffle; regular value 75c.

AT 75c—Wide umbrella Drawers with deep ruffle of Val lace insertion and beading with ribbon; regular value $1.00.

AT 98c—Made of fine long cloth with deep flounce of two rows lace insertion and one row of embroidery; extra wide; regular value $1.25.

AT $1.39—Marsella Drawers, made of fine nainsook trimmed with fine lace or embroidery; regular value $1.50.

Skirts

AT 98c—Beautiful pure white Skirts with deep flounce of wide hemstitched tucks; full and generously made; regular value $1.25

AT $1.25—Skirts with deep flounce of several rows of fine Val lace or cluster of tucks and embroidery; regular value $1.98.

AT $1.98—White Skirts with 7 flounces 18 inches wide of embroidery; others trimmed with alternate rows of Val lace; regular value $2.49.

AT $2.49—Extra fine grade of Skirts with 24-inch flounce of Val. lace insertion and embroidered edge dust ruffle; regular value $3.50.

MANY OTHER STYLES of fine high grade Skirts handsomely finished of finest materials; price up to $6.00.

Corset Covers

AT 25c—Full gathered front with yoke of lace insertion, finished with ribbon; others with narrow embroidery edge; regular value 35c.

AT 39c—Made of fine long cloth, with deep yoke back and front of lace and embroidery; regular value 50c.

AT 49c—Made of fine long cloth, full gathered front with embroidered medallions; finished with lace and ribbon; regular value 75c.

AT 75c—Made of nainsook with yoke of embroidery and beading ribbon trimmed; regular value $1

AT 98c—Extra fine quality of nainsook trimmed with lace or embroidery; finished with ribbon; regular value $1.25.

Gowns

GOWNS AT 49c.

Made of fine muslin, low neck short sleeves, vest with yoke of embroiedry and lace trimmed edge; others high neck, long sleeves and tucked yoke regular value $69.

AT 75—Made of long cloth with yoke of lace and embroidery insertion or empire style, trimmed with ribbon and lace; regular value 98c.

AT 98c—Fine long cloth empire style, waist of embroidery and embroidery sleeve to match; a large assortment of styles at this price; values $1.25.

AT $1.25—Made of nainsook handsomely trimmed with Val. lace or fine embroidery empire style or round neck; regular value $1.50.

AT $1.69—Extra fine quality nainsook with yoke of wide insertion and ribbon; value $2.00.

OTHER GOWNS—Made of the finest and best materials, handsomely trimmed with fine lace and embroidery, round or square necks, long or short sleeves; a big assortment of styles to select from at prices running up to $2.98.

A GREAT SALE OF FINE EMBROIDERIES

We were fortunate enough the past week in being able to secure a beautiful line of the daintiest and prettiest line of embroideries you have ever seen. We bought them at 50 per cent. less than regular value—which means half price.

Whenever we make a good deal that is a money saving deal—we share the benefits with you; and here is what we propose giving you. The lot consists of edgings, Bandings, Flouncings, Inser-tion, Corset Covers and all over embroideries.

AT 9c YARD—Insertions, Edgings and Vennings, in a large variety of designs and widths; values up to 20c.

AT 14c—Insertions, Edgings and Bandings; spelndid variety of styles and designs that are valued up to 30c.

AT 19c—Edgings and Insertions from 6 to 7 inches wide; big range of patterns, that are values up to 39c.

AT 24c—Consisting of Edgings, Insertions and Corset Covers embroideries as wide as 18 inches; values up to 50c a yard.

AT 39c—All overs Corset Cover and Edgings; big variety of pretty designs, and values up to 75c.

AT 49c—Corset Coverings and all overs; also a big variety of edgings in the new popular designs; these are values up to 98c a yard.

TOMORROW IS RED LETTER DAY—COME IN AND GET YOUR FREE STAMPS.

NOTE. ALL TOYS WILL BE SOLD AT HALF PRICE THIS WEEK

Store Closes 5:30 P. M., Except Saturdays.
Closes Monday, January 2.
Telephone 5500—Market—Five Five Hundred.

L. S. Plaut & Co.

"BEE HIVE." New Jersey's Shopping Centre NEWARK

Great Annual Sale Bleached Sheets, Pillow Cases and Bed Spreads.

An event of unusual importance, greater in breadth and scope than at any time in our history. When the market was at its lowest ebb we went in heavily and took advantage of low prices then, that if bought today would cost us about 25 per cent. more. Fully 15,000 dozen of sheets, pillow cases and bed spreads included in this colossal sale.

79c Belfast Brand Bleached Bed Sheets—Size 81x90, for large double beds; an exceptional bargain in this special offering, because we contracted with the maker for 250 dozen we secured an extra concession in price; 3-inch top hem, 1-inch bottom hem; regular 79c; special, each **65c**

69c Bleached Sheets—For full size double beds; made with new welded centre seam, big improvement over old fashioned kind, hardly visible; with 3inch top, and 1-inch bottom hem; actual size 75x86 inches; regular 69c; special this sale..... **59c**

75c Hemmed and Hemstitched Pillow Cases—45 inches wide; full 3-inch top and hemstitched hems; a very good case for little money, and will give lots of service; regular 15c; special this sale, each **12½c**

Celebrated Pequot Brand Hemmed Sheets and Pillow Cases—Of the best and most reliable muslin, torn, not cut from the piece and made up in very best possible manner; sheets, 3-inch to phems and 1-inch bottom hems; pillow cases, 3-inch hems, all goods marked torn sizes; special priced as follows:

HEMMED SHEETS.

Size	Reg.	Spec.
54x90	65c	**59c**
63x90	75c	**68c**
72x90	85c	**75c**
81x90	95c	**83c**
81x99	1.00	**89c**
90x90	1.00	**89c**
90x99	1.10	**98c**
90x108	1.25	**1.10**
72x99	95c	**83c**

HEMSTITCHED SHEETS.

Size	Reg.	Spec.
81x93½	1.10	**95c**

HEMSTITCHED PILLOW CASES

Size	Reg.	Spec.
45x38½	28c	**26c**

HEMMED PILLOW CASES.

Size	Reg.	Spec.
42x38½	21c	**19c**
45x38½	23c	**21c**
50x36	24c	**22c**
50x38½	26c	**24c**
54x36	26c	**24c**
54x38½	28c	**26c**

HEMMED BOLSTER CASES.

Size	Reg.	Spec.
42x72	42c	**35c**
45x72	45c	**39c**

HEMSTITCHED BOLSTER CASE

Size	Reg.	Spec.
42x72	50c	**44c**
45x72	55c	**48c**

Salem Brand Hemmed Sheets and Pillow Cases—Of splendid muslin, all goods torn not cut from piece; sheets, 3-inch top hems and 1-inch bottom hems; pillow cases 3-inch hems; all goods marked torn sizes; special as follows:

HEMMED SHEETS.

Size	Reg.	Spec.
54x90	55c	**49c**
63x90	65c	**59c**
72x90	73c	**65c**
81x90	79c	**72c**

HEMMED PILLOW CASES.

Size	Reg.	Spec.
42x36	17c	**15c**
45x36	18c	**17c**
50x36	21c	**18c**
54x36	23c	**20c**

Sale of Satin Damask Bed Spreads—For full size double beds, easy to wash and handle, pure snow white, magnificent assortment of handsome raised designs in floral and lace effects; hemmed, fringed an fringe an scallope with cut corners:

HEMMED. Reg.	Spec.	FRINGED WITH CUT CORNERS Reg.	Spec.
$2.00	**$1.65**	$2.89	**$2.50**
$2.50	**$2.19**	$3.25	**$2.85**

707 TO 721 BROAD ST. NEWARK.

Plainfield Bottling Works

M. LATZKO, Prop.

U. S. Revenue Taxed Wholesale Liquor Dealer.

27 Somerset St., N. Plainfield. 5th District N.J.

Distributors for

Feigenspan Brew & Anhauser-Busch

By order of the court we will close at 8 p. m. weekdays and 9 p. m. on Saturdays.

BREWERY BOTTLING
EXPORT BEER SAAZER BEER
WUERZBURGER BEER

All orders received will have prompt attention. Goods forwarded through the entire State of New Jersey. Express charges prepaid by us.

AMONG OUR NEIGHBORS

SOMERVILLE.

At the annual meeting of Castle Lodge, No. 82, K. of P., the following officers have been elected: C. C. Harry Bernhardt; V. C., L. B. Lamoreaux; prelate, William Hardgrove; M. of E., James V. Smith; M. of W., L. J. Drake; M. of F., John Gernert; K. of R. and S., William D. Quick; master-at-arms, Alexander A. Brokaw; I. G., William Harris; O. G., B. F. Duffield; representative to grand lodge, Joseph Fitzga.

At the cabinet meeting of the district Epworth League, E. V. D. Phoenix was elected president of the Elizabeth district Epworth League, and Miss Elizabeth Bagg, of Cliff street, was elected superintendent of world's evangelism.

H. F. Galpin and Miss Elizabeth Galpin have returned from Chicago, where they spent two weeks with Mr. Galpin's mother.

Mr. and Mrs. William Rogen, of Montreal, are the guests of Mrs. Rogen's mother, Mrs. VanDerveer, on South street.

The Y. Y. Club of the Second Reformed church gave a Christmas party in the chapel Monday evening.

J. Ashmeade, of Philadelphia, is a guest of Mr. and Mrs. Robert S. Brunt, on West Main street.

Mrs. Course, of Division street, is visiting relatives in Dover.

Rev. Dr. Charles A. Eaton will deliver a lecture at the Park Avenue Baptist church, Thursday, February 2, at 8 o'clock, on "The Widening Horizons in American Life."

CASTORIA
For Infants and Children.
The Kind You Have Always Bought
Bears the Signature of Chas. H. Fletcher

SOME STATE NEWS BRIEFS

It is now thought that Harold C. Warren, of Philadelphia, the Princeton student, will entirely recover from a broken spine received recently in a friendly wrestling bout at the university gymnasium.

Failing to respond to the calls for breakfast, Mrs Delia Brusie, sixty-two years old, of 715 Morgan street, Camden, was found dead in bed early Monday morning. Coroner Saunders gave a certificate of death from heart trouble.

Stephen Kalils, thirty-six years old, of 118 Pacific street, Jersey City, was on his way home early Monday morning, when he walked into the Hudson river, at the foot of York street. Policeman Hogan pulled him out.

The Paterson newsboys and their chums again enjoyed the hospitality of Isaac A. Hall, when they were the guests at his annual Christmas dinner Monday afternoon at Helvetia hall, that city. Nearly four hundred boys enjoyed the spread.

The motorman of an electric train bound for Atlantic City, filled with holiday visitors, Monday found the badly burned body of a negro beside the track a mile from Atlantic City. It is supposed that the man stumbled over the third rail and was electrocuted.

A purse of $300 in gold was handed to Rev. W. W. Blachford, pastor of St. James's Episcopal church, Atlantic City, Sunday, as a Christmas present, subscribed by the congregation in recognition of the excellent work he has done since he took charge of the parish.

A passenger on a crowded Bayonne trolley car Monday shoved newspapers into the stove and set fire to the seats. The motorman speeded to fire headquarters, while passengers prepared for a hasty exit. The firemen played two extinguishers on the flames and put them out.

S. M. Braunstein is a prosperous merchant in Atlantic City. Some thirteen years ago he failed, but he has never forgotten the debts he owed. Christmas day he mailed to all his creditors the sums owed, together with the interest up to date, amounting to some thousands of dollars.

A motor car driven by Dr. Hart, of 292 Montgomery street, Jersey City, collided with a coach owned by James Tremble, of Barrow and Bright streets, Monday, throwing Henry Schuldt, of 268 Varick street, from the seat of the coach. Schuldt was injured about the body and was taken to the City Hospital.

While in the garb of Santa Claus at a Christmas tree party for his five-year-old niece, Professor Morton D. Banks, of the Commercial Hotel, Asbury Park, was seriously burned. His cotton cap came in contract with a lighted gas jet. Mrs. Banks and Paul Walton, father of the little girl, were also burned about the hands beating out the flames.

Because Elsie Stanley, the fourteen-year old daughter of Frank Stanley, of Federal street, Camden, refused to become his wife, Sequa Montezuma, an Indian, also known as William L. May, twenty-one years old, living in the rear of the Stanley home, tried to end his life Sunday by stabbing himself over the heart with a butcher knife. He was taken to the Cooper Hospital.

Three hundred "newsies," the newspaper "merchants" of Atlantic City, were given a Christmas dinner at the Continental Hotel, there, Monday. A pound of candy was supplied each boy as he left the dining-room to fall in line for a vaudeville show on Young's Pier, headed by a band. They were the guests of the newspaper publishers of the city and were in charge of George Lenhart and Captain Harry Smith.

With his eye so badly injured that the doctors believe he will lose the sight of it, John Wilson, fifty-five years old, of 847 Spring street, Camden, was admitted to the Homeopathic Hospital Monday morning. He told the physicians that he was not aware that he had been injured until he was awakened for breakfast. Although he could not recall being in a fight, physicians believe he was stabbed.

KODAKS
Complete line of Photo Supplies
Printing and Developing
At Doane's 115 Park Ave.

JOHN WINZENRIED'S
Storage Warehouse
316-318 WEST FRONT ST.
Separate Rooms—Clean and Dry.
Furniture removed with care.
Tel. 640-R. Residence 312 Lee place.

Go to John Lopresti's
405 WATCHUNG AVENUE
FOR YOUR NEW YEAR'S DAINTIES. All kinds of fancy fruits and a large assortment of strictly fresh nuts. Also confectionery, cigars and tobaccos.
'PHONE 440-J.

A. H. ENANDER
Sanitary Plumbing, Gas Fitting, Steam and Hot Water Heating.
Contractor for Sewer Connections.
125 WATCHUNG AVE.

J. C. POPE & CO.,
INSURANCE AGENTS
710 E. Front St. Plainfield, N. J

Hodge's Pharmacy.
Y. M. C. A. Building.
BELLE MEAD SWEETS.
Tel 62

PLAINFIELD WINDOW CLEANING CO.
H. MERSTRICH, Prop.
Stores, Offices, Private Residences, New Buildings, Cleaned, Scrubbed and Oiled. Office, 145 East Front Street. Tel. 664-J.

AN IMPORTANT RESOLUTION.
Resolve to buy Good, Pure Groceries—this is important. Our Groceries are justly celebrated for their Purity and Quality, thus assuring healthfulness. Try our "Waldorf" Canned Goods.
Prompt, free deliveries.
W. W. DUNN
THE PARK GROCER
Duer St. and Lincoln Pl

JOS. F. BURKE
718 Monroe Ave. Tel. 145-R.
Successor to Mrs. John Brown
General Contractor and Grader
Cesspools and Vaults Cleaned
Satisfaction Guaranteed.
Positively the only odorless Excavator in the City.
Estimates cheerfully given.
Leave orders at J. T. Vail's, North avenue., 'Phone 204.
Postoffice Box 718.
For prices address
FRANK BURKE, Manager.
825 W Third St. Tel. 1306-W

CHAS. KEIDERLING
FURNITURE PACKER.
Furniture, Trunks, Pictures, China, Glass and Bric-a-Brac Packed and Crated for Storage and Shipping.
Storage Rooms to Let.
Tel. 559-J. 258 E. Front St.

Kindling and Grate Wood
Cedar Posts and Bean Poles. Prompt deliveries. Orders received at 89 SOMERSET STREET.
JOHN MOBUS
P. O. Box 320. Telphone 19-F-42.

FRANK NEIDIG'S
LINCOLN MEAT MARKET
Fine Meats, Vegetables, Oysters and Heinz's "57."
94 Somerset St.
Telephone—781.

Kensington Riding Academy and Boarding Stable
(Formerly Hugh Gormley's Riding School.)
775 KENSINGTON AVENUE
PLAINFIELD, N. J. Telephone 194.
JOSEPH GRANDL, PROPRIETOR
Beg to announce that a first-class Riding School and Boarding Stable has been established at above address.
Riding lessons given to ladies and children by lady instructor.
Riding lessons for gentlemen by experienced Riding Master.
Gentle, well-broken horses to hire.
Horses boarded at reasonable rates.
Best attention and satisfaction guaranteed.
Horse exchange.
Sleighs to hire. 11 30 1mo JOSEPH GRANDL, Proprietor.

GO TO
MOORE & SCHEELEIN MARKET
for Fresh Jersey Meats and Poultry; also Fresh Jersey Vegetables. Extra Low Prices for Cash.
104 North Av., cor. Park. Tel. 463-R

ADVERTISE IN THE DAILY PRESS

More For Your Money at—

Tepper's

PLAINFIELD, NEW JERSEY

Final Clearance of All HOLIDAY GOODS, TOYS and DOLLS

We have re-assorted the balance of our Holiday Stocks—re-arranged everything for a final Clearance Sale between now and New Years, and offer—

One 1/4 off

On All Holiday Stocks such as

Pictures
China Placques
Jewel Cases
Brass Novelties
Silver Sets
Cut Glass
Fancy Leather Pieces
Men's Robes
Fancy Vests
Silk Handkerchiefs
Women's Neckwear
Jeweled Hat Pins
etc, etc, etc.

One 1/3 off

On All Toys

and

1/4 off

On All Dolls

on hand

BAMBERGER'S
THE ALWAYS BUSY STORE
MARKET, HALSEY & BANK STS.

Great
Half Yearly
Sale of
Muslin
Underwear
Now In
Progress

L. BAMBERGER & CO.
NEWARK, N.J.

EDUCATIONAL.

ENTER
PLAINFIELD
BUSINESS COLLEGE
AND SCHOOL OF ENGLISH
JANUARY 3, 1911,
For Practical Business Education
INVESTIGATE NOW.
A. S. HERR,
Principal and Proprietor.
Woodhull & Martin Bldg.,
171 E. Front St. 'Phone 344.

JOSEPH McINTYRE
[Director McIntyre Concerts]
Teacher of Singing and Piano
In PLAINFIELD MONDAYS and THURSDAYS
317 FRANKLIN PL. TEL. 513-J
New York Studio, Carnegie Hall
Personal Address—45 Convent Ave. (W. 130th St.)
New York City 9 13 3mos

DR. EZRA GOOD,
Graduate of the American School of Osteopathy, Kirksville, Missouri,
Wishes to announce that he has located permanently at
523 West Front St., Plainfield, N. J.
for the practice of his profession.
OFFICE HOURS—9 to 12 a. m.; 2 to 5 p. m.
Telephone 1075-J.

City Market News Stand
Entrance 123-125 North Ave.
'Phone 957-W.
Full line of Stationery, Books, Magazines, Periodicals, Cigars, wholesale and retail, by the box special rates to lodges, smokers and entertainments; fine Pipe Repairing, Philadelphia and New York Papeds Daily, Evening and Sunday; finest assortment of Postal Cards in the city. Give use a call and know our prices. Subscriptions taken at publishersrates fro magazines and weekly papers.
CITY MARKET NEWS STAND.
'Phone 957-W. F. M. Wagner, Prop.

WALKS
We Construct Them
Trap Rock, Cement
Experience
R. G. BUSH
Tel. Con. 743-5 South Ave

L. Moraller & Son,
Watchmakers and Jewelers,
Watches, Clocks and Jewelry.
Fine Watch and Clock Repairing a Specialty.
219 Park Ave., Plainfield, N.J.

Get Ready for 1911
ACCOUNT BOOKS
LOOSE LEAF LEDGERS
CARD SYSTEMS
LETTER FILES
FILING DEVICES
CABINETS, ETC.
TYPEWRITERS (all makes)
OFFICE SUPPLIES
Of all kinds.
Drop in and talk it over or Telephone 1036-R and our representative will call.
Lenox Stationery Store
102 MADISON AVENUE.
Babcock Building.

New Jersey Central

TRAINS LEAVE PLAINFIELD.

For New York—2.10, 3.41, 5.41, 5.36, 6.00, 6.27, 6.55, 7.25, 7.28, 7.39, 7.45, 7.55, 7.59, 8.12, 8.30, 8.36, 8.43, 9.29, 9.59, 10.11, 11.00, 11.52, a. m., 12.00, 12.37, 1.11, 1.27, 2.32, 2.41, 3.11, 3.50, 4.12, 4.40, 5.45, 6.29, 6.40, 7.22, 7.33, 8.27, 9.27, 9.40, 10.15, 10.36, 11.28 p. m. Sunday—2.10, 3.41, 5.41, 7.23, 7.58, 8.52, 9.34, 9.42, 10.37, 11.52 a. m., 12.40, 1.11, 1.24, 2.01, 2.41, 3.11, 3.24, 4.29, 5.41, 6.35, 6.48, 8.13, 8.27, 8.35, 9.42, 10.28, 10.36 p. m.

For Newark—5.36, 6.27, 7.05, 7.39, 8.36, 9.29, 10.11, 11.00 a. m., 1.27, 2.32, 3.11, 4.12, 4.40, 5.45, 6.29, 7.33, 8.27, 9.40 p. m. Sunday—7.23, 8.52, 9.34, 10.37, a. m., 12.40, 2.01, 2.41, 3.24, 4.29, 5.41, 6.48, 8.13, 9.42, 10.36 p. m.

For Easton, Bethlehem, Allentown and Mauch Chunk—5.18, 8.17, 9.43, 11.19 a. m., 2.00, 5.21, 5.46, (6.37 p. m. Easton only). Sunday—5.46, 10.26 a. m., 1.58, 5.46, 7.05 p. m.

For Wilkesbarre and Scranton—5.18, 9.43 a. m., 5.46 p. m. Sunday—5.46, 10.29 a. m., 5.46 p. m.

For Long Branch and Asbury Park, etc.—3.41, 8.12, 11.00 a. m. (12.37 Saturdays only), 3.11, 4.40, 5.45, 8.27, 11.28 p. m. Sunday—3.41, 8.52 a. m., 3.24, 8.13, 9.42 p. m.

For Lakewood and Atlantic City—3.41, 9.29 a. m. (12.37 Saturdays only), 1.27, 3.11. Sunday—(7.58 Lakewood only), 9.42 a. m., 2.01 p. m.

For Philadelphia—3.32, 7.39, 8.45, 9.04, 10.43 a. m., 12.02, 12.42, 2.17, 2.45, 5.13, 6.44, 7.42, 8.50, 9.46, 10.45 p. m., 1.20 night. Sunday—8.45, 9.56, 10.39, 10.43, 11.42 a. m., 12.42, 1.44, 2.45, 3.42, 4.55, 6.44, 7.42, 8.50, 9.46, 10.54, 11.54 p. m., 1.20 night.

For Baltimore and Washington. Daily —8.45, 10.43 a. m., 12.42, 2.45, 6.44, 7.42 p. m.

W. G. BESLER, Vice-Pres & Gen Mgr. W. C. HOPE, G. P. A.

If you are dissatisfied
with your paper service
call on or 'phone
The Hustler
The best service in the city
Morning, Evening & Sunday Papers
Phone 668-J
William H. Olmsted
331 Watchung Ave.

Vail
JEWELER AND OPTICIAN
103 Park Ave.,
calls your attention to his
Rimless Glasses.
They Look Good and You See Good.

HENRY WIERENGA
Residence 'Phone 517-3.
Furniture, Freight, Baggage, Express and Rigger.
PIANO MOVING A SPECIALTY.
FURNITURE,
OIL CLOTHS,
STOVES, ETC.
LOUIS KADESH;
23 Somerset Street

Try a Press Want Ad

MATHUSHEK & SON PIANOS

Spec'l Year-End Sale

Before we take inventory of stock for 1910 we offer you an exceptional opportuity just now in securing Player Pianos or Piano at a real saving in price and on terms that will fully satisfy you.

POSITIVE BARGAINS

Will be found among the admirable stock that is contained in our warerooms. Since by devoting our active efforts and earnest energy to one industry we are enabled to serve you in the very best manner and on the most economical basis, it is certain therefore that from

Factory Direct to Buyer Means Very Large Savings

Kindly favor us with a call, as it will please us to entertain you and to make your visit WORTH WHILE.

Our long standing in this business is a sure testimonial that "we will treat you right."

Player-Pianos

Can be purchased of us as low as $350 and upward, and among the makes besides our own we have the Apollo, Peek & Son, Cecilian, Farr and American Opera and Euterpe.

Payments can be adjusted in a manner that will be highly pleasing to you.

Mathushek & Son Piano Co.
Factory Branch: 310 West Front Street,
Plainfield. Tel. 1365

SPECIAL NOTICE—High grade and artistic tuning and repairing Pianos and Player-Pianos by factory experts.

665-667 BROAD ST., NEWARK
J. WISS & SONS
JEWELRY, SILVERWARE, CUT GLASS.

665-667 Broad Street, Newark

ALTHOUGH the Christmas trade made large inroads in our stock, we were not caught napping. We laid in a big enough supply, and are again ready for you with the same novel, reliable, standard assortment, and at our usual low prices.

If you have forgotten anyone, there is still time enough to choose from our great assortment of

Jewelry, Diamonds,
Watches, Silverware,
Cutlery, Cut Glass.

Come in and give us an opportunity of proving it to you.

"At the Wiss Chimes."

FURS

The only way to buy furs is to buy them where you may depend upon the firm from which you purchase them.

Buy Your Furs
At 178 East Front St., Plainfield
Dr. Pittis' Office Building.

I was in town last year and intend to stay right here and do business with you. This being a fact I do not want to get any advantage over you.

My stock of furs is the largest ever seen in Plainfield. A guarantee goes with every purchase.

Charles Kurtzman Prop.

THE SAME MAN IN THE SAME PLACE
Open Evenings to Accommodate You.

Plainfield Typewriter Exchange
179 North Avenue.

SPORTS
News and Notes

GOLF.

A man in the golf trade who has been reading about the controversy over the hollow headed putters apparently sees the handwriting on the wall, judging by a rather interesting question which he would like to have answered. He calls attention to the fact that the same person who brought out the Schenectady putter has recently been granted a patent on a hollow steel shaft for golf clubs. The man in the trade adds, Do you think the rules of golf will affect the useing of golf clubs with hollow steel shafts instead of the regular hickory shafts?

In talking the matter over recently several golfers agreed that the steel shaft might find old St. Andrews as troublesome a hazard as has the Schenectady club. At present the rules do not specify as to the length or composition of the weapon, so long as it does not contain some mechanical contrivance. It is understood, however, that the new shaft will aid the player in his never ending struggle for greater distance off the tee. Thus far even the Royal and Ancient committee has done nothing to balk the players who now get nearly as far in two full shots as they did in three a decade ago, though there has been more or less talk with regard to the standardization of the golf ball. After his visit to Sunningdale for the "News of the World" tournament, the veteran Willie Park said:

When one sees the first hole, five hundred yards long, driven with a drive and an iron shot, and eleven years ago, in the gutta percha days, when I made the course, it took two full shots and a pitch to get on the green, it is surely time that something was done to prevent golf courses from being entirely spoiled. Here is my suggestion: Let the interior of the ball be made entirely of rubber and covered with any suitable material, no limit to size, but all balls must pass the test of the water when placed therein. I would further suggest that balls to be used by competitors should be tested in the same way by the secretaries or some other responsible person.

CHRISTIAN FIELD.

Preparatory services will be held at the First Presbyterian church this evening and the communion Sunday morning.

The monthly communion service will be held at the First Baptist church, Sunday morning with reception of members.

The Women's Foreign Missionary Society of the Park Aveune Baptist church has sent $100 for the school at Sona Bata, W. Central Africa.

The Christmas music will be repeated at the First Baptist church Sunday night, the chorus choir being assisted by the Schill String Quartet, of Newark.

The Sunday-school of the Park Avenue Baptist church now has a membership of 200. Efforts are now being made to reach the three hundred mark.

The quartet choir of the First Presbyterian church, under the direction of Clifford A. Braider, organist, will repeat the Christmas music next Sunday evening.

Preparatory services will be held at the Crescent Avenue Presbyterian church, this evening and the communion service on Sunday morning with reception of members.

The week of prayer will be observed at the Crescent Avenue Presbyterian church beginning Sunday with services in the church and continuing every evening during the week, except Saturday.

George E. Hall, superintendent of the Park Avenue Baptist church Sunday-school, has been chosen treasurer of the Baptist State convention because of the illness of Mr. Garrabrant, of Newark.

The Young Women's Missionary Society of the First Baptist church will hold its last meeting of the year Friday afternoon at the usual hour. Mrs. Robin Brown will present a paper on Japan and Mrs. David Sutphen will conduct the devotional exercises.

The primary department of the Crescent Avenue church Sunday-school will hold its Christmas party in the chapel, Friday afternoon at 2:30 o'clock and at 8 o'clock in the evening the members of the main school will give an interesting entertainment. Parents of the children are invited to both entertainments.

Boom for General Collins.

Friends of Brigadier General Dennis F. Collins, of Elizabeth, are booming him for Secretary of State. The General is said to be in a willing mood and is also reported to have expressed himself as anxious to succeed Samuel D. Dickinson, the incumbent. General Collins was probably more active in the recent campaign than any other Democratic with the possible exception of James Nugent. He accompanied Woodrow Wilson on all his speechmaking tours.

THE DAILY PRESS.

Home News. Independent in Politics.

A. L. FORCE, Editor and Proprietor.

Published Daily, except Sunday, at 3 p. m.
105 NORTH AVENUE.

TELEPHONES
Editorial, 1300. Business, 1301.

Two cents a copy. Ten cents a week. $5.00 a year in advance. Delivered by carrier or by mail. No extra charge for papers mailed to points in the U. S. and Canada.

The Daily Press has the most complete carrier and mail service of any paper in the metropolitan district.

Any subscriber failing to receive a single issue will confer a favor by notifying the business office.

Advertising rates mailed on application.

Copy for Change of Advertisements to ensure change for same day must be at the office by 9 a. m.

Branch Office.

Newark—F. N. Sommer, 794 Broad street. (Advertiser Building.)

Newark—Goldsmith Co., 62 Market street.

Dec. 28 In American History.

1825—General James Wilkinson, soldier in the Revolution, against the Indians and in the war of 1812, died; born 1757.

1901—Rear Admiral Francis Asbury Roe, U. S. N., retired, a veteran of the civil war, died; born 1823.

ASTRONOMICAL EVENTS.

(From noon today to noon tomorrow.) Sun sets 4:36, rises 7:20; moon rises 5:51 a. m.; moon's age, 27 days; 5:05 p. m., moon in conjunction with Mars, passing from west to east of the planet; planet Mercury visible.

Plainfield, N. J., December 28, 1910.

URGES THUMB RINGS FOR MARRIED MEN

Governor-elect Woodrow Wilson has received a letter from the Cupid's Wing Club, of Trenton, asking him to pledge his support to a bill the club has prepared providing that all married men in New Jersey shall wear rings on their thumbs to show they are married and making it a felony for a married man to go abroad without such a ring. The club is composed of prominent matrons.

They have organized to protect their daughters and other kinswomen against the wiles of married men who masquerade as bachelors. It is their purpose to have the bill introduced as soon as the Legislature meets. The penalty provided in it for failure to wear the so-called "thumb ring" when away from their homes is two years' imprisonment and a fine of $500. Nor is it the purpose of the members of the club to ignore married women who masquerade as single.

"If we succeed in getting this bill passed there necessarily must be a sister bill passed compelling married women to wear rings," Mrs. Charles Howell, president of the Cupid's Wing Club, said yesterday. "Many homes have been made unhappy, we have found, by husbands posing as single men and making love to others than their wives and by married women posing as single women and receiving the addresses of men other than their husbands. Several instances in which young girls have suffered by falling in love with married men whom they thought single have been reported to us."

CRANFORD GOLF CLUB SECURES NEW LINKS.

A meeting of the Cranford Golf Club to act upon a proposition to establish a new golf links and clubhouse in that section has been held. The Echo Lake Farms, which is part of the Gardner property and consits of 165 acres, was chosen as the site of the new golf links. The location of the Echo Lake Farms is well adapted to the purpose, being bounded on one side by Echo Lake and is a short distance from the Cranford and Westfield stations.

The Cranford Golf Club has appropriated $100,000 for the project. The present lease of the club expires in 1915 and it is expected that the new course will be completed by that time.

Miss Laura Vanderbeek, daughter of Mr. and Mrs. J. N. Vanderbeek, of Somerville, is visiting friends in town.

Harry Smith, of Grandview avenue, a freshman at Pennington, is spending the Christmas vacation at home.

Headquarters for
Gibson's
RYE.
E. C. Westcott, Agent.
115 East Front Street.

Year-End Clearance Sale

A WEEK OF LIVELY SELLING OF REMAINING STOCKS OF 1910 MERCHANDISE THROUGHOUT THE VARIOUS DEPARTMENTS. NOTWITHSTANDING WE HAVE JUST PASSED THROUGH ONE OF THE BUSIEST CHRISTMAS SEASONS IN THE HISTORY OF THE WOODHULL AND MARTIN STORE, WE HAVE AS USUAL SOMETHING FOR THE BARGAIN SEEKER. A CHANCE TO GET WHAT YOU WERE DISAPPOINTED IN GETTING FOR CHRISTMAS

Sale of Pictures

A lot of pictures that sold up to $1.50 at 89c. A rare chance to return the gift you were not expecting.

In the Millinery Department

Hats—the fall and winter untrimmed shapes, values up to $3.00 at 98c. Our assortment of feathers and fancy wings at special prices to close them out.

Eiderdown Wools

We were completely swamped for these goods in the unusual demand for Christmas; we announce a shipment just received.

Toys Toys

WE WANT TO CLEAN UP WHAT IS LEFT, SO PRICES ARE CUT TO PIECES. SPECIAL INDUCEMENTS TO SUNDAY SCHOOLS AND ORGANIZATIONS WANTING QUANTITY FOR CHRISTMAS TREES. BROKEN ASSORTMENTS OF DOLLS, GAMES, RAILROAD TRAINS, IRON TOYS, DOLL CARRIAGES, EXPRESS WAGONS, AUTOS, VELOCIPEDES, ROCKING HORSES, SLEIGHS AND IN FACT, SOMETHING IN MOST ANY LINE OF AMUSING TOYS FOR THE CHILDREN. GET THEM WHILE THEY'RE HERE.

Sale Fine China

We have this aranged in lots: 25c, 50c, $1.00 and $1.98.

The 25c lot, values up to 50c.

The 50c lot, values up to $1.98.

The $1.00 lot, values up to $2.98.

The $1.98 lot, values up to $3.98.

Ladies' Neckwear

Here is a lot of jabots and ties at 15c; worth up to 50c; such a variety of patterns; you will hardly find two alike.

Sale of Books

A chance to get good books at a small price; 50c popular copyrights this week 39c.

Woodhull & Martin Co.

NEWS OF THE WORLD FOR THE BUSY MAN

A dispatch from Chihuahua, Mexico, says General Navarro at Pedernales is waiting for the two thousand troops to reinforce him before giving battle.

It was reported at Washington that a clash had occurred between troops of Santo Dobingo and Hayti at a point on the border.

Major General Duvall, commander of the Department of the Philippines, caused military agents to search Japanese houses in Manila; the local police aided.

A dispatch from Tsingtau, China, says the German cruiser Emden sailed for Ponape, Caroline Islands, where, it is reported, an insurrection has occurred.

A dispatch from Catania, Sicily, says Mount Aetna is showing considerable activity.

It was announced at St. Petersburg that the expulsion of Jews from the Russian capital has been begun.

A cable dispatch from Rome stated that a large majority of ninety thousand railroad employes in Italy have voted in favor of a strike.

The civil suit against the Beef Trust was dismissed in the Federal Circuit Court in Chicago, at the request of the government, in order to clear the way for trial of the packers on criminal charges.

The case of Commander William S. Sims of the battleship Minnesota, who is said to have made an indiscreet speech in London, was referred by Secretary Meyer to President Taft, and it is thought in Washington that the commander will be reprimanded.

Governor-elect John A. Dix, of New York, at Albany devoted several hours to preparing his annual message and his inaugural address.

Frank Worthing, a well known actor and leading man for Grace George, died suddenly on the stage at Detroit.

Justice Betts in the Supreme Court at Kingston, N. Y., handed down a decision vacating the temporary injunction secured by Ellis B. Long, of Esopus, who brought action against the State Prison Commission to restrain the awarding of a contract for the new State prison at Wingdale, Duchess county.

The state authorities closed the Northern Bank, of New York city, with nine branches in the upper part of the city, and deposits aggregating nearly $7,000,000, alleging a long list of irregularities.

Judge Fawcett, in Brooklyn, sentenced Maria Rappa and G. Pattenza to twenty-five years each in prison for kidnapping Giuseppe Longo.

It was announced that Mayor Gaynor of New York, would not appoint a new Board of Elections until he was conversant with the results of the investigations of Commissioner of Accounts Fosdick.

PUBLIC SERVICE CORPN. TO PENSION EMPLOYEES

Beginning with Monday, January 2, the employees of the Public Service will be come members of one of the most extensive protective orders in the State or country. The Public Service expects that with an annual expenditure of upward of $50,000 to not only give their employees of continued service a sick benefit, but a death, or insurance fund, a pension fund and a disability fund, and without cost of a cent to any individual employed by the concern.

President Thomas N. McCarter together with several officers of the corporation has been engaged for some time in evolving a system of benefits which should cover every possible point which such a move would involve and today announces the perfection of the arrangement by which pensions will be paid to employees who have been constantly in the employ of the corporation for upwards of ten years.

Old age pensions, sick and accident benefits and life insurance will be provided for permanent employes beginning January 1, 1911. All employes of the various street railway, gas and electric companies in which the Public Service is interested, will share in the new plan, the entire cost of which will be borne by the companies without a cent of expense to the men.

Approximately 10,000 employees, including officers will be favorably affected by the beneficial scheme.

PERSONAL.

Mr. and Mrs. B. J. Phelps, of the borough, are spending a couple of weeks with relatives in Connecticut.

Miss Hazel Rose, of Belmont avenue, who has been detained at her home by illness is much improved.

Mrs. W. E. Dunn and son, Alvin, of Norwood avenue, are spending the holiday season with friends in New York.

Mrs. Charles Hebbard, of Syracuse, is visiting at the home of her sister, Mrs. M. H. Ewart, of Fairview avenue.

Miss Ida Altemus, of Plainfield avenue, is spending the holiday season with her sister at Clinton, Hunterdon county.

R. Lawrence Campbell, of Yale, is spending the holiday season with his parents, Mr. and Mrs. George H. Campbell, of Grove street.

Percy Burner of the U. S. Navy, is spending his month's furlough at the home of his parents, Mr. and Mrs. F. W. Burner, of Jackson avenue.

Concerning Hair Goods

Mme. Brunelly makes a specialty of all kinds of hair goods. Her curls, braids, puffs and feather-weight pompadours give universal satisfaction.

Mme. Brunelly matches any shade of hair so perfectly, it can not be detected and at a very reasonable price, too.

The hair is dressed in the most becoming and stylish manner by Mme. Brunelly. Her special course of treatment for the dandruff and falling hair evils is a treatment by which immediate results are obtained.

MME. BRUNELLY'S
Hair Dressing Parlor
228 WEST FRONT STREET.
In the Sebring Bldg.

George Morris and family, who had their home on Central avenue, for a few years, have gone to New York city, where they will take up their residence.

Miss Stahlberger, of Central avenue, a teacher in the North Plainfield High School, has gone to her home in Auburn, N. Y., to spend the holiday vacation.

Franklin Leonard, of Sutro, Nevada, president of the famous Sutro Mines, stopped in Plainfield today, en route from Nevada to New York, to call on some friends.

Mrs. Ida Slater has sold her residential property, at 27 Jackson avenue, the borough, to George V. Veght, of Watchung avenue, a New York business man, and he will take possession April 1.

Hubert Clevely, brother of "Ted" Clevely, of North avenue, who sailed for England ten days ago, arrived at London in time to spend Christmas at his old home. He will return to Plainfield about the first of February.

CHRISTIAN FIELD.

The Junior C. E. Society of the First Presbyterian church will meet Friday afternon at 3:30 o'colck.

"The Old Year and the New, or What can we Learn from 1910 to Help us in 1911," will be the subject of the prayer?meeting at the Temple Baptist church, this evening. Rev. J. W. Musson, the pastor, will be in charge.

The members of the Shiloh Baptist church gave their pastor, Rev. E. W. Roberts, a surprise, Friday evening at the parsonage, 611 East Third street, when they presented Mr. Roberts and his wife with a purse of money, turkey and all the good things accompanying it. There were about fifty guests. Monday night the forty-eight anniversary of the emancipation of the colored race. Rev. P. F. Matthews, of Philadelphia, made the address of the evening on the subject, "The Black Man; What has has Been; What he is Today." There was also special music by a chorus choir and the various organizations of the church attended in a body in full dress. Rev. E. W. Roberts, pastor, was the manager of the affair.

AUCTION SALE

at Murray's, Park avenue and Fourth street. Postponed auction sale from Tuesday till Thursday of this week, 29th, at the same hour, 2:30. Estate No. 1 and 2 will then be sold to the highest bidder regardless of the prices or the weather in order to settle both estates up before the end of the year. A magazine will be presented to every customer attending this sale. 100 to select from. R. Murray.

THE WATCHUNG HOME BAKERY AND LUNCH ROOM.
432 WATCHUNG AVENUE.
'PHONE 1712.

Special for Saturday Boston Baked Beans, Individual Meat Pies and Rice Puddings.

—Use Press Want Ads.

Ladies' and Gents' Apparel

Dry Cleaned and delivered Odorless at short notice.

Furs and Fur Rugs
Cleaned Equal to New.

Keller's Cleaning & Pressing Establishment
'Phone 875-J 125 Park Ave.
Goods Called For and Delivered.

IMPORTANT NOTICE.

We desire to inform our many friends that we have opened a branch office in Plainfield under the Personal Supervision of Wm. N. Gray, Sr., the President of this Corperation, Established many Years at Cranford and Westfield. We have one of the best Equipped Undertaking Establishments in the State. Where with Judgement, Good taste and Knowledge of values the cost of funerals are kept surprisingly LOW and yet meet every requirement of propriety and affection. Let us show you we can do this.

GRAY BURIAL and CREMATION COMPANY
410 East Sixth Street, Plainfield, N. J. Telephone 1784-w

Copyright 1909, by C. E. Zimmerman Co.--No. 2

Brightness comes from a feeling of satisfaction of stability, and the knowledge that there is something to fall back on. Money in the Savings Bank is that something.

4 per cent. interest paid by the

Plainfield Savings Bank

HIGH-GRADE LINE
Bicycles, Motorcycles & Sundries
Auto Express Wagons
Ball-bearing Velocipedes
Ball-bearing Tricycles

Xmas Tree Lighting Outfits

JACK HORNER
Borough National Bank Building
Tel. 1709 33 Somerset St.

Putnam & De Graw
CHRISTMAS GOODS, UNDERWEAR, HOSIERY, GLOVES, SHIRTS AND HANDKERCHIEFS.

AMUSEMENTS.

Plainfield Theatre
Tuesday Night, Jan. 3
Henry B. Harris Presents
'The Country Boy'
A Comedy in Four Acts
by
EDGAR SELWYN.
A Story Pla[illegible] City Life.
Prices—25c, [illegible], 75c, $1.00, $1.50
Seats Now on Sale.
12 27 4tuwths

PROCTOR'S
VAUDEVILLE THEATRE.
THE BEST REFINED VAUDEVILLE.
ENTIRE CHANGE MONDAY AND THURSDAY.
TODAY'S PERFORMANCE.
"The Aeroplane Girl," a Clever Novelty; Peggy Castleman & Co., sketch, "Peggy's Scoop;" Martine, Carl & Rudolph, Comedy Acrobats; The Juggling Barretts: Hats, Hats, Hats.

Fresh Dressed Poultry.
ROASTING CHICKENS, BROILERS, FOWL, SPRING DUCKS or YOUNG GUINEA FOWL right off our own Farm. Prices reasonable. We invite inspection of dressing. No scalding, all DRY PICKED, PINNED, SINGED and CLEANED perfectly inside. Deliveries Tuesdays and Fridays. A trial is solicited. Drop us a card.
Grace Poultry Farm
Somerville, N. J.

Henry Watkins, huntsman of the Watchung Hunt Club, has rented Edgebrook cottage on Brookside avenue, and will take possession the first of the year.

YOUR DULL **Headaches**

Probably come from overstrained eye sight. Nine-tenths of the headaches are the direct result of eye trouble. Bring those troubles to us and let us prescribe for you.

All work guaranteed.

FREE EXAMINATION BY

Stiles & Co.
PHILADELPHIA EYE SPECIALISTS
at 107 East Front Street, Every Thursday.
Hours 11:15 a. m. to 5 p. m.

John S. Lewis
Artesian Well Contractor.

Estimates Cheerfully Given.

Box 173,
Scotch Plains, N. J.

TO AVOID
DISAPPOINTMENT
PLACE YOUR ORDERS NOW FOR
HOLIDAY SWEETS
Pirika and Allegretti Chocolates.
T. S. Armstrong
THE APOTHECARY Cor. Park and North Aves.

MOTHER GOOSE COMING TO CONGREGATIONAL S. S.

Mother Goose is coming to entertain the members of the Congregational Sunday-school tonight. The annual Christmas entertainment will begin promptly at 7:45 this evening and there is promise of an unique and interesting program. It will be given by the junior members of the school and will include all the well-known characters of the old Mother Goose melodies, from the Man in the Moon to Little Jack Horner. An offering will be taken during the evening which will be contributed by the juniors to missions. The regular mid-week service, which will be a preparatory service for communion will be held on Friday evening.

The following composition by one of the juniors tells the story:

Coming—Mother Goose.

Come friends and neighbors, one and all,
And give your close attention!
If you will promise not to tell,
A secret we will mention:
The Man in the Moon came tumbling down
To tell the wonderous story
That Mother Goose is coming to town
In all her pomp and glory.
She'll meet you with her family,
The sober and the gay,
All at the Congregational church,
December, twenty-eighth day.
Jack Spratt is coming with his wife,
Bopeep and Baby Bunting;
Old Mother Hubbard will be there,
While Daddy goes a hunting.
You'll see Old Woman in a Shoe,
Old Woman in a Basket,
And if you wish for any more,
You only have to ask it,
With Old King Cole,
And Little Jack Horner,—
Come one and all and fill the church
In every nook and corner.
To help the school and missions
Are their purpose and intents.
Come everyone and don't forget
To bring your many cents!
Now if you like our jingle
And if you like our rhyme,
Come Wednesday night at quarter of eight,
And have a jingly time!

NINE TONS OF EGGS SEIZED IN JERSEY CITY

United States Deputy Marshal Louis G. Beekman and United States Food Inspector Herman Lind yesterday seized nine tons of alleged rotten eggs at the Merchant's Refrigeration Company's plant at Bay and Warren streets, Jersey City. The seizure is one of the biggest yet made by the government in its crusade against bad eggs to bakers, confectioners and others for use in food products.

The warrant for the seizure, which was issued by United States Commissioner Carpenter, describes the frozen liquid egg as "filthy, decomposed and putrid animal matter."

Frozen solid it has no odor, but when thawed out, the government officers say it emits a stench which is unbearable. In all, Beekman and Lind seized 659 cans of liquid eggs, each can containing thirty pounds of the article. The cans were traced by the government men from Chicago to the Merchants' stores.

On October 25 the Merchants' Company received by the way of the Erie Railroad 253 cans of liquid eggs from the Chicago Cold Storage and Warehouse Company, and on December 1 there arrived 196 cans from the same concern. Two hundred and ten cans came from the Union Cold Storage Company of Chicago, October 18, by way of the Pennsylvania Railroad Company. The Jersey City Board of Health will be called to destroy the eggs for the United States inspector.

SOUTH PLAINFIELD.

Mrs. Peter Johnson's brother-in-law, Mr. Pullen, of Newark, died suddenly on Christmas day. A large number of relatives was expected to dine at his home, but his sudden death put an end to all festivities.

Mr. Vanderhooff has removed from Clinton avenue to Front street, near the postoffice.

Mrs. Cubberly, wife of Rev. J. A. Cubberly, is ill at Muhlenberg Hospital.

McVEY'S
HOME DINING ROOMS
117 North Avenue.
Board By Day or Week.
Meals to Order at all Hours.
Special Dinner Served from 12 to 2, 30 Cents.

LOCAL AMUSEMENTS.

One of the features of Mildred and Rouclere's performance this season is "Mildredism" which never fails to interest, it is the acme of all mind reading possibilities and has never been solved. It is introduced during the action of the play "Princess Iris," a new imaginative fantasy. Of course there are many other illusions and bewildering features in the play. It is entirely made up of one surprise after another, all of which will cause discussion for many a day. The company of associate entertainers have been selected with great care, as the performance is designed for the best class of amusement patrons and nothing of an objectionable nature will be permitted. Theatregoers have the management's assurance of a pure, delightful performance that will be filled with surprises and clean fun, Mildred and Rouclere's date here being Monday, January 2.

DUNELLEN AND VICINITY.

The Christmas entertainment of the Presbyterian Sunday school last night, was one of the most successful affairs of the kind yet held in the borough. The auditorium was filled to its capacity with the members, parents and friends. The feature of the entertainment was the presentation of the cantata, "Santa Claus at Santiago." It was given in a very commendable manner and reflected great credit on Mrs. J. Newton Apgar, who had charge. The principal parts were taken by Clarence T. Voorhees, Ben Dodrick, Alfred Day, Francis Teeling, George Apgar, Allen Frederick, the Misses Hazel Watson, Laura Todd, Bessie Morris and Emmeline Vail. There was also a chorus of thirty and Miss May Day gave the introductory synopsis at the conclusion of the cantata, Rev. Ernest Brown gave a short address and the usual distribution of gifts followed. Clarence Voorhees took the part of Santa Claus in a capital manner. The church auditorium was appropriately decorated for the occasion.

It is understood that a committee from Hope chapel, Plainfield, has been attending several services in the Presbyterian church to hear Rev. Ernest Brown with a view to extending a call. The chapel has been without a pastor since the resignation of Rev. L. R. Howard because of ill health several months ago.

Walter G. Runyon is having the store occupied by G. Horton McVey, the restaurant man, redecorated and placed in first class shape. Mr. McVey opened his place about two months ago and has already built up a fine business.

The funeral of Mrs. Peter Lant, who formerly resided in the borough, was held at her late home in Flainfield this afternoon. The interment was in Bound Brook.

An invitation will be given in Junior hall, Friday night. Harry Giddes and Edgar Starker are in charge of the arrangements.

Benjamin Cole, Jr., of Washington avenue, is spending a week with his grandmother in Paterson.

'PLAINS AND FANWOOD.

Miss Anna Sullivan, of the corps of teachers of school No. 1, has resigned her position to accept a better one as teacher in one of the Ridgefield Park school. Miss Sullivan has only been a member of the corps since school opened in September. She has proved a most efficient teacher and her resignation was accepted with regret by the Board of Education. Miss Sullivan takes with her in her new position the wishes of the many friends she has made during her short stay here.

Mr. and Mrs. Cass Ackerson and son, who have been visiting Mrs. Ackerson's parents, Mr. and Mrs. Joseph Clark, have returned to their home at Matawan.

The weekly prayer and praise meeting of the Baptist church, will be held tonight in the church parlors, Rev. Franklin K. Mathews will lead the meeting.

The People's Ice Company started to cut ice yesterday at the Back Pond. A good quality of ice 10 inches thick is being harvested.

The annual election of Fire department officers, will be held Tuesday night of next week, in the company headquarters.

Miss MacGowan, of the corps of teachers of school No. 1, is spending her 10 days vacation at her home at Ashley, Pa.

Edward Heath has been detained at his home on Westfield avenue, for several days with a severe attack of tonsilitis.

Otto Peterson, who has been visiting relatives in town, has returned to his home in Newark.

—Use Press Want Ads.

HE DIDN'T GIVE UP.

I knew a man who journeyed once
Upon a Pullman car,
Sat in the smoker, told a joke
And smoked a black cigar;

And yawned a hundred times or so,
And took a little nap,
And sprawled himself this way and that,
And wore a linen cap;

And bought three papers on the way,
And read some magazines,
And scraped acquaintance with a girl,
A "peach" still in her teens;

And did 'most everything, I guess,
A lonely chap will do
When traveling for half a day,
Or e'en the whole day through.

He did 'most everything, I say,
But one; by stratagem
The wily porter failed to get
A quarter out of him.

HE KNEW HER.

Tom—I have the key to her heart.
Dick—You must have robbed a bank.

Pretty Mean.

The meanest man in town,
I guess, must be the chap
Who, when the home team lost, declared
He didn't care a rap.

As It Impressed Him.

Penuchle Editor—What's the general effect of the new "hobble skirt?"

Bridge Editor—Well, if it is the one I saw on one of the elevated loop platforms the other afternoon is a correct sample, the general effect is hard to describe, but the particular effect is to lower the waist line to a point just below the knees.

The First One.

"About signing this Declaration of Independence," said the cautious patriot of '76 to another, "don't you think it a very dangerous proceeding?"

"Well," replied the other, "I don't know that it will make a particularly sane and safe Fourth for the signers."

A Double Vacation.

Mrs. Neighbors—I havn't seen anything of your wife for a couple of weeks. Is she out of town?

Crosslots—Yes; she's passing her vacation in the country.

Mrs. Neighbors — Indeed! And when do you take your vacation?

Crosslots—Oh, I'm having mine now.

A Little Misunderstanding.

"I went to Jollyby's house the other night to welcome them back after their honeymoon trip, and as I sat in the parlor I heard the bride calling him down—"

"Already? Poor old Jollyby!"

"Let me finish, will you? I heard the bride calling him down stairs."

Campaign Pointers.

"Yonder go one canderdate what sho' gwine git de office."

"How you know?"

"By de way he carry hisse'f. He so jolly dat he jingles!"

A THEORY SHATTERED.

Judge—Now that you have been convicted of bigamy, have you anything to say for yourself?

Prisoner—Nothing, except that I have found out that there is no truth in the theory of safety in numbers.

Very, Very Sad.

The saddest words
Of all are these:
"We'd like to have
You settle, please."

Misplaced Affection.

"Has this town a favorite son?"

"It used to have, but he turned out to be a son-of-a-gun."

Couldn't Do It Now.

"Atlas supported the earth."

"But that was before the cost of living was so high."

HOLIDAY SPECIALS AT
Neuman Bros.
Fancy Table Raisins, New Nuts of all kinds, Hyler's Salted Almonds, New Pull Figs, Layer Figs, Candied Fruits, Table Raisins, New Dates, Fancy Florida Grape Fruit, Tangerine Oranges, California Seedless Oranges, Fancy Lady Apples, Cooking Apples, Malaga Grapes, Stuffed Dates, Prunes, etc.; Franco-American PLUM PUDDING, and Richard & Robinson's PLUM PUDDING; Gorden & Dilworth and Bricks' Nonpareil MINCE MEAT; Foreign & Domestic CHEESES and a large assortment of other delicacies for Holidays.
Watchung Ave. and Fifth Street
Telephone 760

ORGANIZED 1864
THE FIRST NATIONAL BANK OF PLAINFIELD.
A COMMERCIAL BANK WITH SAVINGS and SAFE DEPOSIT DEPARTMENTS.
FOUR PER CENT. INTEREST PAID ON SAVINGS ACCOUNTS.

HOUSEHOLD LOAN CO.,
PLAINFIELD'S RELIABLE BROKERS
We make it easy as possible for honest people to borrow money from us through a CONFIDENTIAL CREDIT ACCOUNT which can be used whenever desired. Customers dealing here fully appreciate our method which comprises such features as giving an exact copy of agreement, also the privilege of making easy weekly or monthly payments, and allowing a Liberal Discount if paid before full time. We stand upon our reputation for HONORABLE DEALING and COURTEOUS TREATMENT, together with the statement that our RATES are positively lower than any company doing busines in this County, a fact easily verified by comparison. Everything fully explained at our office or representative will call and give all particulars upon request.
HOUSEHOLD LOAN CO.,
148 E. FRONT ST., PLAINFIELD. NEW JERSEY.
Office Hours 8 a. m. to 6 p. m.
Telephone 820-J.

Compliments of the Season to All
Xmas Presents for Home of Furniture and Household Goods Unless you Visit
WM. SCHORB & COMPANY.
Plainfield's Second Hand Store
Where Your Xmas Money Will Double Its Purchasing Value in Gifts Every-one Appreciates.
Some New Indian Rugs.
120 Madison Ave., Jackson Building.
Telephone 1064-J.

Watchung Express Co.
Incorporated.
120 Madision Ave. Tel. 1064-M-2
All Orders Promptly Attended To.

A. M. RUNYON & SON, UNDERTAKERS.
402 Park Avenue. Telephone No. 40, Office open day and night.
Office of Hillside Cemetery.
New York office—50 Great Jones St. Tel. call 2345-Spring.
New York Embalmers License—1220. New York Registered Licensed Undertaker No. 315.

Established 1872.
P. CASEY & SON.
UNDERTAKERS AND EMBALMERS
Office 116 Park Ave., Tel. 884-W. Res. 417 W. 2d St. Tel. 903-R. Office open day and night. N. Y. office 10 E. 22d St. Tel. 9064-Gramercy.

R. J. BOURKE
Funeral Director,
Tel. 1558-W. 410 Madison Ave.

H. DE MOTT
UNDERTAKER.
56 Somerset St. 'Phone 1128-W

Chas. L. Stanley,
159 East Front St. 'Phone 958
Headquarters for choice Cut Flowers and Potted Plants.
Floral design work a specialty.
33,000 feet of glass. South Ave.

Elder George L. VanEmburgh will have charge of the prayer-meeting at Trinity Reformed church tonight.

L. L. MANNING & SON.
STEAM GRANITE WORKS.
Corner Central Ave. and West Front St. Opposite First Baptist Church.

Classified Advertisements

Rates for advertisements under this heading one cent a word for first insertion, one half a cent a word for consecutive insertions of the same advertisement running for less than one month, one month, fifty cents a line (6 words to a line), double rate for advertisement set in capitals.

No advertisements received for less than ten cents.

Copy for death and marriage notices and classified advertising accepted up to 2:30 p. m.

THE DAILY PRESS is not at liberty to give any information regarding advertisements that require an address in care of this office. Persons answering these ads. should mail or leave answers as stated in advertisements.

Help Wanted—Female.

WANTED—Girl for general housework. 25 Fairview avenue. 12 24 6

WANTED—Experienced chambermaid and waitress, colored. 717 Watchung avenue. 12 28 tf

GIRL for bakery store. Inquire 157 Broad street, Westfield. 12 27 3

WANTED — At once English speaking girl for general housework. 268 Netherwood avenue. 12 28 3

WANTED—Girl for general housework. 433 East Seventh street. 12 27 tf

COOKS, waitresses and general houseworkers wanted at once. Call Mrs. Keller's agency, 22 Somerset place. 'Phone 1724. 12 28 6

WANTED — Maid for general housework, two in family, no washing. Apply 319 East Seventh street. 12 27 2

WANTED—Experienced operators on 2-needle ruffers; steady work; good pay to right party; also learners taken; paid while learning. Apply Nat Levy & Co., 339 Watchung Ave. Rink bldg. 9 13 tf

Help Wanted Male.

WANTED—Boy about sixteen years of age to make himself useful about the office. Apply by letter to Ransome Concrete Machinery Company, Dunellen, N. J. 12 28 2

WANTED — Experienced boiler firemen, for night shift. Bring references. Rushmore Dynamo Works.

Situations Wanted—Male.

WANTED — (Recommended by Mrs. R. H. McCutcheon, late of "Oakmont," Plainfield avenue, employed by her the last two years), position as houseman or for any manual labor about the home; outside or within. Address Frederic P. Pearce, 673 Essex street. 12 28 4

SOBER, steady man wants any kind of inside work for the winter. Plenty city references. Address or call, M., 39 Steiner place. 12 23 6

Help Wanted—Male or Female.

REFINED lady would like position as housekeeper; care for invalid companion or light housework. Address Housekeeper, care Press. 12 28 3

YOU are wanted for Government position. $80 month. Write for list of positions open. Franklin Institute, department 231-B, Rochester, N. Y. 12 9 1mo

Situations Wanted—Female.

FIRST class laundress, colored, wants work by the day. 311 Plainfield avenue. 12 28 3

COLORED woman wishes washing to take home. 204 Plainfield avenue, 12 24 3

Real Estate for Sale.

BUILDING lot near Leland avenue, $275. W R. Way, 308 Watchung avenue. 12 21 6

CHOICE LOT for sale—Berkley Ave., Netherwood; 95 ft. front by about 235 deep. R. I. Richardson, Westfield, N. J. Phone 66-J. 10 8 tf eod

FOR SALE—Lots on Union street, near Arlington avenue; also lots on West Seventh street; convenient to trolley. J. T. Vail. 9 27 tf

Wanted Miscellaneous.

WANTED—Some customers for crochet toques; any color or size; satisfaction given. 121 Duer street. 'Phone 402-W 12 27 6

For Rent.

TO LET—Two 6-room houses in west end of city; rent $12; one 6-room on Stone St.; $18; three houses good location; $35 M. F. Gano, 142 North Ave. 9 20 tf

TO RENT—For the winter a beautifully furnished house in New York city on the West side. Convenient to 72nd street subway and to elevated. Apply to Elston M. French 141 Broadway, New York. 12 2 tf

TO LET—Six-room house, $14; West End. Inquire 66 Duer street. 12 12 tf

THREE furnished rooms with bath for light housekeeping; very reasonable. Address E. D., care Press. 12 15 tf

ROOMS, steam heat, use of bath, No. 40 Grove street, corner Craig place. 'Phone 412-W. 12 13 tf

APARTMENT to let Jackson building. Inquire Fred Endress or Janitor. 12 17 tf

THREE connecting rooms, furnished or unfurnished; suitable for light housekeeping. Apply 602 Washington street. 12 13 tf

FOR RENT—Five small rooms, center of town; $10. Address Center or Town, care Press. 12 24 6

OFFICES to let in the City National Bank Building. Apply at Bank. 12 13 tf

TO LET—Two apartments, 6 and 7 rooms; all modern improvements; Woodland Ave., 8 minutes from station. Call at new buildings, near Putnam Ave. 10 25 tf eod

TO LET—Six room house five minutes from train or trolley cars, Dunellen. Apply Robert L. Pierce, Dunellen, N. J. 11 22 tf

SMALL store to let in Jackson building. Apply to Janitor or Fred Endress. 12 21 tf

TO LET—Four rooms on Hunter avenue; $8. George J. Finger, 120 West Front street. 11 26 tf

Miscellaneous.

Florida, Bermuda Nassau, Cuba, West Indies, Mexico, South America and Pacific Coast Steamship tickets, sailing schedules, etc., Plainfield office, 197 North avenue. Wm. D. Thickstun, agent. 12 8 1mo

ASHES and rubbish removed, city or borough. Also good manure for sale. George Miller, 518 West Fourth street 12 27 3

BARGAINS—In Christmas novelties, manicure, comb, brush sets, perfumes, chocolates, cigars by box. Seen at Nagle's Pharmacy. 12 8 1m

MRS. N. PAUL, midwife, ladies' doctor. 232 Muhlenberg place. Tel. 1162-R. 11 30 1mo

PALMIST—Wednesday, Thursday and Friday afternoons and evenings. 1018 East Front street, near Netherwood avenue. 12 9 1mo

MEN, YOU WANT IT—Royal Shaving Soap, stick or powder; lathers quickly; shortens shave; economical and delightful. Ten Cent and other stores. Allen Pharmacal Co. 10 7 tf

REMOVED—Ideal Steam Laundry now at 166 East Front street. Clarence H. Bilyeu. 12 7 1mo

MRS. BONY — Evening gowns, street and tailor-made gowns a specialty; artistic designs; remodeled to prevailing styles at moderate prices. 182 Somerset street. 'Phone 360-R. 12 5 1m

THE EXCHANGE, No. 325 West Front street. Tel. 901-R. Largest display in furniture, rugs, beddings and general household goods in the city. Cash or liberal credit. An honest man's promise to pay—that is all we ask. 1 5 tf

PHOTOGRAPHS taken in the home; portrait work of children a specialty. N. S. Wardner, 610 Division St. 'Phone 100-W. 6 20 tf

BEFORE selling your furniture see Latourette, 326 West Front St. tf

H. H. BUTLER, D. V. S.—Pet animals a specialty. OFFICE AT GORMLEY'S Riding School, Kensington avenue, near Putnam. Telephone 194 (cut out for reference) 1 8 tf

P. H. LATOURETTE, auctioneer, sales promptly attended to; satisfaction guaranteed. 326 West Front street. 2 10 tf

Money to Loan.

MONEY TO LOAN on bond and mortgage. Mulford, opposite depot. 12 28 tf

MONEY TO LOAN on bond and mortgage. Charles L. Moffett, attorney, Woodhull & Martin building. 6 9 tf

TITLES abstracted for purchasers of real estate and bond and mortgage loans. Chas. J. McNabb, 209 North Avenue. 11 26 1m

MONEY to loan on bond and mortgage. J. T. Vail. 4 9 tf

MORTGAGES placed on good security. Francis J. Blatz. First National Bank Building. 8 21 tf

$25,000 TO LOAN at 5 per cent. in sums to suit, on good mortgages. Elston M. French, 171 North avenue. 9 19 tf

Help Wanted Male and Female.

WANTED—Medium aged couple, woman to act as housekeeper. Address D, care Press. 12 28 tf

For Sale.

FOR SALE—At 58 Somerset St.; all kinds of gloves 25 per cent. cheaper than elsewhere; slightly damaged gloves at half price; special heavy buckskin gloves and mittens. H. Texier. 10 27 tf

FOR SALE—Fresh ground bone for chickens. H. Theis, Muhlenberg meat market, Muhlenberg place. 12 2 1mo

TYPEWRITERS—New Oliver, No. 5, attractive prices, will take old machine in part payment and make liberal allowance. Lenox Manufacturing Co., 102 Madison avenue. 12 20 tf

FOR SALE—Depot carriage, glass front and doors leather curtains, sides and back. First class order. Homan's carriage factory, 29-31 Somerset street. 12 20 tf

FOR SALE—A nice closed coupe for want of use. Price reasonable. T. Callahan & Son, Richmond street. 12 17 tf

FOR SALE—Five young roosters, Buff Orpingtons, and other varieties. Joseph Lufburrow, 1116 West Front street 12 27 3

FOR SALE—7-room house; lot 60 feet front. Three minutes walk from North avenue station; $2,950; $500 down. La Rue, 152 North avenue. 12 23 tf

FOR SALE—Thirty-six Homer pigeons; 35c per pair. Inquire 27 Stone street. 12 24 3

TYPEWRITERS—High grade rebuilt machines, all makes, right prices: Underwood, $50; Remington, $30; New Century, $25; Smith Premier, $20; Densmore, $30; Junior, $12. Lenox Manufacturing Co., 102 Madison avenue. 12 20 tf

OLD papers for sale; put up in packages of 100 copies for 10c. Apply at this office. tf

Rooms and Board.

GOOD accommodations; low rates; Boyce's Hotel, 97 Somerset St. tf

DESIRABLE room with board. 303 East Seventh street. 12 13 tf

ROOMS with board, also suite of three rooms with private bath. Apply Mrs. A. L. Waldorf, 134 Crescent avenue. 12 19 1mo

LARGE pleasant room to let; with board; hot water heat. Phone 290-W. 433 E. Seventh St. 11 4 tf

ATTRACTIVE room for couple; exceptional table. Mrs. Williams, 137 Crescent avenue 12 5 tf

TWO large rooms, second floor, front; nicely heated; with excellent board. "The Plainfield," 515 Park avenue. 12 9 tf

FURNISHED room to let, with or without board. Apply 503 East Seventh street. 12 28 3

FOR RENT—Large front room with first class board, fine location. 167 Crescent avenue. 12 3 1mo

FURNISHED rooms, light and airy, in nice neighborhood, near centre of town. 225 East Fifth st. tf

Real Estate Agents.

REAL ESTATE for sale or rent. Edmund Rushmore, 212 Park avenue; also Singer building, New York. 5 16 tf

THOSE desiring to own a farm should consult one who has been selling farms for years, and he is yours truly, William Henry Rogers, 136 Park avenue, Plainfield. Telephone 44. tf

REAL ESTATE for sale, rent and exchange. Insurance in strong companies at lowest rates; money loaned on real estate. Thickstun & Emmons, 197 North avenue. tf

Employment Agency.

MURRAY'S Employment Registry, 226 E. Front street. Reliable help, moderate fees; temporary help at short notice. Near Y. W. C. A. Phone 666. 9 20 tf

EMPLOYMENT Agency, Mrs. Keller, 22 Somerset place, the oldest and most reliable, (all nationalities). 'Phone 196-W. 7 1 tf

Lost and Found.

LOST—Grip containing dress, between Riverside Park and Scotch Plains. Finder rewarded if returned to J. F. MacDonough, 330 Prospect street, South Orange, N. J. 12 28 3

LOST—Dust cover for top of machine on Springfield road, Sunday afternoon. Finder kindly return same to Martin's garage. 12 27 2

LOST—About four weeks ago, English fox hound bitch; white, with yellow ears and yellow spot on back. Reward for return to 1106 Park avenue, Plainfield. 12 22 6

Rooms and Board Wanted.

I DESIRE to find board for a gentlemanly lad of 9 years, where he will receive motherly care. Address Parent, Press office. 12 27 3

For Sale or To Let.

FOR SALE OR TO LET—7-room house and bath; all improvements; east of Somerset street, borough. Inquire 29 Craig place. 12 23 tf

HOUSES for sale or rent; lots for sale; easy terms. Apply D. F. Dugan, 511 E. Seventh St. 9 26 tf

NEW JERSEY TEACHERS IN SESSION YESTERDAY

A large number of public school teachers are attending some of the sessions of the annual meeting of the New Jersey State Teachers' Association, at Atlantic City. The sessions will continue today and tomorrow.

One of the most interesting meetings of the session will be that of the Teachers' Retirement Fund. The reports of the officers will show that the following annuities have been declared in the past year in Paterson: Isabella Scott, $650; Anna F. M. Thorp, $650; Mrs. Jennie H. Berdan, $480; Mary Chiswell, $486; Elizabeth S. Eakins, $649.20; Hettie Franklin, $402; Martha Hollingsworth, $410.40; Maria Sipp, $553.80; Mary L. Warren, $508.20. Total, $4,789.60.

Next to Newark and Jersey City, Paterson teachers receive the largest amount from the benefit fund. The State treasurer's statement for the year shows that the receipts have been $152,087.51, and disbursements, $86,802.24. The surplus on the year's business is $193,641.49.

The Teachers' Retirement Fund became part of the New Jersey public school system March 11, 1896. The rapid growth of the fund has far exceeded the expectations of its supporters. Last year the fund went to law when the Passaic Board of Education refused to concur in the provisions of the retirement law, which provides for the school authorities to deduct from the teachers' monthly pay two per cent., to be paid into the fund, which provides for the support of retired teachers after serving twenty or more years in the classrooms. The present status of this suit is set forth by the fund in the following language:

"The fund has won every point it has contended for so far. The present status of the case is: (1) The Supreme Court has made the fund without restriction a codefendant with the Passaic Board of Education; ((2) the Supreme Court has recognized Mr. Davison as our counsel; (3) the Passaic Board of Education has made Mr. Davison its attorney-of-record, in place of the Passaic corporation counsel, thus giving the board of trustees entire control of the case; (4) the Supreme Court has admitted an amended record of the suit prior to its appearance before the higher tribunal—a point in our favor the importance of which cannot be over-estimated (5) the Supreme Court has taken under advisement both the jurisdictional objection raised by Mr. Davison and Mr. McCarter and concurred in by the attorney general, together with the constitutional question. These points the court will consider in order stated. If the question of jurisdiction be decided in our favor the whole case falls to the ground. If this point be decided against us the constitutional question will be at once before the court. It is probable that a decision on the jurisdiction question will not be given till the February term."

CHAMPION M'GRATH HELD WITHOUT BAIL.

Policeman Matthew McGrath, a champion amateur weight thrower, was arraigned in the Flatbush court yesterday on the charge of having shot George Walker, whom he found in his home Sunday morning, and held him without bail to the grand jury. Walker will probably die. He declares he went to the McGrath home at the invitation of Mrs. McGrath. This is denied by both McGrath and his wife.

McGrath is a policeman and a member of the New York Athletic Club. He is famous throughout the world as a weight thrower. Walker is a clerk employed by the New York Telephone Company. McGrath declares that he came unawares upon Walker about 1 o'colck Sunday morning in the McGrath house. McGrath and Walker differ in their stories of subsequent events, but surgeons found five bullets in Walker's body, three of them in the abdomen.

McGrath asserts that Walker pulled a revolver and fired at him twice after the former found him in the house. This statement Walker denied. He says that the policeman began shooting at him the instant they met.

Walker denied that his purpose in visiting the McGrath home was robbery. On McGrath's complaint, however, a charge of burglary was recorded against him on the police blotter.

JERSEY AGRICULTURIST' PLAN ANNUAL SESSION.

The thirty-eighth annual meeting of the New Jersey State Board of Agriculture will meet at the State House, Trenton, January 18, 19 and 20. The meeting will hear reports from the State Grange, treasurer of the board, the secretary and the State entomologist.

Papers will be read by Dr. George C. Creelman, president of the Ontario Agricultural College; Professor H. R. Lewis, of the State Agricultural College; ex-Judge Algernon T. Sweeney, of Newark; J. F. Gordon, of Jamestown, O.; H. O. Daniels, of Middletown, Conn., and Professor W. J. Spillman, of the United States Department of Agriculture.

—Use Daily Press want ads. They bring results.

HAHNE & CO.

IMPORTERS · NEWARK'S STORE BEAUTIFUL BROAD, NEW AND HALSEY STREETS · RETAILERS

The Most Industrious Store in Newark---The City of Industry

We've Just Been Appointed Selling Agents for Newark & Vicinity for the Celebrated

DOMESTIC SEWING MACHINE

The Best Sewing Machine for the Home—Domestic in Every Way

This announcement will doubtless be glad, good news for the thousands of home sewers in this vicinity. They will be glad to have a house such as this handle the good old **Domestic Sewing Machine** the machine that has been known in the homes of the American people for so many, many years, and which for a long time was manufactured in Newark. For reasons needless to explain, the factory is now in Kankakee, Ills., and the central distributing point Chicago, from whence comes the machine we sell.

The good old Domestic Sewing Machine—Better than ever before; does more kinds of sewing and more of it in the best manner, and in less time than any other you know of.

There are three things that the Domestic will do that no other sewing machine in the world can do, and the cheap machine can do none of them, namely:

1. The Chain andLock Stitch—two machines in one—and you can change from one to the other without fuss or trouble.

2. A Vibrating Presser, so useful in sewing sheer and gauzy stuffs, for darning, braiding and embroidery work, also an advantage in passing thick seams and sewing thick goods.

3. A Five-Stitch Ruffler which gives a plait at every fifth stitch, also gathering, puffing, ruching, scallop, plaiting, crepe trimming, as well as plain ruffling.

One or two other machines may give you one of these features—just one—but not all three in the one machine.

In the **Domestic D** head we have these new features—

Latest "Domestic" patented TENSION—most sensitive; simple; positive—has Discs of glass-hard, wear-proof Steel. SELF-THREADING NEEDLE BAR. AUTOMATIC THREAD-CONTROL SPOOL-CONTROLLER for Chain-Stitch. LOOPER interchangeable with SHUTTLE. (Sews either Chain or Lock Stitch at will).

The **"Domestic"** of today, with all the Modern Perfection of Workmanship, and its Improvements of latter-day Invention, Embodies all the Popular and Lasting Features of the Famous OLD "DOMESTIC."—The wide, flat, adjustable **NEEDLE-BAR;** adjustable, hardened, **BALL-AND-FORK BEARINGS;** positive **FOUR-MOTION-FEED** (no puckering of fine materials); positive, horizontal **TAKE-UP.**

The Domestic Automatic Device is so accurately balanced that the head rises easily. The leaf will remain in any position. Opens and closes without noise. Table surface always level and true. The head(as it rises, remains horizontal always.

The heads of the Domestic Sewing Machine are beautifully symmetrical and the cabinet work rich and perfectly finished, bent woodwork noted for its lightness and durability being largely used in the construction. The Domestic Machines, therefore, have beauty, grace and proportion combined with strength and superior finish.

We will sell only the new style Domestics of which there are five—all high-class, all of the dependable character—

At these prices—

$25, $30, $35, $40 and $50

Domestic Machines, like the other machines we sell, will be sold on the **Easy Payment Plan**—a little down and a little each week until paid for, enabling you to own one of these splendid time-honored sewing machines without financial inconvenience.

We invite the inspection of home-sewers, and particularly urge that women having husbands of a mechanical turn of mind bring them with them that they may examine the mechanism of the Domestic and in that way appreciate its worth. The more minute the inspection the better we will be pleased.

CONSIDER THESE COATS

For We've Never Offered More Tempting Values Right in the Midst of the Winter Season.

We are going to sell a lot of coats this week—started into do it today—more coats, perhaps, than we have sold in any equal number of days this season, and it has been a mighty good season for coats with us. We expect big business because of little prices which we have made to effect a mighty clearance of our great stock.

We know you will be glad to choose from such splendid examples of the tailor's art—coats made of such excellent cloths, all so neatly finished, at these belittled prices.

There are coats of **Broadcloth, Plush, Caracul Cloth, English Mixtures and Kerseys.**

Some are plainly tailored, others richly trimmed with braid or velvets. The original prices were very moderate. The special prices are beyond anything you have reason to expect:—

$10.50 COATS $5.
$15 COATS $7.50.
$18.50 COATS $10.50.
$25 COATS $12.50.
$35 COATS $18.50.
$45 COATS $22.50.

MAYBE YOU LIKE A FUR COAT

Women's and Misses 52-inch Caracul Coats; lined with rich brocade, two-toned silk or Skinner satin; with shawl collar and deep cuffs and jeweled buttons; reg. value $49.50; to go at..... **$33**

Women's and Misses' 52-inch Russian Pony Coats; of beautiful selected skins; lined with Skinner satin; with shawl collar; deep cuff and crochet and Pony Buttons; regular value $59.50; to be sold at..... **$37.50**

Women's and Misses' 52-inch Near Seal Coats; made from selected skins; lined with rich Brocade Silk; shawl collar and deep cuffs; regular value $79.50; sale price..... **$59.50**

SUITS SELLING CHEAPLY

THREE SPECIALS OF GREAT MOMENT FOR THURSDAY'S BUYERS.

When one considers the price tailors charge for cutting, fitting and making suits there is wonderment at the prices we name on these well-made suits of excellent materials, for you couldn't get a competent tailor or dressmaked to do the work involved in the making of these suits at the price we are going to ask, to say nothing of the cost of the materials, trimmings and linings. As you can figure for yourself, you will see there is no profit in such prices for us, and there would be none for the manufacturer who would sell them so cheaply. But we have arrived at that point in the road which is the parting of the ways, and we must say "goodbye" to the suits on hand and turn our thoughts Springward. So profits cut no figure in the pricing of these suits. It is for you to pick them up while they may be had.

There are tailored suits for both women and misses in these three lots; some made of **fine cheviots,** others of **Broadcloth,** others of **basket weaves,** and they are in black, navy, gray, green and a number of other very good shades. Some are plainly tailored models, others are tirmmed with braid in novel fashion. The coats are beautifully lined with dependable satins; the skirts are in gored and novelty plaited styles.

Suits that were $22.00 are marked $12.98.
Suits that were $16.75 are marked $8.98.
Suits that were $35.00 are marked $16.75.

Handsome Dresses of Velvet, Chiffon, Net and Crepe de Chine, in navy blue, black and pastel shades; trimmed with laces, Persians and combinations; high or low neck styles; exquisite laceyokes; small, medium and regular sizes; value $35, will be offered, in conjunction with this special sale, at **$17.98.**

Fine Dress Skirts of Chiffon, Panamas, Diagonals and Cheviot s, in black and various good shades; novelty or flare plaited styles; good values at $5.98; will be sold at **$3.98.**

Garb for Young Ladies

Pretty Dresses of Serge, Challie, Broadcloth and Chiffon Panama, trimmed with Persian braid, plaids and buttons; high or low necks; some with messaline or silk waists; full kilted skirts; sizes for girl of 6 to 14 years; regular value to $10; special at **$5.98.**

Fine Coats of Cheviots and Mixtures in sizes for girls of 6 to 14 years, in navy, brown, garnet, and other desirable shades; notched or shawl collars of self-material or velvet; braid or button trimmed; full or half lined; values to $5 at **$3.98;** values to $10 at **$5.98.**

Junior Coats of Fine Cheviot, in green, navy, Copenhagen and garnet; semi-fitted models, with circular or sailor collars; with or without velvet inlay; button trimmed; regular values $18; special at **$9.98.**

Washable Dresses for Girls of 6 to 14 years, in novel ginghams, galatea and linene, in plaids and checks; trimmed with pipings, combinations and buttons; full kilted skirts; value $3; special at **$1.95.**

Hahne & Co., Broad, New and Halsey Sts., Newark

HOME NEWS.

Of Interest to Everyone in Plainfield.

In every newspaper in the country you will read statements made by people living in out-of-the-way places who are supposed to have been cured or derived great benefit from some wonderful remedy or "cure-all." But here in Plainfield we only publish statements made by Plainfield people—the testimony of your friends, neighbors and fellow-townsmen.

Mrs C. Rosseter, 127 Watchung avenue, Plainfield, N. J., says: "Several years ago I had severe backaches and occasional attacks of rheumatism. Being told that Doan's Kidney Pills were very effective in cases of this nature and believing that my trouble arose from disordered kidneys, I procured a box of this remedy from Randolph's Pharmacy. I soon found relief and since that time I have always kept Doan's Kidney Pills in the house. Whenever I feel out of sorts, I take a few doses of this preparation and I am soon feeling good. Doan's Kidney Pills have my highest endorsement."

For sale by all dealers. Price 50 cents. Foster-Milburn Co., Buffalo, New York, sole agents for the United States.

Remember the name—Doan's—and take no other.

Arrival and Departure of Mails

PLAINFIELD POSTOFFICE.

June 15, 1910.

NEW YORK MAILS.
Arrive—6.30, 8.00, 8.40, 11.45 a. m., 1.30, 2.30, 5.00, 5.30, 8.30 p. m., 12 midnight.
Close—6.30, 8.00, 9.00, 10.30, 11.50 a. m., 2.00, 3.50, 5.50, 7.20, 7.45, 9.00 p. m.

SOMERVILLE AND EASTON.
Arrive—8.40, 10.00 a. m., 12.30, 3.15 and 7.00 p. m.
Close—8.00 a. m., 12.35, 1.30, 4.30, 5.00 p. m.

PHILADELPHIA DIRECT.
Arrive—6.30, 8.00, 8.40, 11.45 a. m., 12.30, 2.30, 7.00 p. m.
Close—6.20, 8.00, 11.30 a. m., 12.35, 2.00, 3.50, 5.50, 7.45, 9.00 p. m.

THROUGH FAST MAIL FOR EAST.
Close—11.50 a. m., 3.50, 7.10 p. m.

DIRECT THROUGH FAST MAIL FOR WEST.
Close—6.30, 11.30 a. m., 1.30, 5.00 and 7.45 p. m.

DIRECT SOUTHERN MAILS.
Close—6.30 a. m., 12.35, 3.50, 5.50, 7.45 and 9.00 p. m.

PENNSYLVANIA, WEST OF EASTON
Close—6.30 a. m., 12.35, 1.30, 5.50 p. m.

ELIZABETH, DIRECT.
Arrive—8.00, 8.40 a. m., 1.30, 2.30, 5.30 p. m.
Close—8.00, 9.00, 10.30 a. m., 12.35, 2.00, 5.50, 9.00 p. m.

NEWARK, DIRECT.
Arrive—8.00, 8.40 a. m., 1.30, 2.30, 5.30 p. m.
Close—6.20, 8.00, 9.00, 10.30 a. m., 12.35, 2.00, 2.50, 5.50 p. m.

DIRECT MAILS TO SEA SHORE RESORTS DURING SUMMER.
Close—6.30 a. m., 1.00 and 3.30 p. m.

WATCHUNG.
Arrive—1.00, 6.45 p. m.
Close—9.00 a. m., 5.30 p. m.

WARRENVILLE.
Arrive—1.00 p. m.
Close—9.00 a. m.

SUNDAY MAILS.
Office open from 2.30 to 10.30 a. m.
Mail closes at 6.15 p. m.

H BIRD, P. M.

Advertisements
—FOR—
New York Herald,
World, Times, Sun, Journal, Telegram, American, Brooklyn Eagle
—and—
Newark Evening News
Received at
The Daily Press
AT REGULAR OFFICE RATES.

Health Is Wealth

Various boards of health, government inspectors and sanitariums everywhere urge the use of manufactured ICE.

Why? BECAUSE it is pure. We manufacture the purest Ice that can be produced and sell no other. PRICES REASONABLE.

CRYSTAL ICE Co.
MacDONALD & IVAMY,
Exclusive Handlers.
307 Arlington Ave., 'Phone 1023

Howard W. Cobbs'
tailoring establishment, 146 East Fifth street, has undergone a thorough renovation, thus insuring to Mr. Cobbs' patrons the tailoring, cleaning and pressing of clothes in a modern tailor shop.
Four suits and one overcoat are cleaned and pressed at a monthly rate of $1.50.
Suits are made to order from $20 and up. Repairing and altering are well and neatly done.

Howard W. Cobbs
TAILOR TO MEN AND WOMEN
146 EAST FIFTH STREET.
Telephone 461-L.

Hoagland's Express
Careful Furniture Moving
Experienced and Competent Men.
Office 205 Park Av. Tel. 833-w
Home Tel. 648-L.

CHRISTIAN ENDEAVOR.

Prayer Meeting Topic For the Week Beginning Jan. 1, 1911.

Topic.—Untrodden ways.—Josh. iii, 1-17. (A New Year's consecration service.) Edited by Rev. Sherman H. Doyle, D. D.

In the Scriptural lesson we have the story of Joshua and the children of Israel crossing the Jordan river. Early in the morning of this eventful day Joshua and the people came to the Jordan and lodged there before passing over. Arrangements were made for the crossing. The ark of the covenant went first, carried by the priests and Levites. The people were to follow it, but to keep back a certain distance so that all could see it and be guided by it, "for ye have not passed this way hitherto." The people were commanded by Joshua to sanctify themselves and be prepared for the wonders God would do. At the proper time God heaped up the waters, and the Israelites passed over into Canaan. Thus God fulfilled the promises to Abraham, Isaac and Jacob and gave their descendants the promised land.

The journey of Israel typifies the journey of the Christian through this life to the heavenly Canaan. The part of it contained in this period is especially worthy of consideration in connection with the starting upon a new year, which began today. Nineteen hundred and ten is a closed book. Nineteen hundred and eleven has just opened its account. The old year has passed out, and the new year has been ushered in. "We have not passed this way hitherto." Therefore we do well to start the new year well and to keep on as we have started. The crossing of the Jordan is a splendid illustration of how to begin and to continue the year that if spared to its end we may look back upon it with pleasure and not regret or remorse.

God should be our guide and leader for the new year. The ark of the covenant, which typified God, went before the Israelites, and they followed it as their guide. "God first" should be our motto, not only for today, but for every day throughout the year. We have never passed through this year before, and we never shall again. We do not know what lies one step before us. But God knows it all, and if we let Him guide us in Christ and through the Scriptures we shall be well and safely guided. No one and nothing else can lead us, for no one else knows what a day or an hour may bring forth.

That we may follow God more closely and may be prepared for His wonderful blessings we must sanctify ourselves. To the Israelites Joshua said, "Sanctify yourselves." Sanctification here means consecration, not sanctity or holiness of character, though this will result from absolute consecration or surrender of ourselves to God. Let us renew our vows to God and by His grace keep them as never before.

The people strictly obeyed every word of God and Joshua. Obedience to God and spiritual leaders is absolutely a renewed, consecrated life. The supreme thing that God requires of us as Christians is obedience. "Obedience is better than sacrifice."

BIBLE READINGS.

Ex. xii, 41, 42; xiv, 19; Ps. cxix, 105; Prov. iv, 25-27; Neh. ix, 19; Isa. xl, 25-31; lviii, 11, 12; Matt. xxviii, 19-20; Luke i, 76-79; Josh. xiv, 1-7.

The Greatest Christian Movement of Modern Times.

The Rev. Hugh Spencer Williams, D. D., pastor of the Court Avenue Presbyterian church, Memphis, Tenn., says that the Christian Endeavor movement has served the church of Christ for twenty-nine years. As the tree is known by its fruit, we are ready now to pass clear judgment on the service this great movement has rendered to the church.

One of its beneficent effects that every observer of its operation is sure to observe is the marvelous manner in which it has brought the young people of Christendom into harmonious interdenominational co-operation, and this in turn has brought the various denominations much closer together than they were a quarter of a century ago. The society has possibly been one of the most efficient indirect causes of the reunion of the Cumberland Presbyterian church with the Presbyterian church.

But this is not all that it has accomplished. It has quickened the spiritual life of the church and has been a splendid co-worker with the pastors that have understood how to use it. In my own church, for instance, it has been the very life of our midweek prayer meeting in this old downtown city church, in which it had long become a problem, owing to the scattered condition of the congregation in the suburbs of the city, how to maintain this great service of the church, as the older members had long since found it impracticable to leave their homes and attend the midweek prayer meeting.

Two Oft Asked Questions.

These two questions and answers are clipped from a recent issue of the Christian Endeavor World:

Who invented the first Christian Endeavor pin? NEW HAVEN READER.

The design was made by the Rev. Howard B. Grose, D. D., who is now the vice president of the United Society of Christian Endeavor and a trustee from the Baptists.

When, where and by whom was the first Christian Endeavor society started?
NEW HAVEN READER.

It was started on Feb. 2, 1881, in the parsonage of Williston church, Portland, Me., by the pastor of the church, the Rev. Francis E. Clark, D. D.

THE HARVEST MOON

A Novelization of the Drama of AUGUSTUS THOMAS By GEORGE HENRY PAYNE

Copyright, 1909, by Augustus Thomas

"And we are sure," replied Holcomb warmly, standing up and walking the room nervously. "I studied law for awhile. You will pardon me," he said, bowing politely to Professor Fullerton, "for what is a seeming divagation. The lawyer is a man who takes an oath to perform his duty, but my experience has taught me that the percentage of lawyers in New York city who are interested in obtaining justice is very small. It is a fact, judge, and you cannot deny it, that within the last fifty years the best legal minds in this country have been engaged in clogging the courts and thwarting justice. And you corporation lawyers you men who wonder at the growth of radical sentiment, who deplore the socialistic and anarchistic propaganda—you men are responsible, for, while you may have followed the letter, you have far from observed the spirit You have violated your oaths."

"Really," said the judge, "while al this is very interesting, I fail to see"—

"Your accusation against the women of the stage—for it is an accusation—is that they do not obey the social law and that accusation, unjust as it is, is founded in a good measure on the stories that have been worked up and rushed into print by men in your profession."

"My dear boy," began the judge, "I really must protest."

"Pardon me, judge, I did not mean to be disrespectful, but there is just as much relation between you and the two so called theatrical lawyers who were sent to jail the other day as there is between the great body of women who earn their livelihood on the stage and a few who obtain positions as chorus women to use it as a cloak. There is as much truth, there is as much honesty, there is as strong a sense of honor, a finer sense of perspective and, thank God, less hypocrisy among the women of the stage than among the women of any class, I don't care where."

Holcomb sat down and puffed a cigar vigorously.

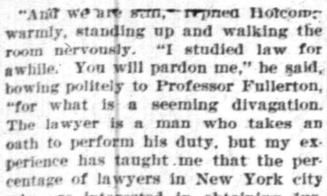

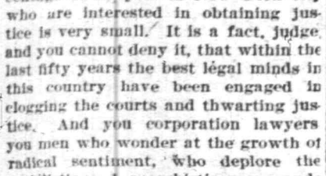

CHAPTER VI.

THE four men were silent for a moment after Holcomb had concluded.

"It is your first play, is it not?" asked M. Vavin.

"Yes, sir," replied the young author "Do you think it will succeed?"

"I am not so sure about that," answered Holcomb, "but I am very sure that it will be a great opportunity for Miss Fullerton."

"Under our Massachusetts law," said the judge, who apparently had been doing some serious thinking, "a woman isn't competent to make a business contract before she is twenty-one."

"I accept your statement in matters of law, judge, just as I would expect you to accept mine in matters of the theater."

"Your manager cannot hold Mr. Fullerton's daughter to that contract."

"No manager can hold anybody's daughter," interposed Vavin, "if she decides that she will not be held."

"I am aware of that," assented the judge sadly and with his matrimonial experiment in mind. "I am merely submitting that you have a good excuse to give the manager in explanation of Miss Fullerton's withdrawal Her father objects."

"Has Miss Fullerton withdrawn?" asked Vavin.

"Not yet," replied Professor Fullerton, "but we hope to persuade her."

"Then the object of this pleasant invitation was to ask me to join in persuading her?"

"We had hoped," said Fullerton "that when you saw how unanimous her family was you would assist us."

"I am afraid, gentlemen," answered Holcomb, "that all I can do will be not to advise her."

"You promise us that?" asked Fullerton eagerly.

"I do," said the young man, but he brought his jaws together with a snap the prophetic quality of which was lost on Elliott and Fullerton, but not missed by Vavin.

It was the latter's suggestion that, in view of the fact that Mr. Holcomb was not to leave until Monday morning, the subject be avoided in Dora's presence.

"You have asked me for my advice," he said as the men moved toward the terrace. "I should like to talk with the young lady herself if there is no objection"

Fullerton assented readily.

* * * * * * *

Dora came to Vavin the next morning, her eyes showing that she had not slept particularly well.

"You are going to be with me, are you not?" she asked.

"Holcomb has told you," he said severely, "of our discussion last night."

"No," she replied, "but Aunt Cornelia has told me that Judge Elliott says that if I do not agree to give up the project my father may restrain me by law."

"You and I will take a long walk after lunch," said Vavin, "and remember, little girl, that, no matter what attitude any one else may take toward you, mine will be sympathetic."

It required some little dexterity for Holcomb to arrange to see her alone. The disputants of the night before had kept a more or less suspicious eye on him, and, in addition, Aunt Cornelia, who had been apprised by her brother of the result of the discussion, had succeeded in making Dora even more unhappy by being somewhere in the offing, whether the girl went to the library or to the stable.

They were all seated on the terrace when Dora turned suddenly to Holcomb and said:

"I am going to take a walk, Mr. Holcomb. Don't you wish to join me?" And before the astonishment could find

"I AM GOING TO TAKE A WALK, MR. HOLCOMB, DON'T YOU WISH TO JOIN ME?"

its way into expression at the girl's sudden resolution and show of courage she had disappeared and Holcomb was following her.

"There you are!" said her aunt as the two were seen going down the walk and Dora waved her hand at them. "Just sheer impudence; that's all it is!"

"Why impudence?" asked M. Vavin. "Why should she not talk to the young man? They have been as old friends, I understand."

"But she knew that this matter of her going on the stage was to be settled today," answered the aunt, "and she knew that we did not want her to talk it over with Holcomb."

"She knew," replied M. Vavin, "that we were deceiving her by our actions, and she decided to do the only honest thing the girl could do."

"She's just like her mother, deceptive and impudent."

"I have asked you, Cornelia, not to say these things," said Professor Fullerton, with genuine anger. "I don't think you have done the girl any good."

"And there is just the slightest possibility," said M. Vavin, with great suavity, "that the suggestion has done the girl a great deal of harm. Is it not so?"

Meanwhile Holcomb and Dora had turned into the road and had disappeared over the hill.

"You have promised," she said to him, "not to give me any advice as to what I shall do."

"Yes," he replied, "and in that promise was an implied promise that I would not discuss the matter with you."

"But I wish you would," she said. "I ask you to. I need some comfort; I need some help."

"Dora," he said—she turned and looked full in his eyes, for the appellation came as a novelty from him—"I am going to keep my promise and let you make your decision as regards this particular experience absolutely of your own accord, at least uninfluenced by me."

"And yet you believe that I should go on with it, do you not?"

"Dora"—the fact of previous lingual exercise gave the young man's voice an authority and a softness as he pronounced the name this time—"Dora, you mustn't try to lead me to break a promise even by the merest shadow. It is a particularly sacred promise because it concerns you. But what we can talk about, if you will permit me, is something that also concerns you—and me."

They were both too sincere, too honest and endowed with too keen a sense of perspective not to realize that they were fairly well prepared for the subject which Holcomb was about to introduce.

"You don't mind—my—calling—you—Dora?" he said hesitatingly, though with a smile.

"I should probably have registered my objection before this if I thought the matter had warranted any particular reproof."

"You know," he said as they walked slowly along, his eyes on the ground and his mind working strenuously, while she watched his face, a healthy vigorous embarrassment giving it a tint of color, her own flushed with excitement and pleasurable anticipation.

"You know some one has said that a romance consists of a love affair between two people who are positively ill mated."

"That's pretty severe," said the girl, "isn't it, and rather cynical?"

"It's the cynical things," replied Holcomb, "that sharpen a man's sense of truth. They are the whetstone of proportion. I am going very carefully about what I have to say to you because it means so much to me and because of a little fear that I may have made a mistake, and perhaps another fear that you may think I am taking an unfair advantage of our friendship."

He was talking very earnestly now, and he could not repress the emotion that swelled his heart and threatened to make his voice unsteady. "I would rather go on in silence, thinking that you loved me a little and knowing that I loved you a great deal, than to learn now that your friendship for me was purely, solely a matter of business."

"That isn't so," said the girl softly, "even if friendship could be a matter of business." As she spoke her eyes shone with depth of feeling, and she smiled happily.

He laughed gayly at the reproof, she joining him.

"Thanks very much for the correction" he said, "and also," and he took her hand as they walked along, "for the sentiment that preceded it.

"Dora, whether you go on the stage or not in this play of mine is a matter that you must decide, but let me help you decide a more important engagement"—now came the great moment for both of them—"an engagement for all time."

They had come to a turn of the road, beyond which the town opened up rather suddenly. She turned her head slowly away from him. He stopped and took her other hand and drew her toward him.

"Is it yes?" he asked.

Now she turned her face upward toward his and said with all the tenderness of a true woman: "Willard—shall I say Willard?—I am more than sure that I love you. Some of the happiest moments that I have had have been with you." Tears welled into her eyes. "I would like to feel thoroughly free to say yes. *But everything that I feel like doing of my own will has the quality of an impending doom.*"

"That is the fault, Dora, if you will pardon my saying so, of your Aunt Cornelia and her sponge cake."

"I feel that you are right," she said, "but even there I feel that I am committing some great sin in either speaking disrespectfully or thinking adversely of my aunt. To me she represents fate and the moralities"—

"And the dreadful puritanical conscience! Let us forget about Aunt Cornelia. Let us just remember that there are only you and I—you and I with our love and life and health and our romance"—

"What did your cynic say about romance?" she asked.

"I quoted that because of the compelling power of exception. We are the exception. I quoted it because I wanted to be sure that we weren't ill mated."

"Do you want me to say yes now, Willard?"

"I want you to do what you think is right. But, Dora, in the thought that you will say yes my heart is singing, and each drop of blood in me is fired with new purpose, with new resolve. There shall be the best that is possible out of my life, and, God give me strength and knowledge, there shall be the best possible out of your life and"—here the young man paused, looked her fully in the eye and drew her toward him—"out of the lives that shall follow ours."

She paused. Indecision seemed to master her. Then, as though with a determined effort, she seemed to cast from her mind some threatening cloud.

"I think I want to say yes now," she whispered.

"I THINK I WANT TO SAY YES NOW," SHE WHISPERED.

CHAPTER VII.

"DO you know," said Dora as they reached the steps of the house and were having their last moment of confidence, "while I confess I haven't thought about it, if any one had asked me if you were religious I would have said 'No.' I have nothing on which to support the belief, but your attitude toward things seemed more or less that of an agnostic."

"In great moments," replied Holcomb—"and by great moments I mean those which men recognize as affecting their careers—all men of all times are religious. I'll tell you my theory some other time, dear."

They were barely inside the house when luncheon was announced, and by all except Vavin they were greeted with some curiosity and much coldness.

"Tell me, my dear," said the Frenchman as they entered the dining room, "this young man—it is more than business, yes?"

It was a little too soon after the great moment for Dora to have her usual composure, but his sympathy and affection made her glad that the first person that she should tell should be her old friend.

"He has asked me to marry him," she said in a low voice as they sat down.

"Let me congratulate you, Mr. Holcomb," said M. Vavin in the course of the lunch.

(To be Continued).

Keep Your Securities at Home

The heirs of a resident of New Jersey who find themselves obliged to pay an inheritance tax on securities held in New York Safe Deposit Vaults will be apt to wish that the decedent had possessed the foresight to keep his securities in New Jersey.

Fidelity Trust Co.

NEWARK, N. J.,

provides all facilities of this kind in its Fire and Burglar Proof Safe Deposit Vaults.

CONVENIENT FOR BOXHOLDERS.
SAFETY FOR YOUR VALUABLES.
BOXES FROM $5 PER YEAR UP, ACCORDING TO YOUR REQUIREMENTS.

THE OLD RELIABLE HOME FURNISHERS
COWPERTHWAIT AND VAN HORN CO.
73-75 MARKET STREET ESTAB. 1860 NEWARK N.J.

One of Many Gifts

You'll Find At Old Reliable "No. 73."

This Store has any number of practical Gifts for every member of the family!

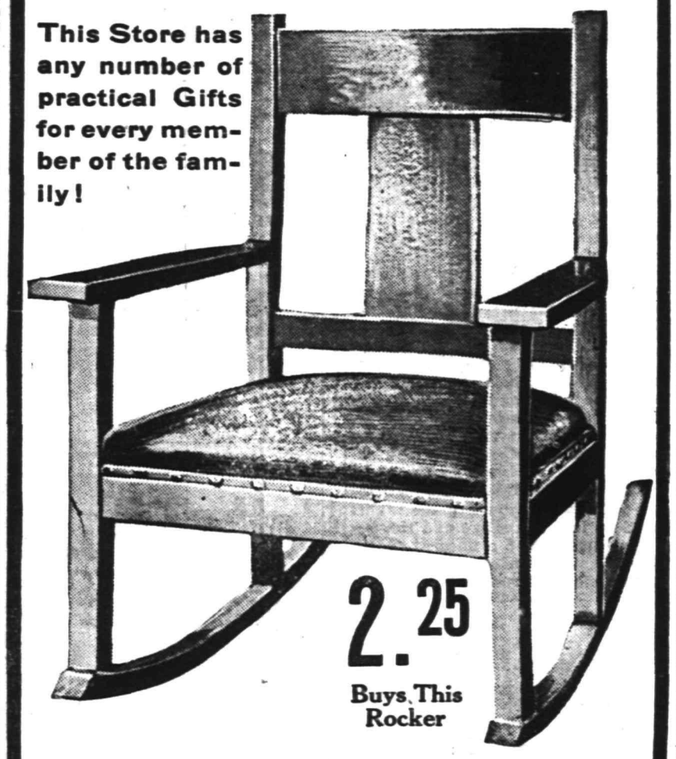

2.25 Buys This Rocker

Reg. $4.50 value—Early English Oak, Excellent Construction, Upholstered in Imitation Leather, Big Value for 2.25!

Add one to your account—NO DEPOSIT—or Open an Account with us To-Day; If you prefer to Pay CASH, Take 10% Off—this applies all thru' the store!

For "HIM"			
Couch	$7.75 up.	Office Rug	7.25 up.
Bookcase	7.75 up.	Library Table	5.50 up.
Office Desks	13.50 up.	**For "HER"**	
Magazine Stand	1.45 up.	Sewing Machine	$22.00 up.
Library Lamp	1.95 up.	Rocker	1.95 up.
Clock	2.85 up.	Carpet Sweeper	2.75 up.
Framed Picture	1.95 up.	Piano Stool	5.75 up.
Writing Desk	5.50 up.		
Brass Bed	9.95 up.		
Dinner Set	5.75 up.		
Parlor Table	2.50 up.		
Portland Range	19.00 up.		
For the Child			
High Chair	1.95 up.		
Desk and Chair	4.50 up.		

Why Not Buy It Now?

THAT CUTLERY YOU WANTED.

Santa Claus cannot always give us everything we wished for.

Why not make yourself an after-Xmas gift of some cutlery article you wanted? We still have an excellent stock of this line; even if Santa did buy rather heavy of us this year. Here are a few items. Have us show you the one you were wishing for.

Pocket and Table Cutlery, Carving Sets, "Wiss" Scissors and Shears, Manicuring Sets, Safety Razors, seven different makes, Gillette Razors, Razor Strops, Twinplex and Griffon Automatic; The "Swatly" Razor Hones.

These all measure up to the Griffen standard of quality.

A. M. GRIFFEN

119-123 E. Front St., Plainfield, N. J. Two 'Phones, 6—214.

Advertise in The Daily Press

COAL DEALERS.

JOS. HARRIGAN
OLD COMPANY'S LEHIGH COAL
929 South Avenue
Telephone 199.

TenEyck & Harris,
Dealers in
LEHIGH VALLEY COAL
Office: Rowley's Drug Store, 313 West Front Street. Telephone 542-W.

GEORGE O. STEVENS
747 West Front St.

R. L. CLINE
(Successor to C. H. Ruggs & Co.)
Best Quality Lehigh Coal
Yard and office 436 West Third St. Tel 92

TenEyck & Kelley
Successors to Keeley Co.
COAL
741 SOUTH AVE. Tel. 1155

WALTER TEMPLE
SUCCESSOR TO RHEAUME.
COAL and WOOD
Office, 140 E. 4th St. Tel. 80-W
Yard, 674 So. 2d St. Tel. 231

PAINTERS AND DECORATORS.

Take a Look in our Window and you will be convinced that the latest in interior work—Aorochreme Washable Wall Decoration—is very handsome and effective.

Woolston & Buckle
Painters and Decorators
143 NORTH AVENUE.

THE REASON
I have the confidence of the public is because I never take a contract at a figure too low to enable me to do the work properly and give permanent satisfaction to the customer. It may cost you a little more in the beginning, but a great deal less in the end.
James C. Hansen
Decorator, Paper Hanger & Painter
Dealer in Wall Paper, Paints, Oils, Glass, &c., &c.
141 East Front St. Tel. Call 346

M. WARREN
PAINTER, DECORATOR and PAPERHANGER
85 SOMERSET ST.,
opposite Sangerbund Hall.

HOTELS.

HOTEL WALDORF
EAST FRONT STREET.
HENRY WINDHAM, Prop.
Gottfried Kruger's Extra Beer on draught. Imported Wines, Liquors and Cigars. Hotel accommodations and private Dining-Room.

G. J. WEINMAN
CAFE
213 Park Ave., Tel. 1527

HOTEL KENSINGTON
NORTH AVENUE
UNDER NEW MANAGEMENT
HOUSE THOROUGHFY RENOVATED
SUNDAY DINNER From 12:30 to 2 P.M. 50c

THE
Hotel IROQUOIS
Conducted on the European Plan
Park Ave. and Second St.

SMALLEY BROS.
147 North Avenue.
BUTCHERS
CHOICE MEATS.
GAME IN SEASON.
ROASTING AND BROILING CHICKENS A SPECIALTY.
Berkshire Pork and Sausage
None better sold
Orders called for and delivered.
Telephone 88-A.

PARQUET & HARDWOOD FLOORS
Old Floors Refinished
GEO. E. WATT
150 North Ave. Tel. 333-w

Central R. R. News Stands.
You can get it at the C. R. R. News Stands, both depots, Plainfield Daily Press and Elizabeth Journal, on sale at both stands, Philadelphia Morning, evening and Sunday Papers. Largest assortment of Magazines and Weekly Papers in the city. Back numbers procured. Brooklyn Papers, English Publications. Daily and Sunday Papers delivered. Orders left at stand receive prompt attention. Open Sundays

KIVANTINOS & JELLING
Successors to Alex. Lusardi.
Foreign and Domestic Fruits, Choice Confectionery, Nuts, Cigars, etc.
211 W. Front St. Tel. 886-W

JOHN WIRTH
(Successor to Henry Liefke.)
BAKERY AND CONFECTIONERY
201-203 West Front St. Tel. 728
Orders delivered at short notice.

McCULLOUGH'S STEAM MILL.
21 Steiner place. North Plainfield, N. J.
R. H. McCULLOUGH, Prop.
Sash, Blinds, Doors, Mouldings, Scroll Sawing, Turning, etc.
Estimates cheerfully furnished.

E. B. Maynard's
Tonsorial Parlors. Electrical Massage for face and hair. First-class work. Children's Hair Cutting a Specialty. Tel. No. 754-R.
141 NORTH AEVNUE.

Here Comes I. RICHARDS the old time buyer of all kinds o men's clothing, and will pay the highest prices. Call or write and will call. 'Phone 875-J.
17 Somerset St. 11 1 2mo

THE PLAINFIELD TRUST COMPANY

ASSETS $3,320,000.00.

DIRECTORS.

J. Herbert Case, Frederick Geller, A. V. Heely, Jas. W. Jackson, Edward H. Ladd, Jr., Chas. W. McCutchen, Henry A. McGee, Walter M. McGee, Charles A. Reed, Isaac W. Rushmore, Frank H. Smith, Samuel Townsend, C. B. Tyler, L. E. Waring, O. T. Waring

OFFICERS.

O. T. Waring, President. J. Herbert Case, Vice-President. A. V. Heely, Vice-President. H. H. Pond, Secretary and Treasurer. Henry A. McGee, Vice-President. DeWitt Hubbell, Asst. Secy. and Asst. Treas.

We offer every facility of a conservative banking institution and the unbiased judgment and advice of our officers are at the service of anyone desiring to consult with them.

SPECIAL CLEARANCE SALE OF PIANOS

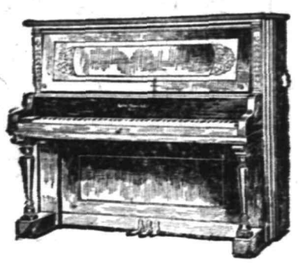

Wednesday, Thursday, Friday and Saturday.

During the Christmas Sale we took in exchange on our Player-Pianos many fine upright pianos, some of which are as good as new. Every instrument is guaranteed to give satisfaction, and after it is in your home 30 days if it does not give complete satisfaction we will refund any money paid on the same.

The following is a partial list:

$450 Bradbury $175 $350 Starr $150 $400 Hallet & Davis $225
$300 Hartzell $125 $300 Bowen $200 $400 New England $125
$275 Kimball $190 $350 Nelson $150 $350 Shoninger - $150

$10 Cash, $5 Monthly or $1.25 a Week

Free Delivery. Scarf or Cover. Stool and One Year's Tuning Go With Each Piano.

Hallet & Davis Piano Co.

The Home of Piano Quality and Right Prices.

170 East Front St. Plainfield, N. J.

-Lowest Prices-

Think what that means to you. We save you the time of shopping around, when you know before leaving home where you can buy at the very best advantage.

Heavy solid oak, large plate glass, fine finish, **$14.98.**

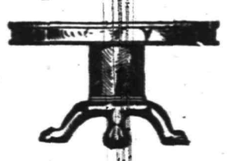

Full size, polish finish, claw feet, solid oak,

$10.98

Cane seat, best made, strong and best finish, **$1.98** ea.

Heavy tubing, fancy trimming, good enamel, one of our best, at

$5.98

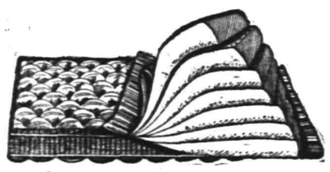

Nice soft felt, double stitched heavy tick, in all colors, guaranteed value **$7.98**

SHIRLEY & JOHNSTON

BABCOCK BUILDING

THE STATE TRUST COMPANY AT PLAINFIELD, N.J.

The annual meeting of the shareholders of The State Trust Company for the election of fifteen directors and for the transaction of such other business as may properly come before it will be held at the banking rooms on Tuesday, January 10, at 2 o'clock p. m.

The polls will remain open an hour.

Frederic Coriell, Sec'y.

12 27 1 3 9

LONG MISSING SHIP IS ICE-BOUND IN ARCTIC.

Word has been received from London that the bark Alkaline, the last of the famous fleet of cryolite carriers that for years plied between Philadelphia and Greenland, is not lost, as has been feared, but is safe as Arsuk on the bleak coast of Greenland.

The Alkaline left Ivigtut on October 10 with a cargo of cryolite for this port, but a hurricane forced Captain Jansen to seek safety in the harbor of Arsuk on October 25. When the storm subsided the ice had formed to such an extent that it was impossible to get the vessel through to clear water, and the only thing to do was to make the twelve men comprising the crew as comfortable as possible for the long Arctic winter.

Arsuk in inhabited only by Eskimos. The bark probably will not be able to leave Greenland until May.

The officers-elect of Anchor Lodge, No. 149, F. & A. M., were installed at a regular communication last night, by the retiring master, E. E. Iremonger. After the business of the evening a banquet was served by W. W. Warnock, during which the new officers responded to toasts.

Clifford Randolph, of Grant avenue, who was ill at the hospital with a severe attack of typhoid fever, returned home on Sunday. Although he has recovered from the disease he is still very weak and will be detained at home for a few weeks.

NEW SCOTTISH CLAN INSTALLED SATURDAY

Clan Mackenzie, No. 204 O. S. C., was instituted on Saturday night last in Coward's hall with a charter membership of twenty-five. Royal Treasurer David King, of Jersey City, had charge of the institution services which were witnessed by delegations from clans of other cities.

Chief John Dunn and past chief Watson, of Clan Forbes, Newark; Past Royal Deputy MacMaster, of Clan Gordon, of Elizabeth; Chief Kiloh, and Secretary Rogers of Clan Drummond, Orange, and Secretaries MacCluckie and Milholland, of Clan MacClean, of Passaic, assisted in the ceremonies.

The following officers who were elected at the last meeting were installed at the conclusion of the institution by Royal Deputy John M. Pentland, of Clan MacCloud, of Jersey City; Chief, Robert Murray; vice chief, John M. Donaldson; treasurer, John Calder; past chief, William Shivas; secretaries, William Spalding and Donald MacPherson; chaplain, William Doig; senior henchman, Andrew Roxburg; junior henchman, Robert J. Murray; seneschal, Arthur S. Campbell; sentinel, Andrew Petrie; warden, James Smith; standard bearers, Edward L. Mackenzie, James Smith, Alexander Doig.

A social time followed the installation at which speeches were made by the visiting clansmen and local officers which was concluded with a luncheon at McVey's, on North avenue.

GALVIN PARK PAVILION IS DESTROYED BY FIRE

Fire destroyed the old dancing pavilion at Galvin's Park, between Scotch Plains and Westfiled, about 10:30 o'clock last night. The blaze, which is believed to be of incendiary origin, quickly reduced the building to ashes. The 'Plains fire department, the nearest to the scene of the conflagration, responded, but found it impossible to save the building, there being little water available.

The old pavilion had been occupied for some time by several colored families, the space being divided into rude apartments. The contents were practicallly destroyed and the total loss will amount to several hundred dollars.

The pavilion was erected about twelve years ago by the trolley company, the object being to make the place a popular family resort. The proposition was a failure, however, and within a short time many complaints were made regarding the objectionable characters who frequented the resort, as well as the disturbance raised at all hours of the night. The place lost patronage and the enterprise finally died a natural death. The place was abandoned a few years ago as a pleasure resort.

TROUBLE OVER A SITE FOR WESTFIELD SCHOOL

A petition is being circulated for signatures in Westfield to be sent to Senator Joseph S. Frelinghuysen, chairman of the Senate investigating committee. The petition calls for an investigation into the circumstances surrounding the recent presentation of a petition for the purchase of a lot on East Broad street, Westfield. This lot was said to be owned by the Westfield Securities Company.

The petition also demands an investigation as to the soliciting of voters at this election and the alleged holding up of newspaper mail at the postoffice. It is asked further that the rumored attempt of the Westfield Securities Company to sell other real estate to the town and the control of the corporation held forth as the seller of the lot be investigated.

The petitioners claim that in the interest of good schools a general investigation of the entire matter is essential.

FLOCK MAKES PRESENT TO A RETIRING PASTOR

Rev. Fred B. Newman, son of Mr. and Mrs. H. O. Newman, of West Fifth street, who recently resigned the pastorate of the East Trenton Presbyterian church, to go to Tunkhannock, Pa., was last night honored by the Trenton congregation when he made his last appearance at the church. Mr. Newman leaves today for his new field of labor and he remained in Trenton for the Christmas exercises at his church.

Edward Braithwaite, on behalf of the elders, presented to the preacher a handsome set of engrossed resolutions enclosed with a pretty gilt frame. Then Arthur Smith on behalf of the trustees, gave Mr. Newman a gold signet ring and Peter Ziegler on behalf of the congregation, presented the pastor with a handsome Morris chair. Mr. Newman has been pastor of the Trenton church for about ten years.

—Neuman Bros. still continue to handle a fine assortment of fresh vegetables. They are the best the market affords and a selection at reasonable prices is easy.

Miss Helen Pearce, of Essex street, has gone to Bay Shore, L. I., to spend a week with friends.

4%

4% interest is the rate we pay on accounts of $5.00 or more in our Special Department.

Deposits made now will draw interest from January 1st.

Bring in your bank book and allow us to collect your out of town savings account free of expense and without loss of interest.

THE STATE TRUST COMPANY

SUPERIOR STORAGE FACILITIES

for Silverware or Valuable Packages and

Ample Accommodation

for Large Boxes, Trunks, Chests and Cases may be found here with reasonable charges.

SAFE DEPOSIT BOXES ALSO

For persons planning a trip abroad we issue

Travellers' Cheques

CITY NATIONAL BANK

Roth & Co.'s SPECIALS FOR THURSDAY, DEC. 29.

Shoulders of Pork, lb - - - 13½c

Jersey Pork Chops, lb
Swift's Link Sausage, lb 15c

Heavy Leaf Lard, lb 14c
Pork Kidneys, lb 8 1-2c
Pigs Feet, lb - 6 1-2c

Extra Small Smoked Cala. Hams, lb - 14c
4 to 6 lbs.

Lamb Stew, lb -
Breast of Lamb, lb - 7c

Last of the season Rabbits, pair - 35c

Fresh Eggs, doz. - 31c
Butter, lb - - - 34c

Merry Xmas and a Happy New Year

Swinehart Auto Tires.
Those Dorian Demountable Rims.
And our famous Tire Repairs.
No one disputes their excellence.
Dealing in Satisfied Customers
At the Sign of the Big Auto Tire.
Remember, 118 Madison Ave.
Don't forget the 'phone is 419.

Happy New Year to All

We are ready for the "rush." Our lines of Suits and Overcoats are all up-to-date—prices are always right—to fit every need and purse. Our stock of

Smoking Jackets, Bath Robes, Pajamas, Neckwear, Gloves, Shirts, Sweaters, Mufflers, Suit Cases, Vests, Handkerchiefs, Hats and Caps, Umbrellas,

and many other useful presents are here. So call early and avoid the rush. You know the old stand of

Werner's Clothing House

25 YEARS NOW AT

206 W. Front St.

NEW YEARS GIFTS That Would Be Appreciated

WE SELL KEEN KUTTER TOOLS CUTLERY

Safety Razors, Carving Knives and Forks, Pocket Knives, Razors, Nickel Plated Tea Kettles, Nickle Plated Coffee and Tea Pots, Bissell Carpet Sweepers.

Tools of all sorts.

Food Choppers, Skates and Hockey Sticks, Flexible Flyer Sleds, Bird Cages and Xmas Tree Holders, One Dollar Safety Razors, Hussler Ash Seive.

Gayle Hardware Co.,

General Hardware and Housefurnishings

Tel. 398 Front St. and Park Ave.

NOTICE

is hereby given that the First Mortgage Bonds of the PLAINFIELD GAS AND ELECTRIC LIGHT COMPANY, maturing January 1st, 1911, will be paid, with the final coupon, by Guaranty Trust Company of New York, 28 Nassau Street, New York City.

PUBLIC SERVICE CORPORATION OF N. J.
By J. P. DUSENBERRY, Treasurer.

Referring to the above advertisement holders of Plainfield Gas and Electric Light Co. 1st Mortgage 5% Bonds, due January 1st, 1911, may exchange same, ex January 1st Coupon, for Plainfield Gas and Electric Light Co. Gen. Mortgage 5% Bonds, due April 1st, 1940, denominations $1,000 each, interest payable April 1st, and October 1st, (a first mortgage on all gas properties in Plainfield after January 1st, 1911) upon a payment of 1% premium and accrued interest; Oct. 1st to Jan. 1st, 1¾%—Total $22.50 per $1,000 bond. Applications for exchange will be received by the undersigned until January 2nd, 1911, when new bonds will be ready for delivery.

INVESTMENT SECURITIES.
J. S. RIPPEL, 756 Broad St., Newark, N. J.
12 22 24 28 30 31

YOU DON'T NEED AN AEROPLANE

to buy coal with. My prices are not high enough for that—no. While every other necessity of life has gone up, coal has not changed in price. You can buy a lot of it for a little money of me, and the quality is best.

RICHARD PARROTT, JR.

Phone 1569 686 South Second Street

THE TOWN TOGGERY

USEFUL XMAS PRESENTS.

HAWES' HATS
KEISER NECKWEAR
FOWNES' GLOVES
SWEATER COATS
SUSPENDERS
FUR CAPS
ONYX SILK ½ HOSE
UMBRELLAS
FANCY SILK HANDKERCHIEFS
INITIAL LINEN HANDKERCHIEFS
INTERWOVEN ½ HOSE
FANCY VESTS
FUR LINED GLOVES
and Keiser Neckwear to Match.

JAS. R. BLAIR 119 Park Avenue

DECEMBER TWENTY-NINTH.

1808—Andrew Johnson, seventeenth president of the United States, born; died 1875.

THE DAILY PRESS.

THE WEATHER.

Rain tonight and Friday; colder Friday; moderate south winds probably shifting to north Friday. Maximum, 43; minimum, 21.

Established May 10, 1887. PLAINFIELD, NEW JERSEY, THURSDAY, DEC. 29, 1910. Two Cents a Copy—$5 a Year.

SANTA VISITS CHILDREN

Sunday Schools Receive Call From Their Old Friend From the North.

Christmas entertainments were held at the Church of the Heavenly Rest, Congregational church, West End Tabernacle and other places last night and hundreds of children were made happy as were the pastors of the churches and the Sunday-school superintendents. At the Congregational church, Mother Goose with her varied retinue of followers entertained a large audience. Lots of fun followed the gathering of the offering for missions. Jack and Jill, with their pails; Peter Piper, the Pumpkin Eater, with a pumpkin shell and Little Jack Horner, with his pie plate went around among the audience and gathered a quantity of coins amid the laughter of all. Songs and rhymes of the olden times brought up to date with missionary references made decided hits. Following the entertainment the lights were dimmed and Santa Claus arrived in an automobile wth Mrs. Santa who proceeded to distribute the gifts to the children. The janitor, Georg Dean was presented with a ten-dollar bill and made happy. The entertainment was considered to have been the best ever given by the children.

Church of the Heavenly Rest.

In the parish house of the Church of the Heavenly Rest, Santa Claus made his appearance at a time when everybody was on the tip toe of expectation and were not disappointed. Songs and recitations in which all the children joined were features of the evening and the distribution of gifts all contributed to a merry time.

Preceding the festivities in the parish house, a children's service was held in the church at which the Christmas hymns were sung and the rector, Rev. Cortlandt H. Mallery, made an appropriate address. After the distribution of gifts a general social time including the playing of games was indulged in. Hot cocoa and cake were served to the children and their parents.

First Presbyterian.

Yesterday afternoon at 2:30 the Beginners' and primary departments of the First Presbyterian Sunday-school held their exercises in the Sunday-school room. Mrs. G. A. Ballantyne had charge of the beginners and Miss Ella Lounsbury of the primary department. The Cradle Roll was included with Mrs. Ballantyne's charges. Singing and recitations were the order of the afternoon following which were gifts of candy and toys. Tonight the main Sunday-school will entertain Santa Claus with a program of music and recitations.

Holy Cross Church.

The Sunday-school of Holy Cross church held the annual exercises in the church last night, a large number being present. Rev. Geo. A. Warner was in charge of a short service during which the Christmas story from the Bible was read. The school sang carols and the choir gave the magnificat. In one of the carols solo parts were rendered by Mr. Jacoby, bass; William Theirs, tenor and Chester Chamberlain.

At the close of the service, gifts were distributed among the scholars and others connected with the school. Mr. Warner received two fine presents, one a handsome filing cabinet, from the Sunday-school teachers and the other a beautiful golf pencil, appropriately engraved, from the young men's Bibe class. The choir boys presented the choirmaster, W. S. O'Brien with a fine lounging and bath robe. Besides the gifts distributed, others were brought by the scholars to be sent to the St. Bernard's school at Gladstone. The Christmas tree included in the decorations was exceptionally pretty. It was lighted by fully 100 incandescent globes that were placed among the branches.

Monroe Avenue Church.

An elaborate Christmas cantata entitled "Santa Claus' Christmas Mail," was a feautre of the Christmas exercises at the Monroe Avenue church, last night. A large number of the Sunday-school pupils took part and it was enjoyed by the remainder together with many of the parents and friends.

The young people were rehearsed for the cantata by a committee composed of Mrs. Robert L. Lee, Mrs. Louis V. Tallamy, Mrs. Chester Shreve and Mrs. N. Mansfield Smith. They were amply rewarded for the time and patience required in the drilling by the capital way in which the respective parts were taken. The cantata commenced with an opening chorus in which the following took part: Mrs. Shreve, the Misses Louis McCormack, Marion Praed, Louise Praed, Bessie Gunzelman, Hazel Sawyer, Hazel Heaume, Christine Heaume, the Misses Miner, Elizabeth Seals, Clara Lee and Anna Lee. The other parts were taken as follows Mrs. Kindergarden, Miss Louise McCormack; pupils, Elizabeth Beek-

(Continued on page 5.)

MISSES VAN DEVENTER TEA FOR THEIR GUEST

A very charming tea was given yesterday afternoon by the Misses Mabel and Hallie VanDeventer, daughters of Mr. and Mrs. Augustus VanDeventer, at their home on Myrtle avenue. The tea was given in honor of their sister, Mrs. Herbert Whittingham, of Baltimore, Md., who, with her husband and daughter, has been visiting at the home of her parents during the holidays.

The guests were received by Miss VanDeventer, Mrs. Whittingham and their mother, Mrs. Augustus VanDeventer, assisted by Mrs. Jonas Lie, Misses Margaret McCutchen, Nancy VanDeventer, of Netherwood, Laura Long, Alice Thompson, Harriet and May Shreve. The table was presided over by Mrs. George Werth and Mrs. Brown, of New York. The house was tastefully decorated with roses and carnations and was lighted throughout with candles. The prevailing color was pink.

TREE COMMISSION FIGHT ON DESTRUCTIVE BEETLE

In its report the Plainfield Shade Tree Commission tells of its battle against the beetle which has attacked the elm trees particularly. Following are the important features of the report as submitted to the Common Council last night.

Perhaps the most important work of the commission has been the protection of the elm trees from the attacks of the beetle that has become so destructive since it first appeared a few years ago, entirely destroying trees where systematic spraying has not been done year after year. Upwards of 1,100 street trees were treated this year with arsenate of lead, in addition to some 65 on private grounds. R. P. Gay, the Munson-Whittaker company and others have also did considerable private spraying, much more than the commission has. There were still, however, many trees on private grounds, especially on vacant lots, and on grounds of the Central Railroad Company of New Jersey that were not sprayed. Such trees turned trown and dropped their leaves early in the summer, forming a marked contrast to trees that were properly sprayed.

The work of removing over-crowded and deformed trees has been continued, about 90 of such trees being removed this year. There is much more of this work that should be done, for we have many trees that are crowding and interfering with valuable shade trees on our streets. The trees in many cases stand altogether too near each other, and it is surprising to see how the removal of a poor, ill-shaped tree here and there will bring out the beauty of the more perfect specimens that are left. One poor tree in a row detracts greatly from the beauty of the others and seems to stand out more prominently than the more perfect specimens.

Considerable cement work has also been done this year, both on city trees and on private grounds. This is the first work of this kind that has been attempted by the commission, and consists of treating antiseptically the cavities found in trees after removing all the diseased wood, and then filling the cavity with cement mortar in such a way that the new wood and bark will entirely grow over the scar, thus protecting the tree from future decay and greatly improving its appearance. Some especially good work has been done on the big elm at Watchung avenue and East Seventh street. It is planned to do considerably more work of this kind next year.

It is suggested that owners sprinkle the ground under the trees with some fine ground bone and wood ashes early in the spring and see how the tree and grass will respond to the treatment. It will do no harm to repeat this every two or three weeks up to the first or middle of June. It will show in the greater luxuriance of the foliage.

Receipts for the year $3,336.39; disbursements, $3,328.22.

Miantonomo Tribe Elects.

Miantonomo Tribe, No. 118, Improved Order Red Men, elected these officers at a regular meeting, last night: Prophet, Charles Meyer, Jr.; sachem, Walter Wilson; senior sagamore, Frank Schropfer; junior sagamore, Charles Holstein, Jr.; trustee three years, Past Sachem Jeremiah Griffin; representative to great council, Jeremiah Griffin.

Harvested 2,500 Tons of Ice.

The Natnral Ice Company cut and stored 2,5000 tons of eleven inch ice on the Watchung lake, yesterday, the work being accomplished by a force of 150 men.

—Daily Press Want ads Pay.

ACTING HEALTH OFFICER LEON THURLOW RESIGNS

The resignation of Leon R. Thurlow as health officer of the city was presented and accepted at a meeting of the Board of Health, last night, and the board appointed John O'Brien, Jr., to fill the office for the coming year. The board adopted resolutions regarding Mr. Thurlow's resignation, the members expressing deep appreciation of his valuable and efficient service to the city during the past nine years. Mr. Thurlow holds a position with the Hudson Tunnel Company, of New York, as secretary to vice-president Wilbur Fisk. Since assuming the later position he has been serving as acting health officer at a salary of $600 a year. It is generally believed that John O'Brien who has been performing the duties of health officer for some time, will be chosen for the place.

The regular monthly report of the board were received, the claims and accounts ordered paid and routine business conducted. The annual report of the board is now n course of preparation, but will not be complete before Saturday. It will be presented to the 1911 Common Council for consideration.

DONOR SUGGESTS IT BE NAMED STILLMAN FIELD

Andrew McClean Parker, formerly of this city, but now of Princeton, in a communication to the Common Council, at its meeting last night, officially turned over to the city the athletic field on Randolph road which he has had improved at a great expense. He stated that up to the present time he had expended $20,809.95, the field being graded and provided with a track, baseball diamond, tennis courts, etc., and it will be ready for use next summer.

Mr. Parker said that the boys and girls of the city owe a great debt to the late Dr. Charles Stillman, at one time the honored head of the local school system and he suggested that the athletic ground be officia'ly designated as "Stillman Field," in his honor. He said that it was forty-three years ago that he entered the Plainfield public school, and also that in his opinion there is no community outside of a college town which can show so many men of education. He expressed the hope that the field would be freely used by the boys and girls and that they would be built up physically. The hope was expressed that sufficient funds would be available to maintain the field. He proposed he said to erect comfort stations and an administration building on the field.

The communication was received and referred to the Common Council of 1911.

PARK AVENUE BAPTIST HEAR REV. MC CLENNON

Rev. Kenneth McClennon, of Nova Scotia, addressed the members of the Park Avenue Baptist church last evening, taking for his topic "A Christmas Story," the coming of Christ, and holding his audience spell bound with his eloquence.

In speaking of the advent of Christ on earth, Mr. McClennan said that Jesus came, not as the Jews had expected in splendor and with heralds of trumpets, but in great humiliation and lowly surroundings the gorgeous return being deferred until the time is ripe. The story, though old, was told in an inimitable way and with the added influence of the pure Doric brogue which increased the beauty of the telling made it a practically new revelation of the history of the birth of the Saviour.

Mr. McClennan spoke for forty-five minutes and the congregation was loath to have him stop.

Realty Co. Incorporated.

A certificate of incorporation has been filed in the office of County Clerk Calvert by the Plainfield Realty Company, of this city. The company is organized to carry on a general real estate business. The total authorized capital stock is $50,000, divided into 500 shares of the par value of $100 each. Manning F. Gano is the statutory agent. The office of the company is situated at 142 North avenue. John S. Johnston, Percival S. Browne Manning F. Gano and Isaac E. Giles are the incorporators.

Mrs. Katenia V. Sherman.

Mrs. Katenia V. Sherman, aged 37 years, wife of Andrew J. Sherman, died last night The funeral services will be held at the residence of her mother, Mrs. Sarah C. Lane, 636 West Third street, tomorrow afternoon at 2 o'clock.

CITY FARM PROFITABLE

Councilmanic Alms Committee's Venture a Great Saving to Taxpayers.

The report of the city alms committee, combined with that of Dr. C. B. Lufburrow, city physician, was presented at the meeting of the Common Council, last night, and contained some interesting facts. The total balance over all expenses amounts to $1,158.07. The total expenses for the year for the alms house were $3,435.80 and for the outside poor, $1,484.78, and in addition $2,930.04, which included the salary of the overseer of the poor, A. D. Ayers, and that of Dr. Lufburrow, city physician and $1,500 appropriated to the hospital for the care of the indigent poor, and a few incidental items.

On December 23 last there were remaining at the poor house ten male and four female inmates. Dr. Lufburrow made forty-seven visits to the poor house and gave medical attention. Two deaths occurred druing the year, Alexander Jewell and Annie Sullivan. The city physician also made 107 visits in connection with his work for the poor department.

The city farm has been profitable according to the report of the overseer of the poor, the following produce being raised there during the year:

Fifty bushels of tomatoes, 10 tons of hay, 8 bushels string beans, 40 bushels lima beans, 4 ton straw, 6 bushels beets, 680 bushels field corn, 200 peppers, 2,000 bundles corn stalks, 2 bushels shell dried lima beans, 4,000 ears sweet corn, 65 bushels turnips, 60 bushels potatoes, 6 bushels carrots, 30 bushels sweet potatoes, 20 bushels apples, 70 pumpkins, 4 bushels plums, 150 cabbages, 2 bushels peas, 1½ bushels dried beans, 3,771 eggs, 200 squashes, 150 pounds of butter, 100 cucumbers, 155 chickens,, 9 bushels green peas, 700 pounds pork, 14 bushels onions, 52 bushels rye. No account was kept of green onions, lettuce, radishes, kale and spinach. All the milk used at the poor-house for the year was produced on the farm.

The following is an inventory of the farming utensils, etc.:

One single harness, three plows, one cart, two barrows, one team, one manure spreader, one team wagon, one corn planter, one dump cart, one seed planter, one horse box wagon, two horses, one hay rake, two cows and one sweep mill.

During the year the overseer of the poor received 207 communications, and answered 164. He made 1,3 outside calls and there were 429 calls at his office.

HUNGARIAN SCRAPPERS HELD FOR GRAND JURY

Michael Dino and Joseph Kyoto, the two Slavs implicated in the Hungarian brawl on Christmas night at the East End and both of whom were up about the head and face, waived examination this morning and were held in $300 bail for the action of the grand jury.

John Seplye signed the bail bond for Kyoto and it was expected that Dino would obtain the necessary security during the day. Francis J. Blatz represented Kyoto and Winfield S. Angleman appeared for Dino and the other four men who were charged with being drunk and disorderly and resisting arrest. On this charge Judge Runyon suspended sentence as Chief Kiely did not care to press the complaint.

"Aeroplane Girl" to Remain.

Owing to the great success of the "Aeroplane Girl," the novelty act which has been given at Proctor's theatre the first part of the week, the management has decided to continue the act the rest of the week, making five acts in all on the bill. James Grady & Co., will present "The Toll Bridge;" "The Silveretts," refined aerial ring experts, The Great Morin, ventrlioquist, will comprise the rest of the bill.

Funeral of J. D. Cashin.

The funeral services of James D. Cashin whose sudden death was announced in yesterday's Daily Press, will be held at the late residence, 733 East Sixth street, on Friday morning at 8:15 and at St. Mary's church at 9 o'clock. A solemn requiem mass will be offered for the repose of his soul and the interment will be in St. Mary's cemetery.

The Misses Richetta, Mary and Florence Randolph are spending the Christmas holidays with their parents, Mr.and Mrs. R. E. Randolph, of 634 West Third street. They will return Monday to their respective positions as public stenagropher, New York City, public school teacher, Baltimore, Md., and domestic science teacher, Avery College, Pittsburg, Pa.

CHARITY BALL TONIGHT WILL BE A BIG AFFAIR

The annual charity ball will be held at the Hartridge School auditorium, this evening, and judging from the demand for tickets, it will be largely attended and a great success. The general committee of which Harry Hall is the chairman, has left nothing undone in planning for the pleasure and entertainment of the patrons.

Austen's orchestra of about twenty-five pieces will furnish the music for dancing which will be continuous throughout the evening. In addition there will be several other attractions for those who do not dance, a male quartet and a magician being included among those who will entertain the crowd in another part of the auditorium. Supper will be served by a Newark caterer.

Every detail has been attended to that will add to the pleasure and comfort of those who attend the ball and it is the hope of the committee that a generous amount of money may be realized for Muhlenberg Hospital for whose benefit the affair is given.

ANNUAL REPORTS FILED WITH COMMON COUNCIL

In addition to the various annual reports presented at the Common Council meeting, last night, there was the semi-annual report of A. D. Jennings as treasurer of the pension fund of the fire department. This showed the total receipts from all sources to be $8,582.40, exclusive of an expenditure of $70.50. The monthly report of the clerk of the District court, Horace G. Adams, showed receipts of $97.02 and the expenditures of $34.02, leaving a balance of $63

Street Commissioner Gavett reported that eight sewer permits were granted during the month and Building Inspector T. O. Doane reported that he had granted twelve permits during December.

A resolution offered by Mr. Buxton and adop ed, authorized the transfer of $6,875.49 an unexpended balance remaining on sewer work, to a similar fund for 1911, making it available for the use intended.

The annual reports, extracts appearing in another part of The Daily Press, were all referred to the Council of 1911, as were also a number of petitions. At the proper time they will be referred to the proper committees. After all the business of the evening was transacted, George B. Wean, acting city clerk, read the minutes of the meeting and they were approved. An adjournment was then taken to Saturday night, December 31.

UNION CO. FREEHOLDERS CAUCUS FOR OFFICERS

The Union County Board of Freeholders held a caucus at Elizabeth, yesterday, when officers for next year were discussed and a slate decided upon for recommendation when the board meets on Monday for organization. The only important change recommended was that of clerk, Benjamin King, who is now filling that office not being named to succeed himself. Fred Davies, of Roselle, was the choice for the clerkship, and will undoubtedly be appointed.

J. N. Cady, of Summit, the present director of the board, was the choice for re-election, as was also County Attorney W. R. Codington and James Finck as road inspector. Frank J. Hubbard will doubtless be re-appointed as one of the county engineers, and Mr. Bauer, of Elizabeth, who holds a similar position, will be continued.

The reason for the change in the clerkship is that Mr. King has many other duties which prevent him from giving the time to the office. The committees will be announced on Monday and it is expected that Freeholder S. P. T. Wilbur and J Hervey Doane, of this city, will be assigned to important places n the list.

Funeral of John L. Moy.

The funeral of John L. Moy, brother of Mayor-elect George W. V. Moy, who died at his home in Newark, on Sunday, took place yesterday morning. Services were held at his late residence and at the grave at Fairview cemetery, near Red Bank. The obsequies were largely attended and the floral tributes unusually handsome and numerous, many of them being sent by his associates in the Prudential Insurance Company, with which concern he had been for many years.

—Advertise in The Daily Press.

CHARLES W. FISK SOON TO BECOME A BENEDICT

Announcement is made of the approaching marriage of Charles W. Fisk, son of Mayor and Mrs. Charles Joel Fisk, and Mrs. Katherine G. Felton, formerly of Boston. The affair which will be a quiet one, will be celebrated at the Crescent Avenue Presbyterian church, Thursday afternoon, January 5, at 4 o'clock. Rev. Dr. J. S. Zelie, pastor of the church, will officiate. The ceremony will be witnessed by Mayor and Mrs. Fisk and the bride's mother.

After the wedding the couple will leave on an extended trip, the plans for which have not been disclosed. Mr. Fisk has been employed in the banking house of Harvey Fisk & Sons, but it is understood that he proposes to make a change in his position. It is also said that he intends removing from Plainfield.

Mr. Fisk is a member of the Plainfield Country Club and the Watchung Hunt Club, being active in both. He has also been prominent in the races held by the Hunt Club.

CHILDREN'S HOME YOUNGSTERS' XMAS

The annual Christmas tree entertainment was held at the Children's Home, yesterday afternoon, and was enjoyed as much by the visitors as by the children themselves. The tree was beautifully decorated. The Misses Clark, of West Seventh street, who are members of the entertainment committee, had drilled the children in several songs, which they sang as they marched into the large room, when the tree was lighted. Rev. J. O. McKelvey told an interesting Christmas story and offered prayer.

A feature was the display of a large bag made of tissue paper and filled with gifts. The children were blindfolded and then premitted to break the bag. In this way each child got a present. There were recitations and songs by the children, at the conclusion of which Santa Claus, in the person of Miss Clark, appeared and distributed gifts to every child; also telling them a pretty story. Every child was generously remembered with useful articles, includng shoes, stockings, books, mittens, while there was also a distribution of toys, sleds, etc.

Following out the expressed wish of the late Mrs. M. E. Edgerton, whose benefactions are still fresh in the minds of the people, Mrs. F. G. Mead, to whom the request was made, personally saw that each child received a useful gift. The home association was kindly remembered this year in donations and with several substantial checks. Mrs. E. W. Bulkley and the Misses Clark were in charge.

Tomorrow afternoon, one of the circle of King's Daughters in the city will visit the home and provide an entertainment for the children, and will also serve ice cream and cake. There were a great many visitors at the Home yesterday and they were as much pleased with the entertainment as the children.

Juniors Hold a Social.

The Junior Christian Endeavor Society of Trinity Reformed church, held a social following the monthly business meeting, yesterday, when the average attendance contest was ended. Two sides were chosen, one called the blue and the other the gold. The blue won out and the gold was obliged to provide the social and refreshments. The attendance yesterda-y was seventy. The society now has a membership of one hundred, which was desired before January 1.

T. A. B. Annual Dance.

St. Mary's T. A. B. Society will hold its annual New Year's dance in T. A. B. hall tomorrow night. A large number of invitations have been issued. The committee of arrangements comprises John Caulfield, M. A., chairman; Joseph McCue, H. J. Pasch, Harry Forristel Miles Wilson, John O'Keefe, James O'Keefe and James Lynch.

Building Inspector's Report.

Building Inspector T. O. Doane presented his annual report to the Common Council, last night. There were at total of 267 permits granted during the year and the aggregate value of the new buildings and improvements made was $863,850. This is considerable ahead of last year's figures.

Funeral of Miss Loyd.

The funeral service of Miss Rebecca S. Loyd was held at the Holy Cross church at 2:30 o'clock, yesterday afternoon and was largely attended by friends and neighbors. Rev. George A. Warner, rector of the church, officiated. The burial was in Hillside cemetery.

MAYOR'S FAREWELL TALK

Mr. Fisk in Addressing Common Council Reviews Municipality's Growth.

On the eve of the retirement as Mayor after four years' service, Charles J. Fisk last night delivered a farewell address to the Common Council. After reviewing the municipality's growth and referring to some of the needs, he expressed a wish that the new administration "be the most successful administration that we have ever had in this city."

His speech follows:

"In the past years I have had occassion to address the Plainfield people and the Plainfield Common Council on different subjects many times, but they say that the time comes when all good friends must part, and I suppose that time is pretty near and probably this will be the last time that I shall have occasion to address any Plainfield body in an official capacity.

"Since the year 1892 with the exception of one year, I have been connected with some department of the city government. It is not for me to say what has been done in that time, but in looking back I can see many things that have been done in which I have taken part with a number of other men, in trying to do what we could for the benefit of the people and the improvement of the city. Some of those men with whom I have served are dead and gone, but a number still are living.

"The great improvement in Plainfield practically started about that time. Since then we have installed our sewer system. When the sewer system was first put in we laid twenty-three miles of pipe and we thought that we had the city pretty well sewered, and the Street Commissioner tells me that we now have forty-six miles of pipe and we are still laying extensions. That in itself proves the growth of the city. The number of sewer connections have increased so that we now have about 3,500 houses connected with our sewer. The statistics of the Board of Health shows that we now have over 4,500 houses in Plainfield so that we are nowhere near the end of building sewers; they must be extended still further.

"Since 1892 we have made a great many improvements in our streets. I suppose during the last twenty years we have built over 45 miles of improved streets; as a matter fact of the 60 miles of streets in Plainfield, we have now over 53 miles of improved streets. Most of these are macadamized, about three-quarters of a mile of brick pavement and seven hundredths of a mile of concrete. A great deal of this has been accomplished in the last few years. During the past year we made quite a stride in street improvements doing more than has been done in any other one year before.

"I have seen Plainfield grow practically from a little village to a city, more than doubling its population. The Plainfield police department which when first organized was practically a few village constables, has grown to a full fledged department, and today we have as fine a lot of men as any other city of its size or any other size. A body of men who have been, selected after due trial, not for political purposes, but simply upon their merits and, knowing them personally as I do, it would be impossible for me to tell you today what their politics are and in a great many cases what their religion is.

"The same thing holds true of the fire department. The fire department today, although in a very good shape, is not as I would like to see it. What I mean is that the fire department was organized and re-equipped years ago, but some of that equipment, like everything else, will grow old, and today, while still good, is a little out of date. The city needs a new engine. Unless we have a greater water pressure we must have one sooner or later. I think probably one of the automobile type that can go quickly from one place to another and give us proper force of water in case of large fires.

"The water system is now under private contract, and some people have been critized for making a private contract for the city. Anyone who knows the history of the water question knows that the officials in charge at the time made this private contract because they felt it to be the very best thing they could do, in fact, the only thing they could do. Public opinion has since changed in that regard. If the question of public ownership of water had been brought up at that time—as it was—it was voted down almost to a man. They had a prejudice against the issuing of bonds. The first bonds—if you wil look back—you will find were for sewers, and it almost broke the hearts of the people of Plainfield when we came out with a debt of $123,000 for the sewerage system. The question is now before your honorable body and will be one of the important matters to be considered

(Continued on page 4.)

Combinations

AT 75c—Corset Cover and Drawers; combination of long cloth; cover trimmed with lace and drawers having ruffle of cluster tucks; value $1.00.

AT 98c—Combination Corset Cover and Skirt or Corset Cover and Drawers; covers having yoke of embroidery and ribbon; drawers or skirt trimmed with narrow Val lace; regular value $1.25.

AT $1.25—Combination of Corset Cover and Drawers of fine nainsook, cover having deep yoke of embroidery, medallions and lace; drawers having ruffle of embroidery and lace edge; regular value $1.50.

AT $1.50—Combination Corset Cover and Drawers, made of all over embroidery and ribbon trimmed; value $2.00.

A. E. FORCE & CO.

"The White Store" Saves You Money. We Give You S.H.G. Green Trading Stamps.

OUR GREAT ANNUAL SALE OF MUSLIN UNDERWEAR IS NOW IN FULL SWING.

This will be the most important event to lovers of dainty, well-made, high-class underwear of any sale in previous years. Having a knowledge of the class of undermuslins wanted by our trade we have taken extra pains to secure only the kinds that will appeal to every woman's good taste

There's hardly any need of elaborating on this annual event, as the community always know what to expect when we make an announcement of this kind.

And this time "particularly" your expectations will be more than realized.

Drawers

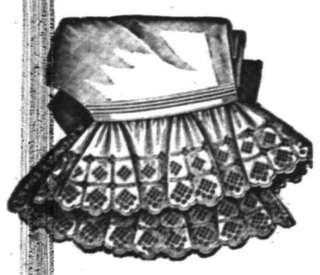

AT 25c—Made of fine muslin with ruffle of fine cluster tucks; regular value 35c.

AT 49c—Made of good quality cambric with embroidery and lace trimmed ruffle; regular value 75c.

AT 75c—Wide umbrella Drawers with deep ruffle of Val lace insertion and beading with ribbon; regular value $1.00.

AT 98c—Made of fine long cloth with deep flounce of two rows lace insertion and one row of embroidery; extra wide; regular value $1.25.

Skirts

AT 98c—Beautiful pure white Skirts with deep flounce of wide hemstitched tucks; full and generously made; regular value $1.25

AT $1.25—Skirts with deep flounce of several rows of fine Val lace or cluster of tucks and embroidery; regular value $1.98.

AT $1.98—White Skirts with 7 flounces 18 inches wide of embroidery; others trimmed with alternate rows of Val lace; regular value $2.49.

AT $2.49—Extra fine grade of Skirts with 24-inch flounce of Val. lace insertion and embroidered edge dust ruffle; regular value $3.50.

Corset Covers

AT 25c—Full gathered front with yoke of lace insertion, finished with ribbon; others with narrow embroidery edge; regular value 35c.

AT 39c—Made of fine long cloth, with deep yoke back and front of lace and embroidery; regular value 50c.

AT 49c—Made of fine long cloth, full gathered front with embroidered medallions; finished with lace and ribbon; regular value 75c.

AT 75c—Made of nainsook with yoke of embroidery and beading ribbon trimmed; regular value $1

Gowns

GOWNS AT 49c.

Made of fine muslin, low neck short sleeves, vest with yoke of embroiedry and lace trimmed edge; others high neck, long sleeves and tucked yoke regular value $69.

AT 75—Made of long cloth with yoke of lace and embroidery insertion or empire style, trimmed with ribbon and lace; regular value 98c.

AT 98c—Fine long cloth empire style, waist of embroidery and embroidery sleeve to match; a large assortment of styles at this price; values $1.25.

AT $1.25—Made of nainsook handsomely trimmed with Val. lace or fine embroidery empire style or round neck; regular value $1.50.

AT $1.69—Extra fine quality nainsook with yoke of wide insertion and ribbon; value $2.00.

A GREAT SALE OF FINE EMBROIDERIES

We were fortunate enough the past week in being able to secure a beautiful line of the daintiest and prettiest line of embroideries you have ever seen. We bought them at 50 per cent. less than regular value—which means half price.

Whenever we make a good deal that is a money saving deal—we share the benefits with you: and here is what we propose giving you. The lot consists of edgings, Bandings, Flouncings, Insertion, Corset Covers and all over embroideries.

AT 9c YARD—Insertions, Edgings and Vennings, in a large variety of designs and widths; values up to 20c

AT 14c—Insertions, Edgings and Bandings; spelndid variety of styles and designs that are valued up to 30c.

AT 19c—Edgings and Insertions from 6 to 7 inches wide; big range of patterns, that are values up to 39c.

AT 24c—Consisting of Edgings, Insertions and Corset Covers embroideries as wide as 18 inches; values up to 50c a yard.

AT 39c—All overs Corset Cover and Edgings; big variety of pretty designs, and values up to 75c.

AT 49c—Corset Coverings and all overs; also a big variety of edgings in the new popular designs; these are values up to 98c a yard.

NOTE. ALL TOYS WILL BE SOLD AT HALF PRICE THIS WEEK

TIZ—For Sore Feet

Tired, Aching, Swollen, Smelly, Sweaty, Feet? Corns Callouses or Bunions? Use TIZ. It's Sure, Quick and Certain.

You Will Enjoy Using TIZ. The Most Pleasant Remedy You Ever Tried and Moreover It Works.

At last here is instant reuef and a lasting permanent remedy for sore feet. No more tired feet. No more aching feet. No more swollen, bad smelling, sweaty feet. No more corns. No more bunions. No more callouses, no matter what ails your feet or what under the sun you've tried without getting relief, just use TIZ.

TIZ is totally unlike anything else for the purpose you ever heard of. It's the only foot remedy ever made which acts on the principle of drawing out all the poisonous exudations which cause sore feet. Powders and other remedies merely clog up the pores. TIZ cleanses them out and keeps them clean. It works right off. You will feel better the very first time it's used. Use it a week and you can forget you ever had sore feet. There is nothing on earth that can compare with it. TIZ is for sale at all druggists 25 cents per box or direct if you wish from Walter Luther Dodge & Co., Chicago, Ill. Recommended and sold by

Get Ready for 1911

ACCOUNT BOOKS
LOOSE LEAF LEDGERS
CARD SYSTEMS
LETTER FILES
FILING DEVICES
CABINETS, ETC.
TYPEWRITERS (all makes)
OFFICE SUPPLIES
of all kinds.

Drop in and talk it over or Telephone 1036-R and our representative will call.

Lenox Stationery Store

102 MADISON AVENUE.
Babcock Building.

ARRESTS IN YEAR 981

It Cost $26,835.72 to Keep Order in the City, Chief Kiely Reports.

SUSPENDED SENTENCES 629.

Total Number Fined 143; Committed to Jail, 41; Held for Grand 46—What the Offenses Were.

To keep order in the city during the year, it has cost the taxpayers $26,835.72 and it has caused the police to make 981 arrests. The offenses committed and the disposition of the cases are contained in the following report submitted by Police Chief Kiely at the Commno Council meeting last night.

Number of arrests for the year, 981—Composed of males, 908; females, 73; composed as to color, white, 784; negro, 197.

Composed as to nationality: American, 413; Afro-American, 197; Irish, 89; Russian, 46; Italian, 89; Polish, 38; German, 51; Scotch, 4; English, 16; Austrian, 8; Swedish, 6; Greeks, 4; French, 5; Syrian, 1; Danish, 7; Slavish, 1; Norwegian, 2.

Arrested for the following offenses—Assault, 1; drunk and disorderly, 131; criminal assault, 7; drunkenness, 118; bastardy, 4; disorderly conduct, 251; contempt of court, 1; larceny, 51; maliscious mischief, 7; false pretenses, 4; bicycle ordinance, 7; hack ordinance, 3; murder, 1; embezzlement, 2; game laws, 1; vagrancy, 23; burglary, 5; gambling, 26; threatening to kill, 1; concealed weapons, 7; perjury, 1; atrocious assault, 3; disorderly house, 1; peddling without license, 27; indecent exposure, 4; highway robbery, 4; carnal abuse, 20; non-support, 8; board of health ordinance, 21; truancy, 20; attempted rape, 1; automobile law, 24; reckless driving, 2; violation liquor laws, 2; cruelty to animals, 11; cruelty to children, 1; forgery, 1; witness in murder case, 3; dog ordinance, 148; feloniously killing, 1; sodomy, 1; cigarette law, 1; fugitive from justice 1; breaking and entering, 3; jail breaking, 1; shop lifting, 3; violation of miscellaneous ordinances, 3; junk ordinance, 2; adultry, 2; bribery, 4; demented, 5.

Result of Arrests.

Sentence suspended, 639; fined, 143; committed to county jail, 41; probated, 14; committed to await action of grand jury, 46; held in bond to await action of grand jury, 19; pending, 16; juvenile court, 2; cismissed, 20; held in bond, 3; turned over to other departments, 38.

Number of Arrests Made by Each Officer.

Kiely, chief, 35; Fredrickson, captain, 9; Flynn, detective sergeant, 210; Overbaugh, sergeant, 32; Higgins, roundsman, 27; Saunders, 82; Myers, 22; Vanderweg, 21; Saffron, 35; Flynn, 12, McGinley, 18; Messler, 16; Payne, 1; Dobson, 89; MacDonald, 27; Nolan, 27; McCarthy, 22; Sweeney, 35; Flatley, 32; Birmingham, 38; Anderson, 43; Kelly, 13; Dunlap, 35; Baeder, 9; Wicht, 8; Regan, special, 3; Mrs. Van Hoesen, special S. P. C. A., 2; Dalley, special, 2; O'Brien, special, board of health, 12; Doody, special, R. R., 2; O'Gorman, 3; McCue, 1; Hand, 1; assisted arrests made by two or more officers, 15.

Number of reports and complaints of citizens investigated by the department from December 13, 1909, to December 17, 1910, 1,383.

Number of vacant houses reported and looked after from December 13, 1909, to December 17, 1910, 204.

The expenditures of the department during the year have been as follows: Regular police, $24,408.52; department expenses, $349.14; telephone, $39.25; department supplies, $127.88; Plainfield Water Company, $54.70; fuel, $108.00; keep and maintenance of horse, $288.26; carriage and automobile hire, $74.55; maintenance of prisoners, $59.50; special police, $99.20; police surgeon, Dr. Lufburrow, $200; care of Gamewell system, $317.64; bicycles, $141.75; stationery and supplies, $101.14; laundry, $75.94; cleaning headquarters, $44; painting and repairing patrol wagon, $76.25; removing ashes, $14.50; furniture for headquarters, $100; street signs, $52.78; repairs to headquarters, $48.72; miscellaneous, $54; total, $26,835.72.

In conclusion it gives me much pleasure to state that peace and good order prevails throughout the city. I wish to thank your Honorable Body, also the Honorable Mayor and police board for the very courteous and kind treatment accorded to me during the past year. I also wish to express my thanks to the officers and members of the police department for their good and faithful work, and all citizens who have in any way contributed to the success of this department.

AMONG OUR NEIGHBORS

SOMERVILLE.

At the regular meeting of the Holy Name Society connected with St. Bernard's church have elected the following officers: President, J. J. Smith; vice-president, Edward Ryan; financial secretary, Amea D. Cunningham; recording secretary, Catherine J. Gallagher; assistant recording secreary, Mae H. Burns; treasurer, Ethel M. Chamberlain.

Mr. and Mrs. Philip Speer and daughter, of Hastings-on-Hudson, are visiting Mrs. Speer's parents, Mr. and Mrs. Joseph Cain, on Wall street, Raritan.

Mr. and Mrs. Hugh Hartwell and Mr. and Mrs. Joseph Carter and son, left today for Havana, where they will spend the winter.

Horace Vanderbeek, of Cornell College, is spending his vacation with his father, Jacques Vanderbeek, on West Main street.

W. C. Southwicke and family will leave this week for New York to spend the remainder of the winter.

PERSONAL.

Miss Mabel Hamilton, of Verdon street, is visiting relatives in New York city.

Mrs. Charles Fowler, of Brooklyn, is visiting her son, Harry Fowler, of Fairview avenue.

William Heath, formerly of Plainfield, but now of Houston, Texas, is spending several weeks at the home of friends here.

Mrs. R. G. Hoar, who underwent an operation at the home of her daughter, Mrs. M. H. Ewart, of Fairview avenue, several weeks ago, is improving rapidly.

William Rafferty, of Sandford avenue, a sophomore at Georgetown University, is spending the Christmas vacation at the home of his mother, Mrs. John Rafferty, of Sandford avenue.

Walter Knowlton, of East Fifth street, has returned to his position at the Ransom Concrete Company's plant, Dunellen, after having been detained at home several weeks as the result of an accident.

SOME STATE NEWS BRIEFS

Rachel Albert, of Norma, fell down stairs and broke her hip, dying from the shock. She was ninety-five years old.

James Gallagher, of 42 West Twelfth street, Bayonne, was held up by two men knocked down and robbed of $8 Tuesday.

Lewis Castelena sustained a broken lag when thrown from his horse at Vineland Tuesday. One foot was caught in the stirrup.

Not only the passengers but the freight stations of the Central Railroad Company of New Jersey at Newport, were desroyed by fire Monday.

Two families were routed out of bed at 2:45 o'clock yesterday morning, when fire destroyed the store and living apartments of Mr. and Mrs. Harry Black, at 174 Water street, Paterson.

His right hand severely burned by leaning against a redhot stove by mistake, Abner Wills, forty-one years old, of 442 South Second street, Camden, was releived at Honeopathic hospital Tuesday.

Walter Ludlam, Jr., an errand boy, employed by George Mayman in a shop at 1113 Boardwalk, Atlantic City, was badly bitten by a bulldog belonging to his employer Tuesday and is in the City Hospital.

Alexander Elmer, forty years old, a farmhand, was committed without bail by Mayor Lincoln at Gloucester, Tuesday night on a charge of grossly maltreating a boy. He admitted his guilt and is believed to be mentally deficient.

Maurice Taylor, a prominent farmer of Bridgeton turnpike, three miles from Millville, gave a watermelon party to a large company of friends Monday night. Juicy melons which he had stored from last season's crop were enjoyed.

Miss Ida Wilson, of Woodbury, found eleven snapper's eggs last June. She buried them in the sand and every one hatched, but three got away. The others she placed in an aquarium and they are thrifty. Each night they bury in the sand at the bottom of the aquarium.

The real sensation of the holiday season at Vineland was sprung Tuesday by Professor George T. Hamilton, head of the manual training department of the High School, who announced his marriage to Miss Blanche Eastburn, daughter of Mr. and Mrs. Robert H. Eastburn, of New York city. The marriage took place June 28 last.

Cumberland's splendid new courthouse was formally dedicated Tuesday at the opening of the regular December term of the county courts. Supreme Court Justice Thomas W. Trenchard and Law Judge Royal P. Tuller were upon the bench. The historical address was made by William A. Logue, president of the County Bar Association.

Night Marshal, John W. Meyers, of Hammonton, was arrested Tuesday charged by John Rubba, chauffeur for Mrs. Walter J. Vernier, who was arrested at the point of the pistol Thursday night last, after Meyers had been robbed at his club by one of a crowd of Rubba's friends. Meyers waived a hearing and entered bail before Justice of the Peace De Maras.

Frank Tell, of Bridgeton, made a murderous assault upon Mrs. Ella Simmons, a colored woman, knocked her down, and with a razor gashed her arms and face in an effort to cut her throat, late Monday night. When the woman freed herself from the brute she was nearly exhausted. A physician attended her. Later Tell came back to the house and attempted to force an entrance, but Mrs. Simmons drove him off by firng a revolver at him. One of the bullets lodged in his hand. He was arrested.

PRIESTS TAKE STAND AGAINST "MODERNISM."

Rt. Rev. Bishop McFaul, head of the Trenton Diocese, administered the oath against "Modernism" at the Episcopal residence on North Warren street Tuesday afternoon to thirty-five priests. The other priests of the diocese will take the oath later in the week.

Every pastor and curate in the diocese, as well as every professor in all educational institutions of the Trenton Diocese will accede to the demands of Pope Pius X., contained in his Proprio notice of September 1, 1910.

The oath is intended more for the students and teachers in the church than for the laymen.

Kensington Riding Academy and Boarding Stable

(Formerly Hugh Gormley's Riding School.)

775 KENSINGTON AVENUE

PLAINFIELD, N. J. Telephone 194.

JOSEPH GRANDL, PROPRIETOR

Beg to announce that a first-class Riding School and Boarding Stable has been established at above address.
Riding lessons given to ladies and children by lady instructor.
Riding lessons for gentlemen by experienced Riding Master.
Gentle, well-broken horses to hire.
Horses boarded at reasonable rates.
Best attention and satisfaction guaranteed.
Horse exchange.

Sleighs to hire. 11 30 1mo JOSEPH GRANDL, Proprietor.

THE TOWN TOGGERY

USEFUL XMAS PRESENTS.

HAWES' HATS
KEISER NECKWEAR
FOWNES' GLOVES
SWEATER COATS
SUSPENDERS
FUR CAPS
ONYX SILK ½ HOSE
UMBRELLAS
FANCY SILK HANDKERCHIEFS
INITIAL LINEN HANDKERCHIEFS
INTERWOVEN ½ HOSE
FANCY VESTS
FUR LINED GLOVES
and Keiser Neckwear to Match.

JAS. R. BLAIR 119 Park Avenue

GO TO

MOORE & SCHEELEIN MARKET

for Fresh Jersey Meats and Poultry; also Fresh Jersey Vegetables. Extra Low Prices for Cash.

104 North Av., cor. Park. Tel. 463-R

Putnam & De Graw

CHRISTMAS GOODS, UNDERWEAR, HOSIERY, GLOVES, SHIRTS AND HANDKERCHIEFS.

ADVERTISE IN THE DAILY PRESS

New Jersey Central

TRAINS LEAVE PLAINFIELD.

For New York—2.10, 3.41, 5.41, 5.36, 6.09, 6.27, 6.55, 7.25, 7.28, 7.39, 7.45, 7.56, 7.59, 8.12, 8.30, 8.36, 8.43, 9.29, 9.59, 10.11, 11.00, 11.52 a. m., 12.00, 12.37, 1.11, 1.27, 2.32, 2.41, 3.11, 3.50, 4.12, 4.40, 5.45, 6.29, 6.40, 7.22, 7.33, 8.27, 9.27, 9.40, 10.15, 10.36, 11.28 p. m. Sunday—2.10, 3.41, 5.41, 7.23, 7.58, 8.52, 9.34, 9.42, 10.37, 11.52 a. m., 12.40, 1.11, 1.24, 2.01, 2.41, 3.11, 3.24, 4.29, 5.41, 6.35, 6.48, 8.13, 8.27, 8.35, 9.42, 10.28, 10.36 p. m.

For Newark—5.36, 6.27, 7.05, 7.39, 8.36, 9.29, 10.11, 11.00 a. m., 1.27, 2.32, 3.11, 4.12, 4.40, 5.45, 6.29, 7.33, 8.27, 9.40 p. m. Sunday—7.23, 8.52, 9.34, 10.37, a. m., 12.40, 2.01, 2.41, 3.24, 4.29, 5.41, 6.48, 8.13, 9.42, 10.36 p. m.

For Easton, Bethlehem, Allentown and Mauch Chunk—5.18, 8.17, 9.43, 11.19 a. m., 2.00, 5.21, 5.46, (6.37 p. m. Easton only). Sunday—5.46, 10.26 a. m., 1.58, 5.46, 7.05 p. m.

For Wilkesbarre and Scranton—5.18, 9.43 a. m., 5.46 p. m. Sunday—5.46, 10.29 a. m., 5.46 p. m.

For Long Branch and Asbury Park, etc.—3.41, 8.12, 11.00 a. m. (12.37 Saturdays only), 3.11, 4.40, 5.45, 8.27, 11.28 p. m. Sunday—3.41, 8.52 a. m., 3.24, 8.13, 9.42 p. m.

For Lakewood and Atlantic City—3.41, 9.29 a. m. (12.37 Saturdays only), 1.27, 3.11. Sunday—(7.58 Lakewood only), 9.42 a. m., 2.01 p. m.

For Philadelphia—4.03, 7.39, 8.45, 9.04, 10.43 a. m., 12.03, 12.42, 2.17, 2.45, 5.13, 6.44, 7.42, 8.50, 9.46, 10.45 p. m., 1.20 night. Sunday—8.45, 9.56, 10.39, 10.43, 11.42 a. m., 12.42, 1.44, 2.45, 3.42, 4.55, 6.44, 7.42, 8.50, 9.46, 10.54, 11.54 p. m., 1.20 night.

For Baltimore and Wasnington. Daily—8.45, 10.43 a. m., 12.42, 2.45, 6.44, 7.42 p. m.

W. G. BESLER, Vice-Pres & Gen Mgr. W. C. HOPE, G. P. A.

Vail JEWELER AND OPTICIAN

103 Park Ave.,

calls your attention to his

Rimless Glasses.

They Look Good and You See Good.

Ward Birch, of Fairview avenue, has returned home for his Christmas vacation. He is a student at the Wilson Military Academy, Fiskhill, N. Y.

Charles Dencklau, formerly of this city, but now of Boston, has been visiting his mother in this city. He is the travelling representative for Crane & Co., wholesale dealers in plumbers supplies.

More For Your Money at—

Tepper's

PLAINFIELD, NEW JERSEY

Final Clearance of All HOLIDAY GOODS, TOYS and DOLLS

We have re-assorted the balance of our Holiday Stocks—re-arranged everything for a final Clearance Sale between now and New Years, and offer—

One 1/4 off

On All Holiday Stocks such as

Pictures
China Placques
Jewel Cases
Brass Novelties
Silver Sets
Cut Glass
Fancy Leather Pieces
Men's Robes
Fancy Vests
Silk Handkerchiefs
Women's Neckwear
Jeweled Hat Pins
etc, etc, etc.

One 1/3 off

On All Toys

and

1/4 off

On All Dolls on hand

GOLF.

The latest graduate from the caddie ranks to secure a position as professional is Johnny Wowling, who will succeed Alec Finley at the Scarsdale Golf Club. Wowling learned to drive and put at the Nassau Country Club, where he acted in the capacity of head caddie all last season. Although scarcely more than a boy, he is capable of reeling off a score at Nassau almost any time, in the low seventies, so that Scarsdale will at last have a "pro" who can play.

Charles W. Evans, Jr. the Chicago golfer, generally regarded as the leading amateur exponent of the game in this country at the present time, has been made an honorary member of the Edgewater Golf Club, where he has alway played. The winning of the open championship tournament of the Western Golf Association by Evans last summer caused widespread comment the country over, and it was chiefly in recognition of this feat that the Edgewater club took action as stated.

With new courses to lay out and many alterations and improvements to make on links all over the country, Tom Bendelow, who has been engaged on this sort of work almost since the game was introduced here, is finding his hands full this winter. All around Chicago there is a great demand for the services of the veteran links architect. One of the courses to which he is giving his attention at present is that of the Glen View Club. Here a number of bunkees and traps are being put in. Bendelow has also received instructions to lay out a new course near Cincinnati.

PASTOR LUMBAR IS OFF BAPTIST CHURCH ROLL.

Within a few hours after he had been requested by the permanent council of the East Jersey Baptist Association to appear before it with reference to the charges against him, Rev. W. T. S. Lumbar, the retiring pastor of the Mt. Pleasant Baptist church, Newark, had his name and that of Mrs. Lumbar dropped from the church roll Tuesday night.

The withdrawal of the minister and his wife from the church fellowship occurred at the weekly prayer-meeting. The action was totally unexpected by the congregation, and by it the pastor and his wife are removed from the jurisdiction of the church.

—Use Daily Press want ads. They bring results.

LOCAL AMUSEMENTS.

Few attractions have been found more pleasing or delightful than Mildred and Rouclere in their successful glittering imaginative fantasy, "Priness Iris" which will be presented at the Plainfield Theatre, on Monday, January 2, matinee and night, and there are few stars more capable than these sterling young artists in their line of work or more deserving of success they are winning in every city they appear in. They have been prominent as the leading exponents of their mystic art for the last five years and have won for themselves thousands of admirers, who show by their presence wherever the occasion presents itself, the esteem in which they are held. It is the blending of a stage character with a personality which the public likes and coupled with a production of merit has been the keystone of the goal which Mildred and Rouclere have set for their beautiful, bewildering fantasy "Princess Iris." The company is in keeping with the high standard set by these artists and the scenic and electrical equipment complete in every detail. Among the many novel features of the performance is Mr. Rouclere's latest scenic conception "Azra" showing the actual floating in the air over the stage and part of the auditorium of a living woman, this is only one of the "many surprises," secure your seats in advance so as to insure against disappointment.

When Henry B. Harris presents Edgar Selwyn's play, "The Country Boy," which has been the big, overwhelming, pronounced hit of the present theatrical season, at the Plainfield Theatre, on Tuesday, January 3, for one night. Miss Ethel Clayton, one of the most beautiful and accomplished actresses on the American stage today, will be seen in the part of Amy Leroy, a show girl, one of the most striking characters ever portrayed on the stage. It is part which requires skill and experience to play and only an actress of marked ability could be trusted with it and for this reason Mr. Harris selected Miss Clayton. She is one of those young girls who are bound to succeed on the stage because of her determination and perseverance and she owes it along to her own efforts and ability that she occupies the prominent place she does on the stage today.

Miss Clayton comes from a well known and prominent family in the West and was born in Missouri, but unlike others from that "show me stage," she has shown New York and the other cities of the country that she can act.

While a very young child the parents of Miss Clayton moved to Chicago and she received her early education in that city. She graduated at St. Elizabeth's convent and received three medals for her high standing in English, French and dramatic literature. After finishing at the convent, Miss Clayton took a course in Miss Bunckel's school for girls in Chicago, and it was while a student of this well known establishment that she had her first stage experience. The girls at the school frequently gave dramatic performances and Miss Clayton always had a prominent part in these productions.

Sothern played an engagement while she was a student at the school, and as he was a great friend of Miss Bunckel she ashed him to allow six of the young ladies to take extra parts in his Shakespearean plays. He readily consented and Miss Clayton was one of the six girls selected. They were given a dressing room to themselves and at the end of the week, Mr. Sothern sent each of the girls a large bunch of violets and asked Miss Clayton and one of the other girls to join his company. Miss Clayton has large brown eyes, auburn hair and a very expresive face. Her favorite exercise is horseback riding.

City Market News Stand

Entrance 123-125 North Ave.
'Phone 957-W.

Full line of Stationery, Books, Magazines, Periodicals, Cigars, wholesale and retail, by the box special rates to lodges, smokers and entertainments; fine Pipe Repairing, Philadelphia and New York Papeds Daily, Evening and Sunday; finest assortment of Postal Cards in the city. Give use a call and know our prices. Subscriptions taken at publishers rates fro magazines and weekly papers.

CITY MARKET NEWS STAND.
'Phone 957 W. F. M. Wagner, Prop.

WALKS

We Construct Them

Trap Rock, Cement

Experience

R. G. BUSH

Tel. Con. 743-5 South Ave

L. Moraller & Son,

Watchmakers and Jewelers,
Watches, Clocks and Jewelry.
Fine Watch and Clock Repairing a Specialty.

219 Park Ave. Plainfield, N.J.

CASTORIA

The Kind You Have Always Bought, and which has been in use for over 30 years, has borne the signature of Chas. H. Fletcher and has been made under his personal supervision since its infancy. Allow no one to deceive you in this. All Counterfeits, Imitations and "Just-as-good" are but Experiments that trifle with and endanger the health of Infants and Children—Experience against Experiment.

What is CASTORIA

Castoria is a harmless substitute for Castor Oil, Paregoric, Drops and Soothing Syrups. It is Pleasant. It contains neither Opium, Morphine nor other Narcotic substance. Its age is its guarantee. It destroys Worms and allays Feverishness. It cures Diarrhœa and Wind Colic. It relieves Teething Troubles, cures Constipation and Flatulency. It assimilates the Food, regulates the Stomach and Bowels, giving healthy and natural sleep. The Children's Panacea—The Mother's Friend.

GENUINE CASTORIA ALWAYS
Bears the Signature of
Chas. H. Fletcher.

The Kind You Have Always Bought
In Use For Over 30 Years.
THE CENTAUR COMPANY, 77 MURRAY STREET, NEW YORK CITY.

Plainfield Bottling Works

M. LATZKO, Prop.
U. S. Revenue Taxed Wholesale Liquor Dealer.
27 Somerset St., N. Plainfield. 5th District N.J.
Distributors for
Feigenspan Brew & Anhauser-Busch

By order of the court we will close at 8 p. m. weekdays and 9 p. m. on Saturdays.

BREWERY BOTTLING
EXPORT BEER SAAZER BEER
WUERZBURGER BEER

All orders received will have prompt attention.
Goods forwarded through the entire State of New Jersey. Express charges prepaid by us.

NEW YEARS GIFTS
That Would Be Appreciated

WE SELL KEEN KUTTER TOOLS CUTLERY

Safety Razors, Carving Knives and Forks, Pocket Knives, Razors, Nickel Plated Tea Kettles, Nickle Plated Coffee and Tea Pots, Bissell Carpet Sweepers.

Tools of all sorts.

Food Choppers, Skates and Hockey Sticks, Flexible Flyer Sleds, Bird Cages and Xmas Tree Holders, One Dollar Safety Razors, Hussler Ash Seive.

Gayle Hardware Co.,

General Hardware and Housefurnishings
Tel. 398 Front St. and Park Ave.

Plainfield Typewriter Exchange

179 North Avenue.

R. W. BARNES

217 PARK AVENUE PHONE 1519-W

Maple Syrup, Honey, Mince Meat, Nuts, Oranges, Grape Fruit, Olives, by measure or bottle:
Home-made Baked Beans, Potato Salad.
Crullers, Flemington Sausage.
Head Cheese and Bacon.

MUST ACT FOR SEWERS

Councilmanic Committee's Report Says Something Must be Done.

RECOMMENDATION IS MADE.

That New Council Either Decide to Enlarge Present Plant or Build a New One as Soon as Possible.

Followng is a summary of the annual report of the committee on sewers as filed at the Common Council meeting last night:

The total length of sanitary ewers including those constructed by private parties under city supervision, is now 46.48 miles. The original system, constructed in 1894-1895, thought to be quite complete at that time, consisted of only 23.65 miles of sewers. 194 connections were made with the sewers during the year, the total number now being 3,516. 31 of the new connections were made with sewers tributary to the Randolph road pumping station, making a total of 143 connections draining to this station.

The pumping plant has operated in an entirely satisfactory manner during the year and it is proposed to install machinery of a similar type at the Monroe avenue station. The average quantity of sewage pumped daily was 53,000 gallons and the average daily consumption of electric current was 16.9 kilowatt hours, at an average cost per day of 90 cents.

On October 10, 1910, a contract was awarded to James A. Christie for the construction of about three miles of sanitary sewers draining to pumping stations at Monroe avenue and at Plainfield avenue, the Common Council reserving the right to omit the construction of the latter station and of the sewers tributary to it. He has been granted an extension of time to June 30, 1911, the contract having been awarded too late to allow of its completion this year. The first bids for pumping machinery were rejected by the Common Council, owing to the lowest bid being somewhat irregular. Proposals were received pursuant to a new advertisement and these are referred by the Committee to the Council of 1911.

One of the inevitable features of the operation of contact beds is this progressive loss of capacity, due to clogging, which begins almost as soon as the beds are put in service. This clogging became serious two years ago, and Hering & Fuller were engaged to make an investigation to ascertain if some variations in the methods of operation would permit of the longer use of the beds.

Systematic analyses were made by Mr. R. S. Lanphear manager and chemist, of the sewage, and of the septic, primary and final effluents, and such variations were made in the method of operating the tanks and contact beds as were indicated by the analyses.

The time has now unquestionably arrived when the Common Council must decide whether the present plant shall be improved and extended or new works built in another locality, either by this city alone or in connection with other places.

We therefore recommend that this question be considered early in 1911, and if it is thought best to retain the present location, that expert advice be obtained to decide what changes in the present plant, and what additions to it should be made; and, whether any of the recent improvements in sewage disposal can be profitably adopted.

Total quantity of sewage from time of emptying tanks to December 13, 1910, 472,400,000 gallons. Total amount of wet sludge and scum, 1,466 cubic yards or 3.1 cubic yards per million gallons.

Approximate total flow of sewage 625,100,000 gallons. Average quantity of sum removed from contact beds, 0.54 cubic yards per million gallons of sewage.

The receipts for the year aggregated $15,865.45 and the disbursements $15,650.75. The amount paid on account of sanitary sewer construction in 1910 was $8,002.60.

OLDEST SOLDIER DIES AT THE KEARNY HOME.

George Weeks, the oldest inmate of the Soldiers' Home, Kearny, died Tuesday night, of the infirmities of age. He was ninety-two years old. He was admitted to the institution from Bound Brook last May and had been in the hospital ever since. His Civil War record shows that he belonged to Company G, Forty-ninth Massachusetts Infantry. Despite his advanced age his mental faculties were unimpaired. He has no relatives.

Another death in the home Tuesday night was that of Sylvester W. Heath, seventy-three years old, who was admitted from Mendham, December 3. His death was caused by congestion of the lungs and paralysis. He was a private in Companies H. and C of the Eighth New Jersey Volunteer Infantry. A son, Harry Heath, of Dover, survives.

Miss Margaret Convery, of Trenton, has returned after spending a few days visiting friends in this city.

FIRE LOSES $33,901.50

Chief Doane's Annual Report States That There Were 173 Alarms.

HE MAKES RECOMMENDATIONS.

Asks for Higher Wages for Firemen and Suggests That the City Buy a Motor Fire Engine.

During 1910 there have been 173 alarms of fire responded to by the department and the aggregate lost of property has been $33,901.50. These and other interesting figures are contained in the yearly report of Fire Chief Doane which follows:

There have been 173 alarms during the year: 'Phone alarms, 90; box alarms, 69; verbal, 12; special, 1; general, 1.

Insurance and Losses.

Loss on buildings	$33,901.50
Insurance on buildings	$397,220.00
Loss on contents	$27,289.99
Insurance on contents	$276,900.00
Insurance	$674,120.00
Insurance collected	60,449.49
Insured and uninsured	61,119.49
Value of property involved:	
Buildings	$564,118.00
Personal	457,135.00
	$1,021,253.00

Causes of Fire.

Chimney and defective flues, 35; woods and grass, 22; debris, 22; unknown, 16; locomotive sparks, 8; gasoline, 8; spontaneous combustion, 7; lamps, 6; matches, 5; matches and children, 4; cigars and cigarettes, 4; stoves, 4; smoke, 3; automobiles, 3; heater, 3; oil stoves, 2; fireworks, 2; thawing pipes, 2; painter, 2; ashes, 2; mice and matches, 1; bed, 1; decorations 1; gas, 1; boiler, 1; lantern, 1; rags, 1; out city, 1; tramps, 1; electric spark, 1; charcoal, 1; water running, 1; burning bricks, 1.

Water Supply.

There are 346 hydrants placed throughout the city; 26 more have been ordered. These are not yet placed. The watter pressure west of Richmond street is about 75 pounds. In the Netherwood heights section about 30 pounds; east of Richmond street and south of North avenue about 60 pounds.

In Conclusion.

For the past several years I have called the attention of your honorable body to the fact that we must have more hydrant pressure throughout the city, or purchase at least one more steam or motor fire engine. Motor fire engines are now considered a success. They are being used all over the country. One of these engines would take the place of a steamer and hose wagon, doing away with four horses. From reports of chief engineers of different cities throughout the United States the cost of maintenance is less than half of a steamer, and the service a great deal quicker and better.

We have had sixty more alarms of fire this year than we had in 1909, being 43 more than we ever had in one year in the history of the city, and it was only by the quick and efficient work of the officers and men of the department that our losses compare very favorably with the amount of insurance involved.

I can but repeat one portion of my last year's report wherein I said: "Now the cost of living having advanced from twenty to forty per cent. I think it but right to ask that the pay of the members of the department be increased. At present the men are not receiving a living wage. The schedule of pay is now less than in any other city the size of Plainfield. It should be at least one thousand dollars a year after five years' service with an increase of fifty dollars a year thereafter until the salary reaches twelve hundred dollars per year. This would make the pay of a man who had served ten years twelve hundred dollars, thus giving a man something to look forward to."

We have nearly thirty miles of overhead wire throughout the city. In the center of the city the only poles standing are for fire alarm; some of these need to be replaced by new ones. Our wires run through trees all over the city, and our line men are busy the year round trimming trees to clear our lines, as the chafing of the limbs wears off the covering, causing grounds on the system, often breaking the wires and throwing one or more circuits out of service. I earnestly recommend that at least one section of our wires be placed underground during the coming year.

SUFFRAGETTE'S DEATH LAID TO PRISON FARE.

As a result of the hardships endured for participating in the suffragette campaign, Mrs. Clark, sister of Mrs. Emeline Pankhurst, leader of the English suffragettes, died yesterday at her home in Brighton, England. Mrs. Clark recently was released from prison. She had been committed for helping in a House of Parliament raid.

Mrs. Clark, it is alleged, was harshly treated in prison and forced to eat such coarse food that her health broke down. The suffragettes are planning to demand a parliamentary investigation of her treatment in prison.

THE DAILY PRESS.
Plainfield, N. J., December 29, 1910.

MAYOR'S FAREWELL TALK

(Continued from page 1.)

and settled during the coming year.

"Our finance department was examined last year by experts, men of large experience, who reported that we had as good a system as any city they knew of, and that we could not improve on our method of paying bills and our safety in handling funds.

"The treasurer's report which should be examined carefully, shows the city to be in good financial condition. The balance in cash after payment of all claims against the city being nearly $60,000 and about $53,000 taxes yet to be collected. The outstanding funded debt, less amounts invested in sinking fund, in round figures amounts to $595,000, and the floating debt account of poor, fire and sewer departments amounts to $16,000.

"I think the city should be congratulated upon the man we have had in charge of the various departments. These men are conscientious, faithful, hard workers, loyal to the city and they try to do the best they can in order to bring about the best results with the least money. I can say this of every official connected with the various city departments without exception.

"I cannot say at this time of my going out of office and a new adminstration coming in, whether it would seem right for me to recommend or suggest certain things which ought to be done, but at the same time I think it would not be right if I knew of certain conditions that existed not to call the attenion of the Common Council to those conditions.

One is—and a very important one—that will have to be decided this coming year, and probably the members of the committee who have had this matter in charge have had the same in mind, and that is in regard to our sewerage system. Our sewerage system as you know is now about 18 years old. When first put in it was the intermittent filtration system, this did not prove a success. Afterwards we spent $40,000 or $50,000 putting in septic tanks and contact beds. These septic tanks acted as a sort of a purifier, and the effluent was still further purified by passing through the contact beds. Our engineer of sewers can tell you better than I the amount of sewage handled each day, this runs into millions of gallons during the year. The time has come when you must decide, you cannot put it off, it must be done this year, you have got to decide how to dispose of this increased volume of sewage in our city. Everything is being properly taken care of in a temporary way. A great many systems and methods for the disposal of sewage have come into existence since the Plainfield system was installed, and it may be that under some of these new systems you will be able to make improvements in our present methods that will take care of the sewage of the city for years to come. But you will have to spend money this coming year on the disposal works and it is very important that you consider these matters carefully and decide exactly what is the best method before you jump in and spend the large amount of money necessary. The best sanitary engineers will tell you that there has been almost an evolution in regard to the disposal of sewage. Systems that they have recommended not more than five or six years ago have become almost obsolete, they have had to change their judgment and say that these systems are not up to date and they are obliged to introduce some new system. So that when you stop to think, if anybody says: 'Why did you put in an intermitten filtration system and then change it for something else, spending a large amount of money and now want to change it to still something else,' you can say that men who know more about this subject than we do have had to change their opinions in this matter. Our sewage system to date exclusive of assessments has cost $276,000, including all extensions, and we have paid off and reduced that debt $62,000, leaving outstanding bonds amounting to $214,000.

"Some of our streets that were macadamized years ago have about served their day. These streets will shortly have to be re-macadamized. The first work can be assessed on the property owners, but the second work must be done at the expense of the city. The engineer of streets tells me that where they have been putting in some new sewers on one of the streets first improved in this city, the macadam is worn down to less than an inch in thickness, this gives some idea as to the life of the street, and how a little crushed stone on top will keep it in order. Another thing it shows is that the time has come when you must look to the renewals as well as new work.

"I have always been in favor of the establishment of a pension fund in the police department. It has already been looked out for in the fire department It is a very difficult thing to know what to do with city employes that have passed the age where it is impossible to start in new lines of work, and I would like to see this matter taken up and some protection provided for these men.

"Another important matter is the passing of the new ordinance in relation to the construction of buildings which I understand the fire and buildings committee, after many months of work, have prepared and are now ready to introduce.

"You all know the board of health has the reputation of being one of the best and most efficient boards in the whole State. It is quoted in different parts of our State and I feel proud not only of our board of health but of all our other departments.

"Now, gentlemen, I can think of nothing more to say at this time except this: When a man is elected to public office he accepts really a public trust, that you are here not to satisfy your own ambitions, not to work out petty jealousies of any kind, but you are here to serve the city as best you know how and to work for the interests of the people of Plainfield, the taxpayers and all others. They have elected you as their trustees, that is what you are, and you have a public trust to perform. I want to see Plainfield go ahead. I do not want to see it stop, and I do not want to see the government of Plainfield mixed up in political wrangles.

"There is not an atom of jealousy in my body, I have worked for years the best I know how and given all that is in me to the people of Plainfield and I do want to see everybody pull together and work for the interests and welfare of the city in which we live.

Although I shall not be officially connected with you I shall be here to see what is going on. I hope to live in Plainfield for many years to come and if there is any time that my experience or counsel or judgment will be of any use to you I hope you will call on me and you will find me only too glad to respond. The main object which I have always had in view is the advancement of this city and to see it grow. I wanted it to go ahead, I wanted it to be the best governed city in the State. Sometimes we have been criticized about our tax rate. You will always be criticized not only about your tax rate but if you do anything at all you will be criticized. Public men must not be afraid of criticism. It is bound to come and remember the man who does nothing will never be criticized, criticism of this kind if taken in the right way will help, it will spur you on to try and find out what is needed and the best way to get it.

"I hope everyone will do his best and that the new administration will be the most successful administration that we have ever had in this city.

"And now, gentlemen, I bid you and all the heads of the departments an official farewell. It is only an adieu, because I shall always be with you and I now wish you all a very, very happy New Year and great success during the coming year and all years thereafter.

FIRE CHIEF RESIGNS FOLLOWING CHARGES.

Somerville, Dec. 29.—Piqued over charges of incompetency against the firemen made at a recent meeting of the Common Council, Fire Chief Dr. Charles F. Halstead has resigned as chief. His resignation took effect Tuesday Other resignations of firemen, it is said, are expected.

Complaint was made to the Council by Councilman Lewis A. Bellis, whose carriage shop was destroyed by fire, that the firemen did not handle the blaze with any judgment, and that Assistant Fire Chief Dernert, who was in command, had no control over the men. Although the Council took no action, it was moved at the meeting that the fire department be re-organized.

Denying the charges against him, Mr. Dernert sent a letter to the Council stating that the fire was handled as well as could be under the circumstances and praised the firemen for their work.

The complaint against Chief Halstead, was that he did not attend the fire. The chief explained that he did not hear the alarm, although his wife saw the blaze and got him out of bed. He said he had no means of telling where it was, so went back to sleep.

It was pointed out that the fire alarm system is in poor condition, and the Council is now contemplating a new one.

—Advertise in The Daily Press.

Mr. and Mrs. Arthur W. Treadwell, of White Plains, N. Y., have returned home after spending Christmas at the home of Mrs. Treadwell's mother, Mrs. John Rafferty, of Sandford avenue.

Miss Margaret Kenney, of Sandford avenue, a member of the Kearney High School faculty, is spending the Christmas vacation at the home of her parents, Mr. and Mrs. J. J. Kenney, of Sandford avenue.

Year-End Clearance Sale

A WEEK OF LIVELY SELLING OF REMAINING STOCKS OF 1910 MERCHANDISE THROUGHOUT THE VARIOUS DEPARTMENTS. NOTWITHSTANDING WE HAVE JUST PASSED THROUGH ONE OF THE BUSIEST CHRISTMAS SEASONS IN THE HISTORY OF THE WOODHULL AND MARTIN STORE, WE HAVE AS USUAL SOMETHING FOR THE BARGAIN SEEKER. A CHANCE TO GET WHAT YOU WERE DISAPPOINTED IN GETTING FOR CHRISTMAS.

Sale of Pictures

A lot of pictures that sold up to $1.50 at 89c. A rare chance to return the gift you were not expecting.

In the Millinery Department

Hats—the fall and winter untrimmed shapes, values up to $3.00 at 98c. Our assortment of feathers and fancy wings at special prices to close them out.

Eiderdown Wools

We were completely swamped for these goods in the unusual demand for Christmas; we announce a shipment just received.

Toys Toys

WE WANT TO CLEAN UP WHAT IS LEFT, SO PRICES ARE CUT TO PIECES. SPECIAL INDUCEMENTS TO SUNDAY SCHOOLS AND ORGANIZATIONS WANTING QUANTITY FOR CHRISTMAS TREES. BROKEN ASSORTMENTS OF DOLLS, GAMES, RAILROAD TRAINS, IRON TOYS, DOLL CARRIAGES, EXPRESS WAGONS, AUTOS, VELOCIPEDES, ROCKING HORSES, SLEIGHS AND IN FACT, SOMETHING IN MOST ANY LINE OF AMUSING TOYS FOR THE CHILDREN. GET THEM WHILE THEY'RE HERE.

Sale Fine China

We have this aranged in lots: 25c, 50c, $1.00 and $1.98.

The 25c lot, values up to 50c.

The 50c lot, values up to $1.98.

The $1.00 lot, values up to $2.98.

The $1.98 lot, values up to $3.98.

Ladies' Neckwear

Here is a lot of jabots and ties at 15c; worth up to 50c; such a variety of patterns; you will hardly find two alike.

Sale of Books

A chance to get good books at a small price; 50c popular copyrights this week 39c.

Woodhull & Martin Co.

John S. Lewis
Artesian Well Contractor

Estimates Cheerfully Given.
Box 173,
Scotch Plains, N. J.

RARITAN VALLEY FARMS
Trade Mark RF Certified Milk
The Purest in the State.
PRICE: QUART 15 CENTS
A. R. PHILLIPS
Tel. 625. Farm Tel 03 W, Somerville.
s tu th

A New Year's Resolution

In making your New Year's resolutions don't fail to include a promise to yourself to pay an early visit to the delicatessen shop of Joseph Milani, 328 West Front.

There you find a shop with every conceivable delicacy from France, Italy, Spain, Germany, Russia, equal in quality to any on sale in the larger New York stores. The prices are as low, if not lower.

Telephone orders are carefully filled. Delivery service to all parts of the city.

JOSEPH MILANI
328 West Front St. Near Grove St.
Telephone 993-L.
Importer of Italian, French and Spanish Table Necessities and Luxuries.

Endress Company
O. P. CRANE, MANAGER
Seafood of the Finest Quality
SPECIALS FOR THE WEEK

Cod to boil, lb - -	14c
Spanish Mackerel, lb -	18c
Weakfish, lb - - -	11c
Bluefish, lb - - -	15c
Herring, 3 lbs for - -	25c

Halibut, Salmon, Sea Trout, Flounders, Smelts, Tom Cod, Butter Fish, Finnan Haddie, Bloaters, Salt Cod, Rockaway Oysters, L. I. Clams, Scallops.

Fresh Buck Shad, each - 45c

Headquarters for
Gibson's
RYE.
E. C. Westcott, Agent.
115 East Front Street.

Ladies' and Gents' Apparel
Dry Cleaned and delivered Odorless at short notice.
Furs and Fur Rugs
Cleaned Equal to New.
Keller's Cleaning & Pressing Establishment
'Phone 875-J 125 Park Ave.
Goods Called For and Delivered.

IMPORTANT NOTICE.

We desire to inform our many friends that we have opened a branch office in Plainfield under the Personal Supervision of Wm. N. Gray, Sr., the President of this Corporation, Established many Years at Cranford and Westfield. We have one of the best Equipped Undertaking Establishments in the State. Where with Judgement, Good taste and Knowledge of values the cost of funerals are kept surprisingly LOW and yet meet every requirement of propriety and affection. Let us show you we can do this.

GRAY BURIAL and CREMATION COMPANY
410 East Sixth Street, Plainfield, N. J. Telephone 1784-w

Happy New Year to All

We are ready for the "rush." Our lines of Suits and Overcoats are all up-to-date—prices are always right—to fit every need and purse. Our stock of

Smoking Jackets, Bath Robes, Pajamas, Neckwear, Gloves, Shirts, Sweaters, Mufflers, Suit Cases, Vests, Handkerchiefs, Hats and Caps, Umbrellas,

and many other useful presents are here. So call early and avoid the rush. You know the old stand of

Werner's Clothing House
25 YEARS NOW AT
206 W. Front St.

The Home Building & Loan Association
Offers Cheap Interest for a Home Builder or Buyer

It figures out about like this, as a series will run out in twelve years: If $2,000.00 is borrowed (other amounts in same proportion),

He pays $10.00 a month dues for 144 months	$1,440 00
He pays $10.00 a month interest for 144 months at 6 per cent.	1,440 00
Entrance fee, search, etc., about	25 00
Total amount paid	$2,905 00
He has the use of	2,000 00
At a cost for 12 years of	$ 905 00

Which is actual net interest of only 3¾ per cent. per annum.

This is on a basis of 6 per cent. When no money is on hand, the Association will provide money for the borrower at a very slight premium.

The regular meetings of the association are held at its rooms, 109 Park Avenue, on the third Monday evening of each month. New series are opened at each regular meeting. Further information may be had at that time or by applying to the secretary, Arthur E. Crone, care of the City National Bank. 10 25 4m t&t

AMUSEMENTS.

Plainfield Theatre
Tuesday Night, Jan. 3
Henry B. Harris Presents
'The Country Boy'
A Comedy in Four Acts
by
EDGAR SELWYN.
A Story Plain of City Life.
Prices—25c, 50c, 75c, $1.00, $1.50
Seats Now on Sale.
12 27 4tuwths

PROCTOR'S
VAUDEVILLE THEATRE.
THE BEST REFINED VAUDEVILLE.
ENTIRE CHANGE MONDAY AND THURSDAY.
TODAY'S PERFORMANCE.
The Aeroplane Girl, Re-engaged; a Hit; James Grady & Co., sketch, "The Toll Bridge;" The Silveretts, Refined Ring Experts; The Great Morin, Novelty Ventriloquist.

McVEY'S
HOME DINING ROOMS
117 North Avenue.
Board By Day or Week.
Meals to Order at all Hours.
Special Dinner Served from 12 to 2, 30 Cents.

THE WATCHUNG HOME BAKERY AND LUNCH ROOM.
432 WATCHUNG AVENUE,
'PHONE 1712.
Special for Saturday Boston Baked Beans, Individual Meat Pies and Rice Puddings.

YOUR DULL Headaches

Probably come from overstrained eye sight. Nine-tenths of the headaches are the direct result of eye trouble. Bring those troubles to us and let us prescribe for you.

All work guaranteed
FREE EXAMINATION BY
Stiles & Co.
PHILADELPHIA EYE SPECIALISTS
at 107 East Front Street, Every Thursday.
Hours 11:15 a. m. to 5 p. m.

Drake Business College
Individual Instruction Given to Backward Students.
English, Bookkeeping, Arithmetic, Shorthand, Typewriting and all other commercial subjects.
Special Course in Business Penmanship.
Day and Evening Sessions now open. New students may enter Monday, August 29, or any school day thereafter. Catalogue on request. Send for enrollment blank.
112 East Front street. Plainfield.

Fresh Dressed Poultry.
ROASTING CHICKENS, BROILERS, FOWL, SPRING DUCKS or YOUNG GUINEA FOWL right off our own Farm. Prices reasonable. We invite inspection of dressing. No scalding, all DRY PICKED, PINNED, SINGED and CLEANED perfectly inside. Deliveries Tuesdays and Fridays. A trial is solicited. Drop us a card.
Grace Poultry Farm
Somerville, N. J.

—Use Press Want Ads.

TO AVOID
DISAPPOINTMENT
PLACE YOUR ORDERS NOW FOR
HOLIDAY SWEETS
Pirika and Allegretti Chocolates.
T. S. Armstrong
THE APOTHECARY Cor. Park and North Aves.

SANTA VISITS CHILDREN

(Continued from page 1.)

man, Evelyn Stine, Louise Wilson, Marion Lamb, Helen Wotton, Beatrice, Shreve, Jennie Roberson and Estelle White.; "Uncle Sam," Harry Lude; mail men, Wesley McCormack, Albert Martin and Edward Drake; "Jack Frost," Master Robert Lee; brownies, Clifford Randolph, Teddy Seals, William Gunzleman, John Martin,Junior Marshal, Clarence Mowen, Floyd Mowen, Jay Squier, Donald Boos, Ernest Jeffery and Sidney Durant; fairies, Caroline Randolph, Marion Stine,Elsie Vail, Ruth Kemble, Ethel Wilson, Connie Durant, Mabel Peck, Phoebe McCormack, Ethel Martin and Cornelia Lyle; "Little Girl waiting for Santa Claus" Lillian Drake; Indians, Clifford Randolph, Clarence Drake, Arthur Van Pelt, Robert Lee; "Mrs. Santa Claus" Bessie Gunzelman; her maid, Clara Lee; "The Queer old Man and Santa Claus" Walter McGee. The cantata closed with the singing of "Good Night," by the entire cast.

During the evening carols were sung by the gathering and in conclusion the usual gifts were distributed among the scholars. The program was in charge of a Christmas committee composed of superintendent, Walter McGee, Edwin Beekman, and Blanchard Randolph.

Calvary Baptist.

The Christmas entertainment of the Calvary Baptist church was held last night. The program comprised the singing of carols, recitations, dialogues, etc., under the direction of Mrs. George Miller. At the close of the exercises, Attorney W. S. Angleman burned the mortgage covering the four feet of ground on the south side of the church, which was purchased some time ago. Charles W. McCutchen, who held the ortgage, contributed $105.50 toward liquidating the debt. Other friends also contributed through the pastor. Rev. Mr. Bailey.

During the evening Fernando Brown, a former trustee, presented the pastor and his wife with a fine pig, which was raised on Mr. Brown's farm. They also received a purse of money from the members of the congregation and a supply of groceries. Services will be held Saturday night to watch the New Year in. There will be a prayer and praise service and the pastor will speak on the subject, "New Things for the New Year." The Sunshine Club will give a dinner for the poor of the church, Monday, January 2.

West End Tabernacle.

Recitations and songs by the boys and girls of the West End Tabernacle made up an interesting program at their exercises last night. Superintendent Robert Love, who acted the part of Santa Cluas, was presented with a handsome gold mounted umbrella from the members of the tabernacle. Mr. Love made a little speech of acceptance and appreciation. Candy and other good things were distributed among the children.

The usual Watch Night services will be held on Saturday night when speakers from other congregations will take part. Maurice McGrath will be the leader of the love feast which will follow the birth of the new year at one minute after 12 o'clock.

Marconnier Chapel.

The scholars of Marconnier chapel Sunday-school at Oak Tree enjoyed their annual exercises, last night. They were in charge of Rev. J. Tucker Lansdale and included recitations, carols, responsive readings and other numbers. An excellent recifation was given by Gertrude Campbell and a well rendered piano solo was contributed by Miss Bertha Frazee. Interspersing the school numbers, Mr. Donahue operated the phonograph. Thomas M. Muir sang and told stories and William H. Pope gave imitations on the piano and a musical monologue.

At the conclusion of the program the children were presented with gifts, candy and oranges by William H. Pope in the guise of Santa Claus. The committee in charge of the arrangements was composed of Mrs. W. E. Van Court, Mrs. Bryant Randolph and William Randolph.

Salvation Army.

Little Ethel Waldron, three years old, was the life of the Christmas entertainment given by the local corps of the Salvation Army last evening at the army headquarters on East Second street. This little girl sang a lullaby and incidentally sang everything else on the program besides accompanying the orchestra and prompting the speakers, meanwhile keeping the entire audience in continual laughter by her infantile precocity.

The entertainment given through the efforts of Captain and Mrs. Hewitt was an improvement over that of last year and was attended by a much larger crowd. The hall was handsomely decorated and a feature which attracted much attention was the dressed dolls, eighty of them strung across the room near the platform. They all found owners before the evening was over.

Martin A. Korff with his son and daughter furnished the music and performed creditably several fine selections. The program consisted of songs, recitations and instrumental music as follows:

Selection, orchestra; prayer, Mrs. Hewitt; hymn, Sunday school; recitation, Genevieve Sweeney; song, Ethel Waldron; selection, orchestra; recitation, Anna Sharkey; recitation, "Christmas Bells" four children of the Sunday school; song, Sunday school; recitation, Amanda Sweeney; recitation, Ethel Perrine; selection, orchestra; recitation, Ralph Williamson; cornet solo, George Jacskon; (Master Jackson received a crisp new one-dollar bill for a record of perfect attendance at Sunday school for the year); song, comic, Alfred Jackson; recitation, Vera McCrea; soprano solo, Paul Pope; recitation, Irene Spaar; song, Sunday school; selection, orchestra; recitation, Mattie Banker; recitation Amelia Kirsting; selection, orchestra.

The singing of the chorus "Christmas Eve," was the signal for the appearance of Santa Claus, who climbed in through the rear window with a pack almost too heavy for his shoulders. He was greeted with shouts of glee and was soon busy passing out his gifts. One little girl whose eyes were bulging from their sockets requested permission to whisper in Santa's ear and followed her request with a climb over some tables to the old gentleman's lap where accomplishing her errand she returned with great composure to her mother's arms and whispered that the Saint of all good children had promised her what she wanted and she afterwards got it—a big doll hanging on the tree. The youngster was about three years old.

Captain and Mrs. Hewitt were the recipients of some very handsome and useful gifts among them several books and some cut glass ware.

'PLAINS AND FANWOOD.

Miss Louise Nichol, daughter of Thomas J. Nichol, of Mountain avenue, who is a student at Smith College, Northampton, Mass., is spending the holidays at her home.

Dr. Munger, who is associated in practice with Dr. F. W. Westcott, of the borough, is spending his holiday vacation with relatives in New York State.

Mrs. William Hull, of Westfield avenue, is improving from a severe attack of the grip, which has detained her at home for several days.

Miss Harriet M. Squires, of the corps of teachers at School No. 1, is spending her ten days' vacation at her home at Rahway.

The Township Committee are busy every night working on the township annual report which is to be ready early in January.

Lester Lamagan, who is a student at Fordham College, N. Y., is spending two weeks with Frank Lee, of Front street.

A number of young people from town will hold an invitation dance tomorrow night in Excelsior Hall.

Mrs. George L. Dunn and children, of Front street, are spending a few days with relatives in Newark.

DUNELLEN AND VICINITY.

A large number of visitors have been attracted to New Market to see the break in the dam. No word has been received as yet as to the intentions of the Middlesex Water Company relative to rebuilding. In the event of their failing to do so, it is possible it may be done by local people.

The Sunday-school of the Seventh-Day Baptist church held the Christmas exercises Tuesday night. A cantata was presented by the pupils and gifts were distributed at the close.

A watch service will be held in the Methodist church Saturday night. Next week a series of evangelistic meetings will be commenced.

Mr. and Mrs. Harry Titsworth, of Philadelphia, are spending the holidays with the former's parents, Mr. and Mrs. Stats Titsworth.

Mr. and Mrs. John Schudler and Mrs. Alden Wilmot and son, had Christmas dinner with Mrs. Wilmot's mother, in New York.

Won Prizes at Cat Show.

Mrs. Guy Thomas, of Dupont street, won a first, second and third prize, in addition to several ribbons with her entry of three cats at the Atlantic Cat Show in Madison Square Garden, yesterday. Two of her entries were English Persian cats and one white main Angora.

—Advertise in The Daily Press.

PERSONAL

Mrs. Sarah E. VanArsdale, of Verdon street, is seriously ill at her home with pneumonia.

Mrs. Octavia Zollicesser, of Nashville, Tenn., is visiting at the home of Mrs. LeRoy J. Ellis, of Lenox avenue.

Mr. and Mrs. James C. Keegan, of New York city, have returned home after spending a few days with relatives in this city.

Elmer D. Cutting, of West Second street, returned yesterday after a three weeks' visit with his parents at Lyme Center, N. H.

Judge W. A. Coddington is at his office today after an absence of three weeks, the result of a fall on the ice, which broke the ligaments of his foot.

HUMMER WINS SUIT AGAINST B. S. MORRIS.

But two cases were tried in the District court this morning before Judge William Newcorn and of these only one was decided. George Hummer sued B. Schuyler Morris, of Fanwood, to recover payment for the setting up of a gasolene engine and pump at the Morris home in Fanwood and with the exception of two dollars charged for extra time, recovered the full amount of his bill with interest, the total amounting to $49.23. Mr. Hummer was represented by Judge-elect William G. DeMeza.

In the suit brought by Charlotte Huff against two of her tenants, Mr. and Mrs. Harvey Muhsgnag, for alleged damages tio the plaintiff's house. Judge Newcorn reserved decision. Mrs. Huff was represented by Arthur Murphy while the interests of the defentants were in the hands of Walter Hetfield, Jr.

FUNERAL OF THOS. IMBARTICO ATTENDED BY LOCAL ASS'N.

The funeral of Thomas Imbartico, who died at his home 334 East Fourth street, was held in St. Mary's church this morning. The mass was said by Rev. Father Sciolla. The attendance included a large delegation from the Plainfield Italian Society which marched to the grave, headed by a brass band.

Burial was made in St. Mary's cemetery.

Imbartico was an old resident of this city having come here about twenty years ago. He was an old soldier, having served his time in the Italian Army from which he was honorably discharged. He had a large number of friends who were interested in him during a three years' illness. He is survived by a wife and four children.

Judge Runyon's Report.

City Judge William N. Runyon, in his annual report to the Common Council, last night, stated that the total amount of fines collected during the year was $925, and the balance, after deducting expenses, etc., $777.30, was turned over to City Treasurer William F. Arnold. The other data in the judge's report regarding arrests, etc., will be found in the annual report of Chief of Police P. S. Kiely.

Queen City Election.

Queen City Lodge, No. 226, I. O. O. F., elected these officers last night: Noble grand, F. W. Rose; vice-grand, Edwin Howes; recording secretary, R. J. Neal; financial secretary, F. D. Fuller; treasurer, T. C. Smith; trustee for three years, F. G. Welsh. The officers will be installed on Wednesday night.

Injured by a Fall.

Andrew Muir, of Essex street, was admitted to Muhlenberg Hospital today, suffering from a dislocated shoulder and severely bruised side. Mr. Muir sustained the injury Monday night by slipping on the ice as he was hurrying to the home of his daughter on Liberty street, a fire having been discovered there.

Gave Birthday Party.

John Gilliam, of Grove street, was given a birthday party last night, the affair being arranged by Miss Mollie Ritman and her sister, Miss Lucy Ritman. The evening was spent playing games and enjoying vocal and instrumental music.

Columbus Club Social.

The members of the Columbus Club will have a watch night social New Years' eve. A supper will be served at midnight. Open house will be observed at the club on New Years' Day.

TIMBO'S
Stock for Smokers
Romeo and Juliets, La Carolinea, Bocky's, Manuel Garcias, Acker Merrails & Condit's La Elegancias, and a fine line of New York and Tampe makes. Fancy Smokers' Articles.
133-135 North Avenue.

BANK ELECTION,
CITY NATIONAL BANK, PLAINFIELD, NEW JERSEY.

The annual meeting of the stockholders of this bank for the election of directors for the ensuing year will be held at the banking house, 102 E. Front St., Plainfield, N. J., on Tuesday, January 10, 1911, from one to two o'clock p. m.

WM. F. ARNOLD, Cashier.

Dated Plainfield, N. J., Dec. 3, 1910.

12 5 12 19 26 1 3 9

HOLIDAY SPECIALS AT
Neuman Bros.
Fancy Table Raisins, New Nuts of all kinds, Hyler's Salted Almonds, New Pull Figs, Layer Figs, Candied Fruits, Table Raisins, New Dates, Fancy Florida Grape Fruit, Tangerine Oranges, California Seedless Oranges, Fancy Lady Apples, Cooking Apples, Malaga Grapes, Stuffed Dates, Prunes, etc.; Franco-American PLUM PUDDING, and Richard & Robinson's PLUM PUDDING; Gorden & Dilworth and Bricks' Nonpareil MINCE MEAT; Foreign & Domestic CHEESES and a large assortment of other delicacies for Holidays.
Watchung Ave. and Fifth Street
Telephone 760

ORGANIZED 1864
THE FIRST NATIONAL BANK OF PLAINFIELD.
A COMMERCIAL BANK WITH SAVINGS and SAFE DEPOSIT DEPARTMENTS.
FOUR PER CENT. INTEREST PAID ON SAVINGS ACCOUNTS.

HOUSEHOLD LOAN CO.,
PLAINFIELD'S RELIABLE BROKERS
We make it easy as possible for honest people to borrow money from us through a CONFIDENTIAL CREDIT ACCOUNT which can be used whenever desired. Customers dealing here fully appreciate our method which comprises such features as giving an exact copy of agreement, also the privilege of making easy weekly or monthly payments, and allowing a Liberal Discount if paid before full time. We stand upon our reputation for HONORABLE DEALING and COURTEOUS TREATMENT, together with the statement that our RATES are positively lower than any company doing busines in this County, a fact easily verified by comparison. Everything fully explained at our office or representative will call and give all particulars upon request.
HOUSEHOLD LOAN CO.,
148 E. FRONT ST., PLAINFIELD. NEW JERSEY.
Office Hours 8 a. m. to 6 p. m.
Telephone 820-J.

Compliments of the Season to All
Xmas Presents for Home of Furniture and Household Goods Unless you Visit
WM. SCHORB & COMPANY.
Plainfield's Second Hand Store
Where Your Xmas Money Will Double Its Purchasing Value in Gifts Every-one Appreciates.
Some New Indian Rugs.
120 Madison Ave., Jackson Building
Telephone 1064-J.

Watchung Express Co.
Incorporated.
120 Madision Ave. Tel. 1064-M-2
All Orders Promptly Attended To.

A. M. RUNYON & SON, UNDERTAKERS.
402 Park Avenue. Telephone No. 40.
Office open day and night.
Office of Hillside Cemetery.
New York office—50 Great Jones St. Tel. call 3345-Spring.
New York Embalmers License—1220.
New York Registered Licensed Undertaker No. 215.

Established 1872.
P. CASEY & SON.
UNDERTAKERS AND EMBALMERS
Office 116 Park Ave., Tel. 884-W.
Res. 417 W. 2d St. Tel. 903-R. Office open day and night. N. Y. office 10 E. 22d St. Tel. 9044-Gramercy.

R. J. BOURKE
Funeral Director,
Tel. 1583-W. 410 Madison Ave.

H. DE MOTT
UNDERTAKER.
56 Somerset St. 'Phone 1128-W

Chas. L. Stanley,
159 East Front St. 'Phone 958
Headquarters for choice Cut Flowers and Potted Plants.
Floral design work a specialty.
33,000 feet of glass. South Ave.

—Use Daily Press want ads. They bring results.

DIED.

CASHIN—Suddenly, at Mamaroneck, New York, on Tuesday, December 27, 1910, James D. Cashin, aged 56 years.

Funeral at his late residence, 733 East Sixth street, Plainfield, N. J., on Friday, December 30, at 8:15 a. m., and at St. Mary's Roman Catholic church at 9 a. m., where solemn mass of requiem will be offered for the repose of his soul.

SHERMAN—On Wednesday, December 28, 1910, Katenia V., wife of Andrew J. Sherman, aged 37 years.

Funeral services at the residence of her mother, Mrs. Sarah C. Lane, 636 West Third street, on Friday December 30, at 2 p. m. Kindly omit flowers.

L. L. MANNING & SON.
STEAM GRANITE WORKS.
Corner Central Ave. and West Front St. Opposite First Baptist Church.

Classified Advertisements

Help Wanted—Female.

WANTED—Girl for general housework. 25 Fairview avenue. 12 24 6

GIRL for bakery store. Inquire 157 Broad street, Westfield. 12 27 3

WANTED — At once English speaking girl for general housework. 268 Netherwood avenue. 12 28 3

COOKS, waitresses and general houseworkers wanted at once. Call Mrs. Keller's agency, 22 Somerset place. 'Phone 1724. 12 28 6

WANTED—Two girls for general housework. 433 East Seventh street. 12 27 tf

WANTED — Girl for general housework. Apply 920 Park avenue. 12 29 3

WANTED—Middle aged colored woman with $25 to go in restaurant business. Apply 211 Plainfield avenue. 12 29 2

WANTED — Girl for general housework. 524 East Front street.

WANTED—Experienced operators on 2-needle ruffers; steady work; good pay to right party; also learners taken; paid while learning. Apply Nat Lev & Co., 339 Watchung Ave. Rink bldg. 9 13 tf

Help Wanted Male.

WANTED—Boy about sixteen years of age to make himself useful about the office. Apply by letter to Ransome Concrete Machinery Company, Dunellen, N. J. 12 28 2

Situations Wanted—Male.

WANTED — (Recommended by Mrs. R. H. McCutcheon, late of "Oakmont," Plainfield avenue, employed by her the last two years), position as houseman or for any manual labor about the home; outside or within. Address Frederic P. Pearce, 673 Essex street. 12 28 4

SOBER, steady man wants any kind of inside work for the winter. Plenty city references. Address or call, M., 39 Steiner place. 12 23 6

Help Wanted—Male or Female.

REFINED lady would like position as housekeeper; care for invalid companion or light housework. Address Housekeeper, care Press. 12 28 3

YOU are wanted for Government position. $80 month. Write for list of positions open. Franklin Institute, department 231-B, Rochester, N. Y. 12 9 1mo

Situations Wanted—Female.

FIRST class laundress, colored, wants work by the day. 311 Plainfield avenue. 12 28 3

Real Estate for Sale.

FOR SALE—Lots on Union street, near Arlington avenue; also lots on West Seventh street; convenient to trolley. J. T. Vail. 9 27 tf

Wanted Miscellaneous.

WANTED—Some customers for crochet toques; any color or size; satisfaction given. 121 Duer street. 'Phone 402-W 12 27 6

For Rent.

TO LET—Two 6-room houses in west end of city; rent $12; one 6-room on Stone St.; $18; three houses good location; $35 M. F. Gano, 142 North Ave. 9 20 tf

TO RENT—For the winter a beautifully furnished house in New York city on the West side. Convenient to 72nd street subway and to elevated. Apply to Elston M. French 141 Broadway, New York. 12 2 tf

TO LET—Six-room house, $14; West End. Inquire 66 Duer street. 12 12 tf

THREE furnished rooms with bath for light housekeeping; very reasonable. Address E. D., care Press. 12 15 tf

ROOMS, steam heat, use of bath, No. 40 Grove street, corner Craig place. 'Phone 412-W. 12 13 tf

APARTMENT to let Jackson building. Inquire Fred Endress or Janitor. 12 17 tf

THREE connecting rooms, furnished or unfurnished; suitable for light housekeeping. Apply 602 Washington street. 12 13 tf

FOR RENT—Five small rooms, center of town; $10. Address Center or Town, care Press. 12 24 6

OFFICES to let in the City National Bank Building. Apply at Bank. 12 13 tf

TO LET—Six room house five minutes from train or trolley cars, Dunellen. Apply Robert L. Pierce, Dunellen, N. J. 11 22 tf

SMALL store to let in Jackson building. Apply to Janitor or Fred Endress. 12 21 tf

TO LET—Flat, 6 rooms and bath, improvements. 428 Watchung avenue. 12 29 3

TO LET—Four rooms on Hunter avenue; $8. George J. Finger, 120 West Front street. 11 26 tf

Miscellaneous.

Florida, Bermuda Nassau, Cuba, West Indies, Mexico, South America and Pacific Coast Steamship tickets, sailing schedules, etc., Plainfield office, 197 North avenue. Wm. D. Thickstun, agent. 12 8 1mo

ASHES and rubbish removed, city or borough. Also good manure for sale. George Miller, 518 West Fourth street 12 27 3

BARGAINS—In Christmas novelties, manicure, comb, brush sets, perfumes, chocolates, cigars by box. Seen at Nagle's Pharmacy. 12 8 1m

MRS. N. PAUL, midwife, ladies' doctor. 232 Muhlenberg place. Tel. 1162-R. 11 30 1mo

PALMIST—Wednesday, Thursday and Friday afternoons and evenings. 1018 East Front street, near Netherwood avenue. 12 9 1mo

MEN, YOU WANT IT—Royal Shaving Soap, stick or powder; lathers quickly; shortens shave; economical and delightful. Ten Cent and other stores. Allen Pharmacal Co. 10 7 tf

REMOVED—Ideal Steam Laundry now at 166 East Front street. Clarence H. Bilyeu. 12 7 1mo

MRS. BONY — Evening gowns, street and tailor-made gowns a specialty; artistic designs; remodeled to prevailing styles at moderate prices. 182 Somerset street. 'Phone 360-R. 12 5 1m

THE EXCHANGE, No. 325 West Front street. Tel. 901-R. Largest display in furniture, rugs, bedding and general household goods in the city. Cash or liberal credit. An honest man's promise to pay—that's all we ask 1 5 tf

PHOTOGRAPHS taken in the home; portrait work of children a specialty. N. S. Wardner, 610 Division St. 'Phone 100-W. 6 20 tf

BEFORE selling your furniture see Latourette, 226 West Front St. tf

H. H. BUTLER, D. V. S.—Pet animals a specialty. OFFICE AT GORMLEY'S Riding School, Kensington avenue, near Putnam. Telephone 194 (cut out for reference) 1 8 tf

P. H. LATOURETTE, auctioneer, sales promptly attended to; satisfaction guaranteed. 326 West Front street. 2 10 tf

Money to Loan.

MONEY TO LOAN on bond and mortgage. Mulford, opposite depot. 12 28 tf

MONEY TO LOAN on bond and mortgage. Charles L. Moffett, attorney, Woodhull & Martin building. 6 9 tf

TITLES abstracted for purchasers of real estate and bond and mortgage loans. Chas. J. McNabb, 209 North avenue. 12 29 1mo

MONEY to loan on bond and mortgage. J. T. Vail. 4 9 tf

MORTGAGES placed on good security. Francis J. Blatz, First National Bank Building. 8 21 tf

$25,000 TO LOAN at 5 per cent. in sums to suit, on good mortgages. Elston M. French, 171 North avenue. 9 19 tf

Help Wanted Male and Female.

WANTED—Medium aged couple, woman to act as housekeeper. Address D, care Press. 12 28 tf

For Sale.

FOR SALE—At 58 Somerset St.; all kinds of gloves 25 per cent. cheaper than elsewhere; slightly damaged gloves at half price; special heavy buckskin gloves and mittens. H. Texier. 10 27 tf

FOR SALE—Fresh ground bone for chickens. H. Theis, Muhlenberg meat market, Muhlenberg place. 12 2 1mo

TYPEWRITERS—New Oliver, No. 5, attractive prices, will take old machine in part payment and make liberal allowance. Lenox Manufacturing Co., 102 Madison avenue. 12 20 tf

FOR SALE—Depot carriage, glass front and doors leather curtains, sides and back. First class order. Homan's carriage factory, 29-31 Somerset street. 12 20 tf

FOR SALE—A nice closed coupe for want of use. Price reasonable. T. Callahan & Son, Richmond street. 12 17 tf

FOR SALE—Five young roosters, Buff Orpingtons, and other varieties. Joseph Lufburrow, 1116 West Front street 12 27 3

FOR SALE—7-room house; lot 60 feet front. Three minutes walk from North avenue station; $2,950; $500 down. La Rue, 152 North avenue. 12 23 tf

TYPEWRITERS—High grade rebuilt machines, all makes, right prices: Underwood, $50; Remington, $30; New Century, $25; Smith Premier, $20; Densmore, $30; Junior, $12. Lenox Manufacturing Co., 102 Madison avenue. 12 20 tf

OLD papers for sale; put up in packages of 100 copies for 10c. Apply at this office. tf

Rooms and Board.

GOOD accommodations; low rates; Boyce's Hotel, 97 Somerset St. tf

DESIRABLE room with board. 303 East Seventh street. 12 13 tf

ROOMS with board, also suite of three rooms with private bath. Apply Mrs. A. L. Waldorf, 134 Crescent avenue. 12 19 1mo

LARGE pleasant room to let; with board; hot water heat. Phone 290-W. 433 E. Seventh St. 11 4 tf

ATTRACTIVE room for couple; exceptional table. Mrs. Williams, 137 Crescent avenue 12 5 tf

TWO large rooms, second floor, front; nicely heated; with excellent board. "The Plainfield," 515 Park avenue. 12 9 tf

FURNISHED room to let, with or without board. Apply 503 East Seventh street. 12 28 2

FOR RENT—Large front room with first class board, fine location. 167 Crescent avenue. 12 3 1mo

FURNISHED rooms, light and airy, in nice neighborhood, near centre of town. 225 East Fifth St. tf

Real Estate Agents.

REAL ESTATE for sale or rent. Edmund Rushmore, 212 Park avenue; also Singer building, New York. 5 16 tf

THOSE desiring to own a farm should consult one who has been selling farms for years, and he is yours truly, William Henry Rogers, 136 Park avenue, Plainfield. Telephone 44. tf

REAL ESTATE for sale, rent and exchange. Insurance in strong companies at lowest rates; money loaned on real estate. Thickstun & Emmons. 197 North avenue. tf

Employment Agency.

MURRAY'S Employment Registry, 226 E. Front street. Reliable help, moderate fees; temporary help at short notice. Near Y. W. C. A. Phone 666. 9 20 tf

EMPLOYMENT Agency, Mrs. Keller, 22 Somerset place, the oldest and most reliable, (all nationalities). 'Phone 196-W. 7 1 tf

Lost and Found.

LOST—Grip containing dress, between Riverside Park and Scotch Plains. Finder rewarded if returned to J. F. MacDonough, 330 Prospect street, South Orange, N. J. 12 28 3

LOST—Saturday evening, mink scarf lined with ermine. Please return to 933 Watchung avenue.

LOST—Ladies' open face gold watch and fob. Please return to 426 Madison avenue. Reward. 12 29 3

LOST—About four weeks ago, English fox hound bitch; white, with yellow ears and yellow spot on back. Reward for return to 1106 Park avenue, Plainfield. 12 22 6

Rooms and Board Wanted.

I DESIRE to find board for a gentlemanly lad of 9 years, where he will receive motherly care. Address Parent, Press office. 12 27 3

For Sale or To Let.

FOR SALE OR TO LET—7-room house and bath; all improvements; east of Somerset street, borough. Inquire 29 Craig place. 12 23 tf

HOUSES for sale or rent; lots for sale; easy terms. Apply D. F. Dugan, 511 E. Seventh St. 9 26 tf

STREET WORK FOR YEAR

Plainfield Now Has Fifty-Two Miles of Macadamized Thoroughfares.

COMMITTEE MAKES REPORT.

Suggests That Abutting Property Owners be Assessed for Laying the Dust in Front of Their Residences.

The report of the committee on streets was among those submitted at the Common Council meeting last night. The more important parts of it are herewith reproduced:

New Macadamizing.

The contracts for new macadamizing awarded in 1910 probably included a larger amount of work than in any previous year. In these streets the new departure of laying the upper course with bituminous binders, inaugurated in 1909, was continued. The binders used Bermudez Asphalt, Texaco and Tarvia x, applied hot, by hand spreaders instead of by the tar-spreading wagons previously used.

The repair work on the south side of West Front street, between Grant avenue and Mariners place, was done in this manner last year, but a coat of 'Tarvia B' was added last spring. This pavement has proved very satisfactory indeed, except that it becomes at times quite slippery, which troubles may be remedied by adding a coating of screenings.

Some trouble from bleeding was experienced with the contract roads constructed in 1909, the liquid asphalt coming to the surface in spots during hot weather, requiring the addition of fine stone to cover it. This additional material will probably soon wear off to the original finished surface.

The two contracts for new macadamizing were awarded on September 6, 1910, the first for Essex street, between Darrow and Spooner avenue and for Putnam avenue, between Webster place and Woodland avenue, the former street being completed. The second contract was let for the following streets:

Thornton avenue, from Park avenue to Hillside avenue; West Fourth street, from Monroe avenue to Clinton avenue; Stebbins place; Prescott place; South Second street, from a point 60 feet east of Morris street to Clinton avenue; Randolph road, from Park avenue to Woodland avenue; Johnston avenue; Jackson avenue; Netherwood avenue, from North avenue to East Second street, the three last named streets being completed. Extensions of time were granted to both contractors, the contracts having been awarded too late in the season to allow of their completion before cold weather.

Dust Preventative.

The work done this year for the purpose of dust prevention was mainly along the lines found successful in 1909, and consisted of the surface application of 'Tarvia B,' (principally on Park and South avenues) Dustoline on North avenue, East Front and adjoining streets and Standard Road Oil and Texas Oil on many other streets. Most of the oiled streets should have had a second treatment, but other necessary work prevented the expenditure of the money for this purpose.

Two carloads of Standard road oil were spread by the Saybolt pneumatic wagons, by which method the oil is forced out in a fine spray under air pressure. This process has much to recommend it, as the street can be used immediately after the application of the oil and much more area can be covered with a given amount of oil, the treatment, however, should be renewed every month or six weeks to be thoroughly effective.

From our experience during the last two years, it would seem that the expense of treating all streets so that they should be dustless during the entire season would be more than the city could now afford

The principle trouble with oiled roads is the pitting, or formation of small depressions in the surface. These holes were repaired by filling them with stone and binder dust and then rolling the patches well with the steam roller. Such holes in 'Tarvia B,' work, when taken in time and filled with stone and tarvia, were satisfactorily patched.

It is suggested of the Committee that the cost of treating the streets with 'Tarvia B,' be assessed on the abutting property owners, as is done in Westfield.

Street repair work and ash dumps are discussed at length.

Street Openings.

The proceedings for opening Kensington avenue, from its present terminus to Park avenue, (the ordinance having been adopted in 1908) have progressed as far as treating with the property owners; the next step is the appointment of commissioners to estimate and assess damages and benefits.

An ordinance was adopted October 20, 1910, for opening Astor place to Hunter avenue, and we recommend that commissioners be appointed for this street also, as it has been used as a street for a number of years and was supposed already to be open by residents in the vicinity.

Flagging and Curbing.

A new ordinance was adopted in July relating to the construction of sidewalks and curbs, but it was late in the Fall before the legal forms of notice to be served were ready, so about half of the work called for remains uncompleted.

The usual large number of notices to relay uneven sidewalks were served and have been generally complied with, but there are still a great many sidewalks which are irregular and far from being a credit to the city. Concrete walks continue to grow in favor and seem to keep their line and grade better than stone walks. Many sidewalks and curbs, mostly of concrete, were laid by property owners voluntarily. Much of this work done in the developement of new tracts of land in the southerly and easterly sections of the city. This work is generally of good character, but some of it has already begun to break up—a hint to prospective purchasers of improved building lots to test the quality of the concrete sidewalks before concluding the bargain. About 31,100 linear feet of sidewalks and 14,150 linear feet of curbing were constructed.

Storm Sewers.

The third and last section of the Richmond street storm sewer, from North avenue to East second street, was completed this year, relieving this street from its flood troubles, except on the occasions when Green brook leaves its banks and flows down Richmond and Berckman streets into Cedar brook. The benefit of this sewer is especially appreciated at East Second street, where formerly the street railway tracks almost completely blocked the culvert.

The total length of the storm sewer is now 6.03 miles.

Removal of Snow.

Last winter the street department expended $2,970 for the removal of snow exclusive of the cost of cleaning sidewalks which was charged against the property owners. Of the above amount, the street railway company refunded $700.94 or one half of the cost of removing snow from business streets in which street railway tracks are laid. A large item of expense was the removal of ice from gutters.

In order to make the sidewalks passable as early after snow storms as possible, snow plows were used. These plows did not thoroughly clean the walks, it being expected that the residents would complete the work, but in many cases they failed to do so, and the city was obliged to finish the walks, the cost being charged to the abutting property. The new 'Twentieth Century Grader' has proved a very efficient sidewalk cleaner as well as a gutter scraper for the snow or dirt.

Street Numbers.

There are still several hundred buildings in the city either with wrong numbers or without any. Many of the owners have been notified to place the proper numbers on their buildings, but most of them have failed to do so, some even refusing to make any change. As the map referred to in the original numbering ordinance was superseded by later ones, the late Corporation Counsel Craig A. Marsh at our request, prepared a new ordinance based on the present tax maps, and the ordinance was adopted by the Common Council on December 5, 1910. The way is now clear for enforcing this ordinance and we recommend to the Council of 1911 that notices be sent to all persons not having correct numbers on their buildings and the all delinquents be brought before the city Judge.

Crosswalks and Culverts.

Seventeen new crosswalks were laid during the year, and requests have been made for many more. We believe that the laying of crosswalks should follow promptly in every case after the construction of sidewalks.

Six new culverts have been constructed and seven have been rebuilt. Some progress has been made in the substitution of cast iron covers for those of stone, but many of the latter remain, and an unusual number of them have been broken this year by heavy loads. Eight extra cast iron covers have been bought for use in making repairs to stone culverts during the winter.

City Yards.

A lot on Scott avenue was rented in May at $25 per month, and a shed was erected thereon, at a cost of $333.50, for sheltering the street sprinklers, oil spreaders, street scraper, etc. The yard and store house at West Third street and Plainfield avenue serve for the storage of crushed stone, culvert and crosswalk material, tools not in use, etc. The steam roller is housed at the sewage disposal works, as are the spraying wagon and engine used by the Shade Tree Commission.

Miscellaneous.

There are now 52.67 miles of macadam streets, 0.78 mile of brick pavement and 0.07 mile of concrete pravement.

Fourteen stone and 15 iron monuments have been set and 32 manholes have been marked to establish street lines.

The receipts aggregated $42,121.83 and the disbursements $42,118.61.

HAHNE & CO.

IMPORTERS · NEWARK'S STORE BEAUTIFUL BROAD, NEW AND HALSEY STREETS · RETAILERS

The Most Industrious Store in Newark---The City of Industry

OFFICE DESKS A BIG FEATURE OF THE ANNUAL SALE OF OFFICE FURNITURE

ROLL TOP DESKS.

Made of quartered oak, 5-ply built up writing bed and top; all edges are square; solid oak raised panels; hardwood drawers with movable partitions; solid built drawer bottoms and backs; double drawer in the right-hand pedestal for books; centre drawer in the knee space with separate lock; conveniently arranged pigeon hole interiors; finisher golden oak color with a dull finish such as now used in all offices; not a cheap desk, but first-class in every respect; a guarantee back of it; regular price of 50-inch size $32; special selling price.....$27

Also may be had in 55 and 60-inch at special prices.

Other Desk price reductions are as follows:

Roll Top Desks; made of oak, 3 ft long; one row of drawers; pigeon-hole work interior; regular price $19; sale price $16.50

Roll Top Desks; 3 ft. 6 long, 30 inches deep; in the pedestal are 3 drawers and one larger one for book use; pigeon-hole work interior. This is a first-class desk in every detail; regular price $20; sale price $17

Roll Top Desks; 50 inches long, 2 pedestals, containing 2 deep drawers and 6 smaller drawers; nicely paneled back and sides; pigeon-hole work interior; drawers, pencil box, etc.; square edge writng bed and deck; regular price $25; sale..$22

Roll Top Desks; made of quartered oak, golden finish, dull; high roll, pedestal with 2 large book drawers and 6 smaller ones; all edges are square; a very fine desk in every detail. Regular price of 50-inch size $35; sale price.....$32

Also may be had in 55 and 60 inches at special prices.

Sanitary Roll Top Desks; 50 inches long; 32 inches deep; have a deep book drawer and 4 other drawers; inside are pigeon hole baxes, drawers and private compartment; made of quartered oak, nicely finished; edges are square; regular price $30; sale price $26.50

Other Desks as high as $183, and they are reduced in price for this sale.

TYPEWRITER DESKS.

Typewriter Desk, made of quartered oak, golden finish; has one pedestal containing 4 drawers, neatly paneled sides, and top has square edges; it has the best kind of lowering and raising device for holding typewriting machine; machine when not in use is lowered and desk can be used as a flat top desk; size 37 inches long. Regular price $22; sale price.....$19.50

Sanitary Typewriter Desk, flat top, drawers in each pedestal; it is 50 inches long; made of quartered oak, golden finish; disappearing arrangement for typewriter machine which lowers when iot in use, making the to pof desk flat and can be used for other purposes. Regular price $27; sale price.....$24

Roll Top Typewriter Desk, 37 inches long, one row of drawers; made of quartered oak, nicely finished, and has pigeon-hole interiors equipped with fixtures; regular price $36; sale....$32

Other Typewriter Desks up to $51 all reduced in price.

FLAT TOP DESKS.

Made of solid oak and has a 5-ply built up writing bed of quartered oak; raised panels; square edge top and nicely finished. All drawer work is made of hardwood with built up drawer bottoms and movable partitions; centre drawer has a separate lock; a first-class article, made in three sizes. Regular price 50-inch $20; special price for one week.....$17.50

Regular price 55-inch $21.75; special price for 1 week $19.

Regular price 60-inch $24; special price for 1 week $21.

Other reductions are as follows:

Desks, 36 inches long, containing a centre drawer and side pedestal with two drawers, and deep book drawer; made of oak, golden finish; regular price $10.50; sale price $9

42-inch size, same construction, regular price $12.50; sale price $10.50

Sanitary Flat Top Desks, made of golden oak, dull finish; has three drawers and one deep book drawer; drawer in the centre with separate lock; basework does not set close to the floor—there is a space of 6 inches undreneath which permits of easy cleaning; legs are equipped with brass rings.

50-inch size, regular price $21; sale price $18.75.

Also may be had in 55 and 60-inch sizes at liberal reduction.

Flat Top Desks, made of quartered oak, golden finish; writing bed and all edges are square; in the pedestal is a deep book drawer and above it is a double book drawer; in the opposite pedestal are 4 drawers; has a combination lock and separate lock on center drawer. Regular price of 50 inch $26, sale price $23

BOOKKEEPERS' DESK

A first-class Desk in every detail of construction; could not be better; made of nicely selected oak with a dull finish; it is 33 inches wide, 42 inches high; has brass spring lock; square legs and all edges are square; book rack at top; made in three sizes.

Lenth 5 feet, regular price $23.00; sale price.....$20
Lenth 6 feet, regular price $24.00; sale price.....$22
Lenth 8 feet, regular price $28.50; sale price.....$25

Other Standing Desks prices are as follows:

Desks, made of oak, golden finish; has three drawers; square legs and square top with book rack; made in three lengths.

5 ft. length, regular price $15; sale price $13.50.
6 ft. length, regular price $18.75; sale price $16.50.
8 ft. length, regular rpice $22.50; sale price $20.

Double Standing Desks, 6 ft. long, 58 inches wide; has 3 drawers in each side and in the centre is a book rack; all edges are square; it is made of oak; foot rail at the bottom, and may be sued for either 2, 3 or 4 people; regular price $35; sale price $31

Bookkeepers' Standing Desks, 6 ft. long; pedestal underneath on 2 ends, containing large deep drawers in the top with compartment for cash; book rack on the top, made of oak, flat finish; regular price $41; sale price.....$36

KODAKS
Complete line of Photo Supplies
Printing and Developing
At Doane's 115 Park Ave.

JOHN WINZENRIED'S
Storage Warehouse
816-818 WEST FRONT ST.
Separate Rooms—Clean and Dry.
Furniture removed with care.
Tel. 640-R. Residence 312 Lee place.

Go to John Lopresti's
405 WATCHUNG AVENUE
FOR YOUR NEW YEAR'S DAINTIES. All kinds of fancy fruits and a large assortment of strictly fresh nuts. Also confectionery, cigars and tobaccos.
'PHONE 440-J.

CHAS. KEIDERLING
FURNITURE PACKER.
Furniture, Trunks, Pictures, China, Glass and Bric-a-Brac Packed and Crated for Storage and Shipping. Storage Rooms to Let.
Tel. 559-J. 258 E. Front St.

HENRY WIERENGA
Residence 'Phone 517-3.
Furniture, Freight, Baggage, Express and Rigger.
PIANO MOVING A SPECIALTY.

J. C. POPE & CO.,
INSURANCE AGENTS
210 E. Front St. Plainfield, N. J.

Hodge's Pharmacy.
Y. M. C. A. Building.
BELLE MEAD SWEETS.
Tel 62

PLAINFIELD WINDOW CLEANING CO.
H. MERSTRICH, Prop.
Stores, Offices, Private Residences, New Buildings, Cleaned, Scrubbed and Oiled. Office, 145 East Front Street. Tel. 554-J.

ST. NICHOLAS
represents the intellectual and esthetic resources of The Century Co. applied to the production of a magazine for young people. It has
FASCINATING SERIAL STORIES
of adventure, sport, and school experience; sketches of biography, history, and travel; the poetry of legend and balladry;
JOLLY JINGLES SHORT STORIES
an amazingly fruitful department of Nature and Science; an ingenious young contributors' department, "The St. Nicholas League"; puzzles and stamps for the boys and special pages for the youngest readers. Fill all the interstices with pictures, print it in the best style and inclose between beautiful covers, and you have such
A MAGAZINE OF DELIGHT
as none but an American boy or girl has ever had.
Send for Prospectus to
THE CENTURY CO.
UNION SQUARE, NEW YORK

JOS. F. BURKE
718 Monroe Ave. Tel. 145-R.
Successor to Mrs. John Brown
General Contractor and Grader
Cesspools and Vaults Cleaned
Satisfaction Guaranteed.
Positively the only odorless Excavator in the City
Estimates cheerfully given.
Leave orders at
J. T. Vail's North avenue.. 'Phone 294.
Postoffice Box 718.
For prices address
FRANK BURKE, Manager.
825 W Third St. Tel. 1806-W

Kindling and Grate Wood
Cedar Posts and Bean Poles. Prompt deliveries. Orders received at 89 SOMERSET STREET.
JOHN MOBUS
P. O. Box 320. Telphone 19-F-42.

FRANK NEIDIG'S
LINCOLN MEAT MARKET
Fine Meats, Vegetables, Oysters and Heinz's "57."
94 Somerset St.
Telephone—781.

COAL DEALERS.

JOS. HARRIGAN
OLD COMPANY'S LEHIGH COAL
929 South Avenue
Telephone 182.

TenEyck & Harris,
Dealers in
LEHIGH VALLEY COAL
Office: Rowley's Drug Store, 213 West Front Street. Telephone 543-W.

GEORGE O. STEVENS
747 West Front St.

R. L. CLINE
(Successor to C. H. Ruggs & Co.)
Best Quality Lehigh Coal
Yard and office 436 West Third St. Tel 92

TenEyck & Kelley
Successors to Keeley Co.
COAL
741 SOUTH AVE. Tel. 1155

WALTER TEMPLE
SUCCESSOR TO RHEAUME.
COAL and WOOD
Office, 140 E. 4th St. Tel. 80-W
Yard, 674 So. 2d St. Tel. 231

PAINTERS AND DECORATORS.

Take a Look in our Window
and you will be convinced that the latest in interior work—Aorochrome Washable Wall Decoration—is very handsome and effective.
Woolston & Buckle
Painters and Decorators
143 NORTH AVENUE.

THE REASON
I have the confidence of the public is because I never take a contract at a figure too low to enable me to do the work properly and give permanent satisfaction to the customer. It may cost you a little more in the beginning, but a great deal less in the end.
James C. Hansen
Decorator, Paper Hanger & Painter
Dealer in Wall Paper, Paints, Oils, Glass, &c., &c.
141 East Front St. Tel. Call 846

M. WARREN
PAINTER, DECORATOR and PAPERHANGER
44 SOMERSET ST.
opposite Sangerbund Hall

HOTELS.

HOTEL WALDORF
EAST FRONT STREET.
HENRY WINDHAM, Prop.
Gottfried Kruger's Extra Beer on draught. Imported Wines, Liquors and Cigars. Hotel accommodations and private Dining-Room.

G. J. WEINMAN
CAFE
213 Park Ave., Tel. 1527

HOTEL KENSINGTON
NORTH AVENUE
UNDER NEW MANAGEMENT
HOUSE THOROUGHFY RENOVATED
SUNDAY DINNER From 12:30 to 2 P.M. 50c

THE
Hotel IROQUOIS
Conducted on the European Plan
Park Ave. and Second St.

SMALLEY BROS.
147 North Avenue.
BUTCHERS
CHOICE MEATS.
GAME IN SEASON.
ROASTING AND BROILING CHICKENS A SPECIALTY.
Berkshire Pork and Sausage
None better sold
Orders called for and delivered.
Telephone 83-A.

PARQUET & HARDWOOD FLOORS
Old Floors Refinished
GEO. E. WATT
150 North Ave. Tel. 333-w

LIVE STOCK

BREED SOUND HORSES.

Keep the Best Mares on the Farm and You Will Always Have Good, Strong Animals.

The best mares should be kept upon the farm for breeding purposes. They should be of good weight, as much heavier than 1,400 pounds as it is possible to get them without sacrificing too much type. They should be sound, of clean, strong bone and of good disposition. Soundness is a point too often overlooked. The prevailing opinion is that any mare able to walk will produce a good, healthy colt. The various blemishes, such as spavins, curbs and ringbones, are not transmissible, but there is no doubt that the disposition to acquire these blemishes is often directly transmitted, and every farmer should make it his duty to prevent this.

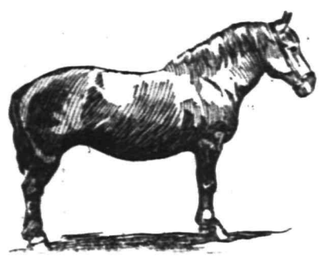

Mare Shows Type and Soundness.

CRANE FOR WATER KETTLE.

Will Be Found to Be of Great Advantage During Hog Killing Time.

During hog killing time the question of heating water is a very important one, it being particularly necessary that the heating be done near the place where the killing is taking place. Here is a very good suggestion:

Set a heavy post firmly into the ground, tamping in a shovelful of coarse gravel or stone, and attach a bar of iron at the proper distance near the bottom.

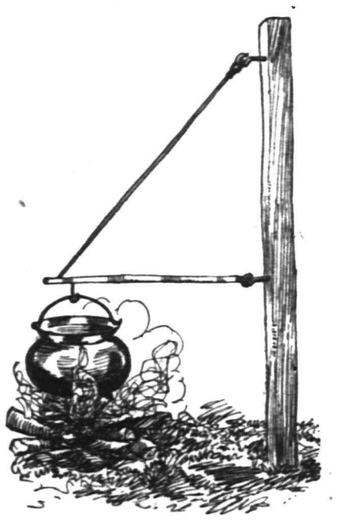

Crane For Water Kettle.

To an eyebolt near the top attach a chain, letting it pass down through the end of the rod, which should be in the shape of a fork. The length of the chain will determine the distance of the kettle from the ground.

Disinfecting Scratching Post.

When hogs are bothered by insect pests they want and should have some place to rub themselves against. A scratching post is a good thing to have in the hog lot. Wrap a piece of burlap about the post which has been saturated with crude oil. In scratching against the post to get free from the insects enough crude oil gets on them to kill the insects.

Best to Sort the Eggs.

Sort your eggs unless they are only a few of them. If you have many chickens keep the big, well shaped ones, the tinted ones and the small ones together. It destroys unfavorable contrasts, and they sell to better advantage. This is highly important if you want to work up a private sale for your eggs.

Close Figuring For Profit.

The profit from poultry depends upon economical feeding, from utilizing materials which would otherwise be wasted. When grain must be bought for supplying their principal needs close figuring is necessary to avoid loss.

Fighting Invasion of Lice.

When a herd of hogs is found to be infested with lice all bedding should be burned and loose floors and partitions in the hog house torn out and burned. The quarters should then be thoroughly disinfected by spraying with good solutions.

Sufficient Food Essential.

Remember, a laying hen needs about twice as much feed as she would if not laying. Like any other machine, she must be furnished with material from which to manufacture her finished product—eggs.

THE HARVEST MOON

A Novelization of the Drama of AUGUSTUS THOMAS By GEORGE HENRY PAYNE

Copyright, 1909, by Augustus Thomas

"Congratulate me?" said Holcomb, looking wonderingly at Dora, while the rest of the table stared uneasily at Vavin.

"Yes," was the reply. "There are many things doubtless on which you should be congratulated. But I have been thinking over our conversation of last night, and I am quite sure that you are destined to be a great dramatist."

"And this without having seen a line of his play," said Professor Fullerton.

"This," answered Vavin, "without seeing a line of the first four plays that he will write or has written."

"*Has* written," laughed Holcomb. "This is my first play to be produced—far from the first one that I wrote."

An opportunity presented itself during the luncheon for Holcomb to have Professor Fullerton's undivided attention, and he then asked if it would be possible for them to have a conversation alone immediately after luncheon, as he had decided that his business affairs were in such condition that it was obligatory on him to be in New York early the next morning; hence his desire to get the late afternoon train. Fullerton, while he had a growing admiration for the young dramatist, welcomed the idea of his leaving.

"I gave you my word, Professor Fullerton," he said when they were alone, "that I would not discuss the project of your daughter's going on the stage again with her. I have, however, asked her to marry me, and she has consented."

"Do you think this is entirely fair?"

"It depends upon your point of view," said Holcomb brusquely. "It may not be fair to you; it may not be fair to her Aunt Cornelia; it is possible that it is not fair to Judge Elliott, whose business it is to have his advice accepted and whose professional pride rests on that acceptance, however baneful it may be."

"You are a trifle radical in your statements, Mr. Holcomb."

"I love Miss Fullerton," was the reply, "and I wish to see her happy."

"You mean to imply that she is not happy here in her father's house?"

"That I should consciously harbor such a suggestion," said Holcomb lightly, "is an unflattering implication that I do not understand the duties of a perfect guest toward a perfect host."

Then, changing his tone, he said: "Professor Fullerton, you do not know me. I should like to have you understand my ideas, ambitions and ideals, but the opportunity has not presented itself, and if I have seemed to take advantage of the laws of hospitality it was only because of the great affection I felt for your daughter."

"Nevertheless I withhold my consent, Mr. Holcomb, and this may lead me to further oppose her appearing in your play."

"I was prepared for some such reply, and, believe me, if it is necessary that I should sacrifice my first production I do so with the feeling that it is simply an offering laid on the altar of a greater happiness."

Vavin and Dora had returned by this time, and the former, met at the door by Judge Elliott, now entered the room.

"Returned for the council of war," said the Frenchman gayly as Fullerton went over and closed the door and nervously lit a fresh cigar.

"I'm afraid," began Professor Fullerton, standing in the center of the room, "that you are more than right when you describe this as a council of war. Mr. Holcomb has just informed me that he has asked my daughter to marry him."

"Professor Fullerton," said Holcomb calmly, "apparently takes the attitude that marriage is war."

"I congratulate you, my young confreree," said Vavin, "on obtaining the confidence of so sweet and so charming a girl."

A glance at Professor Fullerton's face, however, assured him that his congratulations were not acceptable in that direction.

"You have complicated matters very badly, Mr. Holcomb," said Judge Elliott, "and, while I am aware that all is fair in love and law and war, I think it would have been advisable for you to wait until we had settled the first problem."

The flattering suggestion that, having settled the "first problem" for Dora, having decided whether this young girl who had been made unhappy by a splenetic old aunt should pick the career for which she was chosen and which would make her happy, this aggregation of delightful and cultured gentlemen would condescend to take up the second problem—whether she should marry the man she loved and who loved her—this struck Holcomb's individualistic soul as both funny and grewsome, and he expressed himself to that effect.

"Mr. Holcomb is right," said Vavin. "It is about time that the young lady was allowed to enter into these conferences."

It was easy enough to answer Fullerton's suggestion that he still had some doubt as to whether the girl knew her own mind. "When will she know it if you don't let her exercise it?" Judge Elliott finally agreed that it might be best to have both Dora and Cornelia and their cousin, Mrs. Winthrop, present at what he designated "a grand family conference."

"If you will pardon me," said Holcomb, "I think that I will go."

"Not afraid, are you?" asked Elliott.

"Not afraid of the conference nor of its decision," replied Holcomb, whose nerves were beginning to feel the continuous strain and whose sympathies for Dora were mounting every minute, "but I am obliged to take an early train into New York, and it is about time that I began to pack my things." There was a polite parting on all sides, but genuine friendliness only in the hand clasp of Vavin.

He passed Dora in the hall and rather wished he had not said goodby so abruptly, for she told him that her aunt and Mrs. Winthrop had gone out, so that she was to face the jury alone. Hurriedly he told her of the necessity of his going to New York that evening, and she promised to wire him her decision that night.

"Rehearsals begin Tuesday," he called to her softly as he went up the stairs to his room, and she turned into the library to make her answer and decision.

And even with that simple statement his conscience made him feel that he had broken his promise.

When Professor Fullerton met Vavin in Paris for the first time the latter had been unusually assiduous in his attentions to the distinguished American lecturer. Outside of his specialty the American was not a brilliant man, and many of the Parisian's friends wondered what he found in the almost continuous company of a man who, while undoubtedly a ripe scholar, had spent a lifetime in studying and elucidating a limited period in one language and literature.

Not infrequently was the dramatist and satirist, who was famed for his personal charm as much as for his many sided scholarship, asked to explain his friend. At first he had replied lightly:

"Some day I am going to write a book on the English."

"But Mr. Fullerton is an American," the bright lady who had asked the question exclaimed.

"True," said Vavin, with a smile, "but he is a Harvard American."

(To be Continued).

THE OLD-RELIABLE HOME FURNISHERS
COWPERTHWAIT AND VAN HORN CO.
73-75 MARKET STREET ESTAB. 1860 NEWARK N.J.

One of Many Gifts
You'll Find At Old Reliable "No. 73."

This Store has any number of practical Gifts for every member of the family!

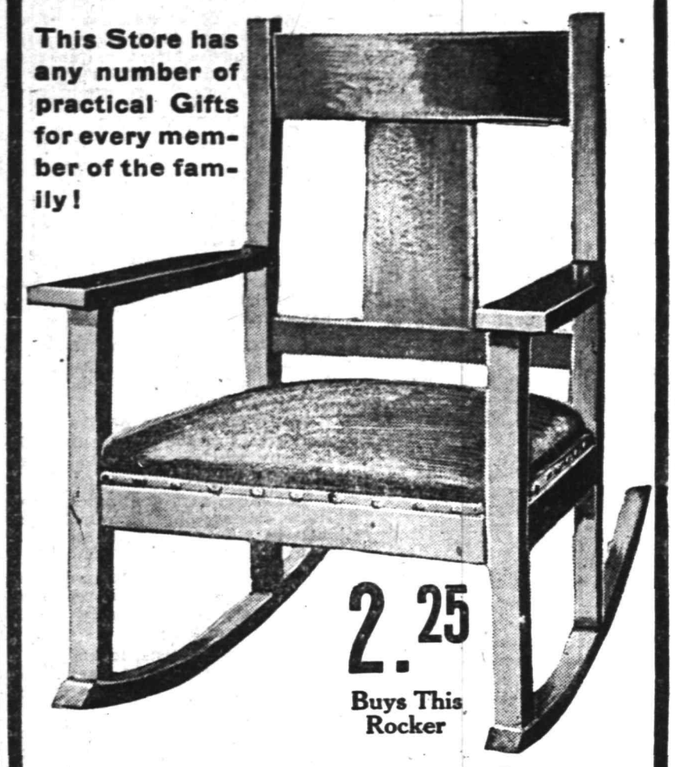

2.25
Buys This Rocker

Reg. $4.50 value—Early English Oak, Excellent Construction, Upholstered in Imitation Leather, Big Value for 2.25!

Add one to your account—NO DEPOSIT—or Open an Account with us To-Day; If you prefer to Pay CASH, Take 10% Off—this applies all thru the store!

For "HIM"
Couch . . . . . $7.75 up.
Bookcase . . . . . 7.75 up.
Office Desks . . . 13.50 up.
Magazine Stand . 1.45 up.
Library Lamp . . . 1.95 up.
Clock . . . . . 2.85 up.
Framed Picture . . 1.95 up.
Office Rug . . . . 7.25 up.
Library Table . . . 5.50 up.

For "HER"
Sewing Machine $22.00 up.
Rocker . . . . . 1.95 up.
Carpet Sweeper . . 2.75 up.
Piano Stool . . . . 5.75 up.

Writing Desk . . . 5.50 up.
Brass Bed . . . . . 9.95 up.
Dinner Set . . . . 5.75 up.
Parlor Table . . . 2.50 up.
Portland Range . . 19.00 up.

For the Child
High Chair . . . . 1.95 up.
Desk and Chair . . 4.50 up.

Why Not Buy It Now?
THAT CUTLERY YOU WANTED.

Santa Claus cannot always give us everything we wished for.

Why not make yourself an after-Xmas gift of some cutlery article you wanted? We still have an excellent stock of this line; even if Santa did buy rather heavy of us this year. Here are a few items. Have us show you the one you were wishing for.

Pocket and Table Cutlery, Carving Sets, "Wiss" Scissors and Shears, Manicuring Sets, Safety Razors, seven different makes, Gillette Razors, Razor Strops, Twinplex and Griffon Automatic; The "Swatly" Razor Hones.

These all measure up to the Griffen standard of quality.

A. M. GRIFFEN
119-123 E. Front St., Plainfield, N. J. Two 'Phones, 6—214.

FURS

The only way to buy furs is to buy them where you may depend upon the firm from which you purchase them.

Buy Your Furs
At 178 East Front St., Plainfield
Dr. Pittis' Office Building.

I was in town last year and intend to stay right here and do business with you. This being a fact I do not want to get any advantage over you.

My stock of furs is the largest ever seen in Plainfield. A guarantee goes with every purchase.

Charles Kurtzman Prop.

THE SAME MAN IN THE SAME PLACE
Open Evenings to Accommodate You.

YOU DON'T NEED AN AEROPLANE

to buy coal with. My prices are not high enough for that—no. While every other necessity of life has gone up, coal has not changed in price. You can buy a lot of it for a little money of me, and the quality is best.

RICHARD PARROTT, JR.
Phone 1569 686 South Second Street

MULLINS

121-125 Newark Avenue, Jersey City, N. J.
218-220 Market St., Newark, N.J.
78-84 Myrtle Avenue, Brooklyn N. Y.

FOR 40 YEARS the FOREMOST HOUSEFURNISHING FIRM IN NEW JERSEY

You Must Have a Piano on New Year's Day

$5.00 DOWN $1.00 A WEEK

Come in and see how easy it is to own a good Piano. We make most extraordinary easy terms for this big New Year's sale.

There is yet time to share in the big savings. Come today. Never have such magnificent instruments been sold on such easy payment terms.

Every Piano Is Absolutely Guaranteed, Both by the Makers and Ourselves
Saving $100 to $150 on Each Instrument

Make this the happiest New Year's Day your family ever knew with a good piano. You cannot afford to pass this opportunity by. We hold this big sale open until New Year's Eve, in order that everyone may have a good piano on these easy terms.

We Handle the Famous Kirchhoff, Cambridge, Mullins & Sons and Other High Grade Pianos

$5 Down --- $1 a Week

We have also added to this sale a large number of fine Pianos that have been sent us by the makers; the cases will not be duplicated next year. All these go into this sale at big savings. Sale Price - - -

$195

We buy direct from the makers. We pay no commissions. Employ no agents. The handling of our Pianos costs next to nothing.

WE SAVE YOU ALL THIS

Player Piano Demonstration When Requested

Free Tuning Free Delivery No Interest No Extras

THE CENTURY IN 1911

THE LIFE OF MARTIN LUTHER

A great biography—vivid, dramatic, readable. *Illustrated.*

Robert Hichens's
THE DWELLER ON THE THRESHOLD

A powerful new novel by the author of "The Garden of Allah"—its theme, psychical research

A rich and varied feast of good things for readers of

THE CENTURY IN 1911

Send for Prospectus to
THE CENTURY CO.
UNION SQUARE, NEW YORK

FURNITURE,
OIL CLOTHS,
STOVES, ETC.
LOUIS KADESH,
23 Somerset Street

Try a Press Want Ad

Arrival and Departure of Mails

PLAINFIELD POSTOFFICE.

June 15, 1910.

NEW YORK MAILS.
Arrive—6.30, 8.00, 8.40, 11.45 a. m., 1.30, 2.30, 5.00, 5.30, 8.30 p. m., 12 midnight
Close—6.30, 8.00, 9.00, 10.30, 11.50 a. m. 2.00, 3.50, 5.50, 7.20, 7.45, 9.00 p. m.

SOMERVILLE AND EASTON.
Arrive—8.40, 10.00 a. m., 12.30, 3.15 and 7.00 p. m.
Close—8.00 a. m., 12.35, 1.30, 4.30, 5.00 p. m.

PHILADELPHIA DIRECT.
Arrive—6.30, 8.00, 8.40, 11.45 a. m., 12.30, 2.30, 7.00 p. m.
Close—6.30, 8.00, 11.30 a. m., 12.35, 3.00, 3.50, 5.50, 7.45, 9.00 p. m.

THROUGH FAST MAIL FOR EAST.
Close—11.50 a. m., 3.50, 7.10 p. m.

DIRECT THROUGH FAST MAIL FOR WEST.
Close—6.30, 11.30 a. m., 1.30, 5.00 and 7.45 p. m.

DIRECT SOUTHERN MAILS.
Close—6.30 a. m., 12.35, 3.50, 5.50, 7.45 and 9.00 p. m.

PENNSYLVANIA, WEST OF EASTON
Close—6.30 a. m., 12.35, 1.30, 5.50 p. m.

ELIZABETH, DIRECT.
Arrive—8.00, 8.40 a. m., 1.30, 2.30, 5.30 p. m.
Close—8.00, 9.00, 10.30 a. m., 12.35, 2.00, 5.50, 9.00 p. m.

NEWARK, DIRECT.
Arrive—8.00, 8.40 a. m., 1.30, 2.30, 5.30 p. m.
Close—6.20, 8.00, 9.00, 10.30 a. m. 12.35, 2.00, 3.50, 5.50 p. m.

DIRECT MAILS TO SEA SHORE RESORTS DURING SUMMER.
Close—6.30 a. m., 1.00 and 3.30 p. m.

WATCHUNG.
Arrive—1.00, 6.45 p. m.
Close—9.00 a. m., 5.30 p. m.

WARRENVILLE.
Arrive—1.00 p. m.
Close—9.00 a. m.

SUNDAY MAILS.
Office open from 9.30 to 10.30 a. m.
Mail closes at 6.15 p. m.

S. H. BIRD, P. M.

Advertisements
—FOR—
New York Herald,
World, Times, Sun, Journal,
Telegram, American,
Brooklyn Eagle
—and—
Newark Evening News
Received at
The Daily Press
AT REGULAR OFFICE RATES.

Health Is Wealth

Various boards of health, government inspectors and sanitariums everywhere urge the use of manufactured ICE.

Why? BECAUSE it is pure. We manufacture the purest Ice that can be produced and sell no other. PRICES REASONABLE.

CRYSTAL ICE Co.
MacDONALD & VAMY, Exclusive Handlers.
507 Arlington Ave. 'Phone 1023

AN IMPORTANT RESOLUTION.

Resolve to buy Good, Pure Groceries—this is important. Our Groceries are justly celebrated for their Purity and Quality, thus assuring healthfulness. Try our "Waldorf" Canned Goods.

Prompt, free deliveries.

W. W. DUNN
THE PARK GROCER
Duer St. and Liberty

Howard W. Cobbs'

tailoring establishment, 146 East Fifth street, has undergone a thorough renovation, thus insuring to Mr. Cobbs' patrons the tailoring, cleaning and pressing of clothes in a modern tailor shop.

Four suits and one overcoat are cleaned and pressed at a monthly rate of $1.50.

Suits are made to order from $20 and up. Repairing and altering are well and neatly done.

Howard W. Cobbs
TAILOR TO MEN AND WOMEN
146 EAST FIFTH STREET.
Telephone 461-L.

Central R. R. News Stands.

You can get it at the C. R. R. News Stands, both depots, Plainfield Daily Press and Elizabeth Journal, on sale at both stands, Philadelphia Morning, Evening and Sunday Papers. Largest assortment of Magazines and Weekly Papers in the city. Back numbers procured. Brooklyn Papers, English Publications. Daily and Sunday Papers delivered. Orders left at stand receive prompt attention. Open Sundays

EDUCATIONAL.

ENTER
PLAINFIELD BUSINESS COLLEGE
AND SCHOOL OF ENGLISH
JANUARY 3, 1911.
For Practical Business Education
INVESTIGATE NOW.
A. S. HERR,
Principal and Proprietor.
Woodhull & Martin Bldg.,
171 E. Front St. 'Phone 344.

JOSEPH McINTYRE
[Director McIntyre Concerts]
Teacher of Singing and Piano
In PLAINFIELD MONDAYS and THURSDAYS
317 FRANKLIN PL. TEL. 513-J
New York Studio, Carnegie Hall
Personal Address—45 Convent Ave. (W. 130th St.) New York City 9 13 3mos

DR. EZRA GOOD,
Graduate of the American School of Osteopathy, Kirksville, Missouri,
Wishes to announce that he has located permanently at
523 West Front St., Plainfield, N. J.
for the practice of his profession
OFFICE HOURS—9 to 12 a. m.; 2 to 5 p. m.
Telephone 1075-J.

A. H. ENANDER
Sanitary Plumbing, Gas Fitting, Steam and Hot Water Heating.
Contractor for Sewer Connections.
125 WATCHUNG AVE.

Hoagland's Express
Careful Furniture Moving
Experienced and Competent Men.
Office 205 Park Av. Tel. 833-w
Home Tel. 648-L.

KIVANTINOS & JELLING
Successors to Alex. Lusardi.
Foreign and Domestic Fruits, Choice Confectionery, Nuts, Cigars, etc.
211 W. Front St. Tel. 886-W

JOHN WIRTH
(Successor to Henry Liefke.)
BAKERY AND CONFECTIONERY
201-203 West Front St. Tel. 728
Orders delivered at short notice.

McCULLOUGH'S STEAM MILL.
21 Steiner place. North Plainfield, N. J.
R. H. McCULLOUGH, Prop.
Sash, Blinds, Doors, Mouldings, Scroll Sawing, Turning, etc.
Estimates cheerfully furnished.

E. B. Maynard's
Tonsorial Parlors. Electrical Massage for face and hair. First-class work.
Children's Hair Cutting a Specialty. Tel. No. 754-R.
141 NORTH AVENUE.

Here Comes L. RICHARDS the old time buyer of all kinds of men's clothing, and will pay the highest prices. Call or write and will call. 'Phone 875-J.
17 Somerset St. 11 1 2mo

THE PLAINFIELD TRUST COMPANY

ASSETS $3,320,000.00.

DIRECTORS.

J. Herbert Case, Frederick Geller, A. V. Heely, Jas. W. Jackson, Edward H. Ladd, Jr., Chas. W. McCutchen, Henry A. McGee, Walter M. McGee, Charles A. Reed, Isaac W. Rushmore, Frank H. Smith, Samuel Townsend, C. B. Tyler, L. E. Waring, O. T. Waring

OFFICERS.

O. T. Waring, President. A. V. Heely, Vice-President. Henry A. McGee, Vice-President. J. Herbert Case, Vice-President. H. H. Pond, Secretary and Treasurer. DeWitt Hubbell, Asst. Secy. and Asst. Treas.

We offer every facility of a conservative banking institution and the unbiased judgment and advice of our officers are at the service of anyone desiring to consult with them.

Thanks for Your Good Will and Patronage This Merry Christmas Time.

Wishing You a Happy New Year

Start the New Year Right by using our warerooms for the selection of FURNITURE of QUALITY for your Home Comforts.

POWLISON & JONES

149-151 E. Front St. Plainfield, N. J.

FOUR PER CENT.

4%

Is an attractive Interest rate on deposits

WE PAY IT

On Savings Accounts, no matter how large.

On Checking Accounts 3% on balances of $500.00 and above.

SAFE DEPOSIT BOXES $5.00 and upward per year.

Storage Vaults

CITY NATIONAL BANK

Capital - - $150,000.00

Surplus and Profits - - 275,000.00 (All Earned.)

Merry Xmas and a Happy New Year

Swinehart Auto Tires.
Those Dorian Demountable Rims.
And our famous Tire Repairs.
No one disputes their excellence.
Dealing in Satisfied Customers
At the Sign of the Big Auto Tire.
Remember, 118 Madison Ave.
Don't forget the 'phone is 419.

PLAINFIELD THEATRE

NEW YEAR'S DAY

MATINEE AND NIGHT

Monday, January 2

ROUCLERE The World's Greateest Mystifier

AND

The Bewitching Star of Mystery MILDRED

IN

"The Flight of Princess Iris."

ILLUSIONS TO PLEASE THE EYE MUSIC TO CHARM THE EAR AND SPECIALTIES TO MAKE YOU LAUGH

PRICES - 25c, 50c, 75c

Registered Agency SEAL SHIP OYSTERS, doz - - 12c

Roth & Co.

BIG FISH DAY----FRIDAY, DEC. 30

ONE QUALITY—THE BEST.

No. 1 Large Canada Smelts, lb - - Cod Fish Steak, lb - - -	12½c
Fresh Herring, lb - -	6c
Fresh Haddock, lb - -	9c
Fancy Weakfish, lb - - - - Spanish Mackerel, special price, lb -	9c
Scallops, quart - -	45c
Blue Fish, lb - -	11½c
Fancy Boneless Salt Cod Fish, lb	11½c
Strictly Fresh Eggs, doz. - -	31c
Butter, lb - - - - -	34c
Blue Point Oysters, quart - -	25c

WILSON REFERS IT TO PUBLIC OPINION COURT

New Jersey progressives view yesterday's political events with utmost satisfaction. These events fell all on the side of the men, both Democrats and Republicans, who are backing up Governor-elect Woodrow Wilson in his fight against machine politics and corporation misrule by opposing Boss Jim Smith, Jr., for the United States Senate, and by supporting James E. Martine, the choice of the Democratic voters at the direct primary election last September.

Developments, all favorable to the progressives, were numerous yesterday. Doctor Wilson, writing from St. Louis, issued another stinging rebuke of Boss Jim Smith, and replying to the boss' statement earlier in the week, once more gave him the lie direct on many of the "facts" which Smith alleged in his tirade against Wilson.

The governor-elect refers to Smith's decision to run for the senatorship in the face of public opinion as "this final decision of his public career." Doctor Wilson denies absolutely that he ever in any form talked of or considered a compromise candidate for the senatorship.

He also declines to name the man who he regarded was acting as Smith's spokesman before the election, because he does not care to bring upon that man the mortification of being drawn into the controversy.

Doctor Wilson in reaffirming his declarations, says:

"I certainly would not have allowed my name to go before the convention that nominated me if I had not thought that the gentleman who told me that Mr. Smith would not be a candidate for the Senate spoke for Mr. Smith. I had every reason to think that he did.

"I will not name him, because he is a man whom I very highly esteem, and upon whom I do not care to bring the mortification of being drawn into this now very public matter.

"I am quite willing to go with Mr. Smith before the court of public opinion on the charge of attempted trickery and deceit.

"If the gentleman of whom I have spoken did not speak for Mr. Smith, in what he told me, why did Mr. Smith corroborate what he had said? He himself told me exactly the same thing when he came to my home a few days after the election.

"He told me in the plainest terms that before the election he had not desired to go to Washington, had not felt equal to seeking or occupying the office; but that he was now feeling stronger and did desire it. He was evidently referring to something he knew I had known.

"Mr. Smith has a singularly distorted recollection of that conversation. I did speak as his friend. I felt very friendly toward him, indeed, and wish that I might have been permitted to serve his real interest in this final decision of his public career.

"I pointed out to him the deep discredit that would fall upon him if he were himself to seek the senatorship. Finding him utterly contemptuous of the primary and toward Mr. Martine; finding that he insisted that the State would be disgraced should Mr. Martine, rather than he, represent it in the Senate, I tried to point out to him in all kindness the only course that lay open to him in the circumstances, if he would win the respect of thoughtful men.

"I told him that, feeling as he did, the only honorable course open to him was to come out and say that he was not a candidate and would co-operate in the choice of any man whom general opinion might agree upon as representing not special interests, but the opinion and the character of the State.

"I was suggesting a course for him, not choosing one for myself. My own duty has been plain from the first. He told me that he did not know of any such man in the State who had any 'claim' on the party comparable to his own.

"I hope that I need not say again that I proposed no compromise candidate and no compromise of any kind for myself. I was foolishly trying to advise him; I was not making a choice for myself.

WOODROW WILSON."

4%

4% interest is the rate we pay on accounts of $5.00 or more in our Special Department.

Deposits made now will draw interest from January 1st.

Bring in your bank book and allow us to collect your out of town savings account free of expense and without loss of interest.

THE STATE TRUST COMPANY

NEWS OF THE WORLD FOR THE BUSY MAN

Mount Etna continues to emit flames, but no lava, and the people have become tranquil.

The Municipal Art Commission of Boston, refused to allow a portrait of Mrs. Julia Ward Howe, to be placed in Faneuil Hall.

In commemoration of the second anniversary of the great earthquake in Sicily, services were held in Messina and Reggio.

The Pope, says a dispatch from Rome, has appointed Cardinal Martineli as protector of the Sisters of Chartiy at Louisville.

Joseph Brucker, of Berlin, who has announced his intentions of attempt- to cross the Atlantic in an airship gave details of his plan.

Christian Scientists, looking for a physical resurrection of Mary Baker Eddy, protested against the placing of guards at the receiving vault.

The leaders of the railway employes in Italy say that their unions include 146,000, and they are now ready to inaugurate a strike for an increase of wages.

M. Laffort, a French aviator, and a passenger were instantly killed when the former's aeroplane fell as he was preparing to start from Issy-les-Moulineaux, France, for Brussels.

Secretary Meyer, in a letter to President Taft, denied the statements of Sir Hiram Maxim that gun explosions in the United States army and navy are due to the kind of smokeless powder used.

A treaty creating a joint American-Canadian railroad commission is expected to result from conferences between Judge Martin A. Knapp and J. P. Mabie, chairman of the Canadian Railroad Commission.

Representative Longworth, of Ohio, has completed a bill providing for a permanent tariff commission, and will introduce it when Congress reassembles; its passage at this session is predicted by Representative Payne.

Joseph G. Robin, accused of wrecking the Northern Bank, of New York City, was turned out of the sanatorium to which he was committed as an insane person, and is missing, but counsel promised the District Attorney to produce him when wanted.

Miss Margaret Nolan, a graduate nurse of St. Elizabeth's Hospital, Elizabeth, has returned after spending two weeks with relatives in the Borough.

Russell Conroy, a student at Pennington Institute is spending the holiday season at the home of his parents, Mr. and Mrs. W. J. Conroy, of Linden avenue.

DIVIDEND

THE PLAINFIELD TRUST CO.

Plainfield, N. J., Dec. 27, 1910.

The directors have this day declared a semi-annual dividend of five (5) per cent. on the capital stock, payable January 10, 1911, to stockholders of record December 31st, 1910. Checks will be mailed.

H. H. POND, Secretary.

12 29 5

Scheuer's Bargains

FOR THURSDAY, FRIDAY and SATURDAY

Scheuer's Best XXXX Minnesota Patent Flour, 24½ Bag 79c; per Barrel - - - $6.25

Evaporated Milk Gold Cross Brand tall can 9c	Havemeyer & Elder Crystal Domino Sugar 5-lb box 39c	Breakfast Cocoa Gold Medal Brand 20c size, a can 15c	Heinz Mince Meat 50c size a jar 43c	Libby & McNeil's Tomato Catsup 25c size, a bottle 18c	Fresh Milled White Rolled Oats 6-lb bag 19c
Swift's Borax Soap Ten 5c cakes 42c	Pure Rock Candy Syrup worth 25c a quart 15c	Vineland Grape Juice 15c size, 3 bottles 25c	Red Banquet Candles 1 dozen in box worth 25c a box 12c	Jersey Cranberries a quart 12c	Carolina Rice choice white 3 lbs 14c
Strained Honey Jersey large bottle 20c	Sussex Co. Buckwheat Flour 6-lb bag 22c	Norway Salt Mackerel White and Fat 6 for 25c	Franco-American Tomato Soup 10c size, a can 8c	Atmore's Mince Meat 65c size, 5-lb pail 59c	Norway Fat Herring in Bouillon 12c size, a can 10c
Choice Tomatoes IXL Brand 10c size, 3 cans 25c	California Asparagus Alto Brand 25c size, a can 19c	Choice Spinach Garland Brand large can 12c	String Beans Hoosier Brand 10c kind, a can 7c	Sweet Corn Genessee Favorite 10c kind, 3 cans 25c	Red Kidney Beans 10c size a can 7c

NEW TABLE NUTS.

Mixed Nuts (5 kinds), a lb	15c
Sicily Filberts, a lb	15c
Pecan Nuts, a lb	15c
Large Brazil Nuts, a lb	14c
Grenoble Walnuts, a lb	22c
Paper Shell Almonds, lb	22c
Walnut Meat, a lb	50c
Pecan Nut Meat, a lb	70c
Shelled Almonds, a lb	45c
Shelled Salted Nuts, a jar	25c

DRIED FRUITS.

New Seeded Raisins, lb package	10c
Cleaned Currants, lb package	11c
Sultana Raisins, lb package	15c
Loose Muscatel Raisins, 3 lbs	25c
Large Cluster Table Raisins, lb pkg	25c
New Layer Figs, a lb	15c
New Pulled Figs, a lb	18c
New Fard Dates, lb	14c
Pitted Cherries, lb package	25c

PURE CANDIES.

Chocolate Chips, a lb	20c
Chocolate Nutines, a lb	20c
Chocolate Creams, lb	12c
French Mixed, lb	10c
Peanut Brittle, lb	10c
Ribbon Candy, lb	10c
Rock Candy, lb	12c
Crosse & Blackwell Ginger Chips, pkg.	15c
Bobby Blake (Molasses Mints) pack	10c
Chocolate Covered Mints, pack	10c

100 S. & H. Stamps with 1 lb 60c Tea	100 S. & H. Stamps with 1 lb Scheuer's Baking Powder 45c	30 S. & H. Stamps with 1 lb best Java & Mocha Coffee 32c	20 S. & H. Stamps with Large Jar Sliced Smoked Beef 25c	25 Stamps with quart bottle Welsh's Grape Juice 45c	20 Stamps with 3 Large Rolls Toilet Paper 25c

FRESH FRUIT AND VEGETABLES.

Choice Crisp Jersey Celery, a bunch	15c
Oyster Plants, a bunch	10c
Knob Celery, 3 bunches	25c
New Bermuda Potatoes, a quart	10c
Fresh Beets, a bunch	4c
French Endive, a lb	25c
Red or Yellow Onions, pony	30c
Florida Grape Fruit, 3 for 25c; 4 for 25c 5 for	25c
Pineapple Florida Oranges, a dozen, 25c, 30c, 35c, 45c.	
Tangerine Oranges, a dozen	25c

IMPORTED AND DOMESTIC CHEESE.

Best American Full Cream Cheese, lb	22c
English Dairy Cheese, a lb	25c
Best Imported Swiss Cheese, a lb	34c
Best Imported Roquefort Cheese, lb	40c
French Camembert Cheese, box	30c
Muenster Cheese, a lb	24c
Philadelphia Cream Cheese, each	10c
Neufchatel Cream Cheese, each	5c
Pimento Cream Cheese, jar	15c
Pim-Oliv Cream Cheese, jar	15c
Holland Edam Cheese, each	$1.10
Pineapple Cheese, each	42c and 52c

10 S. & H. STAMPS WITH

3-lb Box Starch	20c
Large Bottle Blue	10c
1 Box Ball Blue	10c
1 Box Allen's Talcum Powder	10c
1 Box Allen's Tooth Powder	10c
1 Package Macaroni	10c
1 Bottle Lemon or Vanilla	10c
1 Bottle Lemon or Vanilla	15c
1 Can Black Jack Stove Polish	10c
1 Can Liquid Enameline	10c
1 Package Parlor Matches	12c
Large Bottle Ammonia	10c
7-lb Bag Salt	10c
1 Bottle Bixby's Shoe Polish	10c

DECEMBER THIRTIETH

1851—Lajos(Louis) Kossuth, Hungarian patriot and exile, visited Washington on invitation of congress.

THE DAILY PRESS.

THE WEATHER.

Cloudy and much colder with a cold wave tonight; Saturday fair; brisk, high northwest winds. Maximum 44; minimum, 36.

Established May 10, 1887. PLAINFIELD, NEW JERSEY, FRIDAY, DECEMBER 30, 1910. Two Cents a Copy—$5 a Year.

MORE XMAS FESTIVALS

Sunday Schools Celebrate at First M. E., First Baptist, First Presbyterian.

TEMPLE BAPTIST CHURCH.

Warren Chapel, Hope Chapel and St. Stephen's, Netherwood Reformed and All Souls' Churches Too.

Christmas festivals were held last night at the following churches:

First M. E. Church.

The senior department of the First M. E. Sunday-school enjoyed an excellent Christmas entertainment in Vincent chapel, last night. The numbers were all provided by the members and were of exceptional merit. Superintendent James R. Joy was in charge.

The feature number on the program was "Bird's Christmas Carol," in which the Ruggles family prepares for the dinner. The principal parts were taken by Miss Marguerite Woolston and Miss Anna Warnock. The others participating were Ruth Lynn, Gladys Weaver, Gladys Sherwood, Alice Joy, Roswell Ewart, Russell Lynn, Carlton Moore and Arthur Crone. The young folks were rehearsed by Mrs. Judd Stewart and Mrs. Frank Rowley.

Another number on the program was a responsive carol in which the recitation part was taken by Miss Hester Stebbins and the vocal responses by a trio composed of Mr. and Mrs. Thomas MacDonald, and Mrs. Maurice J. McGrath. There was also a duet by Miss Katherine Bingaman and Miss Myra Stebbins, accompanied by Miss Bingaman, and Elton Greenleaf contributed a recitation.

At the close of the program, Superintendent Joy was presented with a handsome traveling bag. It was the gift of the Sunday-school teachers and officials. The presentation was made by Dr. C. M. Anderson.

The entertainment committee, which arranged the evening's program, was composed of Mrs. Judd Stewart, Mrs. C. M. Anderson and Mrs. Frank Rowley.

The junior, primary and beginners departments of the school had a Christmas party in the afternoon. They were in charge of Mrs. Thomas MacDonald and Miss Edna French. After playing games they received the usual gifts.

Trinity Reformed Church.

"Seeing Santa," was the title of a Christmas cantata given at Trinity Reformed church, yesterday afternoon and evening. The cantata was the work of Harriet D. Castle and Ira B. Wilson, and proved a great success. The whole affair was in charge of Miss S. Etta Raybert, the soprano soloist of the church choir, and she worked hard and faithfully in training the children for their various parts. In the drills and marching they acquitted themselves creditably, reflecting the ability of Miss Raybert in arranging such affairs. The cantata was given in costume, the idea being carried out in every detail.

"Santa Claus" appeared in the person of Edward Honeyman and he furnished lots of fun for both old and young. Miss Margaret Leggett was at the piano and E. D. Young gave the bugle calls. Miss Raybert was assisted by Mrs. Leonard Smith and Mrs. J. M. Tier. In the afternoon each child received a box of candy and a gift from the primary department, and in addition ice cream and cake. In the evening the members of the school received boxes of candy, more than one thousand boxes being distributed in all. The Sunday-school room was filled to its capacity both afternoon and evening and all thoroughly enjoyed the entertainment, agreeing it to be the best in several years. The following persons took the various parts:

King, Ralph Martin; queen, Maude McAfee; ladies in waiting, Helen Woodruff, Madeline Blair, Vivian Dunn; gentlemen in waiting, Clifford Cole, Ernest Stevens, Harold Humbert; Santa Claus, Edward Honeyman; frost queen, Miss E. Dufford; footmen, Raymond Stevens, Harold Williams. The various countries were represented as follows:

Holland, Dorothy Martin, Helen McAfee, Marion Blair, Helen Thompson; Sweden, Louise Seader, Ruth Freeman, Mildred Clark, Lillie Schlief; America, Roy Macintyre, Harold Gayle, Alfred Willett, Charles Todd; Germany, Warren Kellogg, Harry Schlief, Howard Willett, Russell Sears; Norway, Ben DeNise, Al. DeNise, Roy Neighbor, Alfred Townley; heralds, Elmer Gayle, Edward Honeyman, Leroy Hann, Leslie Renninger, Herbert Renninger, Howard Debele, Edward Allen, Walter Bell, Louis VanNest; brownies, Carman Trembath, Harold Woolley, Alfred Cadmus, Earl Cook; frost fairies, Marjorie Van Emburgh, Marjorie Martin, Dorothy Ross; English dele-

(Continued on page 5.)

SOMERSET FREEHOLDERS ORGANIZE NEXT MONDAY

The Somerset County Board of Freeholders will meet at the Court House, Somerville, Monday noon for organization purposes. The only change in the board this year is that George Kirch, of the borough, will succeed Andrew Lutkins, of the same place. Mr. Kirch being a Democrat, the board will be comprised of seven Democrats and five Republicans. Last year it was a tie. It is understood that Thomas E. Gibson, of Franklin, will be re-elected director of the board, and there will probably be little change in the officers.

On Tuesday the board went over the Warrenville road extension, Terrill road from the brook to Mountain avenue, inspected the bridge on the county line between Union and Somerset counties that was wrecked by a road engine some time ago and inspected Greenbrook road for the purpose of closing up the business of the present board before the first of the year.

MASS MEETING IN CAUSE OF JAMES E. MARTINE

Under the auspices of some of the prominent Democrats of the city a mass meeting has been called for Tuesday evening, January 3, at Reform hall, to which the women are also invited, for the purpose of furthering the interests of James E. Martine for the United States Senatorship. The committee in charge of the meeting is composed of Albert H. Atterbury, chairman; Calvin E. Brodhead, assemblyman-elect; Jerry Callahan, J. V. F. Dilts, Leroy J. Ellis, president of the Plainfield Democratic Club; William H. Harding and Robert C. Woodhouse.

In the call issued today for the meeting the committee says:

"It seems fit and appropriate at this juncture, that Mr. Martine's friends and acquaintances, his fellow townsmen, the men among whom he has lived these many years, should assemble and show to the world that he is well and favorably known in this community, that he is honored and respected by our representative citizens, and that if elected we think he will be an ornament to the United States Senate, and a worthy representative of the State of New Jersey.

"It is still more important that the people of the State should demand that the Legislature carry out the people's wish as expressed at the primaries. We want to choose our own Senators, and we have a right to do it. The popular choice should be respected by the Legislature, and it is our business to insist on it."

The speakers of the evening will include: Messrs. Joseph Tumulty, of Jersey City; William L. Saunders, Samuel S. Swackhamer, John O. Stevens and Albert H. Atterbury.

SAN BARTOLO COMPANY HOLDS ANNUAL MEETING.

The annual meeting of the stockholders of the San Bartolo Mining Company was held in the Babcock building yesterday afternoon, when these officers and directors were edected: President, Edward W. Henck, treasurer, Frank W. Runyon; W. de LaR. Anderson, and Jacob Blimm, directors. The mines of the company are located near Reiboca, Honduras, and work has been going on steadily the past two years.

At the meeting yesterday the purchase of a ten stamp mill was reported and the blocking out of ore representing in value more than the entire capitalization of the company. The ore is silver and a small proportion of gold. The claim of the company comprises 750 acres, heavily timbered and large water power. Among the stockholders are many prominent Plainfielders.

Board of Trade Name Committees.

The executive committee of the Dunellen Board of Trade met last night at the home of the president, Arthur Cockburn, when heads of committees were decided upon as follows: Advertising, H. J. Swackhamer; civic, Edward Maurer; real estate, Albert Meyers; railroad and transportation, F. D. Baemer; membership, Lewis Schneider, Wilson Frederick and Dr. T. J. Hogan.

Choir Boys Win.

The choir boys of the Church of the Holy Cross defeated the Leal School basketball team yesterday morning in Holy Cross parish house by a score of 15 to 3. On Monday morning next the winners will play Grace P. E. church choir boys in the latter's parish house.

Why?

It is reported that there has been some pretty thorough housecleaning done at police headquarters during the last few days.

MEDALS PRESENTED TO COMPANY K BOYS

Company K joined the other companies of the Second Regiment of the National Guard at the review by Brigadier-General Dennis F. Collins in the armory at Trenton, last night. Four Plainfield boys were presented with medals for distinguished work and were complimented by General Collins upon it.

The armory was crowded to its capacity when General Collins and his staff and Col. Nelson Y. Dungan and his staff entered the building after the banquet at the Sterling Hotel. So great was the crush that a guard was found necessary to prevent confusion in the various departments of the review.

Winkler's band, of Trenton, headed the militiamen as they maneuvred on the floor before the critical eyes of the officers and it was a fine sight as the exact formations were formed and dissolved and re-formed again with precision and effect.

Following the drill and while dancing was enjoyed on the main floor the officers held a reception in the squad room, where a luncheon was served. Company K returned at an early hour this morning.

Those who received medals were Arthur Phillips, who was given the National Rifle Association medal for 1910 for marksmanship; Sergeant George Apgar, Albert Tranchand and Jesse R. Dayton, who were awarded medals for the five-year 100 per cent. service.

PLAINFIELD A. F. C. TO MEET MARSHALL A. A.

The Plainfield A. F. C. team will meet the Marshall A. A., of Kearney, in a game of soccer football on the Clinton avenue grounds, tomorrow. This will be one of the Inter-City League games. These teams are evenly matched and a hard struggle is expected. Owing to the Plainfield eleven adding two points to their standing in the league last Monday, the enthusiasm is quite high. They now have a chance to land in first place. The game will be called at 3 o'clock sharp. Referee Boyle, of Harrison, will officiate.

The Plainfield team will lineup as follows: McNeice, Braidwood, Craig, Crawford, Hosie, McComb, Spalding, Menzie, Heaume, Mitchell and Sutton. The Eureka A. A. will clash with the Thomas A. A., at Riverside Oval, Kearney, Sunday, in a league game.

To Continue As County Chairman.

Congressman-elect William E. Tuttle, of Westfield, stated yesterday that in a day or two he would chose a secretary to serve him at Washington. He has two names under consideration. It is believed that Mr. Tuttle will continue as the head of the Union County Democratic Committee. The committee will probably reorganize during the third week in January.

Hospital Visitors Appointed.

The Women's Auxiliary of the Board of Governors of Muhlenberg Hospital met this morning in the parlors of the Crescent Avenue Presbyterian church. Mrs. Daniel Runkle, Mrs. Charles Rosan and Mrs. E. Arthur Janke were appointed visitors at the hospital for January. Mrs. Abner Wilcox, as chairman of the Christmas committee made a report covering the usual amount of work accomplished.

Proctor's Great Show.

The sensational singing novelty the "Aeroplane Girl," is attracting capacity audiences to Proctor's theatre this week. James Grady & Co., in a sektch, "The Toll Bridge;" "The Silverettes," ring experts are exceedingly good, while The Great Morin is a wonderful ventriloquist. The show is one of the best presented at the popular playhouse in a long time.

In the Borough Court.

Health Officer Oliff, of the borough, entered complaint today against George Becker for a violation of the health ordinance. He will be given a hearing tomorrow. Daniel O'Connor, arrested this morning for disorderly conduct at his home, will be given a hearing this afternoon.

Death of Mrs. L. W. Musson.

Notice was received in this city today of the death at Kansas City, Mo., on Christmas Day, of Mrs. Loiuse W. Musson, wife of the late Henry W. Musson, and a sister of Mrs. Charles W. Butler and Mrs. Isaac L. Miller, of this city.

"Ladies' Night" Affair.

The Men's Association of the Church of the Heavenly Rest will hold a "ladies' night" affair and progressive euchre on Thursday night, January 12, and not January 5, as reported. It will be held in the parish house.

BALL GIVEN FOR CHARITY

Annual Event for Benefit of Muhlenberg Hospital at Auditorium.

A DELIGHTFUL ENTERTAINMENT

About Two Hundred Society People Attend the Affair—Supper Served at Midnight.

Between 175 and 200 persons attended the charity ball given for the benefit of Muhlenberg Hospital, last night, in Hartridge auditorium, which is just about half of the number that attended last year. The large difference is accounted for by the fact that last year "The Climax" was given at the Plainfield theatre and included in the cost of the ticket. However, it was stated last night by L. G. Timpson, chairman of the ball committee, that upward of 300 tickets had been sold so that the net proceeds of the affair will not fall very far short of last year's amount.

Dancing began at 9:30 and at 10 o'clock an entertainment under the direction of William MacClymont was given in the small auditorium, which was of a high order. Among the artists were Edward L. Seip, piano monologuist; the Cecilian Male Quartet, of New York; Charles Thompson, an entertaining juggler and sleight-of-hand performer, and the Van Epps Brothers, banjoists, accompanied by Joseph Denny, pianist. The entertainment was well received, especially the selections by the quartet.

The auditorium presented an attractive appearance in its green and red decorations, prominent among which were the symbols of the Red Cross Society. Festoons of green were draped from the center and both ends of the hall, while the orchestra of twenty pieces was hidden in a bower of green on the stage. The music rendered by this orchestra was beyond criticism and was furnished by Professor Austen, of Brooklyn. The caterer for the supper, which was served at midnight, was Simon Davis, of Newark.

At no time during the evening were there more than 100 people on the dancing floor, but this seemed to have been a source of pleasure to the dancers as the crowding so noticeable at last year's affair was absent. The committees in charge of the ball were as follows:

General committee, Harry L. Hall, chairman. Ticket committee, S. D. Lounsbury, J. E. Erickson, Howard Beebe and W. C. Kinney. Supper, H. W. Marshall. Reception, Chester B. Lawrence. The ball committee was composed of the following: L. G. Timpson, chairman; Frederic Butler, Ames Brooks, Harvey Fisk, Hart S. Farley, Senator Ernest R. Ackerman, L. E. Waring, Dudley H. Barrows, Effingham Pinto, Herbert Rogers, Morris Dumont, O. G. Waring, Harry Eaton, Roy Cox, Ford Johnson, Theodore Reynolds, Percy H. Stewart, Arthur L. Otterson, Henry Brower, Thomas R. VanBoskerck, John Valiant and John VanDeventer.

Among those present were: Mr. and Mrs. W. G. Besler, Ames Brooks, Mr. and Mrs. Leighton Calkins, Mr. and Mrs. James M. Charles, Arthur M. Collens, Mrs. William A. Connor, Miss Ursula Rowland, Roy Cox, Mr. and Mrs. Ernest R. Ackerman, Mr. and Mrs. Thomas M. Day, Dr. A. H. Dundon, Miss Daisy Elsburg, Mr. and Mrs. Julius E. Erickson, Charles E. Faber, Mrs. Chapman Fisk, Miss Fisk, Miss Garrigues, Mr. and Mrs. Daniel F. Ginna, Mrs. James Hallock.

Mr. and Mrs. Eugene Hatch, Clinton Ivins, J. Ford Johnson, David T. Kenney, Mr. and Mrs. Augustus Kleinecke, Mr. and Mrs. W. C. Kinney, Mr. and Mrs. Edwin H. Ladd, Jr., Mr. and Mrs. S. D. Lounsbury, Mr. and Mrs. Snyder, Mr. and Mrs. Walter M. McGee, Augustus L. C. Marsh, Harry W. Marshall, F. L. C. Martin, Mr. and Mrs. George Magrew, James P. Murray, Roger F. Murray, Miss Gabriel McQuaid, Mr. and Mrs. A. L. Otterson, Mr. and Mrs. Morris Dumont, Mr. and Mrs. Walter L. Righter, Mr. and Mrs. John P. Smart, Mr. and Mrs. J. P. Stevens, Mr. and Mrs. L. G. Thompson, Miss Thompson, Lawrence Tweedy, Mr. and Mrs. W. B. Tyler, John Valiant, Theodore R. VanBoskerck, George W. VanBuskirk, Mr. and Mrs. L. E. Waring, O. G. Waring and Miss Frances Wildey.

The dining arrangements under the supervision of Harry W. Marshall were admirably carried out and the service met with genuine hearty approval. The other committees were warmly praised for the manner in which the affair was conducted. The pianos used were furnished gratis by the Hallet and Davis Co.

—Neuman Bros. will have for tomorrow's trade a large and choice assortment of fresh vegetables, which will help to make your New Year's Day dinner all the more enjoyable.

ST. STEPHENS CHURCH ELECTS VESTRYMEN

The regular parish meeting of St. Stephen's church and the first under the new rector, Rev. Elory G. Bowers, was held at the church last evening for the purpose of electing three vestrymen and three delegates to the diocesan convention. The vestrymen elected were C. A. Sturtevant, William R. Townsend and R. J. Letcher. The delegates to the diocesan convention are Dr. H. H. Lowrie, Louis Willett and Mr. Letcher.

Reports from the various organizations of the church were read including that of the church treasurer and the conditions revealed proved to be very satisfactory to everyone. The treasury is in a healthy condition and the various departments of the church are such as to be a scource of great encouragement to Mr. Bowers as well as to his congregation.

At the Christmas entertainment on Wednesday evening there was one of the largest gatherings ever held in the church and after a short evensong service a pretty entertainment was given for the children and gifts were distributed. The Women's Guild of the church presented the rector with a handsome casserole.

Rev. Mr. Bowers is moving into his new home today and expects to be to rights within a few days.

CHARLES B. LOOMIS, AUTHOR, IN HOSPITAL

Suffering from an ailment which so far has baffled diagnosis, Charles Battell Loomis, the author, formerly of Fanwood, was received as a patient at the Englewood Hospital in Englewood, last Saturday.

Mr. Loomis went to the hospital on Saturday after he had suffered for several days with severe pains in his abdomen. He lives in Leonia. He suffered extremely during the journey, which was made by automobile, and when he was first examined at the institution it was thought he had appendicitis. Later, however, this diagnosis was abandoned.

He was resting comfortably today. Whether or not an operation will be performed will depend on his condition by tonight.

Unity Lodge Election.

At its regular meeting last night, Unity Lodge, No. 102, K. of P., elected the following officers for the ensuing year: Chancellor commander, N. J. Wiley; vice chancellor, A. B. Drake; prelate, N. Rothberg; master of work, J. D. Anderson; keeper of records and seal, Frank Putnam; master of finance, H. J. Martin; master of exchequer, S. Humpston; inner guard, N. A. Molton; outer guard, A. E. Causebrook; trustee for three years, C. W. DeGraw; representative to grand lodge, J. F. Sheppard; alternate, J. VanWinkle, Jr.

Will Give a "Hogmanay Social."

The entertainment committee of the Plainfield Association Football Club, will provide a "stag" program for the club at the rooms on South Second street, this evening, at 8 o'clock. It will take the form of a "Hogmanay Social" well known to Scotchmen. There will be plenty of new talent and a good time is promised the members.

Pastor Broek's Mother Better.

A postal from Rev. John Y. Broek, pastor of Trinty Reformed church, says that the condition of his mother is slightly improved and the family has hopes of her recovery. Mr. Broek will occupy his pulpit Sunday morning and evening.

Library to Close.

The circulating department of the Plainfield Public Library will be closed on the Monday following New Year's Day, January 2. The reading room will be open from 2 until 6 o'clock in the afternoon, with an assistant in charge.

Harvested 18,000 Tons of Ice.

The Natural Ice Company harvested 18,000 tons of eleven-inch ice from the Watchung Lake yesterday and was then obliged to stop, because of the softness of the ice, two horses breaking through while marking off the ice.

Borough Council Meeting.

The Borough Council will hold a meeting tonight, to wind up the year's business. A number of reports will be presented. The Council will meet again next Monday night for reorganization.

Loses Valuable Horse.

Sheriff Frank Mobus, of the borough, lost a valuable draught horse yesterday through illness. The animal was worth $300.

—Advertise in The Daily Press.

XMAS ENTERTAINMENT AT THE DAY NURSERY

The Christmas tree party held at The Day Nursery on West Third street, yesterday afternoon, was enjoyed by about thirty childreu, together with their mothers and friends. The members of Unity Circle, of The King's Daughters, of which Miss Margaret Mead is the president, provided the entertainment and also distributed toys, caps, mittens, stockings, etc., to the children. Coffee and cake were served to the children.

There was an informal program, comprising songs and recitations. Madeline and David Scott gave recitations, as did also Bertha Smith. A feature was a song by Margaret Saunders, aged twenty months. The kindergarten school, of which Miss Dorothy Hall is the teacher, also took part in the program. Mrs. E. L. Bird, the matron of the Day Nursery, assisted in the entertainment. The Christmas tree attractively decorated and filled with gifts pleased the children greatly.

LECTURE ON IMMIGRATION AT Y. M. C. A. JAN. 7

A lecture of special interest to those who are interested in the immigrant and his uplift will be given in the Y. M. C. A. hall on Saturday evening, January 7, by Dr. Peter Roberts, secretary of the Department of Immigration of the International Committee of the Y. M. C. A. His subject will be "The Stranger Within Our Gates."

Dr. Roberts brings to the discussion of this timely topic a knowledge of his subject acquired through many years' experience both as a student of the problem and as a clergyman in a Pennsylvania town. He is also a leader in a nation-wide movement for Americanizing our foreign speaking inhabitants. He is the author of a widely used system of teaching English to foreigners and was one of the chief investigators in the recent Pittsburg survey, which has prompted that big city to bond itself for upward of $6,000,000 for improvements and better living conditions.

This lecture will be free and will be illustrated by many views made from negatives taken by Dr. Roberts himself.

FRANKLIN COUNCIL ELECTS; PLANS FOR INSTALLATION.

Franklin Council, No. 41, Jr. O. U. A. M., elected these officers last evening for the ensuing year: Past Councillor Derr Silvius; Councillor John Leggy; vice-councillor, Charles Hall; conductor, Harry Nolte; warden, Martin Hingle; inside sentinel, Harry Hoffman; outside sentinel, Harry Winn; turstees, W. I. Firstbrook, Harry Winn, John Kriney; financial secretary, Foster Hartpense; recording secretary, Ephraim Compton; treasurer, T. E. Currin; assistant recording secretary, E. Conover; representatives to State Council, T. E. Currin and Roy DeCamp; captain initiatory team, Roy DeCamp.

The installaton will take place Thursday night, January 5, to be followed by a social time and refreshments.

Will Repeat Cantata.

The quartet choir of the First Presbyterian church, under the direction of Clifford A. Braider, organist, will repeat its Christmas music Sunday night, rendering the cantata, "The Star of Bethlehem," by Harker. The quartet is composed of Miss Elizabeth DeCant, soprano; Mrs. C. Kendall Mason, contralto; Charles P. Titsworth, baritone, and Aleck MacGowan, tenor.

Will Repeat Xmas Music.

The elaborate Christmas music rendered by the chorus choir of the First Baptist church last Sunday morning, assisted by the Schill String Quartet, will be repeated Sunday night, and in addition to the regular program, the Schill Quartet will render an extra number. Howard M. Case, organist and choirmaster, will be at the organ.

Plainfield Visitors Remembered.

Plainfield visitors to the Tunxis Club, Tolland, Mass., last summer, were remembered this week with a generous supply of fine pickerel, caught in the lake at Tolland by Clayton Deming, the superintendent of the club. It was through the courtesy of Miles Roberts, treasurer of the club, that the Plainfielders were remembered.

Violated Quarantine.

For violating the quarantine ordinances, Joseph Ocotti and Maggie Guillardi, of 719 East Second street, were fined $3 each this morning by City Judge William N. Runyon. Complaint as made by Health Officer John O'Brien, Jr.

BURGLARS GET JEWELRY

Home of Mrs. Rutherford H. Towner Entered Yesterday Afternoon.

THE LOSS IS ABOUT $500.00.

Entrance Forced Through a Side Window and Silverware Taken In Absence of Family and Servants.

Without leaving any clue a burglar entered the home of Mrs. Rutherford H. Towner, 831 Second place, yesterday afternoon between 4:30 and 6 o'clock and made off with jewelry and other valuables to the amount of over $500. The police are making a rigid investigation.

According to a maid, Miss Saunders, colored, whose afternoon out it was, she left the house at about 2 o'clock returning at 4 to meet the postman from whom was expected a valuable package from the Gorham Co., of New York. The postman arrived on time, but the package did not come by mail. A few moments later the expected parcel was delivered by the United States Express Co., and signed for by Miss Saunders, who then left the house to resume her outing.

Returning at about 6 o'clock Miss Saunders noticed a light in the window on the second story and when she tried to open the door with her key found that the chain had been adjusted so that entrance was impossible. Becoming frightened she went to the neighbors and reported the strange occurrence and a telephone message was sent to police headquarters.

Detective Sergeant Flynn responded and when entrance was finally effected the robber had fled. It is believed that he heard Miss Saunders attempting to unlock the front door and watched his chance to make a getaway while she was notifying the police. No clue was left by the burglar. Entrance was effected by jimmying a window near the front door. The family was in New York on a visit so that the house was deserted when Miss Saunders left it. Among the stolen articles were several Christmas presents received by members of the family.

FIRST TRI-REUNION OF HIGH SCHOOL CLASSES.

The first tri-reunion of Plainfield High School classes was held last night, when the members of the classes of 1908, 1909 and 1910 gathered in the P. H. S. auditorium to renew acquaintances formed in school.

The affair was a complete success in every respect and was arranged and supervised by Lenox Stanley Karner and Orlando H. Lounsbury, of the class of 1908; and much credit is due them for their able management. They were assisted by Miss Helen Rogers, '09; G. S. Robins, '09; Miss Margaret Leggett, '10, and Howard J. Runyon, Jr., '10.

There were twenty-four dances on the program including a cotillion led by Stanley Karner and Miss Clara Louise Karner. Fifty-three couples were present. During the interval between the halves light refreshments were served. Music was furnished by Suhr's orchestra.

During the dance the concensus of opinion of the members in regard to holding tri-unions in future was determined by the members of the committee and the class presidents, all of whom were present. With the advice of Principal Best, it was decided to hold similar reunions in future, on the last Thursday of the Christmas vacation.

DR. R. W. EMERSON WEDS MISS IDA JETER.

Yesterday afternoon at 3 o'clock at the home of Mr. and Mrs. Irving W. Bininger, 70 Westervelt avenue, Dr. R. W. Emerson was married to Miss Ida Jeter, daughter of the late Dr. and Mrs. J. A. Jeter, of Lynchburg, Va. The ceremony was performed by Rev. Dr. John A. Chambliss, pastor of the First Baptist church. None but the immediate relatives of the bride witnessed the wedding.

Immediately following the wedding Dr. and Mrs. Emerson left for a brief trip to Atlantic City. On tneir return they will reside at their handsomely appointed new home on Webster place.

Watch-Night Service.

A watch-night service will be held at the Salvation Army tomorrow evening commencing at 10:30 o'clock. It is proposed to make this service of a very helpful nature and a cordial invitation is extended to the public to attend. Members of other churches where no services will be held are invited to be present. The regular service will be held at 8 o'clock.

—Advertise in The Daily Press.

Saturday Specials

MILLINERY SALE.

Clearance sale of trimmed hats.

One lot of trimmed French felt hats in black and colors; values up to $3.48, for 98c

Black Beavers, regular value $6.50; while they last for...$3

All trimmed hats that sold up to $10.50; your choice for $3.45

A few pattern hats left; prices that ranged up to $37.50, sale price .....$15 & $18

MEN'S FURNISHINGS.

Ties — Fine four-in-hands and silk bow ties that sold for 50c; Saturday 35c

Men's 25c Neckties—big variety of styles; Saturday only 15c

LADIES' UMBRELLAS.

$2.00 Umbrellas in a big variety of styles and kinds will be sold on Saturday for ..$1.25

LADIES' HOSIERY.

Broken lot of black and tan Hose, all sizes; regular value 35c; on sale Saturday for.19c

BASEMENT SPECIALS.

Toilet Peper—The A. E. Force & Co quality, that sells regularly for 5c a roll; on Saturday only 7 for.....25c

Tea Pots—Fancy brown tea pots that hold five cups of tea; regular 39c grade; Saturday only 23c

BLACK PETTICOATS.

Ladies' black percaline, sateen and moreen skirts; fine quality, large and generously made; will be sold Saturday for 69c

A. E. FORCE & CO.

"The White Store" Saves You Money. We Give You S. H. Green Trading Stamps.

OUR GREAT ANNUAL SALE OF UNDERMUSLINS

has brought crowds of eager buyers here every day THIS WEEK. DON'T WAIT UNTIL JUNE TO BUY YOUR SUPPLY. MONEY SAVED IS MONEY PUT IN THE BANK. BEAUTIFUL GARMENTS TO SELECT FROM.

Drawers

AT 25c—Made of fine muslin with ruffle of fine cluster tucks; regular value 35c.

AT 49c—Made of good quality cambric with embroidery and lace trimmed ruffle; regular value 75c.

AT 75c—Wide umbrella Drawers with deep ruffle of Val lace insertion and beading with ribbon; regular value $1.00.

AT 98c—Made of fine long cloth with deep flounce of two rows lace insertion and one row of embroidery; extra wide; regular value $1.25.

Skirts

AT 98c—Beautiful pure white Skirts with deep flounce of wide hemstitched tucks; full and generously made; regular value $1.25

AT $1.25—Skirts with deep flounce of several rows of fine Val lace or cluster of tucks and embroidery; regular value $1.98.

AT $1.98—White Skirts with 7 flounces 18 inches wide of embroidery; others trimmed with alternate rows of Val lace; regular value $2.49.

AT $2.49—Extra fine grade of Skirts with 24-inch flounce of Val. lace insertion and embroidered edge dust ruffle; regular value $3.50.

Corset Covers

AT 25c—Full gathered front with yoke of lace insertion, finished with ribbon; others with narrow embroidery edge; regular value 35c.

AT 39c—Made of fine long cloth, with deep yoke back and front of lace and embroidery; regular value 50c.

AT 49c—Made of fine long cloth, full gathered front with embroidered medallions; finished with lace and ribbon; regular value 75c.

AT 75c—Made of nainsook with yoke of embroidery and beading ribbon trimmed; regular value $1

DEMONSTRATION of the FAMOUS REESE CLOTHES DRIER

This drier is one of the cleverest inven-tions of the time, and has proven a blessing to the housewife. By using this clothes drier, you utilize the wasted heat from your kitchen boiler. Come here tomorrow and see it demon-strated.

SPECIAL NOTICE.

Beginning Tuesday, January 3rd, this store will open at 8:30 a. m. and close at 5:30 p. m. We hope that our patrons will note this change and govern their purchasing hours accordingly.

Saturday Specials

GINGHAM APRONS.

One lot of blue check gingham aprons, good size; value 20c; Saturday only.....14c

DRESSING JACKETS.

Small lot of large sizes that sold up to $1.19; will be closed out Saturday for.....85c

A GREAT SALE OF FINE EMBROIDERIES.

AT 9c YARD—Insertions, Edgings and Vennings, in a large variety of designs and widths; values up to 20c.

AT 14c—Insertions, Edgings and Banding; splendid variety of styles and designs that are valued up to 30c.

AT 19c—Edgings and Insertions from 6 to 7 inches wide; big range of patterns, that are values up to 39c.

AT 24c—Consisting of Edgings, Insertions and Corset Covers; embroideries as wide as 18 inches; values up to 50c a yard.

AT 39c—All overs Corset Cover and Edgings; big variety of pretty designs, and values up to 75c.

AT 49c—Corset Coverings and all overs; also a big variety of edgings in the new popular designs; these are values up to 98c a yard.

NOTE. ALL TOYS and BOOKS WILL BE SOLD AT HALF PRICE THIS WEEK

AMONG OUR NEIGHBORS

SOUTH PLAINFIELD.

The Christmas entertainment in the Baptist church was a success. A large tree erected on the platform was loaded with gifts for all the teachers and pupils. The pastor was substantially remembered by a pair of red paper trousers in the pockets of which could be seen something shaking out like greenbacks. With the jingle of bells Santa Claus made his appearance and much to the amusement of the children distributed his presents among them.

Mr. and Mrs. William C. Dunham and son, Donald, have returned from Atlantic City and were among the guests to Christmas dinner with Mrs. Dunham's parents at Brookside farm.

Charles Randolph has resigned his position as sexton of the Baptist church and Fred Horne has been appointed to fill his place.

Mr. and Mrs. Charles Brantingham have returned from Dakota and are residing at their former home on Lehigh avenue.

Many of the skaters will be glad to know they can now hire skates from Phil Smith at the entrance to the lake.

Justice and Mrs. W. E. Smith, of Brookside farm, entertained a large party at dinner on Christmas Day.

Mr. and Mrs. William J. Ledden entertained relatives over Christmas Day.

DUNELLEN AND VICINITY.

Miss Elizabeth Gray, of Washington avenue, who has been at Muhlenberg Hospital for several weeks following an operation, was discharged Wednesday and returned to her home.

The Ladies' Aid Society of the Methodist church held a dime social at the home of Mrs. Ella Kennedy, last night. The affair was well attended and successful in every way.

A reharsal of the cast for "Madame Jarley's Wax Works" will be held tonight. The presentation will be made on January 13 for the benefit of the library fund.

Clark T. Rogers has secured another team to take the place of the one injured in the trolley accident in Plainfield Christmas eve.

Mr. and Mrs. Ellsworth Thompson, of Jersey City, are spending the holiday week with relatives in Dunellen and vicinity.

The young people of the borough will hold an invitation dance in Junior Hall, tonight.

WESTFIELD.

The large auditorium in the old trolley park in Fanwood Township, opposite the Westfield Golf Club grounds, was burned to the ground Wednesday. The property belongs to Clark S. Perrine and was partly insured. When the street railway was first opened the grounds were used as an amusement park in connection with the railway. The building was valued at $3,000.

Petitions are being circulated for signers in the town, asking Senator Frelinghuysen, chairman of the investigating on schools, to investigate the school conditions in the town. An attempt is to be made to have the several school elections recently held investigated and the price of land offered to the Board of Education looked into.

LOCAL AMUSEMENTS.

Henry B. Harris will present for the first time in this city the great comedy hit of the present New York season, "The Country Boy," at the Plainfield theatre on Tuesday evening, January 3. "The Country Boy" was written by the well known actor playwright, Edgar Selwyn, and since its opening at the Liberty theatre, New York, has been playing to crowded houses nightly. It is interesting to note that the struggles of a country boy coming to a large city to carve his fortune and seek fame finds a parallel in the life of Edgar Selwyn, the author of the now famous comedy. His first position, as an usher at the Herald Square theatre, was lost by being caught imitating Richard Mansfield, who at that time was playing the theatre. He then secured an engagement as as actor, and immediately scored a big hit as the Mexican in "Arizona." From now on we find him slowly but surely climbing the ladder of success as an actor, meanwhile trying his hand at playwriting, until finally he showed his mettle as the author of "Pierre of the Plains," in which he starred. Selwyn's life has been one of struggle. He is a self-made man. No proverbial golden spoon ever passed his lips, nor did Dame Fortune seek him out during his early struggles to nestle him on her lap. But it is the success of men like Mr. Selwyn which appeal most strongly to the American public, for it is such men that fate cannot give a solar prexus knock-out to or keep down in the world.

—Advertise in The Daily Press

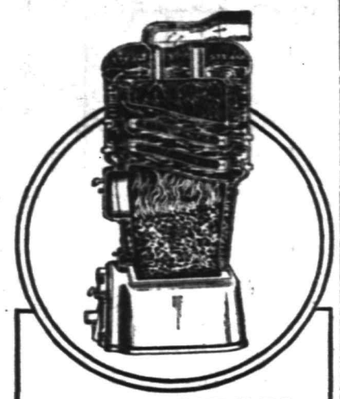

BOYNTON "Square Pot" BOILERS

are the basis of the *best* hot water heating system known—the BOYNTON dealers in your town can demonstrate *this* to your satisfaction.

BOYNTON boilers have the same *square* fire pot which has so long made BOYNTON hot-air heaters famous. This fire pot gives perfect, hence economical, combustion. Being square cornered, it clears of ashes instantly. It's *never* necessary to fuss or bother with a "BOYNTON" fire. BOYNTON "square pot" boilers give even, easily controlled heat, from cellar to farthest radiator.

Look at the sectional cut above and see how perfectly the Boynton is arranged for quick steaming.

BOYNTON FURNACE COMPANY, 37th St., Near Broadway, New York

E. B. Maynard's

Tonsorial Parlors. Electrical Massage for face and hair. First-class work. Children's Hair Cutting a Specialty. Tel. No. 754-R. 141 NORTH AEVNUE.

Here Comes I. RICHARDS the old time buyer of all kinds o men's clothing, and will pay the highest prices. Call or write and will call. 'Phone 875-J. 17 Somerset St. 11 12mo

MATHUSHEK & SON PIANOS

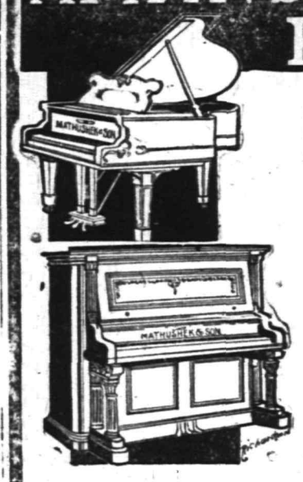

Spec'l Year-End Sale

Before we take inventory of stock for 1910 we offer you an exceptional opportuity just now in securing **Player Pianos or Piano** at a real saving in price and on terms that will fully satisfy you.

POSITIVE BARGAINS

Will be found among the admirable stock that is contained in our warerooms. Since by devoting our active efforts and earnest energy to one industry we are enabled to serve you in the very best manner and on the most economical basis, it is certain therefore that from

Factory Direct to Buyer Means Very Large Savings

Kindly favor us with a call, as it will please us to entertain you and to make your visit **WORTH WHILE.**

Our long standing in this business is a sure testimonial that "we will treat you right."

Player-Pianos

Can be purchased of us as low as **$350** and upward, and among the makes besides our own we have the Apollo, Peek & Son, Cecilian, Farr and American Opera and Euterpe.

Payments can be adjusted in a manner that will be highly pleasing to you.

Mathushek & Son Piano Co.
Factory Branch: 310 West Front Street, Plainfield. Tel. 1365

SPECIAL NOTICE—High grade and artistic tuning and repairing Pianos and Player-Pianos by factory experts.

LOOK FOR OLD No 73 — THE OLD RELIABLE HOME FURNISHERS — LOOK FOR THE TOWER

COWPERTHWAIT AND VAN HORN CO. 73-75 MARKET STREET Estab. 1860 Nowark N.J.

Railroad Fare allowed to out of town Patrons

We'll Furnish Your Home From Top to Bottom!

You supply the "nest," we'll do the rest. You'll hardly notice the costs, for we'll spread the payments over a year, or a year and a half, asking the LOWEST prices for all your buy, guaranteeing qualities in every case.

Kitchen and Laundry Cabinets, Cupboards, Tables, Chairs, Ranges, Laundry Stoves, Oil Cloth, Linoleums, Wash Tubs, Wringers, Cooking Utensils, Willow Ware, and all other helps to good housekeeping.

Dining Room Extension Tables, Sideboards, China Closets, Chairs, Rugs, Carpets, Pictures, Clocks, Curtains, Dinner and Tea Sets, all in broad variety.

Parlor and Library Parlor Suits, Rockers, Music Cabinets, Corner Chairs, Desks, Book Cases, Couches, Divans, Pictures, Lamps, Hangings, etc.

Bed Room Bedroom Suits, Chiffoniers, Dressers, Enamelled Beds, Brass Beds, Bedding, Rugs, Carpets, Matting. Toilet Sets, Shades, Curtains, Blankets, and innumerable comforts for the home lover.

THE Portland Range. "OLD RELIABLE" AND WHITE SEWING MACHINES

"ACME" Washing Machine VICTOR TALKING MACHINES AND VICTOR RECORDS

Gas and Electric Chandeliers and Brackets

Electric DESK TABLE FLOOR Lamps

JOS. W. GAVETT

W. Front St.

CASTORIA

For Infants and Children.

The Kind You Have Always Bought

Bears the Signature of Chas. H. Fletcher

Store Closes 5:30 P. M., Except Saturdays. Closes Monday, January 2.

Telephone 5500—Market—Five Five Hundred.

L. S. Plaut & Co.

"BEE HIVE." New Jersey's Shopping Centre. NEWARK.

Winding Up Old Year With These Rare Values

Run your eye down this list of special bargains for Friday. Opportunities are presented such as you seldom see in an entire year.

Men's $1 Colored Negligee Shirts—1,200 men's fancy colored percale shirts, made special to our order by a manufacturer of dependability for large full cut and regularity of finish; made of fine quality percale in only the guaranteed colors; coat style, both pleated and plain, attached or detached cuffs. The patterns and styles are advance spring 1911 designs, striped and neat figures, 13½ to 16, value $1.00, at 69c

Men's Regular $1.25 and $1.50 Pajamas—Men's fancy colored pajamas, of woven madras and fine percale in military and low neck styles, with loops in a variety of choice colors and patterns, of a reliable make, vut large, well finished, many fine white pajamas in the lot, also plain tint colors with fancy colored facings, regular $1.25 and $1.50, at 95c

Men's 50c Neckwear—Silk scarfs, in the much wanted open end shapes, the maker overbought on silks to make his 50c scarfs, we secured the greater portion for this sale and will offer them at about ½ regular price, all new ideas in every desirable shade and color, Persian, ombre stripe, bias stripe, figures and self figured, black and white, value 50c, special 28c

Men's Regular 25c Hose—6 pairs for 75c; fine seamless cotton hose with double soles in black and many desirable colors, in medium weight, suitable for present wear; one of the standard makes, all sizes, regular 25c pair, special 6 pairs for 75c, pair 13c

Men's 50c Suspenders—Fine lisle suspenders, in a good variety of plain and fancy colors with double stitched backs, all with leather ends and heat durable gold trimmings, made from regular 50c webbings 27c

Boys' $1.50 Wool Coat Sweaters—With pockets, gray, cardinal, gray and navy, gray and cardinal, regular $1.50, special $1.24

Men's $2.50 Coat Sweaters—Wool coat sweaters, with pockets, in gray, navy and white, regular $2.50, special at $1.88

ANNUAL NEW YEAR'S SALE BOYS' & YOUNG MEN'S CLOTHING

The splendid values that proved so popular with parents with the first day's opening sale are here reoffered, and with bargains just as pronounced.

Boys' regular $3.95 school wear suits $2.95
Boys' $6.98 and $7.98 dress wear suits $5.75
Boys' $2.98 and $3.98 Russian overcoats $2.45
Regular $4.98 and $5.98 Juvenile suits $3.95
Boys' $4.98 and $5.98 Russian overcoats $3.85
Russian $9.98 and $11.98 overcoats for $7.45
Boys' regular $4.98 long overcoats, special $3.45
Regular 59c boys' odd knickerbockers 39c
Regular $1.00 boys' odd knickerbockers 69c
Regular $1.50 boys' knickerbockers $1.19
Boys' $4.98 and $5.98 Endurance suits $3.95
Boys' $9.98 to $11.98 custom made suits $7.45

Young Men's Suits Below Cost—Assortment embraces dressy patterns of gray, brown and blue mixtures and plain effects; sizes 32 to 38 chest measure.

Regular $15.00 suits $9.95
$20.00 to $24.50 suits $14.95

707 TO 721 BROAD ST. NEWARK.

ALL MAIL ORDERS PROMPTLY FILLED.

All Plainfield-Elizabeth Trolley Cars pass our door. Wagon delivery to Plainfield and vicinity daily. No Branch Stores.

Advertise in The Daily Press

Move For Your Money at—

Tepper's

PLAINFIELD, NEW JERSEY

Final Clearance of All HOLIDAY GOODS, TOYS and DOLLS

We have re-assorted the balance of our Holiday Stocks—re-arranged everything for a final Clearance Sale between now and New Years, and offer—

One ¼ off

On All Holiday Stocks such as

Pictures
China Placques
Jewel Cases
Brass Novelties
Silver Sets
Cut Glass
Fancy Leather Pieces
Men's Robes
Fancy Vests
Silk Handkerchiefs
Women's Neckwear
Jeweled Hat Pins
etc, etc, etc.

One ⅓ off

On All Toys

and

¼ off

On All Dolls on hand

BAMBERGER'S

THE ALWAYS BUSY STORE

MARKET, HALSEY & BANK STS.

The Garment Sale of Our Career

We told you that this would be the biggest and best outerwear sale in the history of the Bamberger store and, sure enough it is.

Women's $22.50 and $25.00 Coats—Many beautiful styles; fine broadcloths; full length; a variety of new shawl collar effects. Lined throughout and warmly interlined. Regular $22.50 and $25..$17.75

Women's $20.00 and $22.50 Coats—Full length coats, made of good broadcloth, lined with yarn dyed satin and interlined. Finished with velvet collars. $20 and $22.50 coats; special at $14.98

Women's $17.50 to $22.50 Coats—Splendid models, made of fine mixed materials; cheviots, broadcloths and serges; full length; nicely lined; regular $17.50 to $22.50; special at $12.98

Women's Regular $12.75 Long Coats—This assortment contains several good models in long coats, made of black material and neat mixtures. Only a limited quantity. Regularly $12.75; special at..$7.98

Women's $27.50 to $30.00 Coats—Full length coats of finest broadcloth; lined with Skinner's satin and interlined; shawl collars of velvet or Persian lamb embroidery. Regular $27.50 to $30..$21.98

Women's $17.50 to $25.00 Suits—A number of excellent styles from which to choose; some plain tailored, others neatly trimmed. Made of splendid materials. Regularly $17.50 to $25; special at $9.98

Women's $22.50 to $27.50 Suits—Smart tailored suits, made of fashionable materials; also a number of handsome velvet suits in this lot. Regularly $22.50 to $27.50 each; this sale at $13.98

Women's $20.00 to $22.50 Dresses—A number of pretty dresses, made of broadcloths, silks and fine serges; all neatly trimmed and fashioned in pleasing styles. Regularly $20 to $22.50, at $10.98

Women's $25.00 to $32.50 Dresses—Beautiful gowns of broadcloth, serge, messaline silk, eolienne and other pretty materials in the newest effects. Originally $25 to $32.50, special at . $15.98

Women's Regular $8.00 Jackets—These jackets are 32 inches long. They're made in semi-fitting effects, of fine black broadcloth and lined with good satin. Regular price $8.00 each, special...$5.98

$39.50 Coney Fur Coats—Splendid coney fur coats, full 50 and 52 inches long, in women's and misses' sizes; black or brown French coney; lined with best quality Skinner's satin; brocade silk; regular $39.50; sale price, special $32.50

Caracul Coats, $50.00 and $55.00—These handsome caracul coats are made of excellent kit-cross skins and are full 52 inches long; sizes for women and misses; lined with good Skinner's satin; regularly $50.00 and $55.00 each; special $37.50

L. BAMBERGER & CO.

NEWARK, N.J.

Get Ready for 1911

ACCOUNT BOOKS
LOOSE LEAF LEDGERS
CARD SYSTEMS
LETTER FILES
FILING DEVICES
CABINETS, ETC.
TYPEWRITERS (all makes)
OFFICE SUPPLIES
Of all kinds.

Drop in and talk it over or Telephone 1036-R and our representative will call.

Lenox Stationery Store

102 MADISON AVENUE.
Babcock Building.

New Jersey Central

TRAINS LEAVE PLAINFIELD.

For New York—2.10, 3.41, 5.41, 5.36, 6.00, 6.27, 6.55, 7.25, 7.28, 7.39, 7.45, 7.55, 7.59, 8.12, 8.30, 8.36, 8.43, 9.29, 9.59, 10.11, 11.00, 11.52, a. m., 12.00, 12.37, 1.11, 1.27, 2.32, 2.41, 3.11, 3.50, 4.12, 4.40, 5.45, 6.29, 6.40, 7.22, 7.33, 8.27, 9.27, 9.40, 10.15, 10.36, 11.28 p. m. Sunday—2.10, 3.41, 5.41, 7.23, 7.58, 8.52, 9.34, 9.42, 10.37, 11.52 a. m., 12.40, 1.11, 1.24, 2.01, 2.41, 3.11, 3.24, 4.29, 5.41, 6.35, 6.48, 8.13, 8.27, 8.35, 9.42, 10.28, 10.36 p. m.

For Newark—5.36, 6.27, 7.05, 7.39, 8.36, 9.29, 10.11, 11.00 a. m., 1.27, 2.32, 3.11, 4.12, 4.40, 5.45, 6.29, 7.33, 8.27, 9.40 p. m. Sunday—7.23, 8.52, 9.34, 10.37, a. m., 12.40, 2.01, 2.41, 3.24, 4.29, 5.41, 6.48, 8.13, 9.42, 10.36 p. m.

For Easton, Bethlehem, Allentown and Mauch Chunk—5.18, 8.17, 9.43, 11.19 a. m., 2.00, 5.21, 5.46, (6.37 p. m. Easton only). Sunday—5.46, 10.26 a. m., 1.58, 5.46, 7.05 p. m.

For Wilkesbarre and Scranton—5.18, 9.43 a. m., 5.46 p. m. Sunday—5.46, 10.29 a. m., 5.46 p. m.

For Long Branch and Asbury Park, etc.—3.41, 8.12, 11.00 a. m. (12.37 Saturdays only), 2.11, 4.40, 5.45, 8.27, 11.28 p. m. Sunday—3.41, 8.52 a. m., 3.24, 8.13, 9.42 p. m.

For Lakewood and Atlantic City—3.41, 9.29 a. m. (12.37 Saturdays only), 1.27, 3.11. Sunday—(7.58 Lakewood only), 9.42 a. m., 2.01 p. m.

For Philadelphia—7.03, 7.39, 8.45, 9.04, 10.43 a. m., 12.03, 12.42, 2.17, 2.45, 5.13, 6.44, 7.42, 8.50, 9.46, 10.45 p. m., 1.20 night. Sunday—8.45, 9.56, 10.39, 10.43, 11.42 a. m., 12.42, 1.44, 2.45, 3.42, 4.55, 6.44, 7.42, 8.56, 9.46, 10.54, 11.54 p. m., 1.20 night.

For Baltimore and Washington. Daily—8.45, 10.43 a. m., 12.42, 2.45, 6.44, 7.42 p. m.

W. G. BESLER, Vice-Pres & Gen Mgr. W. C. HOPE, G. P. A.

HAHNE & CO.

IMPORTERS · NEWARK'S STORE BEAUTIFUL BROAD, NEW AND HALSEY STREETS · RETAILERS

The Most Industrious Store in Newark---The City of Industry

COME TO HAHNE & CO 'S FOR THE NEW

Domestic Sewing Machine

THE BEST MACHINE FOR HOME SEWERS

Of course you've heard people talking about the fact that we've been appointed selling agents for the time-tried Domestic Sewing Machine—**the good old Domestic**—better than ever before; does more kinds of sewing and more of it in the best manner, and in less time than any other you know of.

There are three things that the Domestic will do that no other sewing machine in the world can do, and the cheap machine can do none of them, namely:

1. The Chain and Lock Stitch—two machines in one—and you can change from one to the other without fuss or trouble.

2. A Vibrating Presser, so useful in sewing sheer and gauzy stuffs, for darning, braiding and embroidery work, also an advantage in passing thick seams and sewing thick goods.

3. A Five-Stitch Ruffler which gives a plait at every fifth stitch, also gathering, puffing, ruching, scalop plaiting, crepe trimming, as well as plain ruffing.

One or two other machines may give you one of these features—just one—bupt not all three in the one machine.

The heads of the Domestic Sewing Machine are beautifully symmetrical and the cabinet work rich and perfectly finished, bent wodwork noted for its lightness and durability being largely used in the construction. The Domestic Machines, therefore, have beauty, grace, and proportion combined with strength and superior finish.

We will sell only the new style Domestics of which there are five—all high-class, all of the dependable character—At these prices.

$25, $30, $35, $40 and $50

Domestic Machines, like the other machines we sell, will be sold on the **Easy Payment Plan**—a little down and a little each month until paid for—enabling you to own one of these splendid time-honored sewing machines without financial inconvenience.

The Luxury of a Big Warm Coat Is Yours for a Trifle

There isn't a coat in this sale thatought not fetch us double the money we are asking, but it's housecleaning time and these coats must go their way at any cost. You'll be mightily pleased with any one you pick at these low prices.

There are coats of **Broadcloth, Plush, Caracul Cloth, English Mixtures and Kerseys.**

Some are plainly tailored, others richly trimmed with braids or velvets The original prices are very moderate. The special prices are below anything you have reason to expect.

$10.50 COATS $5.
$15 COATS $7.50.
$18.50 COATS $10 50.
$25 COATS $12.50.
$35 COATS $18.50.
$45 COATS $22.50

AS WARM AS THE HUG OF A BEAR.

Women's and Misses' 52-inch Caracul Coats; lined with rich brocade, two-toned silk or Skinner satin; with shawl collar and deep cuffs and jeweled buttons; regular value $49.50; to go at.....$33

Women's and Misses' 52-inch Russian Pony Coats; of beautiful selected skins; lined with Skinner satin; with shawl collar; deep cuff and crochet and Pony Buttons; regular value $59.50; to be sold at.....$37.50

Women's and Misses' 52-inch Near Seal Coats; made from selected skins; lined with rich Brocade Silk; shawl collar and deep cuffs; regular value $79.50; sale price.....$59.50

FUR AUTO COATS

TWO LOTS AT BELITTLED PRICES.

Men's Natural Wolf Coats, with large shawl collars of natural raccoon; yokes of coats lined with satin, body with wool cloth; cut full and roomy; luxurious looking; immensely comfortable in any kind of cold weather; would naturally sell at $85; this lot special rpiced $55

Men's Natural Raccoon Coats, made of good, full skins—rich and elegant looking; just such coats as any man would be proud to own; cut in generous sizes; regularly sold at $89.50; this lot to go at only.....$65

HOUSECLEANING TIME IN THE

Ready-to-Wear Store

PRICE CUTTING MOST FASHIONABLE NOW.

Finely Tailored Suits—Small, medium and extra large sizes; made of fine Serges, Cheviots and Basket Weaves; strictly tailored or braid trimed; black, navy, and all wanted shades; semi-plaited, gored or circular skirts;

Suits that were $16.75 now $8.98.
Suits that were $22.00 now $12.98.
Suits that were $38.00 now $18.75.

Handsome Dresses of Velvet, Chiffo, Net and Crepe de Chine, in navy, black and pastel shades; trimmed in Persians, satins, laces and combinations; high or low neck; regular values to $35; special at **$17.98.**

Fine Dress Skirts of Serge, Panama, Diagonal, Cheviot and Mixtures; made in the newest up-to-date models; small, medium and large sizes; strictly tailored or button trimmed; black and colors.

Skirts that were $5.98 now $3.98.
Skirts that were $8.50 now $4.98.
Skirts that were $13.98 now $7.98.

Made of Fine Cheviots and Mannish Mixtures; notched or shafl collars, with or without velvet inlay, full or half lined with flannel or plaid; strictly tailored or trimed; in navy, brown, gray and all wanted shades; sizes from 6 to 14 years.

Coats that were $6.98, now $3.98.
Coats that were $14.50, now $7.98.

Handsome Cheviot Junior Coats in navy, black, green, gray and other shades; deep circular collar with velvet inlay; button trimmed; semi-fitted model; finely tailored; regular value $18.00; special at $9.98

Pretty Dresses for girls of 6 to 14 years; made of fine Serges, Broadcloth, Chiffon Panama and Challie; trimmed with Persians, braid, buttons and combinations: some with silk or Messaline waists; high or low neck; ful kilted skirts; in navy, brown, garnet, reseda and other desirable shades.

Value $6.00; special at $3.98.
Value $10.50; special at $5.98.

Washable Dresses of Linene, Novelty Ginghams and Galatea; high or low neck; combination, button or piping trimmed; light or dark colorings; sizes from 6 to 14 years; value $1.98; special at 95c

$3 Black Velvet Boots 1.98

Velvet Boots have been quite the fad this season, and are stil immensely popular with many, and those who like to be up-to-date will welcome this opportunity to get these fashionable shoes so cheaply.

These black velvet boots are in button style, with high Cuban heels, plain toes and short vamps; widths B, C, D, E; sizes run from 2 to 7; they have bee nsold regularly at $3; we are going to close them out now at..$1.98

Three Good Ones in Washable Fabrics

2,800 Yards Best Yard Wide Percales—Splendid shirting and shirtwaist styles; a quality that washes well; 12½c kinds for **10½c.**

10,000 Yards Cotton Persian Challies—Favorite Paisley and Palmleaf patterns; soft finish; fast colors; price **5c.**

Perthshire Kitchen Apron Ginghams—ten boxes of this good clear washing strong gingham; navy, blue and white check only; not sold by the full piece; the yard **5½c**

BLANKET BARGAINS

1,200 Single Bed Blankets—gray and white; made of cotton with wool finish; not large enough for double beds, but exceptional value at our price; **59c.**

CANARY BIRDS

Hartz Mountain Canaries—A fine, fresh lot of beautiful singers—a delightful addition to any home; liked by old and young alike; choice of this new lot at only **$1.98.**

Hahne & Co. Broad, New & Halsey Sts., Newark, N. J.

SOME STATE NEWS BRIEFS

Slipping on the ice, Harry Langdorf, of Fourth and Webster streets, Camden, sustained a fracture of the right leg Wednesday.

Rev. James McClintock, of Elizabeth, has accepted the call to the rectorship of the Christ P. E. church, Millville, and will begin his pastorate next Sunday.

Snow shields built of brush are being erected along the West Jersey and Seashore Railroad and its branches to protect spots where the snow usually drifts.

Harry Borden, a farmer residing near Jacobstown, is laid up with a broken kneecap, the result of his horses running away and throwing him out of his wagon.

John G. Saul, of Pitmand, stands on his feet almost all the time, day and night. He is afflicted with twenty-seven boils, which make standing his only comfortable position.

Presiding over the Cumberland county courts Wednesday, Judge Allen Endicott appeared upon the bench in a robe, the first time that the garb has been worn by a judge in the county.

Stricken with paralysis at the Cumberland County Hospital for the Insane in Bridgeton, Tuesday, Rev. James S. Garrison, of Indian Mills, N. J., died Wednesday at the home of his mother-in-law there.

Falling less than twelve feet from a porch which he was building at a new home in Haddonfield, Seth Tribbets, fifty-three years old, a carpenter, residing at Westmont, died at his home Tuesday night without regaining consciousness.

Investigating the death of Harry Ahearn, of Gloucester City, County Detectives Cherry and Doran reported to Prosecutor Scovel, in Camden, Wednesday, that the man's death was purely accidental, having sustained a fractured skull in a fall on the ice.

Charles Stevens, of Eighth and Florence streets, Camden, threw himself in front of a train at Ninth and Bulson streets Wednesday and was struck by the pilot of the locomotive and suffered severe lacerations of the scalp and body. He is expected to recover.

The clubhouse of the Robbins Reef Yacht Club on New York Bay shore, off Forty-sixth street, Bayonne, presented a gay scene Wednesday evening when the club members entertained their wives, sisters, mothers, aunts, cousins, sweethearts and friends at a Christmas dinner.

Found injured beside tracks of the Reading Railway at Ninth and Bulson streets, Camden, Archibald Holton, fifty-four years old, of Seventh and Florence streets, told the police that he was despondent on account of being out of work and jumped on the railroad tracks for the purpose of ending his life.

A double funeral, the first in many years, occurred in Salem this morning, when Miss Anna T. Davidson and her sister, Miss Mary T. Davidson, were buried in the First M. E. church cemetery. They died of pneumonia. They were daughters of the late William Davidson, and had lived in Salem all their lives.

With a total expenditure of about $2,500,000, all records for building operations in Atlantic City have been broken during the present year. Heretofore, the banner year was 1906, when the high-water mark of $2,443,360 was reached. Permits were issued in the building department Wednesday for new work and improvements to the extent of $60,000.

The Millville Singing Society, which has been rehearsing for the production of the opera, "Miss Bob White," has decided not to give the play. A number of the proposed cast decline to take part, owing to the sentiment aroused by the sermons of Rev. J. Hart, an evangelist, who during revival services scored the theatre and operas, at the First M. E. church.

Mrs. Sarah Laskey, who has a candy and toy store at 265 Broadway, Bayonne, was before Recorder Mara in that city Wednesday charged with selling firearms to minors. She sold two air rifles to Walter Braham, thirteen, who stole the money, $1, with which to purchase the guns from the desk of his teacher, Miss Oliver, at Public School No. 1. Mrs. Laskey was dismissed after being warned not to sell any more weapons and she had refunded the $1.

GOLF.

Andrew Kirkaldy, the well-known Scotch professional, who has recently been appointed the professional at the Royal and Ancient Club at St. Andrews, is celebrated for his dry wit. Once a noble lord invited to luncheon four professionals who had played an exhibition match over a new course. Three of them retired to make their toilet, and noticing that Kirkaldy lingered behind, his lordship said: "Come this way, Kirkaldy." "What for?" said Andy. "Oh," replied his host, "you want to wash your hands, don't you?" "What!" cried Andy, "and spoil ma grap—nae fear?" At a certain club the tees for the women were ill defined, and it was decided to put in new sand boxes appropriately remarked. This was told to Andy, who remarked: "A good notion, sir, and, I tell ye, just paint a big L on them and they'll know where to go."

THE DAILY PRESS.

Home News. Independent in Politics.

A. L. FORCE, Editor and Proprietor.

Published Daily, except Sunday, at 3 p. m.
105 NORTH AVENUE.

TELEPHONES
Editorial, 1300. Business, 1301.

Two cents a copy. Ten cents a week. $5.00 a year in advance. Delivered by carrier or by mail. No extra charge for papers mailed to points in the U. S. and Canada.

The Daily Press has the most complete carrier and mail service of any paper in the metropolitan district.

Any subscriber failing to receive a single issue will confer a favor by notifying the business office.

Advertising rates mailed on application.

Copy for Change of Advertisements to ensure change for same day must be at the office by 9 a. m.

Branch Office.

Newark—F. N. Sommer, 794 Broad street. (Advertiser Building.)

Newark—Goldsmith Co., 62 Market street.

Dec. 30 In American History.

1851—Lajos (Louis) Kossuth, Hungarian patriot and exile, visited Washington on invitation of congress.

1861—The banks in New York, Philadelphia and Boston suspended specie payments.

1865—Henry Winter Davis, Maryland statesman and orator, died in Baltimore; born 1817.

1903—The Iroquois theater burned in Chicago, 583 lives lost.

ASTRONOMICAL EVENTS.

(From noon today to noon tomorrow.) Sun sets 4:38, rises 7:20; moon rises 7:53 a. m.; moon lowest, or farthest, south; planet Mercury visible; 7 a. m., Mercury at ascending node, crossing sun's path upward; 11:13 a. m., eastern time, new moon in constellation Sagittarius with the sun; second new moon this month.

Plainfield, N. J., December 30, 1910.

ANTI-SUFFRAGIST LOGIC.

That highly respectable organization, the National League for the Civic Education of Women, appears to have as one of its objects an effort to stem the tide of "votes for women." Its position is rather a strange one to say the least, some would say a ridiculous one, for it would give a woman a civic education but would deny to her the privilege of making proper use of her acquired powers. For the benefit of those who have never heard of this organization it should be said that its letter head contains the names of exactly eighty officers, directors, honorary vice presidents and heads of committees. Among them are such distinguished persons as Dr. Lyman Abbott, Henry Clews, John D. Crimmins, Dr. Charles H. Parkhurst, Mrs. Richard Watson Gilder, Mrs. Grover Cleveland, Mrs. Humphey Ward, Mrs. David H. Greer, Mrs. Andrew Carnegie, Miss Mary L. Stebbins, Francis Lynde Stetson and Mrs. Gilbert E. Jones. Such a galaxy of notables when banded together is certainly entitled to a hearing particularly when registering a protest as contained in the following letter received from Mrs. Jones, the chairman of its executive committee:

"Editor, The Daily Press:

"I have before me a newspaper clipping with an editorial from your valued publication. It refers to woman suffrage and I beg for a little courtesy on your part. If you will allow me to answer the latter part of the editorial where you say, 'For why should not a woman with large property holdings, particularly, have just as much right to say whether and how much she may be taxed, the same as does some ignorant foreign-born citizen, who, with difficulty speaks the English language, knows nothing about our institutions and has no property?'

"There is a very good answer why she should not vote, and if you will kindly follow the trend of anti-suffrage arguments, you will probably put something before your readers that may give them some important information on the matter.

"'Taxation without representation is tyranny' is the cry of many suffragists. 'Taxation without representation is tyranny' is the cry of the anti-suffragists, because it would lead back to the well tried, but discarded rule of the privileged rich having more voting power then the poor and the weak. Property qualifications were necessary in our earlier history, but it was found to be undemocratic, and the 'voters' of the States were granted universal manhood suffrage. They say 'equal rights to all, and special privileges to none.' Yet they ask for this special privilege to tax-paying women.

"Taxation with representation is tyranny, but we must be very careful to define what we mean by the phrase. If we adopt the suffrage attitude, 'I pay taxes, therefore I should vote,' the natural conclusion is that everybody who pays taxes should vote, or we have a tyrannical form of government. Remember that this argument is used in an unqualified way. We have a 'tyranny' here, we are told, because some women pay taxes, yet do not vote. If this is true without any qualification, it must be true not only of women, but of everybody. Accordingly this government is tyrannical if corporations pay taxes, but do not vote; if aliens pay taxes, but do not vote; if miners pay taxes, but do not vote; if anybody pays taxes, but does not vote. The only correct conclusion is, not that women should vote because some of them pay taxes, but that every taxpayer should be given the privilege of the ballot. Under our system of indirect taxation it is almost impossible to say that anybody is not a taxpayer, therefore it would seem that every man, woman, and child, naturalized or alien, and every corporation, should vote. The absurdity of this is evident... Even if woman suffrage were granted, 50 per cent. of the population would still be without the ballot, and everyone of these could stand up and say, as the suffragists are now saying, 'Taxation without representation is tyranny.' I am taxed, but unrepresented, therefore I am being tyrannized over.'

"It is clear that the phrase is distorted. The distortion lies in the fact that the suffragists are trying to make an individual right out of a principle of government. It is impossible to believe that everybody must vote, if the direct and indirect tax is considered.

"If women vote because they pay taxes, many will be enfranchised who never earned a dollar, and who own their property wholly through the accident of inheritance. Thousands of women will be discriminated against, in favor of a few. Hundreds of women teachers would never have the advantages that a favored aristocracy of wealth would have. There would be a complete inequality of political privileges for women. Statesmen, lawyers, citizens and the wise men from the north, south, east and west have been consulted, and have conscientiously discussed this question of who should vote, with the result that the tax-paying qualifications have been done away with, and universal manhood suffrage has been generally adopted.

"Yours very sincerely,
"MRS. GILBERT E. JONES."

Mrs. Jones' argument, which we take it is made with the authority of the National League for the Civic Education of Women, reminds us of William L. Saunders' remark in a recent speech that William Dean Howells once said that he had heard many arguments against woman suffrage but no reasons. Her logic is most extraordinary. She takes the text "Taxation without representation is tyranny" and builds upon it a house of straw which she promptly knocks down. To tell the truth, we are not quite sure that we can follow her line of reasoning, though we have read the communication over several times.

For instance, Mrs. Jones argues against property qualifications on the assumption that the cry "Taxation without representation is tyranny" means property qualification in voting. Nobody takes any such view of the question, nor would anybody disfranchise the masses if it were agreed that people who hold property should vote. No one claims that only people who hold property should vote, but that because people who do not hold property do vote, and because they are men, is no reason why a woman who does hold property should not also vote. It is not claimed that she should have two or three votes or any proportion of strength based on her wealth, but that she should be placed on an equality with a man, who now has the right to vote.

Other statements made by Mrs. Jones are equally illogical. She goes on to infer that corporations, aliens, minors, etc., should pay taxes on a property qualification basis, which, of course, is all wrong, because corporations do vote as individuals; aliens do not vote because the law is against them and minors are exempt by law for very good reasons. It is fundamental that no one should vote except those who have reason and intelligence enough to know what they are voting. This cannot be said of children or lunatics, but it can be said of intelligent women.

We confess that we do not understand her statement that even if woman suffrage were granted fifty per cent. of the population would still be without the ballot. It looks like an absurdity as practically 100 per cent. would have the ballot if woman suffrage were established. No one includes aliens and lunatics and such in the class referred to as population. Equally absurd is her objection to enfranchising people who inherited money and had not earned it.

The letter as a whole reminds us of a story told by the professor of logic at the University of Pennsylvania some years ago. He said: "Some people reason on lines that might prove anything. For instance, nothing is better than heaven; twenty-five cents everyone admits is better than nothing, therefore twenty-five cents is better than heaven." With all due respect, we doubt if Mrs. Jones' argument against woman suffrage is worth twenty-five cents.

Funeral of J. D. Cashin.

The funeral of James D. Cashin was held this morning at his late home at 8:15 o'clock and at 9 in St. Mary's church. Rev. B. M. Bogan said the mass and the interment was in St. Mary's cemetery. The bearers were Luke, Patrick and James McGauley, Peter Duffy, Patrick Dunn and John Kale.

—Daily Press Want ads Pay.

Woodhull & Martin Co.

BUTTERICK PATTERNS

Splendid Saturday Specials

UNTRIMMED HATS 98c.
Black and Colored felts, all the newest shapes; values up to $3.00.

MEN'S SUSPENDERS 39c.
Extra fine quality in fancy boxes with values up to 75c.

PEROXIDE AT 7c.
Full quarter pound bottles of Peroxide-Hydrogen; always sold at 10c.

LADIES' KID GLOVES $1.29.
Instead of $1.50; the well known "Renard Brand;" 2-clasp in black and colors.

BOOKS AT 39c.
All the popular copyrights; books that we have sold right along for 50c.

FLANNELETTES 12c.
A yard, suitable for Kimonas and Dressing Sacques; very pretty patterns; regular 15c.

ROCKERS AT $1.98.
Solid oak rockers, golden finish; very strong and durable; were $2.98.

WOMEN'S SWEATERS $1.98.
All wool fancy weave coat style, in grey and white; regular price $2.50.

RUGS AT $1.75.
Kurdistan, Brussels, the reversible kind, size 3x5 feet; usually $2.25.

MILLINERY TRIMMINGS 49c.
Fancy feathers and wings of all kinds, with values up to $1.50.

SCRAP BASKETS 29c.
A lot of fancy scrap baskets in all colors that sold for 50c.

WOMEN'S NECKWEAR 15c.
Odds and ends of regular 50c goods in ties, collars and jabots; beautiful goods.

FRAMED PICTURES 89c.
Beautiful subjects in water colors, etchings, photo colors, etc.; values up to $1.50.

SHEETS AT 55c.
Full 81x90 Seamless sheets, good quality, soft finished musiin; extra good value.

CHILDREN'S BONNETS 49c.
Pretty lace trimmed corduroy bonnets in white, grey, brown and red; extra special.

CHILDREN'S COATS $3.75.
Corduroy and velvets in tan, grey and red; sizes 3, 4 and 5 years; regular price $5.00.

ROASTING PANS 19c.
Double roasters, self basting, made of heavy sheet iron; would be extra good value at 29c.

MATTING AT 10c.
A yard, heavy china matting; good assortment of patterns; worth double the selling price.

UNTRIMMED HATS $2.98.
Extra fine quality satin and beavers in black and colors; worth regularly up to $7.

MEN'S UNION SUITS $1.49.
Fine ribbed heavy weight splendid quality; regular $2.00 suits.

TALCUM POWDER 15c.
For a full pound can Helitrope Perfumed; usually 25c a can.

WOMAN'S STOCKINGS 39c.
Regular 50c quality, fancy embroidered lisle in black and tan colors.

CHILDRENS UNDERWEAR 19c.
Fine fleece lined, ribbed vests and pants; sizes 16 to 28; the regular 25c kind.

TABLE TUMBLERS 35c.
A dozen; fine thin blown bead glass; plain; regular price 55c a dozen.

LADIES' UNDERWEAR 42c.
Fine quality, cream color, ribbed vests and pants; fleece lined, splendid 50c value.

BLANKETS AT $2.98.
Heavy white wool with fancy borders; 10-4 size, regular $3 50; the 11-4 size for $3.59, regular $4.25.

DOOR MATS 35c.
Heavy cocoa door mats, size 14x24; the kind that always sell at 50c.

Compliments of the Season to All

Presents for Home of Furniture and Household Goods at
WM. SCHORB & COMPANY.
Where Your Money Will Double Its Purchasing Value in Gifts Everyone Appreciates.
Some New Indian Rugs.
120 Madison Ave., Jackson Building
Telephone 1064-J.

LOCAL AMUSEMENTS

Mi'dred and Rouclere and their supporting company are booked to appear at the Plainfield theatre on New Year's day, afternoon and evening in the glittering fantasy "Princess Iris," this play is a series of astonishing surprises from curtain rise to curtain fall it is three hours of continual laughter and merriment, during the action of the piece many illusions are introduced that will both bewilder and please the auditor. The scenery is new and original in its conception, the electrical effects startling to a degree and the specialties introduced pleasing to the ear. There is not one dull moment during the performance, all the above is combined in a happy array to make "Princess Iris" one of the most enjoyable evening entertainments ever witnessed.

CHRISTIAN FIELD.

The Congregational church prepaatory meeting will be held in the church this evening at 8 o'clock.

The officers and teachers of the First Baptist church Sunday-school will hold a business meeting this evening.

Communion services will be held at the First Baptist church Sunday morning, with the pastor, Rev. Dr. J. A. Chambliss, in charge.

The regular communion service will be held at the Crescent Avenue Presbyterian church Sunday morning, with the reception of new members.

The Young Women's Mission Band of the First Baptist church will meet this afternoon. Mrs. Robin Brown will read a paper on Japan and Mrs. David Sutphen will conduct the devotional exercises.

Beginning Sunday and continuing every night for a week, except Saturday night, week of prayer services will be held at the Crescent Avenue Presbyterian church. Rev. Dr. J. S. Zelie, the pastor, will have charge.

The Loyal Temperance Legion will hold its Christmas festival this evening at the W. C. T. U. rooms. There will be an interesting program, including recitations, carols and solos. Mr. McGrath will make an address.

Mr. and Mrs. Raymond L. Smith, of Hillside avenue, are parents of a girl born to them yesterday. Mrs. Smith was Miss Marguerite Ostrom, and is the daughter of Mr. and Mrs. F. T. Ostrom.

ORGANIZED 1864

THE FIRST NATIONAL BANK OF PLAINFIELD.

A COMMERCIAL BANK WITH SAVINGS and SAFE DEPOSIT DEPARTMENTS.

FOUR PER CENT. INTEREST PAID ON SAVINGS ACCOUNTS.

John S. Lewis

Artesian Well Contractor

Estimates Cheerfully Given

Box 173,

Scotch Plains, N. J.

THE WATCHUNG HOME BAKERY AND LUNCH ROOM,
432 WATCHUNG AVENUE,
'PHONE 1712.

Special for Saturday Boston Baked Beans, Individual Meat Pies and Rice Puddings.

Fresh Dressed Poultry.

ROASTING CHICKENS, BROILERS, FOWL, SPRING DUCKS or YOUNG GUINEA FOWL right off our own Farm. Prices reasonable. We invite inspection of dressing. No scalding, all DRY PICKED, PINNED, SINGED and CLEANED perfectly inside. Deliveries Tuesdays and Fridays. A trial is solicited. Drop us a card.

Grace Poultry Farm
Somerville, N. J.

BANK ELECTION,
CITY NATIONAL BANK, PLAINFIELD, NEW JERSEY.

The annual meeting of the stockholders of this bank for the election of directors for the ensuing year will be held at the banking house, 102 E. Front St., Plainfield, N. J., on Tuesday January 10, 1911, from one to two o'clock p. m.

WM. F. ARNOLD, Cashier.
Dated Plainfield, N. J., Dec. 3, 1910.
12 5 12 19 26 1 3 9

Headquarters for
Gibson's
RYE.
E. C. Westcott, Agent.
115 East Front Street.

Ladies' and Gents' Apparel
Dry Cleaned and delivered Odorless at short notice.
Furs and Fur Rugs
Cleaned Equal to New.
Keller's Cleaning & Pressing Establishment
'Phone 875-J 125 Park Ave.
Goods Called For and Delivered.

IMPORTANT NOTICE.

We desire to inform our many friends that we have opened a branch office in Plainfield under the Personal Supervision of Wm. N. Gray, Sr., the President of this Corporation, Established many Years at Cranford and Westfield. We have one of the best Equipped Undertaking Establishments in the State. Where with Judgement, Good taste and Knowledge of values the cost of funerals are kept surprisingly LOW and yet meet every requirement of propriety and affection. Let us show you we can do this.

GRAY BURIAL and CREMATION COMPANY
410 East Sixth Street, Plainfield, N. J. Telephone 1784-w

NOTICE

is hereby given that the First Mortgage Bonds of the PLAINFIELD GAS AND ELECTRIC LIGHT COMPANY, maturing January 1st, 1911, will be paid, with the final coupon, by Guaranty Trust Company of New York, 28 Nassau Street, New York City.

PUBLIC SERVICE CORPORATION OF N. J.
By J. P. DUSENBERRY,
Treasurer.

Referring to the above advertisement holders of Plainfield Gas and Electric Light Co. 1st Mortgage 5% Bonds, due January 1st, 1911, may exchange same, ex January 1st Coupon, for Plainfield Gas and Electric Light Co. Gen. Mortgage 5% Bonds, due April 1st, 1940, denominations $1,000 each, interest payable April 1st, and October 1st, (a first mortgage on all gas properties in Plainfield after January 1st, 1911) upon a payment of 1% premium and accrued interest; Oct. 1st to Jan. 1st, 1¼%—Total $22.50 per $1,000 bond. Applications for exchange will be received by the undersigned until January 2nd, 1911, when new bonds will be ready for delivery.

INVESTMENT SECURITIES.
J. S. RIPPEL, 756 Broad St., Newark, N. J.
12 22 24 28 30 31

SPECIAL SALE
Furniture, Beds and Bedding
L. B. VAN CAMP
Tel. 868-J. Front & Somerset Sts.

Kolb's Specials for Saturday
112 West Front St.

Assorted Bon Bons and Chocolates	25c lb
Assorted Chocolates	25c lb
Cocoanut Crisp	19c lb
Molasses Creams	19c lb
Cocoanut Kisses	18c lb
Loop-the-Loop Candy	12c lb

All our Candies are strictly Fresh and Pure

BIG SPECIALS at
Applegate's Meat & Produce Market

Hindquarters Lamb	15c	Oven Roast, blade cut	14c
Legs Lamb	15c	Sirloin Steak	20c
Legs Mutton	14c	Rump Roast	14c & 16c
Forequarters Lamb	10c	Top Round Steak	20c
Loin Lamb Chops	22c	Potatoes, large basket	45c
Loins Pork	16c	Florida Oranges, dozen	30c
Regular Fresh Hams	17c	Baldwin Apples, pony basket	50c

Clifford L. Applegate
163 Somerset St.—'Phone 1710

YOU DON'T NEED AN AEROPLANE

to buy coal with. My prices are not high enough for that—no. While every other necessity of life has gone up, coal has not changed in price. You can buy a lot of it for a little money of me, and the quality is best.

RICHARD PARROTT, JR.
Phone 1569 686 South Second Street

Wishing You All
A HAPPY NEW YEAR
JAS. R. BLAIR
THE HABERDASHER

TO AVOID
DISAPPOINTMENT
PLACE YOUR ORDERS NOW FOR
HOLIDAY SWEETS
Pirika and Allegretti Chocolates.
T. S. Armstrong
THE APOTHECARY Cor. Park and North Aves.

MORE XMAS FESTIVALS

(Continued from page 1.)

gates, Margaret Smith, Marion Woolley, Adele Freeman, Theo Vail.

First Baptist Church.

"A Trip to Santa Claus," a cantata, comprised the Christmas entertainment given by the primary department of the First Baptist church Sunday-school, yesterday afternoon, under the direction of Mrs. J. A. Powlison, assisted by the teachers. Those who took part were: Introduction, Miss Anna Sherwin; Mrs. Santa Claus, Miss Catherine Armstrong; Santa Claus, Miss Anna Sherwin; Tottie, Arthur Krauser; Dottie, Alleyne McNabb; sisters, Ruth Hoffman and Genevieve Letson; brothers, Randolph Douglas and Edward Boyle; fairies, Isabel Wilson, Marguerite Endress, Jean McNabb and Harriet Milne; mother, Catherine Armstrong; sandman, Earl Bach; dolls, Ruth Miles, Estelle Homann and Emma Armstrong; sleepy head giants, Theodore Smith, Benny Letson, Horace Fischer, Alexander Milne, Jr.

In addition there was a solo, "Lullaby," by Mrs. Robert Giddes; piano duet, Miss Emma Verschuur and Mr. Daney; violin solo, Miss Charlotte Verschuur, accompanied by Mr. Daney. Three carols were sung by the children. A plant was presented to Mrs. Powlison by the teachers of the primary department, after which dolls, toys and candy were given to the children. Tea and wafers were served to the mothers and friends present. Those in charge were Miss Helen Armstrong, Miss Anna Conant and Mrs. Allen Vanderhoef.

In the evening an entertainment was provided for the older members of the school, Bertram Smith and Frederick Clark, of New York, presenting the entire program, which comprised character sketches and recitations, which seemed to please the audience. James E. Church, superintendent of the school, was in charge. Afterward ice cream and cake was served by the officers and teachers of the school and the younger children received gifts. Mrs. Harold Serrell was chairman of the entertainment committee.

First Presbyterian Church.

At the First Presbyterian church last evening the Sunday-school rooms were filled to their utmost capacity when the curtain rose from an improvised stage on the first scene of a Christmas story acted by members of the Sunday-school who did their work as if it were an everyday occurence. The play was based on Kate Douglas Wiggins' story of the Birds Christmas Dinner in which Miss Marion Wean and Miss Pauline Gates starred. Miss Wean played the invalid daughter with considerable ability giving evidence of dramatic talent. Miss Gates had the difficult part of mothering a family of nine children and acquitted herself splendidly.

Elston Hoagland did well as the father of the invalid girl while the nine youngsters capered about in a way to draw forth the laughter of the big audience in spasms and continuity. Betweet the acts a quartet composed of the Misses Edna and Mary Bicknell and Jeannie and Martha Reid entertained the company with Christmas carols accompanied by Clifford A. Braider, the church organist. The entertainment was under the direction of F. O. Dunning, chairman of the committee. Owing to illness Leroy H. Gates, superintendent of the Sunday-school was unable to be present.

The rooms were beautifully decorated, a huge white bell hanging from the centre while a five pointed star electrically illuminated formed the apex of the stage curtain. The distribution of gifts followed the play.

Hope Chapel.

More than five hundred members and friends of Hope chapel Sunday school enjoyed the Christmas entertainment in the chapel last night. The entertainment was furnished by members of the school. The program follows:

Recitation, Welcome, Charles Bradford and Robert Heron; song, Bye Baby Bye, Elizabeth Brown, Ruth Carlson, Grace Schmidt, Roberta Hendrickson, Martha Williams and Florence Bunn; recitation, Crowded Out, Charles Corbin, Edward Stoeckle, Robert Marsh and John Rimmer; recitation, I've Wondered, Fredericka Haffner and Eleanor Blake; snowflake drill and song, Martha Paul, Ida Peteron, Elsie Slorah, Josephine Peterson, Amelia Slorah, Florence Gordon, Carrie Haffner, and Gladys Vail. This part of the entertainment was furnished by the Junior department, under the direction of Mrs. Grace P. Williams, the superintendent.

"Our Aunt from California," a one-act play, was given by the following young women: The Misses Jessie Duncan, Gertrude Grindley, Ruth Kenny, Clara Weber, M. Emery and Christine Conrad. "The Ruggles Family" was ably presented by Miss Marguerite Phillips as "Mrs. Ruggles," and Lila Day as "Sarah Maud," and by the children who were Walter Slorah, Harry DeHart, Harry Shirley, Harold Condict, Grace Brown, Margaret Pierson, Bessie McMullan and Margaret Doig. Mrs. P. B. Cregar, Miss Katharin Overton, Miss Mary N. Mortimer and Mrs. G. Stuart Simons prepared the children for their respective parts.

Harry Kartsner, as "Professor De Chatemauk," presented his wonderful wax works. The characters were "Jenny Lind," Alexander Doig; "R. E. Peary," A. Cowley; "Harry Lauder," Robert Murray; "Uncle Tom," George Pierson; "Simon Legree," Charles Vincent; "Paderswski," Geo. Gage. The distribution of candy and oranges followed. G. Herbert Condict, superintendent, was in charge of the entire program. In the afternoon the primary and beginners' departments had their Christmas festivities, they being in charge of the Misses Edna and Eunice Eckert, Frances Mosher and Marguerite Phillips. Mrs. M. W. Clark and Miss Agnes Leighs were in charge of the primary department. The children played games, after which there was a distribution of dolls, books, candy and oranges, while refreshments were served by the committee.

Warren Chapel.

The Primary and Junior departments of Warren chapel held their Christmas exercises yesterday afternoon. The children were entertained by Professor Moore, of New York, who gave an exhibition of lightning crayon drawing and ventriloquism. His numbers were very good and the children were delighted. After the entertainment they were presented with gifts, candy and oranges by Santa Claus, who made lots of fun for the little ones. The jolly old fellow was capitally impersonated by Andrew Stiglitz.

Professor Moore again appeared at night when the senior department assembled. They showed their appreciation of the artist's efforts by generous applause. In conclusion refreshments of ice cream and cake were distributed by the missionary committee of the Missionary and Aid Society composed of the following:

Mrs. John Higgins, chairman; Mrs. Snyder, Mrs. A. J. Stiglitz, Mrs. Gibson Smith, Mrs. Newmiller and Mrs. Joseph Randall.

Danish Lutheran Church.

The Danish Lutheran church held its Christmas tree entertainment Wednesday night, the church being filled with members and friends, including a large number of children. The children received gifts of candy, and coffee and cake were served. Rev. N. H. Nyrap, of Brooklyn, made the address. The arrangements were in charge of Mrs. Charles Larsen, Mrs. Herman Hansen, Miss Palma Morthensen, Frantz Goldman, Christopher Lundbacj, Gunnar Hansen and Otto Jensen.

Netherwood Reformed Church.

The Christmas entertainment for the Sunday school of the Netherwood Reformed church, was held Wednesday night. There was a tree, decorated with lots of pretty things and there were gifts for evrry member of the school, and in addition oranges and candy were distributed. Claude Gonod was Santa Claus and he entertained those present. An informal program of recitations and songs was also given, and Rev. Royal A. Stout, the pastor, made a short address.

Temple Baptist Church.

A large audience gathered in the Sunday-school room of the Temple Baptist church last night to enjoy the Christmas entertainment consisting of carols, recitations and other music and a holly drill. The program was as follows: Scripture reading, Rev. J. W. Musson; prayer, Frank Stewart, assistant superintendent; Christmas carol by the school, greetings by Harold Wilson; holly drill, Edna Stewart, Grace Baker, Alice Huff, Cora Cornelius, Alice Simons, Lavinia Todd, Gladys Stites, Regina Fischback, Elsie Clark Bessie Griffin, Lillian Ryno, Mary Conway, Anna Carson and Christine Mc Innes.

Then followed, recitation, Lillian Ryno; solo, Alice Huff; rcitation, Hardness Paterson; recitation, Florence and Kenneth Bouton; solo, Richard Mellick; recitation Freddie Berg; sketches on the blackboard, Rev. G. E. Lombard; carol by the school, recitation Isabel Campbell, after which Santa appeared and distributed the presents among the children. The affair was under the direction of Superintendent L. W. Randolph.

Ebenezer Baptist Church.

The Christmas entertainment was held at the Ebenezer Baptist church, last night. Through the kindness of the Salvation Army, the children received many useful gifts. The pastor, Rev. G. E. Scruggs, was in charge of the entertainment.

All Souls' Sunday-school.

Yesterday afternoon from 3 o'clock to 5 the children of the Sunday-school of All Souls' church enjoyed a party in which a Christmas cantata was sung. About fifty children heartily enjoyed the music and Christmas tree as well as the gifts which were distributed from it. Following the music and distribution of gifts games were played and ice cream and cake served.

—Neuman Bros. will offer for the trade tomorrow, fancy fruits, embracing Boston head lettuce, green beans, cauliflower, spinach, celery, cucumbers, tomatoes, egg plant, radishes French endive, etc.

HOLIDAY SPECIALS AT
Neuman Bros.
Fancy Table Raisins, New Nuts of all kinds, Hyler's Salted Almonds, New Pull Figs, Layer Figs, Candied Fruits, Table Raisins, New Dates, Fancy Florida Grape Fruit, Tangerine Oranges, California Seedless Oranges, Fancy Lady Apples, Cooking Apples, Malaga Grapes, Stuffed Dates, Prunes, etc.; Franco-American PLUM PUDDING, and Richard & Robinson's PLUM PUDDING; Gorden & Dilworth and Bricks' Nonpareil MINCE MEAT; Foreign & Domestic CHEESES and a large assortment of other delicacies for Holidays.
Watchung Ave. and Fifth Street
Telephone 760

A. M. RUNYON & SON,
UNDERTAKERS.
402 Park Avenue. Telephone No. 40.
Office open day and night.
Office of Hillside Cemetery.
New York office—50 Great Jones St.
Tel. call 3245-Spring.
New York Embalmers License—1220.
New York Registered Licensed Undertaker No. 215.

Established 1872.
P. CASEY & SON.
UNDERTAKERS AND EMBALMERS
Office 116 Park Ave. Tel. 884-W.
Res. 417 W. 3d St. Tel. 902-R. Office open day and night. N. Y. office 10 E. 22d St. Tel. 2004-Gramercy.

R. J. BOURKE
Funeral Director,
Tel. 1583-W. 410 Madison Ave.

H. DE MOTT
UNDERTAKER.
56 Somerset St. 'Phone 1128-W

Chas. L. Stanley,
159 East Front St. 'Phone 958
Headquarters for choice Cut Flowers and Potted Plants.
Floral design work a specialty.
88,000 feet of glass. South Ave.

L. L. MANNING & SON.
STEAM GRANITE WORKS.
Corner Central Ave. and West Front St.
Opposite First Baptist Church.

DIED.

MUSSON—At Kansas City, Mo., on the evening of December 25, Louise Walbridge, widow of Henry W. Musson, and sister of Mrs. Charles W. Butler, and Mrs. Isaac L. Miller, of this city.

Classified Advertisements

Rates for advertisements under this heading one cent a word for first insertion, one half a cent a word for consecutive insertions of the same advertisement running for less than one month, one month, fifty cents a line (6 words to a line), double rate for advertisement set in capitals.

No advertisements received for less than ten cents.

Copy for death and marriage notices and classified advertising accepted up to 2:30 p. m.

THE DAILY PRESS is not at liberty to give any information regarding advertisements that require an address in care of this office. Persons answering these ads. should mail or leave answers as stated in advertisements.

Help Wanted—Female.

WANTED — At once English speaking girl for general housework. 268 Netherwood avenue. 12 28 3

COOKS, waitresses and general houseworkers wanted at once. Call Mrs. Keller's agency, 22 Somerset place. 'Phone 1724. 12 28 6

WANTED—Two girls for general housework. 433 East Seventh street. 12 27 tf

WANTED — Girl for general housework. Apply 920 Park avenue. 12 29 3

WANTED—Middle aged colored woman with $25 to go in restaurant business. Apply 211 Plainfield avenue. 12 29 2

WANTED—Experienced operators on 2-needle ruffiers; steady work; good pay to right party; also learners taken; paid while learning. Apply Nat Levy & Co., 339 Watchung Ave. Rink bldg. 9 13 tf

Situations Wanted—Male.

WANTED — (Recommended by Mrs. R. H. McCutcheon, late of "Oakmont," Plainfield avenue, employed by her the last two years), position as houseman or for any manual labor about the home; outside or within. Address Frederic P. Pearce, 673 Essex street. 12 28 4

SOBER, steady man wants any kind of inside work for the winter. Plenty city references. Address or call, M., 39 Steiner place. 12 23 6

Situations Wanted—Female.

RESPECTABLE, competent white woman would like washings at home, piece, dozen or wash. Address S. A. G., care Daily Press. 12 30 2

FIRST class laundress, colored, wants work by the day. 311 Plainfield avenue. 12 28 3

Wanted Miscellaneous.

WANTED—Some customers for crochet toques; any color or size; satisfaction given. 121 Duer street. 'Phone 402-W 12 27 6

For Rent.

TO LET—Two 6-room houses in west end of city; rent $12; one 6-room on Stone St.; $18; three houses good location; $35 M. F. Gano, 142 North Ave. 9 20 tf

TO RENT—For the winter a beautifully furnished house in New York city on the West side. Convenient to 72nd street subway and to elevated. Apply to Elston M. French 141 Broadway, New York. 12 2 tf

TO LET—Six-room house, $14; West End. Inquire 66 Duer street. 12 12 tf

THREE furnished rooms with bath for light housekeeping; very reasonable. Address E. D., care Press. 12 15 tf

ROOMS, steam heat, use of bath, No. 40 Grove street, corner Craig place. 'Phone 412-W. 12 13 tf

APARTMENT to let Jackson building. Inquire Fred Endress or Janitor. 12 17 tf

THREE connecting rooms, furnished or unfurnished; suitable for light housekeeping. Apply 602 Washington street. 12 13 tf

FOR RENT—Five small rooms, center of town; $10. Address Center or Town, care Press. 12 24 6

OFFICES to let in the City National Bank Building. Apply at Bank. 12 13 tf

TO LET—Six room house five minutes from train or trolley cars, Dunellen. Apply Robert L. Pierce, Dunellen, N. J. 11 22 tf

SMALL store to let in Jackson building. Apply to Janitor or Fred Endress. 12 21 tf

TO LET—Flat, 6 rooms and bath, improvements. 428 Watchung avenue. 12 29 3

TO LET—Two apartments, 6 and 7 rooms; all modern improvements; Woodland Ave., 8 minutes from station. Call at new buildings, near Putnam Ave. 10 25 tf eod

TO LET—Four rooms on Hunter avenue; $8. George J. Finger, 120 West Front street. 11 26 tf

Miscellaneous.

Florida, Bermuda Nassau, Cuba, West Indies, Mexico, South America and Pacific Coast Steamship tickets, sailing schedules, etc., Plainfield office, 197 North avenue. Wm. D. Thickstun, agent. 12 8 1mo

BARGAINS—In Christmas novelties, manicure, comb, brush sets, perfumes, chocolates, cigars by box. Seen at Nagle's Pharmacy. 12 8 1m

PALMIST—Wednesday, Thursday and Friday afternoons and evenings. 1018 East Front street, near Netherwood avenue. 12 9 1mo

MEN, YOU WANT IT—Royal Shaving Soap, stick or powder; lathers quickly; shortens shave; economical and delightful. Ten Cent and other stores. Allen Pharmacal Co. 10 7 tf

REMOVED—Ideal Steam Laundry now at 166 East Front street. Clarence H. Bilyeu 12 7 1mo

FREE—Music lessons for one month. Every reply receives attention. For full information address Piano, care Daily Press. 12 30 1mo

MRS. BONY — Evening gowns, street and tailor-made gowns a specialty; artistic designs; remodeled to prevailing styles at moderate prices. 182 Somerset street. 'Phone 360-R. 12 5 1m

THE EXCHANGE, No 325 West Front street. Tel. 901-R. Largest display in furniture, rugs, bedding and general household goods in the city. Cash or liberal credit. An honest man's promise to pay—that is all we ask 1 5 tf

PHOTOGRAPHS taken in the home; portrait work of children a specialty. N. S. Wardner, 610 Division St. 'Phone 100-W. 6 20 tf

BEFORE selling your furniture see Latourette, 226 West Front St. tf

H. H. BUTLER, D. V. S.—Pet animals a specialty. OFFICE AT GORMLEY'S Riding School, Kensington avenue, near Putnam. Telephone 194 (cut out for reference) 1 8 tf

P. H. LATOURETTE, auctioneer, sales promptly attended to; satisfaction guaranteed. 326 West Front street. 2 10 tf

Money to Loan.

MONEY TO LOAN on bond and mortgage. Mulford, opposite depot. 12 28 tf

MONEY TO LOAN on bond and mortgage. Charles L. Moffett, attorney, Woodhull & Martin building. 6 9 tf

TITLES abstracted for purchasers of real estate and bond and mortgage loans. Chas. J. McNabb, 209 North avenue. 12 29 1mo

MONEY to loan on bond and mortgage. J. T. Vail. 4 9 tf

MORTGAGES placed on good security. Francis J. Blatz. First National Bank Building. 8 21 tf

$25,000 TO LOAN at 5 per cent. in sums to suit, on good mortgages. Elston M. French, 171 North avenue. 9 19 tf

Help Wanted Male and Female.

WANTED—Medium aged couple, woman to act as housekeeper. Address D, care Press. 12 28 tf

For Sale.

FOR SALE—At 58 Somerset St.; all kinds of gloves 25 per cent. cheaper than elsewhere; slightly damaged gloves at half price; special heavy buckskin gloves and mittens. H. Texier. 10 27 tf

FOR SALE—Fresh ground bone for chickens. H. Theis, Muhlenberg meat market, Muhlenberg place. 12 2 1mo

TYPEWRITERS—New Oliver, No. 5, attractive prices, will take old machine in part payment and make liberal allowance. Lenox Manufacturing Co., 102 Madison avenue. 12 20 tf

FOR SALE—Depot carriage, glass front and doors leather curtains, sides and back. First class order. Homan's carriage factory, 29-31 Somerset street. 12 20 tf

FOR SALE—A nice closed coupe for want of use. Price reasonable. T. Callahan & Son, Richmond street. 12 17 tf

FOR SALE—7-room house; lot 60 feet front. Three minutes walk from North avenue station; $2,950; $500 down. La Rue, 152 North avenue. 12 23 tf

TYPEWRITERS—High grade rebuilt machines, all makes, right prices: Underwood, $50; Remington, $30; New Century, $25; Smith Premier, $20; Densmore, $30; Junior, $12. Lenox Manufacturing Co., 102 Madison avenue. 12 20 tf

OLD papers for sale; put up in packages of 100 copies for 10c Apply at this office. tf

Rooms and Board.

GOOD accommodations; low rates; Boyce's Hotel, 97 Somerset St. tf

DESIRABLE room with board. 303 East Seventh street. 12 13 tf

ROOMS with board, also suite of three rooms with private bath. Apply Mrs. A. L. Waldorf, 134 Crescent avenue. 12 19 1mo

LARGE pleasant room to let; with board; hot water heat. Phone 290-W. 433 E. Seventh St. 11 4 tf

ATTRACTIVE room for couple; exceptional table. Mrs. Williams, 137 Crescent avenue 12 5 tf

TWO large rooms, second floor, front; nicely heated; with excellent board. "The Plainfield," 515 Park avenue. 12 9 tf

FOR RENT—Large front room with first class board, fine location. 167 Crescent avenue. 12 3 1mo

FURNISHED rooms, light and airy, in nice neighborhood, near centre of town. 225 East Fifth St. tf

Real Estate Agents.

REAL ESTATE for sale or rent. Edmund Rushmore, 212 Park avenue; also Singer building, New York. 5 16 tf

THOSE desiring to own a farm should consult one who has been selling farms for years, and he is yours truly, William Henry Rogers, 136 Park avenue, Plainfield. Telephone 44. tf

REAL ESTATE for sale, rent and exchange. Insurance in strong companies at lowest rates; money loaned on real estate. Thickstun & Emmons, 197 North avenue. tf

Employment Agency.

MURRAY'S Employment Registry, 226 E. Front street. Reliable help, moderate fees; temporary help at short notice. Near Y. W. C. A. Phone 666. 9 20 tf

EMPLOYMENT Agency, Mrs. Keller, 22 Somerset place, the oldest and most reliable, (all nationalities). 'Phone 196-W. 7 1 tf

Lost and Found.

LOST—Grip containing dress, between Riverside Park and Scotch Plains. Finder rewarded if returned to J. F. MacDonough, 330 Prospect street, South Orange, N. J. 12 28 3

LOST—Ladies' open face gold watch and fob. Please return to 426 Madison avenue. Reward. 12 29 3

For Sale or To Let.

FOR SALE OR TO LET—7-room house and bath; all improvements; east of Somerset street, borough. Inquire 29 Craig place. 12 23 tf

HOUSES for sale or rent; lots for sale; easy terms. Apply D. F. Dugan, 511 E. Seventh St. 9 26 tf

Real Estate for Sale.

CHOICE LOT for sale—Berkley Ave., Netherwood; 95 ft. front by about 235 deep. R. I. Richardson, Westfield, N. J. Phone 66-J. 10 8 tf eod

FOR SALE—Lots on Union street, near Arlington avenue; also lots on West Seventh street; convenient to trolley. J. T. Vail. 9 27 tf

Help Wanted—Male or Female.

REFINED lady would like position as housekeeper; care for invalid companion or light housework. Address Housekeeper, care Press. 12 28 3

YOU are wanted for Government position. $80 month. Write for list of positions open. Franklin Institute, department 231-B, Rochester, N. Y. 12 9 1mo

HOUSEHOLD LOAN CO.,
PLAINFIELD'S RELIABLE BROKERS
We make it easy as possible for honest people to borrow money from us through a CONFIDENTIAL CREDIT ACCOUNT which can be used whenever desired. Customers dealing here fully appreciate our method which comprises such features as giving an exact copy of agreement, also the privilege of making easy weekly or monthly payments, and allowing a Liberal Discount if paid before full time. We stand upon our reputation for HONORABLE DEALING and COURTEOUS TREATMENT, together with the statement that our RATES are positively lower than any company doing busines in this County, a fact easily verified by comparison. Everything fully explained at our office or representative will call and give all particulars upon request.
HOUSEHOLD LOAN CO.,
148 E. FRONT ST., PLAINFIELD.
NEW JERSEY.
Office Hours 8 a. m. to 6 p. m.
Telephone 820-J.

Watchung Express Co.
Incorporated.
120 Madison Ave. Tel. 1064-M-2
All Orders Promptly Attended To.

FREEHOLD AND PLAINFIELD N.J.
Levy Bros'
TWO STORES

EIDERDOWN KNITTING WOOL.
We place on sale today another shipment of the famous Bear Brand Wool for knitting the new auto toques.

Yearly Sale Muslin Underwear
Special Sale of Fine Embroideries
and Clean-up of All Holiday Goods

MUSLIN UNDERWEAR.
This store is so well known for high grade underwear at popular prices that comment is unnecessary. We will merely state that the same high standard of full cut, well made and perfect fitting underwear that has made this department so favorably known is maintained in every garment.
Exceptional values in Gowns from 49c to $5.48.
One lot lace trimmed Gowns, value 98c and $1.25; at 69c & 79c.
Lot 2—About 30 different style Gowns; extra good values at 98c & $1.23.
Combination Suits of fine nainsook, lace or embroidery trimmed; special at 95c, $1.39, $1.98 & $2.98.

MUSLIN DRAWERS.
Good quality cambric drawers with hemstitched ruffle; 19c a pair.
Drawers of fine nainsook and long cloth; lace and embroidery trimmed; 50c, 59c & 98c a pair.

SKIRTS.
Ladies' short skirts made of good cambric tucked ruffle 29c.
Lace and embroidery trimmed short skirts; values 75c, at 59c.
Ladies' full length skirts with wide embroidery or lace trimmed flounce; 98c grade, at 79c.
Extra wide plain tucked skirts also embroidery and lace trimmed; 98c, $1.23 & $1.98.
Others special skirts, values at $2.98, $3.98 & $4.98.

FINE EMBROIDERIES.
Specially priced for this sale.
Baby Sets, al fine work on sheer lawn, firm edges; values up to 25c; at 10c & 15c yard.
18-inch flouncings with insertions to match; all high grade embroideries made on sheer lawn; 29c and 39c a yard.
22 and 27-inch flouncings; very special at 49c.

SHIRT WAISTS.
Lace trimmed lingerie and lawn waists; value $1.69; for this sale, $1.23.
Lot 2—$2.50 lace and embroidery trimmed waists, long and short sleeves; $1.98.

CORSET COVERS.
Four special lots; over 20 different styles to select from; every garment a big bargain; 23c, 29c, 49c & 98c.

All Dolls and Holiday Goods at Greatly Reduced Prices Tomorrow

NEW JERSEY CLUBS FIGHT FOR SUPREMACY

At a special meeting which attracted more than three hundred members of the New Jersey Automobile and Motor Club in Newark, Tuesday night the first gun was fired in the fight between the Newark club and the Associated Automobile Clubs of New Jersey and the American Automobile Association. Last week, by a divided vote, the trustees of the Newark Club seceded from the State and national bodies. The meeting Tuesday night was called on the petition of a number of members to consider resolutions in effect reversing the action.

Clarence H. Bissell, president of the Newark club, ruled the most important of these resolutions unconstitutional and refused to put it to a vote. He referred a resolution indorsing the automobile legislation prepared by the Association Automobile Clubs to a subordinate committee and refused to permit this resolution to be voted on. There were open cries of "gag rule!" and "Political trickery!" when discussion was refused to the members.

Mr. Franklin Murphy, formerly Governor of New Jersey, and Mr. Alfred N. Dalrymple, chairman of the Essex County Republican organization, were proimnent in sustaining Mr. Bissell. Three prior presidents of the Newark club dissented from Mr. Bissell's ruling.

Leading officials of the American Automobile Association and of the Associated Clubs of New Jersey stated after the meeting that it was only the beginning of the fight. Mr. Bissell asserts that his action was in conformity with legal advice.

A Big New $2,000,000 Store Structure for Newark, N. J.

Plans were filed last week by L. Bamberger & Co., of Newark, N. J., for a large, new store building situated immediately west of their present location on Market street, the estimated cost of which will exceed $2,000,000. The new Bamberger store will face 144 ft. on Market street, 116 ft. on Washington street and 235 ft. on Halsey street. The exterior, up to the second floor will be of polished granite, while the super-structure will be composed of pure white terra cotta. The general treatment of the building will be Gothic. The interior will be finished in hard white cement, while the fixtures will be of the finest mahogany. The new structure will be eight stories high, exclusive of basement making nine stories altogether. It will be L shaped and will have commodious entrances on all three streets.

Work on the new Bamberger building will be commenced as soon as the preliminary arrangements are completed, and it is expected that the great new edifice will be ready for occupancy by the end of the ensuing year. The new building has been contemplated for some time, in fact L. Bamberger & Co. began the acquisition of property upon which the new structure is to be built nearly ten years ago.

The new Bamberger store will be of the most modern fireproof, skeleton steel construction. The column spacing is wide, and all of the ceilings are high, giving plenty of light and ventilation. There will be the most complete fire protection, including the latest sprinkler devices and fire hose equipment on every floor. Eighteen spacious, rapid running elevators have been planned so as to minimize crowding, while protected stairways on all three sides will furnish exits to the street. The interior lighting will be of the most modern sort, this feature alone having received the attention of the most expert engineers in the country. The ventilating features of the new store will be of the most approved type, all the air being washed and dried before it is introduced. Special attention has been given to the ingress and egress of the public and every portion of the big new structure will be easy of access.

The new building will enable the firm of L. Bamberger & Co., to more than double its present business. All of the old departments of the Bamberger store will be greatly enlarged and many new ones added, making the new store as complete an organization as there is in the country. It is expected that at least one thousand additional people will be required in the various departments.

The policy of the new Bamberger store will be identical with that of the old. This is the one and only feature of the new store.

This magnificent new store building, being the most recent of its kind, is therefore one of the most perfect mercantile structures in the United States, indeed, it will be a monument to the progresiveness of Newark—and to the spirit and resourcefulness of the firm that is behind it.

Court Plainfield, No. 1144, I. O. O. F., will meet tonight and initiate eleven candidates. There will also be a smoker and arrangements for the annual entertainment to be held at Saengerbund Hall, January 16, will be completed.

The children of the primary department of the Crescent Avenue Presbyterian church will hold its Christmas party, this afternoon, and the entertainment for the older members of the Sunday-school will be held this evening.

$5 For Protection

When you consider that you can secure a box in the Safe Deposit Vaults of

Fidelity Trust Co.

NEWARK, N. J.,

for as small an amount as $5 per year, don't you think that it is a pretty good investment to insure the safe keeping of your valuable papers, stock certificates, insurance policies and the like?

Larger accommodations are provided for those whose needs are greater, and every facility is furnished for the convenience of boxholders.

Come in and see for yourself.

STRAUS'S

RELIABLE MERCHANDISE at LOWEST PRICES.

683-687 BROAD ST., 21 W. PARK ST. NEWARK, N.J.

THE WORLD OF WHITE

Exemplified in Straus' by a Continuance of the Sales of Muslin Underwear, White Goods, Linens, Domestics, Shirt Waists, Men's Night Shirts.

Annual Sale of

Cloaks and Suits

IN NEWARK'S BEST CLOAK AND SUIT DEPT.

The Event Eagerly Looked Forward to and Anxiously Waited for

STARTS TOMORROW MORNING.

The Entire Stock in Newark's Best Cloak and Suit Dept. is Reduced in Price for a Quick Clearance. Reductions of One-third and One-half Predominate. All Alterations Free.

All are this season's make, and you can now buy handsome suits, stylish dresses, stunning coats and graceful skirts at marked reductions from our already low prices. We quote a number of example values, which show in a measure the possible savings you can make.

Alterations that are guaranteed to be correct and satisfactory COST YOU NOTHING. You may appreciate in a measure the importance of this sale if you will consider that you can buy a suit and have it fitted to you for but little more than you might have to pay for an alteration in some stores.

Women's and Misses' Tailored Suits—Worth $9.98, at **$5.98**; worth $14.98 at **$7.98**; worth $19.98, at **$13.50**; worth $25.00, at **$17.50**; worth $35.00, at **$22.50.**

Women's and Misses' Long Coats—Worth $9.98, at **$4.98**; worth $10.98, at **$7.98**; worth $14.98, at **$9.98**; worth $17.50, at **$13.50**; worth $25.00, at **$17.50.**

Silk and Cloth Dresses—$7.98 to $9.98 values at **$5.98**; $9.98 to $12.98 values at **$7.98**; $12.98 to $15.98 values at **$9.98.**

LONG FUR COATS.

Coney Skin	$23.50
Russian Pony Skin	$34.50
Russian Pony Skin	$39.98
$15.98 Plush Coats	$13.50
$29.98 Plush Coats	$21.50

The David Straus Co.

683-687 Broad St. 21 W. Park St.

Why Not Buy It Now?

THAT CUTLERY YOU WANTED.

Santa Claus cannot always give us everything we wished for.

Why not make yourself an after-Xmas gift of some cutlery article you wanted? We still have an excellent stock of this line; even if Santa did buy rather heavy of us this year. Here are a few items. Have us show you the one you were wishing for.

Pocket and Table Cutlery, Carving Sets, "Wiss" Scissors and Shears, Manicuring Sets, Safety Razors, seven different makes, Gillette Razors, Razor Strops, Twinplex and Griffon Automatic; The "Swatly" Razor Hones.

These all measure up to the Griffen standard of quality.

A. M. GRIFFEN

119-123 E. Front St., Plainfield, N. J. Two 'Phones, 6—214.

Putnam & De Graw

CHRISTMAS GOODS, UNDERWEAR, HOSIERY, GLOVES, SHIRTS AND HANDKERCHIEFS.

COAL DEALERS.

JOS. HARRIGAN

OLD COMPANY'S LEHIGH COAL

929 South Avenue

Telephone 129.

TenEyck & Harris,

Dealers in

LEHIGH VALLEY COAL

Office: Rowley's Drug Store, 313 West Front Street. Telephone 543-W.

GEORGE O. STEVENS

747 West Front St.

R. L. CLINE

(Successor to C. H. Ruggs & Co.)

Best Quality Lehigh Coal

Yard and office 436 West Third St. Tel 92

TenEyck & Kelley

Successors to Keeley Co.

COAL

741 SOUTH AVE. Tel. 1155

WALTER TEMPLE

SUCCESSOR TO RHEAUME.

COAL and WOOD

Office, 140 E. 4th St. Tel. 80-W

Yard, 674 So. 2d St. Tel. 231

PAINTERS AND DECORATORS.

Take a Look in our Window and you will be convinced that the latest in interior work—Aorochrome Washable Wall Decoration—is very handsome and effective.

Woolston & Buckle

Painters and Decorators

143 NORTH AVENUE.

THE REASON

I have the confidence of the public is because I never take a contract at a figure too low to enable me to do the work properly and give permanent satisfaction to the customer. It may cost you a little more in the beginning, but a great deal less in the end.

James C. Hansen

Decorator, Paper Hanger & Painter

Dealer in Wall Paper, Paints, Oils, Glass, &c., &c.

141 East Front St. Tel. Call 346

M. WARREN

PAINTER, DECORATOR and PAPERHANGER

85 SOMERSET ST.,

opposite Saengerbund Hall.

HOTELS.

HOTEL WALDORF

EAST FRONT STREET.

HENRY WINDHAM, Prop.

Gottfried Kruger's Extra Beer on draught. Imported Wines, Liquors and Cigars. Hotel accommodations and private Dining-Room.

G. J. WEINMAN

CAFE

213 Park Ave., Tel. 1527

HOTEL KENSINGTON

NORTH AVENUE

UNDER NEW MANAGEMENT

HOUSE THOROUGHFY RENOVATED

SUNDAY DINNER From 12:30 to 2 P.M. 50c

THE

Hotel IROQUOIS

Conducted on the European Plan

Park Ave. and Second St.

SMALLEY BROS.

147 North Avenue.

BUTCHERS

CHOICE MEATS.

GAME IN SEASON.

ROASTING AND BROILING CHICKENS A SPECIALTY.

Berkshire Pork and Sausage

None better sold

Orders called for and delivered.

Telephone 88-A.

PARQUET & HARDWOOD FLOORS

Old Floors Refinished

GEO. E. WATT

150 North Ave. Tel. 333-w

Closed All Day New Year's

MARSHALL & BALL

Highest Type of Ready-to-Wear

807-813 Broad St., Newark N. J.

Closed All Day New Year's

January Sale

In All Departments

BEGINNING SATURDAY MORNING

On Saturday morning we inaugurate our January Clearance Sale of Merchandise of the highest quality. Every department of this unusual store will bristle with economy items.

Stocks are larger and reductions more liberal than heretofore, hence this January Sale presents extraordinary advantages.

In Men's and Boy's Clothing, in Women's and Misses' Outer Apparel, and in Shoes for all, the provision is especialy wide and the savings significant. For instance:

Men's Overcoats

Men's Overcoats are divded into three lots and comprise models and patterns to please any fancy.

Lot A—Regular $12 to $16 Overcoats, January Sale Price. **$10.50**

Lot B—Regular $18 to $20 Overcoats, January sale price.. **$16.50**

Lot C—Regular $25 to $30 Overcoats, January sale price.. **$19.75**

Men's Suits

These three lots of Suits include an unusual choice of patterns in fancy mixed cheviots and worsteds:

Lot 1—Regular $16 to $20 Suits, January sale price..... **$12.75**

Lot 2—Regular $22 to $25 Suits, January sale price..... **$17.75**

Lot 3—Regular $28 to $35 Suits, January sale price..... **$21.75**

EDUCATIONAL.

JOSEPH McINTYRE

[Director McIntyre Concerts]

Teacher of Singing and Piano

In PLAINFIELD MONDAYS and THURSDAYS

317 FRANKLIN PL. TEL. 513-J

New York Studio, Carnegie Hall

Personal Address—45 Convent Ave. (W. 130th St.) New York City 9 13 3mos

DR. EZRA GOOD,

Graduate of the American School of Osteopathy, Kirksville, Missouri,

Wishes to announce that he has located permanently at

523 West Front St., Plainfield, N. J.

for the practice of his profession

OFFICE HOURS—9 to 12 a. m.; 2 to 5 p. m.

Telephone 1075-J.

Health Is Wealth

Various boards of health, government inspectors and sanitariums everywhere urge the use of manufactured ICE.

Why? BECAUSE it is pure. We manufacture the purest Ice that can be produced and sell no other. PRICES REASONABLE.

CRYSTAL ICE Co.

MacDONALD & IVAMY, Exclusive Handlers.

307 Arlington Ave., 'Phone 1023

AN IMPORTANT RESOLUTION.

Resolve to buy Good, Pure Groceries—this is important. Our Groceries are justly celebrated for their Purity and Quality, thus assuring healthfulness. Try our "Waldorf" Canned Goods.

Prompt, free deliveries.

W. W. DUNN

THE PARK GROCER

Duer St. and Lincoln Pl

WALKS

We Construct Them

Trap Rock, Cement

Experience

R. G. BUSH

Tel. Con. 743-5 South Ave

Howard W. Cobbs'

tailoring establishment. 146 East Fifth street, has undergone a thorough renovation, thus insuring to Mr. Cobbs' patrons the tailoring, cleaning and pressing of clothes in a modern tailor shop.

Four suits and one overcoat are cleaned and pressed at a monthly rate of $1.50.

Suits are made to order from $20 and up. Repairing and altering are well and neatly done.

Howard W. Cobbs

TAILOR TO MEN AND WOMEN

146 EAST FIFTH STREET.

Telephone 461-L.

Central R. R. News Stands.

You can get it at the C. R. R. News Stands, both depots, Plainfield Daily Press and Elizabeth Journal, on sale at both stands, Philadelphia Morning, Evening and Sunday Papers. Largest assortment of Magazines and Weekly Papers in the city. Back numbers procured. Brooklyn Papers, English Publications. Daily and Sunday Papers delivered. Orders left at stand receive prompt attention. Open Sundays

Try a Press Want Ad

665-667 BROAD ST., NEWARK

J. WISS & SONS

JEWELRY, SILVERWARE, CUT GLASS.

665-667 Broad Street, Newark

ALTHOUGH the Christmas trade made large inroads in our stock, we were not caught napping. We laid in a big enough supply, and are again ready for you with the same novel, reliable, standard assortment, and at our usual low prices.

If you have forgotten anyone, there is still time enough to choose from our great assortment of

Jewelry, Diamonds, Watches, Silverware, Cutlery, Cut Glass.

Come in and give us an opportunity of proving it to you.

"At the Wiss Chimes."

Plumbing and Heating Counsel

We are ready at all times to help you plan the plumbing and heating in your home and give you the best prices on the best quality of fixtures.

Our experience, our large stock of "Standard" plumbing fixtures and our efficient working force combined, can make your bathroom a model for comfort, convenience and beauty. Talk over your building and repair plans with us and get our estimate on your plumbing and heating.

All repair work is neatly and promptly done.

P. A. McVoy

PLUMBING AND HEATING

TELEPHONE 396

266 EAST FRONT STREET COR. WASHINGTON

12 6 1m tu f

GO TO

MOORE & SCHEELEIN MARKET

for Fresh Jersey Meats and Poultry; also Fresh Jersey Vegetables. Extra Low Prices for Cash.

104 North Av., cor. Park. Tel. 463-R

THE HARVEST MOON

A Novelization of the Drama of AUGUSTUS THOMAS By GEORGE HENRY PAYNE

Copyright, 1909, by Augustus Thomas

Whatever Vavin's intentions in cultivating the American specialist were at first, his friends had to admit that in a short time they were genuine friends. There were few places where the three, Vavin, Fullerton and Miss Fullerton, were not seen together, and when he went to Havre to see them off for America he returned to Paris for only a few hours, spending the next month at his place at Montigny-sur-Loing, "working," he told his friends. But one or two of his intimates declared that the old man had really gone away to hide his loneliness.

It was not, however, a particularly friendly Vavin who sat opposite Fullerton now. He had never seen an overexacting conscience in operation before, and the thing was more than distasteful to him. He arose gallantly as the girl entered the room. "My little Dora," he said, "I congratulate you on the conquest of an intelligent affection and, I believe, a most sincere one."

"You are encouraging her to like this young man," protested Elliott.

"No, merely to be human," laughed Vavin.

CHAPTER VIII.

VAVIN continued: "The trouble with you, judge, the trouble with all of you puritanical folks, as far as I have been able to find out, is that you are afraid to let yourselves enjoy anything. I am an individualist, I am also a Frenchman, and if Miss Dora is going to be happy I should hate to think in the years that are to come that I hesitated to enter into the spirit of her happiness merely because her father's legal adviser had an overdeveloped bump of caution."

The girl sat down and faced the three men calmly and with set jaws. This was not the first conference of this kind which she had attended, and she was more than inured to them.

"We want to talk this thing over with you, Dora," began Professor Fullerton.

"Of what use will it be?" asked the girl. "Haven't we talked it over enough? Hasn't Aunt Cornelia told you that I am so much like my mother I never will be any good? Hasn't she said to you as well as to me that even if I do give up this great opportunity I will be doing something just as evil in a short time?"

"But I have told you," said Professor Fullerton, "that I have reproved Aunt Cornelia for talking that way."

"Yes!" cried the girl. "But have you been able to stop her? She sat in my room last night until 2 o'clock and told me what a devilish being I was—just like my mother. Mother, too, ran away, she says, to go on the stage. So what is the use?"

"But you wish to do as your father asks you, Dora?" said Fullerton, with as much gentleness as he could put into his voice.

"Under ordinary circumstances I should not think of doing anything else but what he asks me, but I am weary of being told that I have nothing but the most despicable traits, and I want to live my life as I see it."

Vavin moved over to where the girl sat and took her hand soothingly. Her father, he explained, had asked Judge Elliott and himself to spend the week end with him that they might help her by their advice and suggestion. The girl's eyes filled with tears as he gently endeavored to show her that there was not the opposition to her plans that she believed.

"I am here, my dear child, as much as your friend as I am here as a friend of your father. Let us talk the matter over."

The girl declared that she was weary. "Let me go," she said, "and you fight it out among yourselves. "You," and she took Vavin's hand between her own—"you, I know, are my friend, and if you decide that I should not take this part in Mr. Holcomb's play then I won't do it."

"Spoken like a sensible girl," said Elliott, and even Fullerton felt that with that attitude the matter was practically disposed of.

"It is very fortunate," said Judge Elliott when Dora had left the room, "that you have this influence over her, as I am afraid she has come to feel that the rest of us are not sympathetic."

"Are you?" asked Vavin.

Fullerton and Elliott looked at him with surprise.

"You are both affectionate, but are you sympathetic to her mood? Do you put yourself inside of the young girl's mind? Are you once again young yourselves, with the wide world before you as a wonder book?"

"Then you sympathize with this erratic desire?"

"Erratic for a judge," replied Vavin, "erratic for a professor, erratic, maybe, for an author with a gray mustache. But for a young girl with beauty, with a heart, with imagination, with fire, with sensibility, that is not necessarily erratic."

"You encourage her, then?" said Fullerton, beginning to doubt the providential quality of Vavin's interposition.

"I don't know. What is better?"

(To be Continued).

Scheuer's Bargains

FOR THURSDAY, FRIDAY and SATURDAY

Scheuer's Best XXXX Minnesota Patent Flour, 24½ Bag 79c; per Barrel - - - $6.25

Evaporated Milk Gold Cross Brand tall can **9c**	Havemeyer & Elder Crystal Domino Sugar 5-lb box **39c**	Breakfast Cocoa Gold Medal Brand 20c size, a can **15c**	Heinz Mince Meat 50c size a jar **43c**	Libby & McNeil's Tomato Catsup 25c size, a bottle **18c**	Fresh Milled White Rolled Oats 6-lb bag **19c**
Swift's Borax Soap Ten 5c cakes **42c**	Pure Rock Candy Syrup worth 25c a quart **15c**	Vineland Grape Juice 15c size, 3 bottles **25c**	Red Banquet Candles 1 dozen in box worth 25c a box **12c**	Jersey Cranberries a quart **12c**	Carolina Rice choice white 3 lbs **14c**
Strained Honey Jersey large bottle **20c**	Sussex Co. Buckwheat Flour 6-lb bag **22c**	Norway Salt Mackerel White and Fat 6 for **25c**	Franco-American Tomato Soup 10c size, a can **8c**	Atmore's Mince Meat 65c size, 5-lb pail **59c**	Norway Fat Herring in Bouillon 12c size, a can **10c**
Choice Tomatoes IXL Brand 10c size, 3 cans **25c**	California Asparagus Alto Brand 25c size, a can **19c**	Choice Spinach Garland Brand large can **12c**	String Beans Hoosier Brand 10c kind, a can **7c**	Sweet Corn Genessee Favorite 10c kind, 3 cans **25c**	Red Kidney Beans 10c size a can **7c**

NEW TABLE NUTS.

Mixed Nuts (5 kinds), a lb.....15c
Sicily Filberts, a lb.....15c
Pecan Nuts, a lb.....15c
Large Brazil Nuts, a lb.....14c
Grenoble Walnuts, a lb.....22c
Paper Shell Almonds, lb.....22c
Walnut Meat, a lb.....50c
Pecan Nut Meat, a lb.....70c
Shelled Almonds, a lb.....45c
Shelled Salted Nuts, a jar.....25c

DRIED FRUITS.

New Seeded Raisins, lb package.....10c
Cleaned Currants, lb package.....11c
Sultana Raisins, lb package.....15c
Loose Muscatel Raisins, 3 lbs.....25c
Large Cluster Table Raisins, lb pkg..25c
New Layer Figs, a lb.....15c
New Pulled Figs, a lb.....18c
New Fard Dates, lb.....14c
Pitted Cherries, lb package.....25c

PURE CANDIES.

Chocolate Chips, a lb.....20c
Chocolate Nutines, a lb.....20c
Chocolate Creams, lb.....12c
French Mixed, lb.....10c
Peanut Brittle, lb.....10c
Ribbon Candy, lb.....10c
Rock Candy, lb.....12c
Crosse & Blackwell Ginger Chips, pkg. 15c
Bobby Blake (Molasses Mints) pack..10c
Chocolate Covered Mints, pack.....10c

100 S. & H. Stamps with 1 lb **60c** Tea	100 S. & H. Stamps with 1 lb Scheuer's Baking Powder **45c**	30 S. & H. Stamps with 1 lb best Java & Mocha Coffee **32c**	20 S. & H. Stamps with Large Jar Sliced Smoked Beef **25c**	25 Stamps with quart bottle Welsh's Grape Juice **45c**	20 Stamps with 3 Large Rolls Toilet Paper **25c**

FRESH FRUIT AND VEGETABLES.

Choice Crisp Jersey Celery, a bunch..15c
Oyster Plants, a bunch.....10c
Knob Celery, 3 bunches.....25c
New Bermuda Potatoes, a quart.....10c
Fresh Beets, a bunch.....4c
French Endive, a lb.....25c
Red or Yellow Onions, pony.....30c
Florida Grape Fruit, 3 for 25c; 4 for 25c
5 for.....25c
Pineapple Florida Oranges, a dozen, 25c, 30c, 35c, 45c.
Tangerine Oranges, a dozen.....25c

IMPORTED AND DOMESTIC CHEESE.

Best American Full Cream Cheese, lb..22c
English Dairy Cheese, a lb.....25c
Best Imported Swiss Cheese, a lb....34c
Best Imported Roquefort Cheese, lb..40c
French Camembert Cheese, box.....30c
Muenster Cheese, a lb.....24c
Philadelphia Cream Cheese, each....10c
Neufchatel Cream Cheese, each.....5c
Pimento Cream Cheese, jar.....15c
Pim-Oliv Cream Cheese, jar.....15c
Holland Edam Cheese, each.....$1.10
Pineapple Cheese, each.....42c and 52c

10 S. & H. STAMPS WITH

3-lb Box Starch.....20c
Large Bottle Blue.....10c
1 Box Ball Blue.....10c
1 Box Allen's Talcum Powder.....10c
1 Box Allen's Tooth Powder.....10c
1 Package Macaroni.....10c
1 Bottle Lemon or Vanilla.....10c
1 Bottle Iemon or Vanilla.....15c
1 Can Black Jack Stove Polish.....10c
1 Can Liquid Enameline.....10c
1 Package Parlor Matches.....12c
Large Bottle Ammonia.....10c
7-lb Bag Salt.....10c
1 Bottle Bixby's Shoe Polish.....10c

IN OUR MEAT DEPARTMENT

Fresh Killed Selected Turkeys, lb.....28c
Choice Young Tom Turkeys, lb.....25c
Fresh Jersey Geese, lb.....18c
Fancy Jersey Young Ducks, lb.....24c
Stewing or Soup Fowls, lb.....14c
Fancy Young Jersey Fowl, lb.....18c
Fancy Roasting Chickens, lb.....20c and 22c
Fresh Pork Shoulders, lb.....14c
Jersey Loins of Pork, lb.....16c
Prime Rump Roast, lb.....14c
Boneless Rib Roast, lb.....18c

Prime Legs of Mutton, lb.....14c
Prime Legs of Lamb, lb.....16c
Shoulder Lamb Chops, lb.....16c
Lamb (for stewing), lb.....7c
Fresh Chopped Beef, 2 lbs.....25c
Pickled Pigs Feet, 3 lbs.....25c
Fresh Leaf Lard, lb.....14c
Regular Smoked Hams, lb.....16c
Small Lean Cal. Hams, lb.....14c
Fresh Honey Comb Tripe, lb.....12c
Phila. Scrapple, 3 lbs for.....25c

If you are dissatisfied with your paper service call on or 'phone

The Hustler

The best service in the city

Morning, Evening & Sunday Papers

Phone 668-J

William H. Olmsted

331 Watchung Ave.

JOS. F. BURKE

718 Monroe Ave. Tel. 145-R.

Successor to Mrs. John Brown

General Contractor and Grader

Cesspools and Vaults Cleaned

Satisfaction Guaranteed.

Positively the only odorless Excavator in the City.

Estimates cheerfully given.

Leave orders at J. T. Vail's, North avenue, 'Phone 204.

Postoffice Box 718.

For prices address

FRANK BURKE, Manager.

825 W Third St. Tel. 1806-W

KODAKS

Complete line of Photo Supplies

Printing and Developing

At Doane's 115 Park Ave.

JOHN WINZENRIED'S

Storage Warehouse

816-818 WEST FRONT ST.

Separate Rooms—Clean and Dry.

Furniture removed with care.

Tel. 640-R. Residence 212 Lee place.

Go to John Lopresti's

405 WATCHUNG AVENUE

FOR YOUR NEW YEAR'S DAINTIES. All kinds of fancy fruits and a large assortment of strictly fresh nuts. Also confectionery, cigars and tobaccos.

'PHONE 440-J.

CHAS. KEIDERLING

FURNITURE PACKER.

Furniture, Trunks, Pictures, China, Glass and Bric-a-Brac Packed and Crated for Storage and Shipping. Storage Rooms to Let.

Tel. 559-J. 258 E. Front St.

HENRY WIERENGA

Residence 'Phone 517-3.

Furniture, Freight, Baggage, Express and Rigger.

PIANO MOVING A SPECIALTY.

J. C. POPE & CO.,

INSURANCE AGENTS

110 E. Front St. Plainfield, N. J.

A. H. ENANDER

Sanitary Plumbing, Gas Fitting, Steam and Hot Water Heating.

Contractor for Sewer Connections.

125 WATCHUNG AVE.

Hoagland's Express

Careful Furniture Moving

Experienced and Competent Men.

Office 205 Park Av. Tel. 833-w

Home Tel. 648-L.

Hodge's Pharmacy.

Y. M. C. A. Building.

BELLE MEAD SWEETS.

Tel 62

PLAINFIELD WINDOW CLEANING CO.

H. MERSTRICH, Prop.

Stores, Offices, Private Residences, New Buildings, Cleaned, Scrubbed and Oiled. Office, 145 East Front Street. Tel. 884-J.

Kindling and Grate Wood

Cedar Posts and Bean Poles. Prompt deliveries. Orders received at 89 SOMERSET STREET.

JOHN MOBUS

P. O. Box 320. Telphone 19-F-42.

FRANK NEIDIG'S

LINCOLN MEAT MARKET

Fine Meats, Vegetables, Oysters and Heins's "57."

94 Somerset St.

Telephone—781.

NEWARK'S DIAMOND CENTRE

Inexpensive New Year Tokens

If you are seeking New Year Tokens, you will find this a most satisfactory and economical place to make your selections.

Here are Diamonds, Jewelry, Watches, Clocks, Silverware, Cut Glass, Art, Leather and Optical Goods, Opera Glasses, Umbrellas, Novelties. Qualities above the ordinary.

"At the Clock Corner."

HARTDEGEN

Broad Street at West Park

NEWARK

Vail JEWELER AND OPTICIAN

103 Park Ave.,

calls your attention to his

Rimless Glasses.

They Look Good and You See Good.

City Market News Stand

Entrance 123-125 North Ave.

'Phone 957-W.

Full line of Stationery, Books, Magazines, Periodicals, Cigars, wholesale and retail, by the box special rates to lodges, smokers and entertainments; fine Pipe Repairing, Philadelphia and New York Papeds Daily, Evening and Sunday; finest assortment of Postal Cards in the city. Give use a call and know our prices. Subscriptions taken at publishersrates fro magazines and weekly papers.

CITY MARKET NEWS STAND.

'Phone 957-W. F. M. Wagner, Prop.

McVEY'S

HOME DINING ROOMS

117 North Avenue.

Board By Day or Week.

Meals to Order at all Hours.

Special Dinner Served from 12 to 2, 30 Cents.

L. Moraller & Son,

Watchmakers and Jewelers,

Watches, Clocks and Jewelry.

Fine Watch and Clock Repairing a Specialty.

219 Park Ave. Plainfield, N.J.

KIVANTINOS & JELLING

Successors to Alex. Lusardi.

Foreign and Domestic Fruits, Choice Confectionery, Nuts, Cigars, etc.

211 W. Front St. Tel. 886-W

FURNITURE,

OIL CLOTHS,

STOVES, ETC.

LOUIS KADESH

23 Somerset Street

JOHN WIRTH

(Successor to Henry Liefke.)

BAKERY AND CONFECTIONERY

201-203 West Front St. Tel. 728

Orders delivered at short notice.

McCULLOUGH'S STEAM MILL.

21 Steiner place, North Plainfield, N. J.

R. H. McCULLOUGH, Prop.

Sash, Blinds, Doors, Mouldings, Scroll Sawing, Turning, etc.

Estimates cheerfully furnished.

Plainfield Bottling Works

M. LATZKO, Prop.

U. S. Revenue Taxed Wholesale Liquor Dealer.

27 Somerset St., N. Plainfield. 5th District N.J.

Distributors for

Feigenspan Brew & Anhauser-Busch

By order of the court we will close at 8 p. m. weekdays and 9 p. m. on Saturdays.

BREWERY BOTTLING

EXPORT BEER SAAZER BEER

WUERZBURGER BEER

All orders received will have prompt attention.

Goods forwarded through the entire State of New Jersey. Express charges prepaid by us.

Plainfield Typewriter Exchange

179 North Avenue.

ADVERTISE IN THE DAILY PRESS

NEW YEARS GIFTS

That Would Be Appreciated

WE SELL KEEN KUTTER TOOLS CUTLERY

Safety Razors, Carving Knives and Forks, Pocket Knives, Razors, Nickel Plated Tea Kettles, Nickle Plated Coffee and Tea Pots, Bissell Carpet Sweepers.

Tools of all sorts.

Food Choppers, Skates and Hockey Sticks, Flexible Flyer Sleds, Bird Cages and Xmas Tree Holders, One Dollar Safety Razors, Hussler Ash Seive.

Gayle Hardware Co.,

General Hardware and Housefurnishings

Tel. 398 Front St. and Park Ave.

FURS

The only way to buy furs is to buy them where you may depend upon the firm from which you purchase them.

Buy Your Furs

At 178 East Front St., Plainfield

Dr. Pittis' Office Building.

I was in town last year and intend to stay right here and do business with you. This being a fact I do not want to get any advantage over you.

My stock of furs is the largest ever seen in Plainfield. A guarantee goes with every purchase.

Charles Kurtzman Prop.

THE SAME MAN IN THE SAME PLACE

Open Evenings to Accommodate You.

THE PLAINFIELD TRUST COMPANY

ASSETS $3,320,000.00.

DIRECTORS.

J. Herbert Case, Frederick Geiler, A. V. Heely, Jas. W. Jackson, Edward H. Ladd, Jr., Chas. W. McCutchen, Henry A. McGee, Walter M. McGee, Charles A. Reed, Isaac W. Bushmore, Frank H. Smith, Samuel Townsend, C. B. Tyler, L. E. Waring, O. T. Waring

OFFICERS.

O. T. Waring, President. J. Herbert Case, Vice-President. A. V. Heely, Vice-President. H. H. Pond, Secretary and Treasurer. Henry A. McGee, Vice-President. DeWitt Hubbell, Asst. Secy. and Asst. Treas.

We offer every facility of a conservative banking institution and the unbiased judgment and advice of our officers are at the service of anyone desiring to consult with them.

This is the Season for Heavy Shoes

Heavy Viscolized double soles-plump, waterproof vamps-broad, easy toe, the boot for this kind of weather, can be used too, as a skating boot.

Boys $3.00 to $5.00
Women's $5.00
Men's $3.00 to $6.00
the pair

And you'll save it in the doctor's bill alone.

M. C. VanArsdale -:-:- 127 East Front St.

Roth & Co.'s

Rousing Special

For Saturday, December 31

Maryland Turkeys at Lowest Market Prices

Extra fancy, dry picked Roasting Chickens, Broilers, Jersey Frying Chickens, Jersey Fowl, per lb - - - - - 18c

Maryland Geese, lb - - 18c

Fancy Young Ducks, lb - 22c

Jersey Corn Fed Pork

Fresh Shoulders, Pork to Roast, Fresh Cala Hams, lb 13½c

Lamb

Legs Genuine Spring Lamb, Hindquarters, Lamb Chops, lb - 14c

Rabbits, (last of season), pair - 35c

Taylor Pork Roll, by roll, lb - 21c

Small Loins Jersey Pork, Reg. Fresh Ham, Pork Chops, lb 15½c

Forequarters of Genuine Lamb, Breast of Lamb, lb - - - 8½c

Lamb for Stew, lb - 7c

Native Beef

Pigs Feet, lb - - 6½c

Sirloin Steak, on platter, limited number, lb - - 16c

Leaf Lard, lb - - 14½c

Boneless Pot Roast, lb - - 12½c

Swift's Prem. Hams 8 to 10 lbs, lb - 19c

Sausage Links, lb - - 15c

Compound Lard, lb - - 10½c

Our Own Sausage Meat, lb - - 18c

Strictly Fresh Eggs, doz - 29c

Guinea Hens, pair - - $1.25

Butter, lb - - 34c

Smoked Tongues, lb - 19c

Closed All Day Monday

Plainfield City MARKET GROCERY

New Year Specials

Pride of Flemington Flour, per bbl - - $6

Pride of Flemington Flour, 24½ lb bag - 83c

Astor House Coffee, lb - - 35c

Gold Crest Coffee, lb - - 35c

B. B. Blend Coffee, lb - - 25c

Franco American Soup, qt size, can - 33c

Sunbeam Cocoa, ½ lb can - - 17c

Bar le Dut Jelly, red or white currant, can 23c

Hollbrook Worcestshire Sauce, bot. - 20c

Kippered Herring, per can - - 15c

Cooper's Granulated Gelatine, 3 pkg. for 25c

All Goods Delivered Promptly.

First-class Groceries at Lowest Prices

123 North Avenue
116 East Second St.

La Rue Realty Co., Owners

Telephone 1781

Have a Good

FIRE!!

By Getting Your

COAL AND WOOD

From

WALTER TEMPLE

Successor to Rheaume

Office, 140 East Fourth Street. Tel. 80-W.
Yard, 674 South Second Street. Tel. 231.

Mr. and Mrs. Allen E. Beals, of East Second street, are the parents of a twelve pound baby boy who came to their home yesterday morning. Mrs. Beals was formerly Miss Bessie Bond, of East Front street.

—Use Press Want Ads.

BOWLING.

Another game in the Fraternal League was bowled in Campbell's alleys last night in which the Somerville Elks took the measure of the Knights of Columbus team in some pretty close work. The final game was won by the knights by the same score as that by which the visitors won the second set-to—939 pins. The score: Knights of Columbus, 853, 812, 939; Somerville Elks, 882, 939, 961.

CARE OF CALVES IN WINTER.

Light, Air, Good Rations and Exercise Are Essential to Their Well Being During Cold Weather.

With the approach of cold weather, when most of the spring calves are cut off their skimmilk and pasture, the dairy calf faces a critical time in its development. In the first place, the calf is very susceptible to cold and should never be exposed to cold, drizzling rains. Its winter quarters must be warm and comfortable. A shivering calf will mean a shabby looking calf, in spite of the best feeding. A clean, warm, dry, well bedded, well ventilated stable with a sunny exposure is the proper place for the animal during cold and rainy fall and winter days. You cannot get too much sunlight in a calf barn; hence see to it that it is provided with plenty of windows.

A good winter ration for the spring calf is good clean clover or alfalfa hay, supplemented with silage and a little grain. Clover hay is rich in muscle forming elements, and its bulkiness tends to develop a strong, capacious stomach in the young animal. Silage has a wholesome tonic effect upon the calf, giving it a good appetite and keeping it in a healthy, vigorous growing condition.

In addition to the rough feed the calf should be fed about three-quarters of a pound of grain daily. This amount should be gradually increased, so that toward spring, when the calf is about one year old, it will receive one and one-half pounds a day. One part linseed meal and two parts wheat bran make a very satisfactory combination of grain. The linseed meal, beside being rich in growing elements, has a tonic value and gives the calf a sleek, fine looking coat. Wheat bran is valuable because of its bulkiness and because it is especially rich in bone forming material.

Keep salt constantly before the calves. They have a craving for it and need it. Also see to it that the calves receive plenty of water.

Calves must also have exercise for best development. A strong constitution is of first importance, and this cannot be developed by continuous confinement. The calves should therefore be turned out daily. During cold weather an hour at noon will be sufficient. If they have been properly fed they will jump and kick around enough to keep them warm for a short time outside, even on very cold days.

Do not keep the calves tied up in rigid stanchions except during feeding. The best plan is to provide pens holding about half a dozen calves each. The calves in each pen should be as nearly the same size as possible. It is a bad practice to place a little calf with a lot of big ones. Clean the pens and feed troughs every day. Watch the calves to see that they don't suck each other. As soon as one begins to suck place it in a stanchion and keep it there a few days.

Merchants' Association Disbanded.

The members of the Plainfield Merchants' Association, which merged with the Chamber of Commerce, met last night and wound up all the affairs of the old association, auditing and passing all bills. As the association merged with the new organization there was no cause for its existence and it was decided to disband the association.

Arrested On a Capias.

Peter Nagle, of Dunellen, who was recently indicted by the Middlesex grand jury on a charge of threatening to kill William Pasch, of the borough, was taken in custody yesterday on a capias. He will be given a hearing today and the date set for trial.

Annual Meeting of Trust Companies.

The annual meeting of the directors of the Plainfield Trust Company will be held Tuesday afternoon, January 10, at 3 o'clock. The annual meeting of the State Trust Company will be held the same afternoon at 2 o'clock.

Joseph Counnihan, Jr.

Joseph Counnihan, Jr., the infant son of Mr. and Mrs. Joseph Counnihan, of Grant avenue, died this morning. Burial will be made this afternoon in St. Mary's cemetery.

The usual preaching service will be held at the Seventh-Day Baptist church tomorrow morning at 10:30 Rev. Edwin Shaw, pastor, in charge. The Sabbath school will meet at 11:45. The Junior C. E. Society will meet at 3 o'clock in the afternoon and the Senior C. E. Society at 4 o'clock. The church prayer meeting will be held this evening at 8 o'clock.

—Neuman Bros. store will be closed all day Monday on account of a holiday.

Miss Louise Greene, formerly of this city, is visiting her sister, Mrs. F. St. John Fitch, of Park avenue...

—Advertise in The Daily Press.

—Use Daily Press want ads. They bring results.

4% C

4% interest is the rate we pay on accounts of $5.00 or more in our Special Department.

Deposits made now will draw interest from January 1st.

Bring in your bank book and allow us to collect your out of town savings account free of expense and without loss of interest.

THE STATE TRUST COMPANY

SUPERIOR STORAGE FACILITIES

for Silverware or Valuable Packages and

Ample Accommodation

for Large Boxes, Trunks, Chests and Cases. may be found here with reasonable charges.

SAFE DEPOSIT BOXES ALSO

For persons planning atrip abroad we issue Travellers' Cheques

CITY NATIONAL BANK

THE PLAINFIELD TRUST COMPANY

The annual meeting of the shareholders of this Company for the election of Directors for the ensuing year and for the transaction of such other business as may be brought before it, will be held at its banking house, 202 Park avenue, Plainfield New Jersey, on Tuesday, January 10th, 1911, at three o'clock P. M. Polls will be open one hour.

H. H. POND, Secretary.
Plainfield, N. J.,
December 30 1910.
12 30 31 1 9 10

AMUSEMENTS.

PROCTOR'S

VAUDEVILLE THEATRE.
THE BEST REFINED VAUDEVILLE.
ENTIRE CHANGE MONDAY AND THURSDAY.
TODAY'S PERFORMANCE.

The Aeroplane Girl, Re-engaged; a Hit; James Grady & Co., sketch, "The Toll Bridge;" The Silveretts, Refined Ring Experts; The Great Morin, Novelty Ventriloquist.

DIVIDEND

THE PLAINFIELD TRUST CO.
Plainfield, N. J., Dec. 27, 1910.

The directors have this day declared a semi-annual dividend of five (5) per cent. on the capital stock, payable January 10, 1911, to stockholders of record December 31st, 1910. Checks will be mailed.

H. H. POND, Secretary.
12 29 5

Merry Xmas and a Happy New Year

Swinehart Auto Tires.
Those Dorian Demountable Rims.
And our famous Tire Repairs.
No one disputes their excellence.
Dealing in Satisfied Customers
At the Sign of the Big Auto Tire.
Remember, 118 Madison Ave.
Don't forget the 'phone is 419.

AMUSEMENTS. AMUSEMENTS.

PLAINFIELD THEATRE

NEW YEAR'S DAY
MATINEE AND NIGHT
Monday, January 2

ROUCLERE The World's Greateest Mystifier

AND

The Bewitching Star of Mystery MILDRED

IN

"The Flight of Princess Iris."

ILLUSIONS TO PLEASE THE EYE — MUSIC TO CHARM THE EAR

AND SPECIALTIES TO MAKE YOU LAUGH

PRICES - 25c, 50c, 75c

Plainfield Theatre

Tuesday Night, January 3

Henry B. Harris Presents

THE COUNTRY BOY

The Biggest Hit of the Season

A Strong Play of City Life

A Comedy in Four Acts By Edgar Selwyn

Prices—25c, 50c, 75c, $1.00, $1.50

SEATS ON SALE NOW

Happy New Year to All

We are ready for the "rush." Our lines of Suits and Overcoats are all up-to-date—prices are always right—to fit every need and purse. Our stock of

Smoking Jackets, Bath Robes, Pajamas, Neckwear, Gloves, Shirts, Sweaters, Mufflers, Suit Cases, Vests, Handkerchiefs, Hats and Caps, Umbrellas,

and many other useful presents are here. So call early and avoid the rush. You know the old stand of

Werner's Clothing House

25 YEARS NOW AT

206 W. Front St.

BROKAW'S CREAMERY.

No need to complain of getting poor butter or cream—go to Brokaw's and get his own make, which is always fresh and good. Our specialties are Fresh-made Butter, both salted and unsalted, Rich Milk and Cream, positively Fresh Eggs and everything in the dairy line. The only place in the city where these goods are made on the spot. Call and see our plant and witness the process.

TEL 293-W 186 E. FRONT STREET

USE PRESS WANT ADS

DECEMBER THIRTY-FIRST.

1775—Unsuccessful American attack on Quebec; General Richard Montgomery, the Irish-American patriot, killed.

THE DAILY PRESS.

THE WEATHER.

Fair tonight with rising temperature; Sunday increasing cloudiness and warmer followed by rain or snow. Max., 50; min., 11.

Established May 10, 1887. PLAINFIELD, NEW JERSEY, SATURDAY, DEC. 31, 1910. Two Cents a Copy—$5 a Year.

MISS SAUNDERS A BRIDE

Maxwell E. Perkins Weds the Elder Daughter of Wm. L. Saunders.

CEREMONY AT HOLY CROSS.

Fashionable Throng Witnesses the Marriage—Wedding Breakfast and Reception at Home of Bride's Father.

Miss Louise Saunders, the elder daughter of William L. Saunders, of Rockview avenue North Plainfield, and Maxwell Evarts Perkins, son of the late Edward C. Perkins, of this city, were married at noon today at the Church of the Holy Cross, in the presence of a large and fashionable assemblage of relatives and friends from New York, Brooklyn, Philadelphia, Boston, Windsor Vermont, and other distant points.

The wedding was one of the most brilliant functions of the season, uniting two of the oldest families of the city and borough which have been prominent in affairs here for many years.

The bride had for her bridesmaids, Miss Jean Saunders, her sister, and Miss Emily Beatrice Saunders, of Philadelphia, a cousin, while the best man was Walter G. Oakman, Jr., of New York. The ushers were William Lawrence Saunders, 2d., of Philadelphia a cousin of the bride; Charles C. Perkins and Edward N. Perkins, of this city, brothers of the groom, and John B. Pierce, of Boston.

The wedding gowns were the latest work of the modiste's art, being made by Lucile, of New York. The bride's gown was of white satin, trimmed with old lace worn by her grandmother. She wore a tulle veil, caught up with orange blossoms and carried a bouquet of white orchids.

The gowns of the bridesmaids were of pink chiffon, with touches of blue and tiny pink ribbon rosebuds. They wore lace caps with blue streamers, and carried baskets of pink roses.

The ceremony was performed by Rev. Prescott Evarts, of Cambridge, Mass., an uncle of the groom, and he was assisted by Rev. George A. Warner, rector of the Church of the Holy Cross.

While the guests were arriving William S. O'Brien, organist of the church, assisted by Udo Gossweiler, 'cellist, formerly of Damrosch's orchestra, rendered a program of classical selections, including Pilgrim's Chorus, Tannhauser; selections from Thais; Passe Pied, Evening Star, Tannhauser; Romance, Davidoff; Le Cygne, Saint-Saens; Berceuse, Kinder.

As the bridal party entered the church and ascended up the aisle, the Wedding March from Mendelssohn was rendered, and during the ceremony, Handel's Largo. As a recessional the Wedding March from Lohengrin was played. The music comprised a charming feature of the ceremony. The bride was given in marriage by her father.

The church was lavishly decorated for the wedding, green and white being the prevailing colors. The whole chancel was banked with greens and at the foot of the chancel there was an elaborate decoration of white flowers, the decorative scheme being most effective. The design at the church and home was by Miss Elizabeth Fraser, of this city, and executed by Stanley.

Immediately following the ceremony a wedding breakfast and reception was held at the handsome home of the bride's father on Rockview avenue. There were about three hundred guests present. An elaborate menu was served by Fantozzi, of New York. Early in the afternoon the couple departed on an extended wedding trip. Upon their return they will reside at 95 Rockview avenue, the handsome dwelling completely furnished, and property being the gift of Mr. Saunders to his daughter.

The bride was probably the recipient of as costly a collection of wedding gifts as has been seen here in a long time. They comprised about everything that a bride could possibly wish for including furniture, silverware, goldware, cutglass, valuable tapestries, paintings, there being in all about three hundred separate gifts.

Both the bride and groom are favorites in the younger society set, where they have been active and prominent in various functions given during the past few years. The bride has won high praise and honors in local amateur productions, while she has also gained much favorable comment for her work as an author, her latest work being a charming story called "The Woodland Princess." She has written several short plays which have been given with much success.

Mr. Perkins is a grandson of the

(Continued on page 4.)

DANCE FOR MISS FISK WAS A CHARMING AFFAIR

On of the most charming social functions of the holiday season was the Christmas dance given by Mrs. Chapman Fisk for her daughter, Miss Dorothy Fisk, at the Hartridge School auditorium, last night. There were nearly two hundred guests present from this city and New York, including the younger society set and the younger married couples. The large auditorium was resplendent in Christmas decorations of greens and flowers, adding to the attractiveness of the affair.

Music for the dancing, which began about 9 o'clock and continued until 3 o'clock this morning, was furnished by Austin's Orchestra, of New York, and an unusually popular program of numbers was rendered, the orchestra being generous in its encores.

There was an intermission at midnight, during which an elaborate supper was served by Fantozzi, of New York. The dancing was then resumed. The whole affair was delightful and the young people seemed to greatly enjoy the spirit of the occosian, so appropriate to Christmastide.

SUSPEND BUSINESS; MONDAY A HOLIDAY

Monday, being a holiday, the usual holiday rules will be enforced at the Plainfield Public Library. The local drug stores will remain closed from 1 to 6 o'clock in the afternoon. The merchants generally will close their stores for the entire day. The postoffice will be open until 10 o'clock in the morning.

Several social affairs have been planned, including the reception to be given at the Park Club in the evening by Mrs. Howard Fleming and Miss Fleming. There will also be a reception in the afternoon from 2 to 6 o'clock, given by Rev. Dr. and Mrs. J. S. Zelie at their home on Park avenue.

The Watchung Hunt Club will hold its scheduled run, weather permitting, meeting the hounds at the Oak Tree schoolhouse at 10 o'clock in the morning.

Mildred and Rouclere and their merry company in their highly successful glittering imaginative fantasy, "Princess Iris," will be at the Plainfield theatre, matinee and night. "The Country Boy," direct from Broadway, will be the attraction at the theatre on Tuesday night.

MOY CITY'S MAYOR TOMORROW AT NOON

Several changes in the city government will become eective tomorrow at 12 o'clock noon, when Mayor-elect George W. V Moy will go into office as the successor of Charles Joel Fisk, who retires after a service of four years in that capacity. At the same time City Judge-elect William G. DeMeza will succeed William N. Runyon, who has held the position for nearly twelve years. Judge DeMeza will preside in the city court Monday morning for the first time.

The many friends of Judge DeMeza and Mayor Moy will assemble in the city court Monday morning and an informal New Year's Day reception will be held there for those who desire to call.

The Common Council will meet Monday evening for organization. Among the most important appointments the Mayor is empowered tot make are the corporation counsel, the board of assessors, shade tree commission, overseer of the poor and building inspector.

To Wed This Evening.

At 8 o'clock this evening at the residence of her mother, Miss Marie E. Thomas, daughter of Mrs. Helen Thomas, of 202 Spooner avenue, will become the bride of Charles A. Frederickson, a son of Captain Christian Frederickson, of the local police department. The ceremony will be performed by Rev. J. O. McKelvey, pastor of Warren chapel.

O'Connor Sentence.

Daniel O'Connor, of Harrison avenue, who was arrested yesterday on complaint of his wife for disorderly conduct, was arraigned before Mayor Smalley last night. He pleaded guilty to the charge and was sentenced to ninety days in jail.

Watch-Night Services.

There will be a watch-night service at the Salvation Army headquarters beginning at 10:30 o'clock tonight. There will be a regular meeting at 8 o'clock.

—Advertise in The Daily Press.

FIRE IN BOROUGH SHOP

Gasolene Fumes Explode and Wreck Store on Somerset Street.

LOSS WILL AGGREGATE $1,500.

Proprietor of Tailoring Establishment Severely Burned—Apartment Above Suffers from Water and Flames.

An explosion of gasolene followed by a fire wrecked the tailoring shop of Henry Rubenson at 79 Somerset street, this morning. The place was gutted by the flames that swept through and ate their way to the second floor above occupied as an apartment by John Mowry and family. The firemen were kept busy for nearly two hours and a conservative estimate places the loss at $1,500. only partially covered by insurance.

Rubenson was at work in the back of the shop cleaning clothes with gasolene at about 9:30 when suddenly an explosion occurred that he is unable to account for. The entire front of the store was blown out with a crash that was heard for blocks. A sheet of flame belched into the street and in a very short time it seemed as if the whole building was ablaze.

Rubenson was felled to the floor when the explosion occurred but managed to make his way out the back door. He was badly burned about the hands and face. It was known that he had been inside and when the first spectators reached the scene it was not known that he had gotten out. At great risk to himself, Frank Neidig, the Somerset street butcher, dropped to his hands and knees and crawled inside to see if he could locate the proprietor. He made his way to the far end before making sure no one was in need of help. He emerged without getting burned and was almost choked by smoke. Rubenson was located soon afterward.

The firemen were late in reaching the scene owing to the fact that the team was out with the exercise wagon. Driver Hogan was first summoned by a single bell tap and afterward an alarm was turned in from box 142. The hose wagon was not taken out as enough hose for two hydrant connections was carried from the fire house by the men.

The fire worked into the walls and up to the floor of the Mowry apartment. Rubenson lives on the third floor but his rooms suffered only slight damage from smoke. It was necessary to chop hoies in the flooring to get at the fire and the place was deulged with water. Mrs. Mowry places her loss at $200, with no insurance. The furnishings in her rooms included four oil paintings valued at $150, one of which had a hole put through it by the axe of a zealous fireman.

Rubenson estimates his loss at about $500. He had no insurance. The loss on the building will reach $800 and is insured. The property was formerly owned by J. Harper Smith, of Somerville, and is part of the brick structure nearly opposite Harmony street. It now belongs to M. S. Trimmer, of Middle Valley.

Judge Runyon Retires.

The city court was deserted this morning, only a few probationers showing up for a conference with assistant Probation Officer Hamilton. It was the ending to the long term of Judge William N. Runyon who has faithfully served the city for over a decade and who turns over the office to Judge-elect William G. DeMeza tomorrow at noon.

Watch-Night Service.

There will be the usual watch-night service at the Monroe Avenue M. E. church, tonight, beginning with a social hour under the auspices of the Epworth League and closing the year with a solemn consecration service. Rev. C. S. Kemble, the pastor, will be in charge.

T. A. B. Society Dance.

The annual New Year's dance of the T. A. B. Society of St. Mary's church attracted a large number of young people to T. A. B. hall on West Fourth street last night. Heinemeyer's orchestra, of Elizabeth, furnished some delightful music and it was an early hour this morning when the dancers cried enough.

Thirty-eighth Recital.

Organist S. Frederick Smith, of Grace P. E. church, will resume his Sunday afternoon organ recitals tomorrow at 4 o'clock. The program will include Marche Celebre, Lachner; Chant Sans Parole, Lemare; Polonaise, Webbe; At Twilight, Weber.

—Start the New Year well with Ritz chocolates. ***

—Neuman Bros. store will be open this evening; closed all day Monday.

WORDS OF PRAISE FOR THE RETIRING MAYOR

Former President of the Common Council, George P. Mellick, in the following letter sent to this paper pays a tribute to Mayor Charles J. Fisk who retires from office at noon tomorrow.

Editor, The Daily Press:—

As the year closes one is inclined to be retrospective and consider the successes and disappointments of the past, and meditate as to what the future promises.

With such thoughts in my mind one turns to the retirement of Hon. C. J. Fisk from public life, at it pertains to the City of Plainfield. I wonder if the citizens generally appreciate what a loss this will be to our city; as the history of Plainfield is recorded from time to time, it will be clearly seen that never in the life of the city has a resident given such unselfish and untiring energy to the affairs of the city as has Mr. Fisk; that he has made mistakes, yes! but show me the man who has not and I know the generous hearted will readily forget any shortcomings of our retiring Mayor when remembering the good he has done. His familiarity wth State, County and City laws is quite extraordinary; his intimate knowedg of the affairs of the city in its many complications is readily recognized by those who have been associated with him in public affairs and it behooves every resident to remember that it will be a difficult matter to find any successor with the all round qualifications of the one who has guided the affairs of our city for many, many years in a conscientious and well ordeped manner. As Mayor of our city, Mr. Fisk has always showed a big heart for the people and for the charities and has worked for their benefit as few can appreciate—a liberal giver of his money as well as his time and all in a very modest way, without publicity.

As one who has for some years an opportunity to know of the public service done by Mr. Fisk. I heartily congratulate Plainfield in having had him in the highest office which the city could tender, and I am glad for his sake that he is to have a well earned rest. May the coming New Year and the future years bring him the best of health and proserity.

GEORGE P MELLICK.

MAY CONSULT WILSON REGARDING SCHOOLSHIP

It is probable that Pobation Officer Charles Irwin, of Union County, will consult with Governor Wilson after his inauguration into office on his proposed establishment of a State schoolship for the training of juvenile delinquents. Major Irwin has been making a careful study of the project and has secured some valuable information from naval men from all parts of the country and England.

Nearly all the naval men are inclined to believe that the project is an excellent one. Major Irwin has heard from the commander of the Xmouth, a British training ship for poor boys, and he has secured some valuable points on the training of youngsters on water.

Boys on this English ship are taught nearly everything that a cadet in nautical schools should be taught. They are graduated as musicians, being taught the art of playing the string and brass instruments. They are taught to sew and to become wireless operators. Master certificates are given boys finishing a prescribed course. Fom this English ship boys go into the merchant marine service and into the Royal Navy. Eighty-six per cent. of the boys trained on English schoolships fillow the sea as a profession.

ENGINE BREAKS DOWN; CAUSES DELAY TO FLIER

Passengers on the Philadelphia flier which passed through here this morning shortly after 9 o'clock were slightly shaken up when the train came to a sudden stop near the Netherwood station. The engine pulling the train to Jersey City broke down while nearing the station.

The passengers were transferred to the 9:59 local and proceeded while the damaged locomotive and the Pullman coaches were shunted back into the yard to await another locomotive from Jersey City.

Another train lost some time yesterday afternoon when a hot box necessitated the taking off of a coach from the 2:45 train yesterday afternoon near the same place.

The Ritz will be closed on Monday. Open till 11 tonight. ***

BOROUGH REPORTS FILED

Heads of Departments Render Annual Statements to the Council.

BUT ONE CHANGE IN BODY.

George T. Rogers Is Succeeded By Alexander Milne—The New Council Meets Next Monday.

The 1910 North Plainfield Council held its final meeting last night. The session was brief and practically devoted to the hearing of minor reports. The members will meet again at noon Monday for the purpose of reorganizing and permitting Mayor Smalley to announce his appointments.

Last night's meetin, marked the retirement of George T. Rogers as a member of the council. In noting the fact, Mayor Smalley took occasion to compliment him on his work and declared that his advice and business ability would be greatly missed, especially in reference to the matter of finances. Mr. Rogers and himself, he said, were not always of the same opinion in borough affairs but the expressions of honest opinions always brought the best results.

In the submission of reports, it was stated by chairman Waldron, of the street committee, that a total of $8,655 had been expended on the borough's thoroughfares during the year. This amount includes $1,247.55 spent as the borough's portion in building Greenbrook road. There is also about $400 to be received back from the Public Service Corporation and 30 per cent. of the cost of macadamizing Regent street, this latter to be paid by property owners. The street appropriation for 1910 was $6,900. Chairman Stahl reported that the expenses of the fire department for the year had been $3,620.70. The past month's expenses were $372.88. The appropriation is exceeded by $120.77.

The report of Recorder Dolliver showed that during the year there had been 281 arrests and $393.50 in fines collected. The poor department expenses for the year amounted to $1,338.28.

The salary list for the month was passed so that the borough employes could have their money today. The total of bills passed last night was $32,475.

At the close of the meeting, Alex. Milne, the newly elected councilman, who will succeed Mr Rogers, was sworn in by Mayor Smalley. Mr. Milne was an interested spectator during the session.

Somerset Council Elects.

Somerset Council, No. 102, Jr. O. U. A. M., at a regular meeting last night, elected these officers for the coming year: Past Councillor, Frank Stodd; councillor, Edward Hughes; Vive-councillor, Guy Thomas; recording secretary, Walter Walker, assistant recording secretary, Ray Lynes; financial secretary, Jesse M. Scull; treasurer, H. P. Latourette; warden, Elmer GaNun; conductor, L. C. R. Dunham; inside sentinel, Joe Martin; outside sentinel, F. L. Soper, Sr., trustee William Creverling; representative to Funeral Benefit Association, George Watts. The installation will take place Friday night, January 6. Rev. C. S. Kemble was presetn and gave an interesting talk. There was a Christmas tree and each member received a gift. There was a large attendance of members.

Dog Bites Captain Mehl.

No. 3 hose company was called out on an still alarm at 7 o'clock last night for a chimney blaze at 1354 West Third street. The fire did not amount to anything but lots of excitement was caused by a dog on the premises biting Captain George Mehl as he went to the back of the house to get to the roof. Chief Doane took the captain in his automobile and hurried him to the office of Dr. Lufburrow, where the injury was dressed.

String Quartet at First Baptist.

The Schill String Quartet will assist the chorus choir in the repetition of Christmas music at the First Baptist church tomorrow night. The quartet will accompany the anthems and also play these selections: Processional to the Cathedral, from Lohengrin; Album Leaf, Hollander; March from Athalie, Mendelssohn. The service begins at 7:45 o'clock.

Joseph Cunningham, Jr.

In yesterday's edition it was stated that Joseph Counihan, Jr., had died. The name should have been Cunningham.

As Monday, New Year's Day, will will be a holiday, The Daily Press will not be published.

—When you make your New Years' call take a box of Ritz chocolates. ***

EDWARD W. LOIZEAUX WEDS MISS ELLA CASE

Miss Ella Louise Case, daughter of Mrs. I. L. McVoy, of East Front street, and Edward Major Loizeaux, son of Mr. and Mrs. Timothy O. Loizeaux, of Putnam avenue, were married at 6:30 o'clock, last evening, at the home of the bride's mother in the presence of the immediate members of the two families. Rev. Dr. Charles M. Anderson, pastor of the First M. E. church, performed the ceremony.

The bride was gowned in crepe meteor over white silk, and carried a bouquet of bride roses. Mrs. Gerald A. Lough, sister of the groom, was the matron of honor. She wore a gown of blue satin. Joshua Loizeaux, brother of the groom, was the best man.

A reception followed the ceremony, during which supper was served by Demolli, the caterer. Later in the evening the couple left for a wedding trip in the south. Upon their return they will reside with the groom's parents until spring.

The bride received a large collection of gifts, including several checks for large amounts; also an upright piano, Tiffany ware cut-glass, etc.

The groom is engaged in business in New York with his father as an importer of tapestry fabrics. Both the bride and groom are well-known here, where they have resided for many years.

JANUARY COURT TERM WILL OPEN TUESDAY

The January term of the Union County Courts, at Elizabeth will be opened next Tuesday morning. The opening day will be featured by the usual formalities. Supreme Court Justice James J. Bergen will preside in the Supreme Court and will charge the new Grand Jury. He will share the bench with Judge Vail, of the Circuit Court, and Judge Atwater, of the Court of Common Pleas.

While the criminal term will probably be a heavy one indications at the present time point to a rather short trial term in the Circuit and Supeme Courts. It was stated in the office of County Clerk Calvert yesterday that few cases have been started in the Circuit Court and that few certificates have been received showing the cases in the Supreme Court.

Prosecutor Swift expects a busy term. There are several serious cases to be disposed of, the principal one being the Linden murder case. Crime is apparently on the increase in the county and the work in the criminal court becomes harder each term.

It is cusomary for all the lawyers in the county to be in the courtroom on the opening day if possible. They answer to the call of the court in fixing dates for trials. Following the opening of courts there is a meeting of the County Bar Association.

Judge Atwater holds a session of the Court of Common Pleas for the purpose of considering applications for inns and taverns.

NEW COMMON COUNCIL ORGANIZES ON MONDAY

The Common Council for 1910 will hold its last meeing of the year this evening, simply as a matter of form, and for the purpose of keeping alive the governing body of the city. The Common Council for 1911 will convene on Monday night at 8 o'clock for organization purposes. At that time President Ralph I. Tolles will be re-elected, and he will appoint his committees for the year. It is the opinion that there will not be many changes for the reason that only one new member joins the body next year and that is John E. Dunn, who succeeds Frank DeWitt C. Randolph.

The Council is not likely to do anything beyond organizing, and the various matters referred from the present body will be turned over to the proper committees and come up in the regular way. It is customary for the Mayor to present his message at this meeting and Mayor-elect G. W. V. Moy will probably follow the rule in this respect.

John Tobin.

John Tobin, a well known resident of the West End, died last night at the home of his daughter, Mrs. Samuel Hannagan, of 449 West Third street. He had been ill for a long time. Mr. Tobin was seventy years old and beside Mrs. Hannagan leaves another daughter, Mrs. Mary Ross. The funeral will be held in St. Mary's church, Monday morning at 9 o'clock. Burial will be in St. Mary's cemetery.

MR. PARKER'S AGREEMENT

What City Must Pay Him if it Purchases the Athletic Field.

ITS USE IS RESTRICTED.

If Tract Is Used for Other Purposes It Would Revert to Original Owner at Price City Paid Him.

If the city purchases from Andrew McClean Parker the athletic field and playground he has leased to it, the municipality must pay him his cost price together with six per cent. interest for the full ten years or until the time of purchase. Moreover, it must pay him for all improvements he has made together with six per cent. interest from the time such expenses were incurred. These improvements have cost to date approximately $20,000.

During the period of the lease Mr. Parker is exempt from taxes and assessments on the property which he lets to the city at an annual rental of one dollar. In case of purchase by the city, the tract must be forever set apart as a playground and in case of failure it reverts to Mr. Parker or his heirs at the price the city paid without interest.

The agreement was made last February, but the formal transfer was not until this week. The lease, as follows, has never been published:

This indenture, made this tenth day of February in the year nineteen hundred and ten, between A. McClean Parker of the city of Plainfield, county of Union and State of New Jersey, of the first part, and inhabitants of the city of Plainfield, a municipal corporation of the State of New Jersey, of the second part:

Witnesseth: That the said party of the first part has hereby let and rented to the party of the second part, and the party of the second part has hereby hired and taken from the party of the first part, all that certain tract of land and premises situate, lying and being in the city of Plainfield, in the county of Union and State of New Jersey, bounded and described as follows: Beginning at a point in the centre line of Randolph road, as the same is now laid out and opened, said point being the southerly corner of property belonging to Christian Gerlach, said point also being distant two hundred and eighty (280) feet in a magnetic course of south eighty eight degrees and forty-five minutes east (S. 88° 45' E.), (as the needle pointed in March, 1886) along said centre line of Randolph road from its intersection with the centre line of Hillside avenue. Thence running along said centre line of Randolph road south eighty-eight degrees and forty-five minutes east (S. 88° 45' E.), a distance of eleven hundred and twenty-six and ninety-six one hundredths (1126.96) feet to a point being the southeasterly corner of property belonging now or formerly to Sarah A. DuFlon. Thence running along the westerly line of said DuFlon's land north fifteen degrees and fifty-seven minutes west (N. 15° 57' W.), a distance of nine hundred and fifty-four and eight-tenths (954.8) feet to a stone monument in the southerly line of property belonging to the estate of Daniel Martine. Thence running along the southerly line of said Martine's land north eighty-seven degrees and forty three minutes west (N. 87° 43' W.) a distance of three hundred and thirteen and eighty-six one hundredths (313.86) feet to a stone monument being the northeasterly corner of property belonging to the state of Rachel C. Henderson. Thence running along the easterly line of said Henderson's land south two degrees and forty-five minutes east (S. 2° 45' E.), and aparallel with the Hillside avenue aforesaid, a distance of seven hundred and eighty-one and thirty-nine one hundredths (781.39) feet to a stone monument being the southeasterly corner of said Henderson's land. Thence running along the southerly line of said Henderson's land and land of now or formerly Morgan R. Smalley, north eighty-eight degress and forty-five minutes west (N. 88° 45' W.) and parallel with Randolph road aforesaid, a distance of five hundred and ninety-five (595) feet to a stone monument, being the northeasterly corner of property belonging to Christian Gerlach aforesaid. Thence running along the easterly line of said Christian Gerlach's land, south two degrees and forty-five minutes east (S. 2° 45' E.) and parallel with Hillside avenue aforesaid, a distance of one hundred and thirty-eight and fifty-eight one hundredths (138.58) feet to the place of beginning. For the term of ten years, to commence the first day of March, nineteen hundred and ten, at the yearly rent of one dollar, and in addition thereto all annual and other taxes and assessments, if any, that may be assessed against said lands and prem-

(Continued on page 4.)

Saturday Specials

MILLINERY SALE.

Clearance sale of trimmed hats.

One lot of trimmed French felt hats in black and colors; values up to $3.48, for 98c

Black Beavers, regular value $6.50; while they last for...$3

All trimmed hats that sold up to $10.50; your choice for $3.45

A few pattern hats left; prices that ranged up to $37.50, sale price .....$15 & $18

MEN'S FURNISHINGS.

Ties — Fine four-in-hands and silk bow ties that sold for 50c; Saturday 35c

Men's 25c Neckties—big variety of styles; Saturday only 15c

LADIES' UMBRELLAS.

$2.00 Umbrellas in a big variety of styles and kinds will be sold on Saturday for ..$1.25

LADIES' HOSIERY.

Broken lot of black and tan Hose, all sizes; regular value 35c; on sale Saturday for.19c

BASEMENT SPECIALS.

Toilet Peper—The A. E. Force & Co quality, that sells regularly for 5c a roll; on Saturday only 7 for.....25c

Tea Pots—Fancy brown tea pots that hold five cups of tea; regular 39c grade; Saturday only 23c

A. E. FORCE & CO.

"The White Store" Saves You Money. We Give You S.H. Green Trading Stamps.

OUR GREAT ANNUAL SALE OF UNDERMUSLINS

has brought crowds of eager buyers here every day THIS WEEK. DON'T WAIT UNTIL JUNE TO BUY YOUR SUPPLY. MONEY SAVED IS MONEY PUT IN THE BANK. BEAUTIFUL GARMENTS TO SELECT FROM.

Drawers

AT 25c—Made of fine muslin with ruffle of fine cluster tucks; regular value 35c.

AT 49c—Made of good quality cambric with embroidery and lace trimmed ruffle; regular value 75c.

AT 75c—Wide umbrella Drawers with deep ruffle of Val lace insertion and beading with ribbon; regular value $1.00.

AT 98c—Made of fine long cloth with deep flounce of two rows lace insertion and one row of embroidery; extra wide; regular value $1.25.

Skirts

AT 98c—Beautiful pure white Skirts with deep flounce of wide hemstitched tucks; full and generously made; regular value $1.25

AT $1.25—Skirts with deep flounce of several rows of fine Val lace or cluster of tucks and embroidery; regular value $1.98.

AT $1.98—White Skirts with 7 flounces 18 inches wide of embroidery; others trimmed with alternate rows of Val lace; regular value $2.49.

AT $2.49—Extra fine grade of Skirts with 24-inch flounce of Val. lace insertion and embroidered edge dust ruffle; regular value $3.50.

Corset Covers

AT 25c—Full gathered front with yoke of lace insertion, finished with ribbon; others with narrow embroidery edge; regular value 35c.

AT 39c—Made of fine long cloth, with deep yoke back and front of lace and embroidery; regular value 50c.

AT 49c—Made of fine long cloth, full gathered front with embroidered medallions; finished with lace and ribbon; regular value 75c.

AT 75c—Made of nainsook with yoke of embroidery and beading ribbon trimmed; regular value $1

SPECIAL NOTICE.

Beginning Tuesday, January 3rd, this store will open at 8:30 a. m. and close at 5:30 p. m. We hope that our patrons will note this change and govern their purchasing hours accordingly.

Saturday Specials

GINGHAM APRONS.

One lot of blue check gingham aprons, good size; value 20c; Saturday only.....14c

DRESSING JACKETS.

Small lot of large sizes that sold up to $1.19; will be closed out Saturday for.....85c

A GREAT SALE OF FINE EMBROIDERIES.

AT 9c YARD—Insertions, Edgings and Vennings, in a large variety of designs and widths; values up to 20c.

AT 14c—Insertions, Edgings and Banding; splendid variety of styles and designs that are valued up to 30c.

AT 19c—Edgings and Insertions from 6 to 7 inches wide; big range of patterns, that are values up to 39c.

AT 24c—Consisting of Edgings, Insertions and Corset Covers; embroideries as wide as 18 inches; values up to 50c a yard.

AT 39c—All overs Corset Cover and Edgings; big variety of pretty designs, and values up to 75c.

AMONG OUR NEIGHBORS

'PLAINS AND FANWOOD.

Samuel Johnson, who has been spending Christmas with his family, has returned to Worcester, Mass., where he is superintending the erection of a large press for the Walter Scott Co.

The members of the Baptist church will hold a social and watch meeting tonight in the church parlors. The hours of the social being from 8 to 11, the hour before midnight being devoted to a watch meeting.

Today is the last day of the open season for rabbits, a large number of the hunters will be out to try their luck on the last day as usual.

Robert Jahn, who has been visiting his mother, Mrs. Robert Jahn, of Park avenue, has returned to his home at Perth Amboy.

Mrs. William Lee, who has been detained at home for several days on account of illness, is improving.

William B. Noble, of Park avenue, has been detained at home for seveal days with a severe cold.

Charles R. Vincent, of the borough has returned home from a business trip through the West.

SOUTH PLAINFIELD.

Harry J. Manning and Edward Horne, both residents of this place, who belong to Co. K, were relieved from duty on account of business as guards at the review to General Collins at Trenton Thursday night.

Jack Keiderling, who has lived on the old Chamberlain place for the past two years, has been obliged to move away on account of non-payment of rent.

Mrs. J. A. Cubberly has returned home from Muhlenberg Hospital, where she underwent a slight operation.

Mrs. Jenkins, after spending a week with relatives, has returned to her home in New Brunswick.

Lloyd Harris has returned to his position in the postoffice after a severe attack of the grip.

Frank Faulk has set out a row of trees around his place on Maple aveune and Front street.

Mr. Sandherr is now able to sit up, having recovered from the typhoid fever.

Mrs. Miller is still confined to the house with bronchitis.

SOMERVILLE.

The History Club gave the children of the Baptist Home a Christmas tree and treat Thursday afternoon at the home, just north of Somerville. A number of the club members were present and entertained the children. The children were given a tree, candy, fruit and presents. The children sang and helped with their part of the social hour.

The material for the steel tower for the new fire bell has arrived, and the work of erecting the tower will be commenced at once. It is the hope to have the new fire bell placed in position by the latter part of next week, in order to usher the new year in.

Daniel McCarthy, of Savannah, Ga., is spending a week with his mother, Mrs. Daniel McCarthy, on South Bridge street.

The Children's Christmas tree and entertainment of St. John's Sunday-school was held Thursday afternoon, in the parish house.

The Men's Club of the Fourth Reformed church has arranged for a supper and a social evening on Monday January 2.

Mrs. A. G. Chamberlain, of Raritan, is in Concord, N. H., being called there by the illness of her sister, Mrs. Hughes.

The final meeting of the Borough Council to close up the affeirs of the year, was held at the engine-house last evening.

William H. Hovey, of South street, is on a three weeks' hunting trip in the South.

CASTORIA
For Infants and Children.
The Kind You Have Always Bought
Bears the Signature of Chas. H. Fletcher

Scene from "The Country Boy," N. Dudley Hawley, the Country Boy; Mrs. William Butler, His Mother, at New Plainfield Theatre, One Night, Tuesday, January 3.

LOCAL AMUSEMENTS.

Shakespeare said "If I am deceived I hope I may not know it; but if I know it I hope I may be able to laugh at the whole affair," this is the keynote of the bewildering and beautiful fantasy "Princess Iris" which Mildred and Rouclere and their merry company will present at the Plainfield Treatre on Monday, matinee and night next. The play abounds in fantastical fancies, modern miracles and a score of unexplained transformations and illusions which not only please the eye, but also bewilders the auditor, the many rapid changes, beautiful scenic effects and novel electrical settings keep the audience in a constant series of pleasing and surprising exclamations. During the action of the play many specialties will be introduced by artists of ability, this blending of musical with the fantastic and bewildering illusions makes the performance one of a unique and novel nature something different from the run of plays that have been presented here this season. From the many inquires for seats there will no doubt be a large audience to greet Mildred and Rouclere and their company here on next Monday evening, January 2.

Th next attraction at the Plainfield Theatre will be the comedy hit of the present New York theatrical season, "The Country Boy" by Edgar Selwyn. The piece will be presented here under the management of Henry B. Harris on Tuesday evening, January 3, and his name alone insures the theatre going public of this city a production of unusual merit. "The Country Boy" is a fascinating romance of a farmer's son, a show girl and the girl he left behind. It gives a real picture of Broadway life from the inside. The romance of the theatre, of Bohemia, of Broadway, not as it is imagined but as it really exists. The audience sees theatrical life in New York as it was seen by the country boy, who comes to New York to make a career, only to find that his real career lays in the small town he left. Through the play runs a beautiful and tender love story and interwoven is the romance of a writer, who is one of the most vital characters ever created by a modern playwright. It is a play of real life and stirring human interest. The story of "The Country Boy" is one which will appeal to both the city and the country people. There is that human interest touch in the play which we all like, then it abounds with the best of clean and wholesome humor. It will make the most hardened person get moist around the eyes in its serious moments, but at other times will keep the audience laughing.

Why Not Buy It Now?
THAT CUTLERY YOU WANTED.

Santa Claus cannot always give us everything we wished for.

Why not make yourself an after-Xmas gift of some cutlery article you wanted? We still have an excellent stock of this line; even if Santa did buy rather heavy of us this year. Here are a few items. Have us show you the one you were wishing for.

Pocket and Table Cutlery, Carving Sets, "Wiss" Scissors and Shears, Manicuring Sets, Safety Razors, seven different makes, Gillette Razors, Razor Strops, Twinplex and Griffon Automatic; The "Swatly" Razor Hones.

These all measure up to the Griffen standard of quality.

A. M. GRIFFEN
119-123 E. Front St., Plainfield, N. J. Two 'Phones, 6—214.

YOU DON'T NEED AN AEROPLANE
to buy coal with. My prices are not high enough for that—no. While every other necessity of life has gone up, coal has not changed in price. You can buy a lot of it for a little money of me, and the quality is best.
RICHARD PARROTT, JR.
Phone 1569 686 South Second Street

Plainfield Typewriter Exchange
179 North Avenue.

A WOMAN'S BACK.

The Aches and Pains Will Disappear if the Advice of This Plainfield Citizen is Followed.

A woman's back has many aches and pains.

Most times 'tis the kidneys' fault.

Backache is really kidney ache;

That's why Doan's Kidney Pills cure it.

Many Plainfield women know this.

Read what one has to say about it:

Mrs. Margaret Reville, 732 West Third street, Plainfield, N. J., says: "For a long time I was troubled by a weak and lame back and I was unable to find anything that would give me relief. My back pained me so badly that I could hardly stoop and when I caught cold or overexerted myself, my suffering was doubled. Doan's Kidney Pills, procured from Randolph's Pharmacy helped me at once and I continued taking them until I was cured. I have had no need of a kidney remedy in the past two years, but value Doan's Kidney Pills today as highly as ever."

For sale by all dealers. Price 50 cents. Foster-Milburn Co., Buffalo, New York, sole agents for the United States.

Remember the name—Doan's—and take no other.

Get Ready for 1911
ACCOUNT BOOKS
LOOSE LEAF LEDGERS
CARD SYSTEMS
LETTER FILES
FILING DEVICES
CABINETS, ETC.
TYPEWRITERS (all makes)
OFFICE SUPPLIES
Of all kinds.
Drop in and talk it over or Telephone 1036-R and our representative will call.
Lenox Stationery Store
102 MADISON AVENUE.
Babcock Building.

YOUR DULL **Headaches**

Probably come from overstrained eye sight. Nine-tenths of the head aches are the direct result of eye trouble. Bring those troubles to us and let us prescribe for you.

All work guaranteed

FREE EXAMINATION BY
Stiles & Co.
PHILADELPHIA EYE SPECIALISTS
at 107 East Front Street, Every Thursday
Hours 11:15 a. m. to 5 p. m.

TIMBO'S Stock for Smokers

Romeo and Juliets, La Carolinea, Bocky's, Manuel Garcias, Acker Merrails & Condit's La Elegancias, and a fine line of New York and Tampe makes. Fancy Smokers' Articles.

133-135 North Avenue.

THE WATCHUNG HOME BAKERY AND LUNCH ROOM,
432 WATCHUNG AVENUE,
'PHONE 1712.
Special for Saturday Boston Baked Beans, Individual Meat Pies and Rice Puddings.

Here Comes **I. RICHARDS** the old time buyer of all kinds o men's clothing, and will pay the highest prices. Call or write and will call. 'Phone 875-J.
17 Somerset St. 11 1 2mo

SOME STATE NEWS BRIEFS

Mr. and Mrs. Alvah Rude, of this city, have returned from a visit with Frank Bahr, of Centerville.

Mrs. George Veghte, of this city, has been visiting her parents at Green Knoll, Somerset county.

W. H. Duffield, of Woodbury, has been appointed to a clerkship in the Senate by Senator G. W. F. Gaunt. The salary is $500.

An inspector looked at the boiler in the burned Woodbury High School ruins Thursday and pronounced it in good condition.

Lee T. Hallock, the defeated Republican candidate for Assembly in Gloucester County, has just recovered from a severe attack of the grip.

John H. Lockwood, sixty-five years old, of 395 Ringby road Flatbush, died of hart disease, Thursday in the Erie Station of the Hudson Tunnel.

The Bridgeton Lodge of Moose has dedicated a handsome new home with appropriate ceremonies. All of the furniture and equipment is entirely new.

Word has been received fom Rev. and Mrs. John Dussman, who left Salem several weeks ago, that they have arrived safely at Port Said and will arrive at their missionary station at Vinakonda, India, some time this week.

Seventy-five boys and girls of the New Jersey Training School for Feeble-Minded at Vineland gave an excellent holiday play, entitled "Uncle Remus and B'rer Rabbit," Wednesday night, to an audience of 700 people from the town.

Under the will of William Orr, for more than thirty years general manager of the New Jersey Wire Cloth Company, Trenton, filed for probate Thursday, $6,000 was bequeathed to charity and public institutions, and the rest will go to his only daughter and other relatives.

Charles A. Bouton, an actor, in stage make-up, is mysteriously missing. He is a member of a stock company playing at the Paterson Opera House. On Monday he appeared at the theatre just before the matinee, and after discarding his street clothes and putting on his make-up he disappeared and has not been heard from since.

Dependent because the parents of his sweetheart interferred with their marriage plans, John Moncrieff, 24 yeas old, of Woodstown, swallowed laudanum at the home of relatives, at 1042 Carpenter street, Camden, where he was visiting. Cooper Hospital, doctors saved his life and he was able to leave the institute yesterday.

While fighting a $4,000 blaze in a boathouse owned by Armand T. Nichols, at Oxford and Winchester avenues, Ventnor, Thursday night, three members of the fire department who were directing a stream on the rear of the house, which abuts fifty feet into the Thoroughfare, lost their balance and were plunged into the icy waters. They were rescued after much difficulty.

Claiming that he struck her in the head with a four-pound weight, which she exhibited to the court, Mrs. Sarah Keys, Thursday appeared against her husband, Bernard, n Camden, on the charge of assault and battery with intent to kill. She told Recorder Stackhouse that after knocking her down with the weight her husband kicked and beat her, and that he only desisted when attacked by their son, Bernard, Jr., who blackened both his father's eyes. After denying that he had intended to strike his wife with the weight, Keys was committed in default of $500 bail.

N. Y AMUSEMENTS.

William Collier's engagement under the management of Lew Fields in "I'll Be Hanged If I Do," at William Collier's Comedy theatre, is breaking all records for business ever done by a theatre of such comparatively small size in N. Y. city. The combination of William Collier in a play by Edgar Selwyn and William Collier, staged by Mr. Collier himself, seems to be irresistible, for its magnetic power draws crowded houses for every performance. "I'll Be Hanged If I Do," is beyond any shadow of a doubt the liveliest langhing success in the city, and Mr. Collier has never been as funny as when with the fatal rope around his neck he finds himself in immediate danger of dangling from the rafters of the "hotel" in Spread Eagle, Nevada. Regular matinees on Tusedays and Saturdays. Special matinee New Years Day, Monday, January 1. Best seats Tuesday matinee, $1.50.

PERSONAL.

Miss Bessie VanWinkle, of West Fourth street, is seriously ill at her home.

Mr. and Mrs. Alfrd Aitken, of this city, have been visiting Mr. Aitken's parents at Neshanic.

Miss Mae Hickey, a student at Mt. St. Mary's College, is spending the holiday season at her home in Raritan.

Mr. and Mrs. J. S. Harden, of South Branch, have been visiting their sons, Charles and Russell Harden, of this city.

—Use Daily Press want ads. They bring results.

More For Your Money at—

Tepper's

PLAINFIELD, NEW JERSEY

Final Clearance of All HOLIDAY GOODS, TOYS and DOLLS

We have re-assorted the balance of our Holiday Stocks—re-arranged everything for a final Clearance Sale between now and New Years, and offer—

One 1/4 off

On All Holiday Stocks such as

- Pictures
- China Placques
- Jewel Cases
- Brass Novelties
- Silver Sets
- Cut Glass
- Fancy Leather Pieces
- Men's Robes
- Fancy Vests
- Silk Handkerchiefs
- Women's Neckwear
- Jeweled Hat Pins

etc, etc, etc.

One 1/3 off

On All Toys

and

1/4 off

On All Dolls on hand

Interior of Plainfield Business College, Woodhull & Martin Building, Plainfield, N. J.

The newly added number of the periodicals issued in and about this city, Plainfield Business Collegian, presented its first copy to the readers of this town on December 10 last. In it is rehearsed the history of the Plainfield Business College since its purchase by A. S. Herr, its present owner. The welcome little paper contains besides its formal introduction of itself and its own particular history several instructive articles relating to the work of the college and illustrations of the interior, exterior and other handsome cuts, among them one showing the versatile and accomplished solicitor for the college, Hugh B. Sweeney.

After several years of constant growth the school opened last September with largest enrollment in its history, so that today it has an enrollment of 128 day students and 54 in the night school. All of the day students take the English course in connection with the commercial and none is graduated unless a certain high degree of proficiency is attained. The English course is that established and taught by Mrs. A. S. Herr, wife of Professor Herr and is thoroughly ecomprehensive in its scope.

Testimonials as to the efficiency of the College as a medium of business education have been given through the employment of its graduates in many of the local offices. Mr. Herr has been connected with the Plainfield Board of Trade for the past three years and until its merger with the Merchant's Association into the Chamber of Commerce. Among those who warmly endorsed the work of the college at its last commencement held in the Plainfield Theatre last June were former Mayor William L. Saunders and County superintendent of Schools H. C. Krebs, of North Plainfield.

The school will re-assemble on January 3 for the mid-winter session.

CY YOUNG NOT READY TO GIVE UP BASEBALL.

"Say farewell to the diamond? Well, not just yet. Can't see any reason why I should."

Thus spoke Cy Young over the long distance 'phone from his home in Peoll, Tuscarawas county, Thursday.

Continuing, Cy asked what was stirring up all this trouble about himself. When it was explained the nature of the discussion that took place in New York when the American League magnates were assembled in executive session Cy said:

"Well, if it is up to me you can tell Mr. Somers that while I might have said last fall that I was through with the game, a man often says things that he repents of when he is in a different mood. I know there were times last summer when I wished I was back on the farm.

"But just now I am feeling as good as I ever did. Farm life always did agree with me, and I think I am in better physical condition than when I came home in October. As far as I am concerned, I am not through with the great old game. In fact, I am planning to go to Hot Springs about February 1 and get ready for the season.

"And before you hang up your 'phone I want you to say this: Cy Young is not through yet. With the team that Cleveland had in the field when the season ended he will take down a record of better than .500 next year. With that team behind him all this year he would have won more than half his games in 1910. That's all. Good-bye until the training trip starts. I'll be there."

William H. Stryker, of this city, has been visiting relatives at South Branch.

The Primary Graded Union will hold its next meeting on Monday afternoon, January 9.

New Jersey Central

TRAINS LEAVE PLAINFIELD.

For New York—2.10, 2.41, 5.41, 5.36, 6.00, 6.27, 6.55, 7.25, 7.28, 7.39, 7.45, 7.55, 7.59, 8.12, 8.30, 8.36, 8.43, 9.29, 9.59, 10.11, 11.00, 11.52, a. m., 12.00, 12.37, 1.11, 1.27, 2.32, 2.41, 3.11, 3.50, 4.12, 4.40, 5.45, 6.29, 6.40, 7.22, 7.32, 8.27, 9.27, 9.40, 10.15, 10.36, 11.28 p. m. Sunday—2.10, 3.41, 5.41, 7.23, 7.58, 8.52, 9.34, 9.42, 10.37, 11.52 a. m., 12.40, 1.11, 1.24, 2.01, 2.41, 3.11, 3.24, 4.29, 5.41, 6.35, 6.48, 8.13, 8.27, 8.35, 9.42, 10.26, 10.36 p. m.

For Newark—5.36, 6.27, 7.05, 7.39, 8.36, 9.29, 10.11, 11.00 a. m., 1.27, 2.32, 3.11, 4.12, 4.40, 5.45, 6.29, 7.32, 8.27, 9.40 p. m. Sunday—7.23, 8.52, 9.34, 10.37, a. m., 12.40, 2.01, 2.41, 3.24, 4.29, 5.41, 6.48, 8.13, 9.42, 10.36 p. m.

For Easton, Bethlehem, Allentown and Mauch Chunk—5.18, 8.17, 9.43, 11.19 a. m., 2.00, 5.21, 5.46, (6.37 p. m. Easton only). Sunday—5.46, 10.26 a. m., 1.58, 5.46, 7.05 p. m.

For Wilkesbarre and Scranton—5.18, 9.43 a. m., 5.46 p. m. Sunday—5.46, 10.29 a. m., 5.46 p. m.

For Long Branch and Asbury Park, etc.—3.41, 8.12, 11.00 a. m. (12.37 Saturdays only), 3.11, 4.40, 5.45, 8.27, 11.28 p. m. Sunday—3.41, 8.52 a. m., 3.24, 8.13, 9.42 p. m.

For Lakewood and Atlantic City—3.41, 9.29 a. m. (12.37 Saturdays only), 1.27, 3.11. Sunday—(7.58 Lakewood only), 9.42 a. m., 2.01 p. m.

For Philadelphia—7.03, 7.39, 8.45, 9.04, 10.43 a. m., 12.03, 12.42, 2.17, 2.45, 5.12, 6.44, 7.42, 8.50, 9.46, 10.48 p. m., 1.20 night. Sunday—8.45, 9.56, 10.39, 10.43, 11.42 a. m., 12.42, 1.44, 2.45, 3.42, 4.55, 6.44, 7.42, 8.50, 9.46, 10.54, 11.54 p. m., 1.20 night.

For Baltimore and Washington. Daily—8.45, 10.43 a. m., 12.42, 2.45, 6.44, 7.42 p. m.

W. G. BESLER, Vice-Pres & Gen Mgr. W. C. HOPE, G. P. A.

Vail JEWELER AND OPTICIAN

108 Park Ave.,

calls your attention to his

Rimless Glasses.

They Look Good and You See Good.

City Market News Stand

Entrance 123-125 North Ave.

'Phone 957-W.

Full line of Stationery, Books, Magazines, Periodicals, Cigars, wholesale and retail, by the box special rates to lodges, smokers and entertainments; fine Pipe Repairing, Philadelphia and New York Papeds Daily, Evening and Sunday; finest assortment of Postal Cards in the city. Give use a call and know our prices. Subscriptions taken at publishersrates fro magazines and weekly papers.

CITY MARKET NEWS STAND.

'Phone 957-W. F. M. Wagner, Prop.

Howard W. Cobbs'

tailoring establishment. 146 East Fifth street, has undergone a thorough renovation, thus insuring to Mr. Cobbs' patrons the tailoring, cleaning and pressing of clothes in a modern tailor shop.

Four suits and one overcoat are cleaned and pressed at a monthly rate of $1.50. Suits are made to order from $20 and up. Repairing and altering are well and neatly done.

Howard W. Cobbs

TAILOR TO MEN AND WOMEN

146 EAST FIFTH STREET.

Telephone 451-L

ESTATE of Lizzie E. Fowler, deceased. Pursuant to the order of George T. Parrot, Surrogate of the County of Union, made on the application of the undersigned, executor of said deceased, notice is hereby given to the creditors of said deceased to exhibit to the subscriber under oath or affirmation their claims and demands against the estate of said deceased within nine months from the third day of November 1910, or they will be forever barred from prosecuting or recovering the same against the subscriber.

DAVID A. BYNO, Executor.

CODINGTON & SWACKHAMER, Proctors.

Fees $11.10. 11 5 9 s

EXECUTOR'S SETTLEMENT—Notice is hereby given, That the account of the subscribers, executrices of Louise E. Guion deceased, will be audited and stated by the Surrogate, and reported for settlement to the Orphans Court of the County of Union, on Wednesday, the fourth day of January next.

ABIGAIL BURT, ELIZABETH GUION.

Dated December 2, 1910.

R. T. PARROT, Proctor.

12 3 5s Fees—$4.20.

McVEY'S HOME DINING ROOMS

117 North Avenue.

Board By Day or Week.

Meals to Order at all Hours.

Special Dinner Served from 12 to 2, 30 Cents.

L. Moraller & Son,

Watchmakers and Jewelers,

Watches, Clocks and Jewelry.

Fine Watch and Clock Repairing a Specialty.

219 Park Ave. Plainfield, N J.

KIVANTINOS & JELLING

Successors to Alex. Lusardi.

Foreign and Domestic Fruits, Choice Confectionery, Nuts, Cigars, etc.

211 W. Front St. Tel. 886-W

E. B. Maynard's

Tonsorial Parlors. Electrical Massage for face and hair. First-class work. Children's Hair Cutting a Specialty. Tel. No. 754-R.

141 NORTH AEVNUE.

Miss Ethel Clayton in "The Country Boy," at The Plainfield Theatre, Tuesday Evening, January 3.

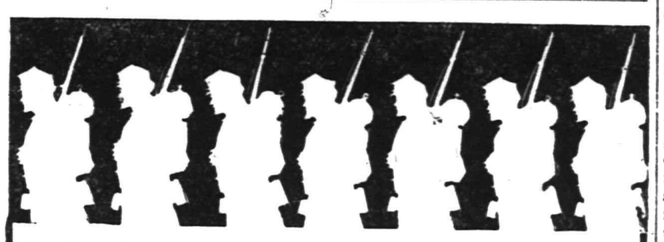

Who Was There That *You* Knew?

IN the shadowy ranks of those who marched to defeat or death or victory fifty years ago in the mighty conflict that convulsed this great nation, is there father or grandfather or uncle of yours? Would you like to see a photograph of him in that long ago day of his youth—a photograph that he never knew was taken? Perhaps we can show you one; and in any case, we can tell you a story, stranger than any detective fiction, of 3,500 priceless photographs that were lost and are found again.

3,500 Long Buried Photographs of the Civil War

THEY were taken by the greatest photographer in the United States of that day; they were bought by the United States Government for $30,000; they were buried in the War Department for 50 years—they are buried there still. But a duplicate set was kept by the photographer—who died poor and broken down; that duplicate set was knocked from pillar to post for nearly 50 years, until it was discovered by a New England collector. J. Pierpont Morgan tried to secure the collection—Ex-President Garfield and General Benjamin F. Butler said it was worth $150,000—yet with the help of the REVIEW OF REVIEWS, the entire collection has been gathered into 10 great volumes and is placed within your reach at less than the value of one of the photographs. It is the one accurate, impartial history of the Civil War—for the camera cannot lie. It tells the story of the War you never heard before. Taken under protection of the Secret Service, these photographs bring to light thousands of little-known phases of the war; they penetrate to strange places and record strange things.

REMEMBER:—Our privilege of selling these books is limited as to time. Our supply of Free Portfolios is limited in quantity. You must be prompt to secure either. Better mail this coupon today.

12 of These Pictures FREE

For the Cost of Mailing

In order to give you some idea of the greatness of this work we will send you 12 superb reproductions of the photographs free of charge in a handsome portfolio. These photographs are very expensive and valuable, but you send only 10 cents to cover the cost of mailing. They are not only interesting from a historic standpoint, but, framed, make a splendid addition to your library walls.

At the same time we will tell you how the Review of Reviews can offer this $150,000 collection of 3,500 photographs at the price the United States Government paid for three of the pictures.

Send the coupon at once.

Review of Reviews Company, 13 Astor Place, New York, N. Y.

Send me, free of charge, the 12 reproductions of your newly discovered Brady Civil War photographs ready for framing and contained in a handsome portfolio. Also send me the story of these pictures and tell me how, for what the government paid for half a dozen prints. I can make the whole collection my own. I enclose 10 cents to cover the cost of mailing.

Name .....

Address .....

Review of Reviews Company

13 Astor Place, New York

NEW YEARS GIFTS

That Would Be Appreciated

WE SELL KEEN KUTTER TOOLS CUTLERY

Safety Razors, Carving Knives and Forks, Pocket Knives, Razors, Nickel Plated Tea Kettles, Nickle Plated Coffee and Tea Pots, Bissell Carpet Sweepers.

Tools of all sorts.

Food Choppers, Skates and Hockey Sticks, Flexible Flyer Sleds, Bird Cages and Xmas Tree Holders, One Dollar Safety Razors, Hussler Ash Seive.

Gayle Hardware Co.,

General Hardware and Housefurnishings

Tel. 398 Front St. and Park Ave.

R. W. BARNES

217 PARK AVENUE PHONE 1519-W

Maple Syrup, Honey, Mince Meat, Nuts, Oranges, Grape Fruit, Olives, by measure or bottle: Home-made Baked Beans, Potato Salad. Crullers, Flemington Sausage. Head Cheese and Bacon.

GO TO

MOORE & SCHEELEIN MARKET

for Fresh Jersey Meats and Poultry; also Fresh Jersey Vegetables. Extra Low Prices for Cash.

104 North Av., cor. Park. Tel. 463-R

HOW THEY PRODUCE SOME STAGE EFFORTS

In speaking of the scene in the second act of "The Country Boy," the great comedy of Edgar Selwyn which Henry B. Harris will present at the Plainfield theatre on Tuesday, evening. Mr. George Schaeffer, the well known stage director, who Mr. Harris has especially secured for this production, said: "The scene as most every one knows, is laid in the dining room of a theatrical boarding house in New York and it may be of interest to many people to know just how meals are secured for stage purposes as well as how other effects are secured.

"The roast chicken served on the stage is nothing more or less than rye bread moulded into the desired shape, and then shellaced to give it the desired color. Squabs are counterfeited by rolls, properly colored. Soap takes the place of butter, and alum is used to give the appearance of ice. Burnt sugar and water is a substitute for beer, while ginger ale and cold tea take the place of whiskey. Nowadays wine companies furnish imitation champagne put up in regular bottles, properly corked and wired.

"Interesting also is the manner in which effects are produced. That of rain is done with dried green peas, shaken in a tin pan. The effect of a locomotive is produced with a tin pan filled with sand, and stirred around with a wire brush; at the same time two pieces of sandpaper are rubbed together. The effect of an automobile is done with a tin shaker, such as is used by barkeepers in mixing drinks, and this is filled with ordinary carpet tacks. A water tumbler is then inserted in the shaker, and by a quick vigorous motion, the tacks jumping from the glass to the tin produces the desired effect. The noise of a carriage driving up a path is produced by pulling a wheelbarrow through a troug filled with gravel. The noise of a troop of artillery is simulated by dragging irregular shaped wheels through a box filled with pieces of orin. The noise of a charge of a company of cavalry is created by using the ordinary force cup employed by plumbers in cleaning out a basin; at the same time two or three cavalry sabres, to which chains are attached, are jangled. The dust effect on soldiers' clothes as they make their entrance is done with ordinary yellow ochre, projected by an ordinary hand bellows. To create the illusion of steam slacked lime is employed.

"There has been a great change in theatricals since I first went on the stage. My first experience in a theatre was at the old Bowery Theatre in New York, where I acted as gas boy, and from there I went to the old National as utility man, and my first part was Jimmy Ross in 'Escaped from Sing Sing.' Then I went into stock work with Laura Keene at the famous Olympic Theatre on Broadway near Bleecker street. In those days there were no such productions as we have now, but there were many great actors and actresses and the work was very naturally, much harder because we had none of the many helps the managers secure today to make performances notable.

"In those days it was the custom to take the wardrobe of each person home every Saturday night even if the person was to appear the next week at the same theatre. One Saturday night, I had to take the wardrobe of Laura Keene to her home, and as I walked up Broadway a policeman stopped me and asked what I had in the basket, for wardrobe was carried in baskets in those days. I told him to look and see himself, for like most young boys I was inclined to be pert. He said the clothing was no doubt stolen, because boys hardly carried clothing for ladies around so late at night. I told him I was at the theatre, but he arrested me just the same and I was held for an hour until the manager was found, who explained I was taking the wardrobe to Miss Keene's home. It was a pretty sick looking policeman, who heard my story was true, but I did not enjoy my first and last arrest one bit."

Mr. Schaeffer, besides being one of the best known stage directors in the country, is also a well known actor and plays the part of Mr. Phelps, a traveling salesman, in "The Country Boy."

PERSONAL

Frank VanNest, of this city, has been visiting friends at Somerville.

Miss Margaret McWilliams, of this city, has been visitng her parents at Raritan.

Luther Cregar, of this city, has returned from a visit with friends at Neshanic.

Charles Vollman, of this city, has returned from a visit with relatives at Raritan.

Mr. and Mrs. Joseph Weaner, of this city, have returned from a visit at Somerville.

Oscar Huff, of Centerville, has been visiting relatives in this city for several days.

Merrell Higgins, of this city, has returned from a visit with his parents at North Branch.

Fred Hall and Hummer Lane, of this city have been visiting relatives at Readington, Hunterdon county.

THE DAILY PRESS.
Plainfield, N. J., December 31, 1910.

MR. PARKER'S AGREEMENT

(Continued from page 3.)

ises or any part thereof, payable annually; and the said party of the second part covenants and agrees to pay to the said party of the first part the said rent as herein specified, and that at the expiration of said term or other determination of this lease the said party of the second part will quit and surrender the premises hereby demised. And the said party of the first part covenants that the said party of the second part on paying the said yearly rent shall and may peaceably and quietly have, hold and enjoy the said demised premises for the term aforesaid.

An the said part of the first part hereby covenants and agrees to and with the party of the second part that said party of the first part will at his own cost and expense within twelve months from the date hereof fully equip said lands and premises for use as an athletic field and play ground, including the construction of a quarter-mile track, a baseball diamond, a football field, and the adaption of the woods on the upper side of said premises for use as a park and play ground, in accordance with the plans and specifications hereto annexed and hereby made a part hereof.

And the said party of the first part further covenants and agrees to and with the party of the second part that said party of the second part and its successors shall have the right, privilege and option at any time during the term of said lease or within thirty days after the expiration thereof to purchase said lands and premises in fee, free of all encumbrances for a purchase price to be ascertained as follows; that is to say: By computing the cost to said party of the first part of said lands and premises and the improvements that may be made thereon by him at his own cost and expense, plus interest at the rate of six per centum per annum on the several items from the several dates on which the party of the first part has incurred or shall incur the expense thereof, and to enable the amount of said purchase price to be at all times known, said party of the first part further covenants and agrees as aforesaid that he will within twelve months from the date hereof furnish and deliver to the Mayor of the city of Plainfield a detailed statement, giving all items and the aggregate of all tiems of principal, to enable the full purchase price to be computed on the basis herein-above specified. And in case the said party of the second part shall elect to purchase said premises pursuant to the terms hereof, the said party of the first part on receiving the purchase price shall and will forthwith execute, acknowledge and deliver to the party of the second part, a proper deed for the conveying and assuring to it the fee simple of said lands and premises, free from all encumbrances which deed shall contain a general warranty and the usual full covenants. And it is understood and agreed that the stipulations herein contained are to apply to and bind the heirs, executors, administrators, successors and assigns of the respective parties.

And the said party of the second part hereby covenants and agrees to and with the said party of the first part that in casy it shall elect to purchase the lands herein described, they shall be forever set apart for the uses and purposes of an athletic field and playground as herein provided, and that in case they shall cease to be so used by the city of Plainfield, they shall revert to the party of the first part, his heirs, executors, administrators, successors and assigns, at the price paid without interest.

And said party of the second part covenants and agrees to and with said party of the first part that this lease is entered into by the party of the second part under and by virtue of the act of the Legislature entitled "An Act concerning play grounds and recreation places in cities of this State, and providing for the establishment, equipment, control, use and regulation thereof," approved May 7, 1907, and acts amendatory thereof and supplemental thereto; and that pursuant to the terms of said acts of the Legislature the Board of Play Ground Commissioners of said city shall have full control over the lands and premises described in this lease, under the provisions of said acts of the Legislature, and power to make and adopt suitable rules, regulations and by-laws for the use thereof and the conduct of all persons while on or using the same, and all the other powers conferred by said acts of the Legislature, including the power and authority in its discretion to grant permits from time to time for the use of the whole or part of said leased premises having an area of at least five acres, for an outdoor exhibition, concert, game or contest, upon such terms of conditions as it may deem proper.

And it is mutually understood by and between the parties hereto that among the motives and reasons leading the party of the first part to enter into this lease upon the favorable terms thereof are the hope and expectation that all the young people of Plainfield, including members of the Young Men's Christian Association, associations of young men and women connected with the High School or other public school or private school, young men members of baseball clubs and other similar athletic associations, without regard to race, color, sect or religious test or qualification of any nature, shall, in the sound discretion of the said Board of Play Ground Commissioners, and under such suitable rules, regulations and by-laws from time to time to be established by said Board of Play Ground Commissioners, be enabled to share in the use and enjoyment of the leased premises and the privileges connected therewith; it being further understood, however, that nothing herein contained shall be taken or deemed or construed to abridge, limit or impair any of the powers, privileges, duties or obligations of the party of the second part or the Board of Play Ground Commissioners of said city under or by virtue of the acts of the Legislature hereinabove referred to, or under or by virtue of any other law of this State.

In Witness Whereof, the party of the first part has hereto set his hand and affixed his seal, and the party of the second part has caused these presents to be impressed with its corporate seal, signed by its Mayor and attested by its City Clerk, the day and year first above written.

Signed, sealed and delivered in the presence of Andrew McClean Parker (L. S.), and Wm. N. Runyon, inhabitants of the city of Plainfield by

CHAS. J. FISK,
Mayor.

Attest: J. T. MacMURRAY,
City Clerk.

State of New Jersey, County of Union.

Be it remembered that on this tenth day of February, A. D. nineteen hundred and ten, before me, the subscriber, a Master in Chancery of New Jersey, personally appeared Andrew McClean Parker, to me known to be the person named in and who executed the foregoing indenture of lease; and I having first made known to him the contents thereof, he did thereupon acknowledge that he signed, sealed and delivered the same as his voluntary act and deed for the uses and purposes therein expressed.

WM. N. RUNYON,
Master in Chancery of New Jersey.

Mr. and Ms. Louis Bird, of Mountain avenue, are parents of a boy, born to them on Thursday.

Headquarters for
Gibson's
RYE.
E. C. Westcott, Agent.
115 East Front Street.

Woodhull & Martin Co.

BUTTERICK PATTERNS

Splendid Saturday Specials

UNTRIMMED HATS 98c.
Black and Colored felts, all the newest shapes; values up to $3.00.

MEN'S SUSPENDERS 39c.
Extra fine quality in fancy boxes with values up to 75c.

PEROXIDE AT 7c.
Full quarter pound bottles of Peroxide-Hydrogen; always sold at 10c.

LADIES' KID GLOVES $1.29.
Instead of $1.50; the well known "Renard Brand;" 2-clasp in black and colors.

BOOKS AT 39c.
All the popular copyrights; books that we have sold right along for 50c.

FLANNELETTES 12c.
A yard, suitable for Kimonas and Dressing Sacques; very pretty patterns; regular 15c.

ROCKERS AT $1.98.
Solid oak rockers, golden finish; very strong and durable; were $2.98.

WOMEN'S SWEATERS $1.98.
All wool fancy weave coat style, in grey and white; regular price $2.50.

RUGS AT $1.75.
Kurdistan, Brussels, the reversible kind, size 3x5 feet; usually $2.25.

MILLINERY TRIMMINGS 49c.
Fancy feathers and wings of all kinds, with values up to $1.50.

SCRAP BASKETS 29c.
A lot of fancy scrap baskets in all colors that sold for 50c.

WOMEN'S NECKWEAR 15c.
Odds and ends of regular 50c goods in ties, collars and jabots; beautiful goods.

FRAMED PICTURES 89c.
Beautiful subjects in water colors, etchings, photo colors, etc.; values up to $1.50.

SHEETS AT 55c.
Full 81x90 Seamless sheets, good quality, soft finished musiin; extra good value.

CHILDREN'S BONNETS 49c.
Pretty lace trimmed, corduroy bonnets in white, grey, brown and red; extra special.

CHILDREN'S COATS $3.75.
Corduroy and velvets in tan, grey and red; sizes 3, 4 and 5 years; regular price $5.00.

ROASTING PANS 19c.
Double roasters, self basting, made of heavy sheet iron; would be extra good value at 29c.

MATTING AT 10c.
A yard, heavy china matting; good asortment of patterns; worth double the selling price.

UNTRIMMED HATS $2.98.
Extra fine quality satin and beavers in black and colors; worth regularly up to $7.

MEN'S UNION SUITS $1.49.
Fine ribbed heavy weight splendid quality; regular $2.00 suits.

TALCUM POWDER 15c.
For a full pound can Helitrope Perfumed; usually 25c a can.

WOMAN'S STOCKINGS 39c.
Regular 50c quality, fancy embroidered lisle in black and tan colors.

CHILDRENS UNDERWEAR 19c.
Fine fleece lined, ribbed vests and pants; sizes 16 to 28; the regular 25c kind.

TABLE TUMBLERS 35c.
A dozen; fine thin blown bead glass; plain; regular price 55c a dozen.

LADIES' UNDERWEAR 42c.
Fine quality, cream color, ribbed vests and pants; fleece lined, splendid 50c value.

BLANKETS AT $2.98.
Heavy white wool with fancy borders; 10-4 size, regular $3.50; the 11-4 size for $3.59, regular $4.25.

DOOR MATS 35c.
Heavy cocoa door mats, size 14x24; the kind that always sell at 50c.

Happy New Year to All

We are ready for the "rush." Our lines of Suits and Overcoats are all up-to-date—prices are always right—to fit every need and purse. Our stock of

Smoking Jackets, Bath Robes, Pajamas, Neckwear, Gloves, Shirts, Sweaters, Mufflers, Suit Cases, Vests, Handkerchiefs, Hats and Caps, Umbrellas,

and many other useful presents are here. So call early and avoid the rush. You know the old stand of

Werner's Clothing House
25 YEARS NOW AT
206 W. Front St.

Wishing You All
A HAPPY NEW YEAR
JAS. R. BLAIR
THE HABERDASHER

MISS SAUNDERS A BRIDE

(Continued from page 1.)

late United States Senator William M. Evarts, of New York. He was a student at John Leal's school in this city, and now holds an excellent position with Charles Scribner's Son, of New York. His father, Edward C. Perkins, was a distinguished lawyer. The music at the reception was furnished by Clauder, of New York.

Benevolent Council Elects.

Benevolent Council, No. 253, Jr. O. U. A. M., elected these officers at its meeting last night: Past Councillor, Clark Lowrie; councillor, Charles Doeringer; vice-councillor, C. B. Cubberley; recoding secretary, W. H. Cubberley; assistant recording secretary, Raymond Carver; financial secretary, Edward Honeyman; treasurer, Henry Adams; warden, John Ayers; inside sentinel, left open; outside sentinel, Gilbert Martin; trustee, Raymond Carver; representative to State Council, Harry C. Runyon; representative to Funeral Benefit Association, Harry C. Runyon. The installation will take place, Friday night, January 6.

—Daily Press Want ads Pay.

A MASS MEETING
IN SUPPORT OF
Mr. JAMES E. MARTINE
AS UNITED STATES SENATOR
REFORM HALL
Tuesday, Jan. 3
AT 8:15 P. M.
Ladies Are Invited to Attend.
SPEAKERS:
Messrs. Joseph Tumulty, of Jersey City; William L. Saunders, Samuel S. Swackhamer, John O. Stevens, Albert H. Atterbury.
An opportunity will be offered to anyone in the audience who may desire to speak on this subject. 2 31 2

There will be a service in German at St. Peter's Lutheran church, this evening at 7:30 o'clock.

John S. Lewis
Artesian Well Contractor.

Estimates Cheerfully Given.
Box 173,
Scotch Plains, N. J.

Advertised Mail Matter

E. H. Bird, P. M.

Adams, Miss	Ghelfi, Madance
Adams, L. R	Greffreys, Mr J
Allen, Mf E	Guckerhums, Mother
Ammerman, Mr C L	Hingle, Mrs M
Anderson, Mr A	Johnson, Mrs M
Bacher, Mr M J	Jacoby, Mr
Baker, Mr Henry A	Johnson, The Rev.
Babb, Edith	Hane, Miss Della
Baker, Mrs C H	Jones, Miss Belle
Baszauya, Zali	Kag, Mr John
Bechtel, Mr W	Kern, Mrs Mary
Berttel, Mrs B	Livingood, Mrs G
Becker, Mrs C	Little, Mr
Beers, Mr W H	Leahy, Dr J T
Bird, Miss Ethel	Lawrence, Mr H B
Baird, Mr J	Larsen, Mrs T
Bougaret, Mrs Geo	Mores, Mr Max
Brown, Mr J P	Monahan, Mr&Mrs
Brume, Mr E	Meoer, Mrs Ida
Bennett, Mr W	McMillian, Mr Wm
Brunnell, Mrs G W	Miller, Mrs Wm
Connolly, Mr Jack	Morris, Mr&Mrs. E
Codling, Mr J	Martin, Mr Wm
Cooke, Miss M	Matthews, Miss Ann
Camtie, Pauline	McBride, C
Coates, Mr J F	Osmund, Mrs P L
Cotes, Miss Jennie	Prentis, Mrs E M
Conklin, Mr J W	Pierson, Miss Mae
Curtis, Miss H S	Parks, Mr H
Campbell Mr Thos	Plan, Thadeus
Carhart, Mr J B	Rogers, Mrs W J
Carter, Mr G	Roberts, Mrs Lee
Clarke, Miss M I.	Robinson, Miss M
Chippendale, Mr F	Schwartz, Mr Chas.
Campbell Mr Wm	Savage, Miss L E
Canman, Mr E	Simpson, Mr T G
Cammand, Mr A	Smith, Mr W K
Dawson, Mr E	Swan, Mr Wm
Dunn, Mr G	(2) Sharkey, Sr Mrs
Duncan, Mrs S J	Sward, Miss H C
Denison, Mr C W	Terry, Mrs Julia
Davidson, Miss M	Trent, Esq., E
Daley, Master Ed	Titus, Mr H E
Dazey, Mr H L	Tuitle, Miss Laura
Frankkhim, Mrs D	Tuonery, Mrs J
Fogan, Mr E	Vaughan, Mrs H S
Farrell, Mrs Thos	Vatson, Mrs J E
Gardner, Mrs C L	

"Please say advertised."

Drake Business College
Individual Instruction Given to Backward Students.
English, Bookkeeping, Arithmetic, Shorthand, Typewriting and all other commercial subjects.
Special Course in Business Penmanship.
Day and Evening sessions now open. New students may enter Monday, August 29, or any school day thereafter. Catalogue on request. Send for enrollment blank.
112 East Front street. Plainfield.

Fresh Dressed Poultry.
ROASTING CHICKENS, BROILERS, FOWL, SPRING DUCKS or YOUNG GUINEA FOWL right off our own Farm. Prices reasonable. We invite inspection of dressing. No scalding, all DRY PICKED, PINNED, SINGED and CLEANED perfectly inside. Deliveries Tuesdays and Fridays. A trial is solicited. Drop us a card.
Grace Poultry Farm
Somerville, N. J.

Ladies' and Gents' Apparel
Dry Cleaned and delivered Odorless at short notice.
Furs and Fur Rugs
Cleaned Equal to New.
Keller's Cleaning & Pressing Establishment
'Phone 875-J 125 Park Ave.
Goods Called For and Delivered.

IMPORTANT NOTICE.
We desire to inform our many friends that we have opened a branch office in Plainfield under the Personal Supervision of Wm. N. Gray, Sr., the President of this Corporation, Established many Years at Cranford and Westfield. We have one of the best Equipped Undertaking Establishments in the State. Where with Judgement, Good taste and Knowledge of values the cost of funerals are kept surprisingly LOW and yet meet every requirement of propriety and affection. Let us show you we can do this.
GRAY BURIAL and CREMATION COMPANY
410 East Sixth Street, Plainfield, N. J. Telephone 1784-w

JANUARY 1, 1911.
HOW MUCH ARE YOU GOING TO SAVE THIS YEAR
Copyright 19, by C. E. Zimmerman Co.—No. 52
DO YOU SPEND ALL YOU MAKE? IF YOU DO YOU WILL NEVER GET AHEAD. Did you ever have a bank account? That is the surest way to save. You can start one with us now and you will be surprised how quick it will grow. The establishment of a bank account is the first step toward acquiring a habit of thrift.
Plainfield Savings Bank

On New Year's Day and on the Next 364

Demolli's French Bread and Rolls.
Demolli's Home-made Pies.
Demolli's Wedding and Fruit Cakes.
Demolli's Ice Cream and Ices.
Demolli's Salted Almonds and Pecans.
Demolli's delicious candies and delicious dainties so desirable for every occasion.
Demolli, the caterer, for receptions, teas, suppers, weddings, parties, dinners and banquets.
Demolli extends to you his best wishes for the New Year.

Demolli Confectioner, caterer, French Baker,
331 West Front street.
'phone No. 257.

NOTICE

is hereby given that the First Mortgage Bonds of the PLAINFIELD GAS AND ELECTRIC LIGHT COMPANY, maturing January 1st, 1911, will be paid, with the final coupon, by Guaranty Trust Company of New York, 28 Nassau Street, New York City.

PUBLIC SERVICE CORPORATION OF N. J.
By J. P. DUSENBERRY,
Treasurer.

Referring to the above advertisement holders of Plainfield Gas and Electric Light Co. 1st Mortgage 5% Bonds, due January 1st, 1911, may exchange same, ex January 1st Coupon, for Plainfield Gas and Electric Light Co. Gen. Mortgage 5% Bonds, due April 1st, 1940, denominations $1,000 each, interest payable April 1st, and October 1st, (a first mortgage on all gas properties in Plainfield after January 1st, 1911) upon a payment of 1% premium and accrued interest; Oct. 1st to Jan. 1st, 1¼ %—Total $22.50 per $1,000 bond. Applications for exchange will be received by the undersigned until January 2nd, 1911, when new bonds will be ready for delivery.

INVESTMENT SECURITIES.
J. S. RIPPEL, 756 Broad St., Newark, N. J.
12 22 24 28 30 31

Kolb's Specials for Saturday
112 West Front St.

Assorted Bon Bons and Chocolates	25c lb
Assorted Chocolates	25c lb
Cocoanut Crisp	19c lb
Molasses Creams	19c lb
Cocoanut Kisses	18c lb
Loop-the-Loop Candy	12c lb

All our Candies are strictly Fresh and Pure

ADVERTISE IN THE DAILY PRESS

TO AVOID
DISAPPOINTMENT
PLACE YOUR ORDERS NOW FOR
HOLIDAY SWEETS
Pirika and Allegretti Chocolates.
T. S. Armstrong
THE APOTHECARY Cor. Park and North Aves.

SUNDAY IN THE CHURCHES

Baptist.

First Baptist Church—Rev. Dr. J. A. Chambliss minister—Divine worship at 10:30 a. m. and 7:45 p. m.; Bible School, 2:30 p. m; Men's Bible conference class, 2:45 p. m. Young People's Society, 7 p. m. Christmas music repeated at evening service.

Park Avenue—Rev. Gabriel Reid Maguire, pastor—11:00, preaching by the pastor, subject, "A New Year's Message;" 9:45, Bible School; 7:45, preaching by the pastor, subject, "An Important Message."

Temple—Rev. J. W. Murson, pastor—11:00, preaching by the pastor; subject, "The Obscure Worker;" 2:45, Sunday school and Baraca clases; 7:00, Christian Endeavor; 7:45, preaching by the pastor, subject, "The Flight of Time."

Mt. Olive—M. W. Vaughan, D. D., pastor—11:00, preaching, 3:00, Sunday-school; 7:30, preaching.

Ebenezer—Rev. G. E. Scruggs, pastor. 11:00 a. m. and 8:00 p. m., preaching; 2:00, Sunday-school.

Calvary—Rev. G. W. Bailey, pastor—10:45, preaching; 3:30, Sunday-school; 7:45, preaching.

Shiloh—Rev. Edward Roberts, pastor, preaching at 11:00 a. m. and 8:00 p. m.; 3:00, Sunday-school.

Reformed.

Trinity—Rev. John Y. Broek, pastor; Rev. Dr. Cornelius Schenck, pastor-emeritus—10:30, preaching by the pastor, subject, "Three Essentials for the New Year;" 2:30, Sunday school; 6:45, Christian Endeavor Society meeting, topic, "Untrodden Ways," Mrs. A. W. Dunavan, leader; 7:45 preaching by the pastor, subject, "The Fatherhood of God and the Brotherhood of Man."

Netherwood Reformed Church, Leland and Midway avenues—Pastor, Rev. Royal A. Stout—10:30, communion and preaching service; 11:40, Sunday school; 7:00, Christian Endeavor; 7:45, preaching service, subject, "Caleb's Choice."

German—Rev. C. H. Schneegas, pastor—10:45, preaching in German; no evening service.

Marconnier chapel—Rev. J. Tucker Lansdale, pastor—11:00, preaching; 3:00 Sunday-school; 7:45, preaching.

Presbyterian.

First Presbyterian—Rev. Dr. Charles E. Herring, pastor—11:00, preaching by the pastor; 10:00, Sunday school; 7:45, Christmas repeated.

Crescent Avenue—Rev. Dr. John Sheridon Zelie, minister—10:30, communion and preaching by the pastor; 11:45, Sunday school; 7:15, fifteen minute organ recital; 7:45, evening service.

Hope chapel—10:30, preaching by Rev. Dr. R. S. Campbell; 2:30, Sunday school; 8:00, preaching by Dr. Campbell.

Warren chapel—Rev. J. O. McKelvey, pastor—10:30, preaching by the pastor; 2:45, Sunday-school and Berean Bible class for men, E. E. Parvin, teacher; 8:00, preaching by the pastor.

Bethel chapel—Rev. F. D. Tildon, pastor—Services 11 a. m.; 3 p. m., Sunday-schol; 8, preaching.

Episcopal.

Grace Church—Rev. E. Vicars Stevenson, rector; Rev. Elory G. Bowers, assistant. 7:30 a. m., Holy Communion; 11:00 a. m., Morning Prayer, Litany and Sermon. First Sunday. Holy Communion and sermon; 4:00 p. m., organ recital; 4:30 p. m., Choral evensong and sermon; week days, Matins, Wednesdays and Fridays, 10 a. m.; evensong daily, 5 p. m.

Church of the Heavenly Rest—Rev. Cortlandt H. Mallery, rector—8:00, Holy Eucharist; 9:45, Sunday-school; 11:00, matins and sermon (Holy Eucharist first Sunday in the month); 7:30 p. m., Evensong and sermon.

St. Stephen's—Rev. Elory G. Bowers, rector—7:30, Holy Communion; 9:45, Sunday school; 11:00, Holy Communion; 7:45, evensong and address.

Holy Cross Church—Rector, Rev. Geo. A. Warner. Early celebration of Holy Communion at 7:30 every Sunday morning; 11:00, morning prayer and communion; full Christmas music repeated; 7:45, evensong and sermon. On the first Sunday of the month a second celebration of Holy Communion at the 11:00 o'clock service.

Grace Church Colored Mission—E. Seiler Salmon, minister in charge—11:00 a. m., matins and sermon; 8:00 p. m., evensong and sermon; holy communion on third Sunday each month, at 7:30 a. m., by the rector.

Methodist Episcopal.

First—Rev. Dr. Charles M. Anderson, pastor—10:30, preaching by the pastor; 2:30, Sunday-school; 7:00, Epworth League; 7:45, preaching by the pastor.

Monroe Avenue M. E. Church—Rev. C. S. Kemble, pastor—11 a. m., communion and preaching by the pastor; Sunday school at 2 p. m.; 8:00, preaching by the pastor, subject, "1911."

Grace M. E.—Rev. Ora J. Shoop, pastor—10:30, preaching by the pastor, subject, "Perfect Realization Through Perfect Following;" 2:30, Sunday school; 7:45, preaching by the pastor, subject, "Firm Foundation for New Year Resolutions." Christmas music will be repeated morning and evening.

Mt. Zion A. M. E.—Rev. John T. Diggs, pastor—11:00, preaching by the pastor; 2:30, Sunday-school; 8:00, preaching.

Roman Catholics.

St. Mary's—Rev. Bernard M. Bogan, rector—Masses, 6:30, 7:30, 8:30, 9:30, 10:30 a. m.; Sunday school at 2:30; vespers at 3:30.

St. Joseph's—Rev. William H. Miller, rector—Masses at 8:30 and 10:30 a. m.; Sunday-school at 3:00; benediction of the blessed sacrament at 3:30.

Congregational.

Congregational Church—Rev. C. L. Goodrich, pastor—10:30, morning worship, the Lord's Supper and reception of members; 11:55, Sunday school.

Swedish Pilgrim Church—Rev. Gottfrid Sjoblom, pastor—10:30, Sunday-school; 4:30, young people's meeting; 8 p. m., preaching.

Friends.

Meeting house, Watchung avenue and Third street—Meeting First-day at 11:00 a. m.

Lutheran.

St. Peter's Lutheran—Rev. J. Duerschner, pastor—Grove street and Mercer avenue—9:30, Sunday-school; 10:30, English service, first Sunday in each month; all other Sundays, German services.

Swedish Lutheran—Rev. John Estlund, pastor—Grove street and Mercer avenue; evening service only at 8:15; song service.

First Church of Christ, Scientist.

Babcock Building—Service 11:00 a. m., subject of lesson sermon, "God;" 10:00, Sunday school.

Unitarian.

All Soul's—Rev. A. C. Nickerson, pastor—10:30, preaching by the pastor; 11:55, Sunday school.

Not Classified.

Salvation Army—Captain and Mrs. Hewitt officers in charge—11:00, Holiness meeting at the hall; 2:30, Sunday-school and Bible class in hall; 6:30, Young People's Legion meeting; 8:00, great Salvation meeting, good singing and speaking.

Plainfield Rescue Mission—In W. C. T. U. rooms; 7:45, gospel service.

W. C. T. U.—4 p. m., gospel meeting with address. Special music.

West End Tabernacle—2:30 p. m., Sunday-school 7, C. E. meeting; 8:00 p. m., gospel services.

Wilson Memorial Chapel—10:45 a. m. 8 p. m., gospel service.

The Italian Mission of First Presbyterian church, 409 East Third street—preaching every Sunday at 10:30; 2:30, Sunday-school in English and Italian.

Meeting room, 209 East Front street, near Watchung avenue—George Mackenzie will deliver an address each Sunday evening at 7:30 o'clock. All Bible students are invited to attend and bring their Bibles.

DUNELLEN AND VICINITY.

In connection with the watch service to be held in the Methodist church tonight, there will be a social hour and a love feast. Commencing next week there will be two weeks' series of evangelistic services. Meetings to be held every night except Saturday. Rev. William A. Knox will be in charge and will preach evangelistic sermons.

The Equator Park Realty Company has filed an appeal against its assessment on its Equator Park property. It is understood the contention is that it has been assessed as lots where it should be considered as farm property. The matter will be heard at the next meeting of the County Board for the Equalization of Taxes.

At the Presbyterian church tomorrow morning, Rev. Ernest R. Brown will preach an appropriate sermon on the subject "Looking into the New Year." In the evening he will give an vangelistic talk.

The Dunellen Athletic Club will keep open house Monday, the same as was done at Christmas. The custom is much appreciated by the members and their friends. No set program has been arranged.

Contractor John Fedderman has broken ground for the erection of a new hous on Orange street. It will be fitted with all modern improvements.

The borough council and Board of Education will have meetings next week for the purpose of re-organizing for 1911.

'PLAINS AND FANWOOD.

Services tomorrow at the Baptist church will be Sunday-school 9:30 a. m., morning preaching 10:45, at the close of the sermon the monthly communion will b held, Bible study meeting at 4 o'clock, B. Y. P. U. meeting at 7 p. m.

The year 1911 will be ushered in tonight at midnight in the usual manner. A number of home parties will watch the old year ont and the new year in. At the Baptist church a social and watch meeting will be held.

Several couples from town held an enjoyable dance last night in the hall. Naylor's orchestra furnished music and a good time was had.

Miss Evelyn Buckley, of Front street, has returned from a stay of several days with Miss Lena Henry, of Plainfield.

Mrs. George McVey, of Plainfield, has been visiting her mother, Mrs. John H. Coles, of Park avenue.

Miss Harriett M. Squiers, of Front street, has been spending the week at Atlantic City.

SUNDAY SCHOOLS HOLD CHRISTMAS FESTIVALS

Christmas festivals were held last night by the Sunday schools of the Crescent Avenue church and Grace M. E. church.

Crescent Avenue.

Something out of the ordinary characterized the Christmas entertainment at the Crescent Avenue Presbyterian chapel last evening, when the members of the Sunday-school with their parents and friends were treated to two plays by the young students of the Bible. The players were assisted by the Sunday-school orchestra which played several selections before the first play and during the intermission. Refreshments were served after the entertainment.

"The Teeth of the Gift Horse" was the curtain raiser. A one act comedy which captured the audience from the start. In it Richard Butler, a Wall street broker, was represented by Nelson Ramsey, and was well supported by Mrs. Butler (Gertrude Butler). The other characters were Mariette Williams, Mr. Butler's aunt, (Miss Marion Brown), Annie Fischer and Devlin Blake, friends of the Butlers, (Katherine Brown and Jack Zerega); Katie, the maid, Miss Frances Zelie. The time was the present and the place, a New York suburb.

The other mirth provoking piece was "Bills," a comedy, admirably played by Lawrence Hardy, Ned Stevenson and Frances Zelie and showed what complications arise when a fellow tries to live a million dollar life on a thousand dollar salary. Mr. Stevenson as Jack Davis, "who can't live on his salary" was real funny and Mr. Harding's imitation of a stuttering lawyer was well done. Miss Zelie's efforts were carefully studied and well executed in both plays.

Grace M. E. Church.

The members of Grace M. E. church Sunday-school's senior departmenas enjoyed a pleasant Christmas entertainment, last night. It was in the form of a two act play entitled "The Christmas Barrel of the First Church." The scene was laid in a small western town and represented a sewing and missionary society and its efforts in behalf of a missionary to whom a Christmas barrel was sent. It was returned as not being accepted and the society felt the rebuke. It became busy and sent another barrel with the right kind of presents and also the missionary's back salary.

Benjamin Schuck represented the ministers in the play and Miss Flossie Nichols was the minister's wife. Miss Jennie Wilson was president of the society, Miss Marion Major was secretary and Miss Bessie Conroy treasurer.

The school sang carols before and after the entertainment and Superintendent W. J. Conroy was in charge. Gifts were distributed at the close.

The primary departments assembled in the afternoon and enjoyed refreshments and games. Santa Claus appeared at the close and presented them with candy and oranges. They were in charge of Miss Belle Lunger and Miss Alice Carroll.

Xmas at Shiloh Baptist Church.

The Christmas entertainment was held at the Shiloh Baptist church Thursday night. Rev. E. W. Roberts, pastor, was in charge. The program follows: Recitations, Miss Eva Williams, Templin Burgess, Miss Virginia Maiden, Miss Eva Brooks; chorus by the school, "Faith, Hope and Love;" remarks, Mrs. L. Jones; recitations, Regenal Adams, Charles Bolding, William Springs; remarks, Mrs. L. Scott; dialogue, seven girls; chorus by the school; remarks, superintendent, Elmer Wilson. J. H. Bolding played the part of Santa Claus. There was a star drill by seven girls under the direction of Miss Anna Dividson; remarks by Rev. E. W. Roberts; duet, Miss Grace Connet and Miss Pearl Jones.

CLASS OF TRINITY S. S. REMEMBERS ITS TEACHER.

Sunday-school class No. 2, of Trinity Reformed church, met at the home of Mr. and Mrs. John W. Dean, 92 Summit avenue, last night, for a social time. Music and games were enjoyed for a time, then each one having brought some small article which was numbered and drawn from a basket, which afforded great amusement to all.

The number chosen by Philip Vroom, teacher of the class, was "23" but there was nothing in the basket for him, so in consolation he was presetned with a handsome Morris chair. After Mr. Vroom recovered from his surprise, he made a short address, thanking his class for their faithfulness and kindness to him. Refreshments were served, after which all wished each other a Happy New Year and returned to their homes. During the evening Mrs. Arthur B. Davies sang and rendered piano selections.

Kennel Club Annual.

The Plainfield Kennel Club will hold its annual meeting for the election of officers and discussion of plans for the coming year on Wednesday night, January 4. at 8 o'clock in Coward's Hall.

—Neuman Bros. store will be open this evening; closed all day Monday.

HOLIDAY SPECIALS AT
Neuman Bros.
Fancy Table Raisins, New Nuts of all kinds, Hyler's Salted Almonds, New Pull Figs, Layer Figs, Candied Fruits, Table Raisins, New Dates, Fancy Florida Grape Fruit, Tangerine Oranges, California Seedless Oranges, Fancy Lady Apples, Cooking Apples, Malaga Grapes, Stuffed Dates, Prunes, etc.; Franco-American PLUM PUDDING, and Richard & Robinson's PLUM PUDDING; Gorden & Dilworth and Bricks' Nonpareil MINCE MEAT; Foreign & Domestic CHEESES and a large assortment of other delicacies for Holidays.
Watchung Ave. and Fifth Street
Telephone 760

ORGANIZED 1864
THE FIRST NATIONAL BANK OF PLAINFIELD.
A COMMERCIAL BANK WITH SAVINGS and SAFE DEPOSIT DEPARTMENTS.
FOUR PER CENT. INTEREST PAID ON SAVINGS ACCOUNTS.

HOUSEHOLD LOAN CO.,
PLAINFIELD'S RELIABLE BROKERS
We make it easy as possible for honest people to borrow money from us through a CONFIDENTIAL CREDIT ACCOUNT which can be used whenever desired. Customers dealing here fully appreciate our method which comprises such features as giving an exact copy of agreement, also the privilege of making easy weekly or monthly payments, and allowing a Liberal Discount if paid before full time. We stand upon our reputation for HONORABLE DEALING and COURTEOUS TREATMENT, together with the statement that our RATES are positively lower than any company doing business in this County, a fact easily verified by comparison. Everything fully explained at our office or representative will call and give all particulars upon request.
HOUSEHOLD LOAN CO.,
148 E. FRONT ST., PLAINFIELD, NEW JERSEY.
Office Hours 8 a. m. to 6 p. m.
Telephone 820-J.

DIVIDEND
THE PLAINFIELD TRUST CO.
Plainfield, N. J., Dec. 27, 1910.

The directors have this day declared a semi-annual dividend of five (5) per cent. on the capital stock, payable January 10, 1911, to stockholders of record December 31st, 1910. Checks will be mailed.

H. H. POND, Secretary.
12 29 5

Compliments of the Season to All
Presents for Home of Furniture and Household Goods at
WM. SCHORB & COMPANY.
Where Your Money Will Double Its Purchasing Value in Gifts Every-one Appreciates.
Some New Indian Rugs.
120 Madison Ave., Jackson Building, Telephone 1064-J.

Central R. R. New Stands.
You can get it at the C. R. R. News Stands, both depots. Plainfield Daily Press and Elizabeth Journal on sale at both stands. Philadelphia Morning, Evening and Sunday Papers. Largest assortment of Magazines and Weekly Papers in the city. Back numbers procured. Brooklyn Papers, English Publications. Daily and Sunday Papers delivered. Orders left at stand receive prompt attention. Open Sundays.

Watchung Express Co.
Incorporated.
120 Madision Ave. Tel. 1064-M-2
All Orders Promptly Attended To.

A. M. RUNYON & SON, UNDERTAKERS.
402 Park Avenue. Telephone No. 40, Office open day and night. Office of Hillside Cemetery.
New York office—50 Great Jones St. Tel. call 3345-Spring.
New York Embalmers License—1220. New York Registered Licensed Undertaker No. 215.

Established 1872.
P. CASEY & SON.
UNDERTAKERS AND EMBALMERS
Office 116 Park Ave., Tel. 884-W. Res. 417 W. 2d St. Tel. 903-R. Office open day and night. N. Y. office 10 E. 23d St. Tel. 2044-Gramercy.

R. J. BOURKE
Funeral Director,
Tel. 1583-W. 410 Madison Ave.

H. DE MOTT
UNDERTAKER.
56 Somerset St. 'Phone 1128-W

Chas. L. Stanley,
159 East Front St. 'Phone 958
Headquarters for choice Cut Flowers and Potted Plants. Floral design work a specialty.
33,000 feet of glass. South Ave.

L. L. MANNING & SON.
STEAM GRANITE WORKS.
Corner Central Ave. and West Front St. Opposite First Baptist Church.

DIED.

HULL—At Scotch Plains, N. J., on Saturday, December 31, 1910, Sarah, wife of William H. Hull, in her 54th year.

Funeral services at her late residence, Westfield avenue, Scotch Plains, on Tuesday, January 3, at 2 p. m.

MOORE—At Brooklyn, New York, December 30, 1910 John Henry, only son of Minnie and the late John Thomas Moore, aged 21 years.

Interment at Hillside cemetery, Plainfield, N. J., on Monday, January 2, at 3 p. m.

Classified Advertisements

Rates for advertisements under this heading one cent a word for first insertion, one half a cent a word for consecutive insertions of the same advertisement running for less than one month, one month, fifty cents a line (6 words to a line), double rate for advertisement set in capitals.

No advertisements received for less than ten cents.

Copy for death and marriage notices and classified advertising accepted up to 2:30 p. m.

THE DAILY PRESS is not at liberty to give any information regarding advertisements that require an address in care of this office. Persons answering these ads. should mail or leave answers as stated in advertisements.

Help Wanted—Female.

COOKS, waitresses and general houseworkers wanted at once. Call Mrs. Keller's agency, 22 Somerset place. 'Phone 1724. 12 28 6

WANTED—Respectable white girl for general housework, family of four; must go home nights. Call 965 West Fifth St. 12 31 3

COLORED woman as plain laundress at once. Restaurant, 155 North avenue. 12 31 3

WANTED—Two girls for general housework. 433 East Seventh street. 12 27 tf

WANTED — Girl for general housework. Apply 920 Park avenue. 12 29 3

WANTED—Experienced operators on 2-needle ruffers; steady work; good pay to right party; also learners taken; paid while learning. Apply Nat Lev, & Co., 339 Watchung Ave. Rink bldg. 9 13 tf

Situations Wanted—Male.

WANTED — (Recommended by Mrs. R. H. McCutcheon, late of "Oakmont," Plainfield avenue, employed by her the last two years), position as houseman or for any manual labor about the home; outside or within. Address Frederic P. Pearce, 673 Essex street. 12 28 4

Situations Wanted—Female.

POLISH girl wants place at general housework. 657 South Second street. 12 31 3

GIRL fifteen years of age to mind baby and help with housework. A. M., care The Daily Press.

RESPECTABLE, competent white woman would like washings at home, piece, dozen or wash. Address S. A. G., care Daily Press. 12 30 2

Help Wanted—Male or Female.

YOU are wanted for Government position. $80 month. Write for list of positions open. Franklin Institute, department 231-B, Rochester, N. Y. 12 9 1mo

Help Wanted Male and Female.

WANTED—Medium aged couple, woman to act as housekeeper. Address D, care Press. 12 28 tf

Help Wanted Male.

BOY wanted. Harry Drier's, 261 West Front street.

For Rent.

TO LET—Two 6-room houses in west end of city; rent $12; one 6-room on Stone St.; $18; three houses good location; $35 M. F. Gano, 142 North Ave. 9 20 tf

TO RENT—For the winter a beautifully furnished house in New York city on the West side. Convenient to 72nd street subway and to elevated. Apply to Elston M. French 141 Broadway, New York. 12 2 tf

TO LET—Six-room house, $14; West End. Inquire 66 Duer street. 12 12 tf

ROOMS, steam heat, use of bath, No. 40 Grove street, corner Craig place. 'Phone 412-W. 12 13 tf

APARTMENT to let Jackson building. Inquire Fred Endress or Janitor. 12 17 tf

THREE connecting rooms, furnished or unfurnished; suitable for light housekeeping. Apply 602 Washington street. 12 13 tf

FOR RENT—Five small rooms, center of town; $10. Address Center or Town, care Press. 12 24 6

OFFICES to let in the City National Bank Building. Apply at Bank. 12 13 tf

TO LET—Six room house five minutes from train or trolley cars, Dunellen. Apply Robert L. Pierce, Dunellen, N. J. 11 22 tf

SMALL store to let in Jackson building. Apply to Janitor or Fred Endress. 12 21 tf

TO LET—Flat, 6 rooms and bath, improvements. 428 Watchung avenue. 12 29 3

TO LET—Rooms for light housekeeping. Mrs. Tate, 47 Woodbine avenue. 12 31 6

TO LET—Four rooms on Hunter avenue; $8. George J. Finger, 120 West Front street. 11 26 tf

Miscellaneous.

Florida, Bermuda Nassau, Cuba, West Indies, Mexico, South America and Pacific Coast Steamship tickets, sailing schedules, etc., Plainfield office, 197 North avenue. Wm. D. Thickstun, agent. 12 8 1mo

BARGAINS—In Christmas novelties, manicure, comb, brush sets, perfumes, chocolates, cigars by box. Seen at Nagle's Pharmacy. 12 8 1m

PALMIST—Wednesday, Thursday and Friday afternoons and evenings. 1018 East Front street, near Netherwood avenue. 12 9 1mo

MEN, YOU WANT IT—Royal Shaving Soap, stick or powder; lathers quickly; shortens shave; economical and delightful. Ten Cent and other stores. Allen Pharmacal Co. 10 7 tf

REMOVED—Ideal Steam Laundry now at 166 East Front street. Clarence H. Bilyeu 12 7 1mo

FREE—Music lessons for one month. Every reply receives attention. For full information address Piano, care Daily Press. 12 30 1mo

MRS. BONY — Evening gowns, street and tailor-made gowns a specialty; artistic designs; remodeled to prevailing styles at moderate prices. 182 Somerset street. 'Phone 360-R. 12 5 1m

THE EXCHANGE, No. 325 West Front street. Tel. 901-R. Largest display in furniture, rugs, bedding and general household goods in the city. Cash or liberal credit. An honest man's promise to pay—that's all we ask 1 5 tf

PHOTOGRAPHS taken in the home; portrait work of children a specialty. N. S. Wardner, 610 Division St. 'Phone 100-W. 6 20 tf

BEFORE selling your furniture see Latourette, 226 West Front St. tf

H. H. BUTLER, D. V. S.—Pet animals a specialty. OFFICE AT GORMLEY'S Riding School, Kensington avenue, near Putnam. Telephone 194 (cut out for reference). 1 8 tf

P. H. LATOURETTE, auctioneer, sales promptly attended to; satisfaction guaranteed. 326 West Front street. 2 10 tf

Money to Loan.

MONEY to loan on first mortgage. Lewis A. Clement, lawyer, Babcock building. 1 3 6

MONEY TO LOAN on bond and mortgage. Mulford, opposite depot. 12 28 tf

MONEY TO LOAN on bond and mortgage. Charles L. Moffett, attorney, Woodhull & Martin building. 6 9 tf

TITLES abstracted for purchasers of real estate and bond and mortgage loans. Chas. J. McNabb, 209 North avenue. 12 29 1mo

MONEY to loan on bond and mortgage. J. T. Vail. 4 9 tf

MORTGAGES placed on good security. Francis J. Blatz, First National Bank Building. 8 21 tf

$25,000 TO LOAN at 5 per cent. in sums to suit, on good mortgages. Elston M. French, 171 North avenue. 9 19 tf

For Sale or To Let.

FOR SALE OR TO LET—7-room house and bath; all improvements; east of Somerset street, borough. Inquire 29 Craig place. 12 23 tf

HOUSES for sale or rent; lots for sale; easy terms. Apply D. F. Dugan, 511 E. Seventh St. 9 26 tf

For Sale.

FOR SALE—At 58 Somerset St.; all kinds of gloves 25 per cent. cheaper than elsewhere; slightly damaged gloves at half price; special heavy buckskin gloves and mittens. H. Texier. 10 27 tf

FOR SALE—Fresh ground bone for chickens. H. Theis, Muhlenberg meat market, Muhlenberg place. 12 2 1me

TYPEWRITERS—New Oliver, No. 5, attractive prices, will take old machine in part payment and make liberal allowance. Lenox Manufacturing Co., 102 Madison avenue. 12 20 tf

FOR SALE—Depot carriage, glass front and doors leather curtains, sides and back. First class order. Homan's carriage factory, 29-31 Somerset street. 12 20 tf

FOR SALE—A nice closed coupe for want of use. Price reasonable. T. Callahan & Son, Richmond street. 12 17 tf

AT MURRAY'S—Anyone interested in new and old and rare books can find a large assortment at Murray's Auction and Brokerage Rooms, Park avenue and Fourth street. Over 500 on our list and anything you can't find anywhere else try at Murray's. A large selection of everything imaginable. We have a number of ready made garments, viz: dresses, skirts, misses' overcoats, suits, boys' and girls' coats made of the very best material and the prices are within reach of everyone and are sent to me from very responsible parties. Come and see them. 31 2

TYPEWRITERS—High grade rebuilt machines, all makes, right prices: Underwood, $50; Remington, $30; New Century, $25; Smith Premier, $20; Densmore, $30; Junior, $12. Lenox Manufacturing Co., 102 Madison avenue. 12 20 tf

OLD papers for sale; put up in packages of 100 copies for 10c. Apply at this office. tf

Rooms and Board.

GOOD accommodations; low rates; Boyce's Hotel, 97 Somerset St. tf

DESIRABLE room with board. 303 East Seventh street. 12 13 tf

ROOMS with board, also suite of three rooms with private bath. Apply Mrs. A. L. Waldorf, 134 Crescent avenue. 12 19 1mo

LARGE pleasant room to let; with board; hot water heat. Phone 290-W. 433 E. Seventh St. 11 4 tf

ATTRACTIVE room for couple; exceptional table. Mrs. Williams, 137 Crescent avenue 12 5 tf

TWO large rooms, second floor, front; nicely heated; with excellent board. "The Plainfield," 515 Park avenue. 12 9 tf

FOR RENT—Large front room with first class board, fine location. 167 Crescent avenue. 12 3 1mo

FURNISHED rooms, light and airy, in nice neighborhood, near centre of town. 225 East Fifth St. tf

Real Estate Agents.

REAL ESTATE for sale or rent. Edmund Rushmore, 212 Park avenue; also Singer building, New York. 5 16 tf

THOSE desiring to own a farm should consult one who has been selling farms for years, and he is yours truly, William Henry Rogers, 136 Park avenue, Plainfield. Telephone 44. tf

REAL ESTATE for sale, rent and exchange. Insurance in strong companies at lowest rates; money loaned on real estate. Thickstun & Emmons, 197 North avenue. tf

Employment Agency.

MURRAY'S Employment Registry, 226 E. Front street. Reliable help, moderate fees; temporary help at short notice. Near Y. W. C. A. Phone 666. 9 20 tf

EMPLOYMENT Agency, Mrs. Keller, 22 Somerset place, the oldest and most reliable, (all nationalities). 'Phone 196-W 7 1 tf

Lost and Found.

LOST—Silver mesh bag, between the Holy Cross church and 112 Rockview avenue. Reward at 139 East Seventh street.

LOST—Raccoon fur glove. Reward if returned to 134 Netherwood avenue. 12 31 2

LOST—Ladies' open face gold watch and fob. Please return to 426 Madison avenue. Reward. 12 29 3

Real Estate for Sale.

FOR SALE—7-room house; lot 60 feet front. Three minutes walk from North avenue station; $2,950; $500 down. La Rue, 152 North avenue. 12 23 tf

FOR SALE—Eight-room house, all improvements; excellent location. Must sell immediately. 947 Union street. Telephone 1183-R. 12 31 6

FOR SALE—Lots on Union street, near Arlington avenue; also lots on West Seventh street; convenient to trolley. J. T. Vail. 9 27 tf

Wanted Miscellaneous.

WANTED—Some customers for crochet toques; any color or size; satisfaction given. 121 Duer street. 'Phone 402-W 12 27 6

Double Surety Stamps Before Noon

O'NEILL-ADAMS CO

1868 Established 43 Years 1910

6th Ave., 20th to 22d St., New York City

990 Surety Stamps Fill a "Book"

And a full book is worth $2.50 in any merchandise sold in our two great stores. The only exception is groceries.

Everything advertised here will be sold at these prices throughout the entire month.

ANNUAL JANUARY SALE OF FURNITURE

At 10% to 50% Reductions

About $500,000 Worth at the Opening of the Sale, Tuesday, January 3rd

Everything advertised here will be sold at these prices throughout the entire month.

Below is a special advertisement prepared with great care as to detail and illustrations, expressly for the people who live in the extreme upper part of New York City and for those living in suburban towns. There are two particular features that are worth special notice:

The Furniture Is Sound and True

Every piece of furniture in this sale is from makers with whom we deal the year round---not one piece has been expressly made for a "Sale."

Every piece of furniture advertised here may be bought on the

Club Plan

The Club Plan is our own institution expressly designed for strangers coming to New York; for salaried men and women; for young people who are starting life and want their new home as they were accustomed to having things in their old home. It is a method, of buying furniture, like that by which most young people buy their homes, by paying part down and agreeing to pay a part each month or week.

Around this plan we have thrown the greatest buying power in the United States and the safety and integrity of the largest retail organization in the world.

Every piece of furniture is sold on the Club Plan at exactly the same price at which it is sold to cash customers or to those who have regular charge accounts here.

In ordering by mail, cut from this paper the particular articles you wish to buy, and send them with your letter.

Club accounts are opened with men and women of integrity at the store where all the details and arrangements can be made with salesmen in the furniture department or in the Credit Department.

All club fees are payable at the store according to arrangement, by the week or by the month.

We have quoted below the reduced prices at which these particular items are to be sold. But remember, these are only a few taken from about one-half a million dollars' worth of furniture, all 10 to 50 per cent. below regular prices.

$25 Office Desk, $19.50

Just like illustration.

Made of Golden Oak. High roll top, 50 inches long, 30 inches wide and 56 inches high. It has a five ply built up writing bed; raised drawer fronts; center drawer with separate lock; closed back; right hand bottom drawer double, with partitions for books, etc., full round base moulding and two extension slides. By simply sliding the curtain, locks all the drawers in both pedestals. Has plenty of pigeon hole room, paper, pencil and pen racks. Thoroughly constructed and well finished.

$13.50 Office Desk, $10

Just like illustration.

Made of Golden Oak. Flat top, 48 in. long, 30 ins. wide and 30 ins. deep. It has five ply built-up writing bed; rubbed and polished; two extension slides in base in front of pedestal; six drawers and one large double drawer in the bottom of the right hand pedestal which is partitioned; locking devices. Thoroughly well made and nicely finished.

The Kindel Davenport Bed

NEED NOT BE REMOVED FROM THE WALL. THE BACK SIMPLY ROLLS FORWARD. HAS A ROOMY WARDROBE UNDER THE SEAT. A LUXURIOUS FULL SIZE SANITARY BED.

Always ready. Instantly changed from a perfect Davenport to a perfect Bed without moving. So simple and easy a child can operate it. No complicated parts to get out of order. Bedding is always in place, ready for use, but concealed from view during the day. Prices range from **$37.50** to **$80**

$20 Wardrobe Couch $15.50

(Like illustration.) A beautiful style of Wardrobe Couch, upholstered in a deep tufted Turkish style. The box is exceptionally large and roomy. It is fitted with a patent spring, which allows the couch to open so easily that a child can operate it. The box is made of aromatic cedar of the finest grade, which combines a moth-proof cedar chest with the luxurious comfort of a couch. It is 6 ft. 3 inches in length and 2 feet 6 inches in width.

$10.50 Morris Chair $7.50

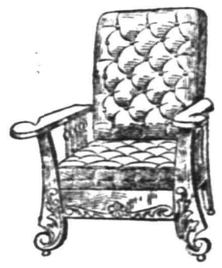

Just like illustration. Made of quartered golden oak. Thoroughly constructed and hand polished. Broad, comfortable arms with prettily turned spindles. The cushions are large and thoroughly filled with the best white cotton. You can make your own selection of cover. Has spring seat and just enough of carving to make it artistic in every way.

$24.00 Brass Bed $17.50

Just like illustration.

Has two inch continuous pillars, two inch top rod, one inch bottom rod and one inch brass filling. Heavy husks on head and footboard, made in all sizes Finished with the best English lacquer. This is a high grade make of bed and cannot be classed with similar looking beds that are on the market and are advertised at about the same price. It should be seen to be appreciated.

$15 Library Table, $10

(Just like illustration.)

These tables are made of Quartered Golden Oak. The top is 26 in. wide and 42 in. long. It has French shaped legs and a large shelf in base, which is convenient for books, magazines, etc. The table is put together with thumb screws, and can be taken apart. It has a beautiful serpentine top and a nice large drawer.

The construction of this table is of the very highest character, and is beautifully hand polished.

Englander Couch Bed

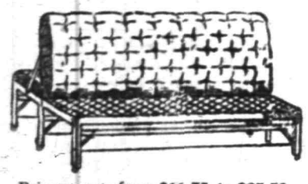

Prices range from $11.75 to $25.50.

(Partly opened). Size 6 ft. 2 in. long and 34 in. wide, as a couch. Size 6 ft. 2 in. long and 4 ft. 6 in. wide, as a bed. The ends are 1 by in. Angle Iron. Side bars 1 1-6 tubing. National Fabric supported by 26 Helical Springs at each end. The mattress is white cotton filled and covered with a fine quality of plain green or figured denim. The most perfect couch ever on the market.

$9 Parlor Table, $5.50

(Like cut). This table has 20 in. top, with nicely shaped legs. Shelf in base, which is adapted for books, etc. The top is hand painted; the Vernis Martin finish is an exceptionally good quality. This table is constructed in the very best manner and is one of the best designs we have yet offered.

$20 Women's Desk, $12.50

(Just like cut) This Desk is made in quartered oak or mahogany. The wood is beautifully grained. Has pretty French legs, with two serpentine swell front drawers. The interior is nicely fitted with pigeon holes, paper spaces, etc. Has wood handles, good locks, this desk is 16 inches deep and 30 inches long. This makes a very handsome piece of furniture at a very low figure.

$31.50 Sideboard $23.50

Just like illustration. This Sideboard is made of beautiful quartered Indiana white oak, thoroughly constructed and beautifully finished. It is 6 ft. 1 in. high; the top is 23 x 46 inches. It has a large bevelled French plated mirror, 12 x 40 inches. The base contains, besides ample closet room, a large linen drawer and two small drawers, one of which is especially lined for silverware, etc. It has French legs and hand carved feet.

$6.50 Kitchen Cabinet $4.50

(Just like illustration.)

The base of this cabinet is made of the best maplewood. Has white wood top. It is 3 feet 8 inches long and 25 inches wide, contains two large drawers and bins for flour and meal. Fitted with good-sized bread board. The whole article is well made in every particular. No kitchen is complete without one of these up-to-date cabinets.

$2.50 Table $1.75

(Just like illustration.)

This table is made of quartered oak. The top is 24x24. Large shelf in base, which makes it convenient for books, magazines, etc. Boxed top, square legs and square edges. Finished a beautiful shade of Early English. Made in the best manner.

$21 Chiffonier $15.50

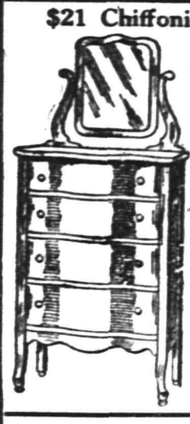

This chiffonier is made of quartered golden oak, mahogany and bird's-eye maple. It has four large drawers, with serpentine swell front and wood pulls. The top is 19 in. wide and 38 in. long. Has a 14 in. by 18 in. French plate bevelled mirror. It is thoroughly constructed with a hand polish finish. Just like illustration.

$22.50 Buffet $16.75

Just like illustration.

Made of genuine quartered oak. Height is 5 ft. 2 inches. The top is 40 x 21 in., 22 x 32 French plate bevelled mirror. One drawer is lined for silver, etc. Ample closet room, with large drawer in base. Neatly carved.

$22.50 Dresser $16.50

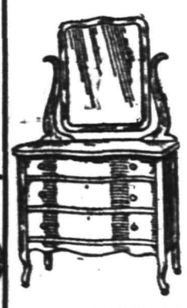

This Dresser is made of quartered golden oak, mahogany and bird's-eye maple. The top is 21 in. wide and 38 in. long. Has three large serpentine swell front drawers, with wood pulls; 22 in. by 28 in. French plate bevelled mirror. This dresser is thoroughly constructed and has a beautiful hand-polished finish.

Just like illustration.

$12 Music Cabinet $8.50

(Like cut.) Made of genuine birch wood mahogany finish, beautifully polished. Has elegant painting or decoration on the bevelled door. It is 15 inches deep, 20 inches wide and 42 inches high; has five spaces for music, fancy shaped beveled mirror in back. French shaped legs, neatly carved. This is an exceptionally good article at a very small cost.

$7 Bed Couch $4.50

(Just like illustration.)

Better than any couch advertised in special sales because the frame is heavier, the National steel wire makes a better spring and the fabric is supported by nearly double the number of helical springs, and the mattress and bolster are covered with plain green denim and are well filled. The legs have corner braces and are rodded, which makes them doubly strong.

$5.75 Bed Spring $3.75

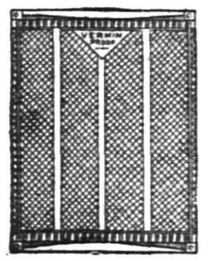

(Like cut.) Made with ends of fabric inclosed, so that vermin cannot get in; the reinforced, trussed end bar adds strength and resiliency.

$25 Extension Table $18.50

Just like illustration.

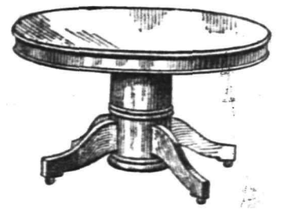

Made of the best quartered Indiana white oak, with solid oak 45-inch round top. Extends to six feet; with patent hard wood extensions; heavy boxed top; pedestal base; beautifully finished and made.

$25.50 China Closet $18.75

Just like illustration. Made of genuine quartered oak. Height 5 ft. 4 in.; width, 40 in.; side glasses are 12x46 in. The door glass is 18 x40 in. Mirrored back 10x34 in top of closet. Adjustable shelves. Fitted with grooves so that the closet can be dressed in the most artistic way. Neatly carved.

$3.25 Reed Rocker $2.25

Reed Arm Rocker (like illustration), with pretty bent spindles and woven back. Has continuous roll arm and apron front, heavy posts and cross braces, with closely woven cane seat; only one to a customer.

$20 Princess Dresser $13.75

Just like the illustration; made of fine quartered oak. The top is 19x34 in., with a large French plate bevelled mirror, 18x36 in. Has serpentine swell front; fancy shaped legs; two large roomy drawers with wood handles — a thoroughly constructed and beautifully finished piece.

$2.75 Dining Chair $1.98

(Like cut.) Made in the best manner, extra heavy construction, wood saddle seat, finished weathered oak. Will match almost any weathered oak dining-room furniture. It is thoroughly well-braced —and is a first-class chair in every respect. We can thoroughly recommend it for quality and design.

$8.50 Enamel Bed $5.98

(Like cut.) One of the best and newest designs made. It is constructed without any "chill" work all the fillings being set so that they do not show any joints, which makes it the most sanitary bed you can buy. 1 5-16 inch continuous pillars, 1-inch bottom rod, seven ½-inch filling rods. Made in all sizes. Finished in the best baked white enamel.

$9 Enamel Chiffonier $6.50

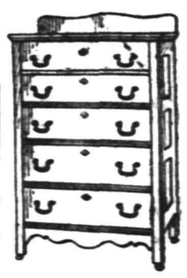

Just like illustration; top is 32 x 20 inches. Five large drawers and panelled ends, good locks brass trimmings.

$9 Enamel Crib $5.98

(Like cut.) Baby's safest crib. The sides are extra high and the fillings are so close together that the baby cannot put its head between them; woven wire bottom.

$6.50 Oak Chiffonier $4.75

(Just like illustration.) Made of golden oak, brass trimmings, with five large drawers, good locks, thoroughly well made and finished. This is exceptionally good and at a very small cost.

$6 Office Chair $3.75

(Like cut.) This chair is thoroughly constructed of genuine oak wood, quartered back. The back has two artistic panels; saddle seat; revolves on steel bearings and can be adjusted to any height; comfortable shaped arms. This is a very pleasing design, thoroughly constructed throughout, and will make a pleasing addition to the furnishings of any office.

$1.25 Kitchen Chair 98c

Just like illustration. Has shaped wood seat and a comfortable shaped back. The back has five flat spindles, shaped posts, which are bolted to the seat and which makes it impossible for it to become unglued or get loose. The legs are strengthened with eight heavy braces. The top of the chair is straight across, which makes it convenient to rest an ironing board on, if so desired. The finish is golden gloss.

$2.75 Dining Chair $1.98

(Like cut.) Made of golden oak, polished panel back, heavy box seat, French shaped legs, thoroughly braced; close woven cane seat. An opportunity to secure a thoroughly reliable dining chair at a very small cost.

$16.20 Hair Mattress $11.75

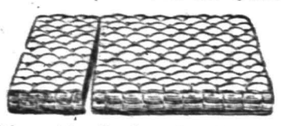

(Like cut.) Good quality black hair mattress; 45 lb. weight, made in one or two parts, covered with A. C. A. or fancy ticks; stitched edges and thoroughly tufted.

$2 Kitchen Rocker $1.45

Just like illustration. Makes a very comfortable kitchen rocker. Has shaped seat, six turned spindles in back and neatly carved. Shaped arms which are braced with an iron rod. Four heavy braces in the base. A good chair in every particular.

$5 Rocker $3.98

(Like cut). Made of golden oak and imitation mahogany. Comfortable, well braced arms, with saddle seats, high backs, artistically carved and highly finished. We will sell them while they last at this remarkably low price.

$2.75 Feather Pillows $1.75

Like illustration.)

Size 22 inch x 28 inch; weight 3½ pounds; made of high grade, odorless feathers. You have your choice of a number of patterns of beautiful art ticking in these pillows. Great values.

$8.75 Felt Mattress $5.50

Just like illustration. This is a very luxurious mattress. Perfect, sanitary, non-absorbent, dust proof and vermin proof. Made in one part. Covered with fancy art ticking of your own choice. Has stitched edges and is thoroughly tufted. Wears well and does not have to be made over.

THE HARVEST MOON.

A Novelization of the Drama of AUGUSTUS THOMAS By GEORGE HENRY PAYNE

Copyright, 1909, by Augustus Thomas

The judge tried to explain to him that in America persons connected with the theater did not receive the social recognition accorded them in France and went over much the same ground as they had covered the night before at the dinner table.

"I am afraid," said Fullerton, who had walked up to the closet in the library and taken therefrom an oak box, "that we are wasting a great deal of time. I had hoped when you came here, M. Vavin, that you would give Dora the advice that I had suggested. You are apparently in sympathy with her, and this makes it necessary for me to tell you something which not even you, judge, had suspected. The money that enables us to live here"—with a sweep of his hand he indicated the comfortable surroundings—"a professorship, as you can imagine, would hardly support us—is the interest upon a fund in trust. I mention this because if the property were my own my first thought in this situation would not be of that. But I must protect what I hold in trust, and only my proper heirs can inherit it. This leads me to tell you something that is known only to myself and my sister. Dora is not my daughter."

Elliott stared blankly at him, while Vavin, whose ironic calm had once been referred to as institutional, turned first white, then red, while his hands twitched nervously.

"Ceci est absolutement vrai!" he exclaimed.

"I knew it would surprise you both," said Fullerton, "and I hated to tell it, because I love the girl as much for her mother's sake as for her own. Her mother left me because of my opposition to her going to France to study music. She obtained a divorce from me, and I heard no more from her for two years, when her own people, the Wilfords, brought her body back to America with a four-weeks-old baby, Dora."

"She had married again!" said Elliott.

Fullerton hesitated, then spoke with evident pain.

"The records in France report the mother as Mme. Fullerton. Some scoundrel deceived her into believing she was his wife. I can only think that"—

"I should be very slow to believe," said Vavin, with some show of emotion, "that the mother of this beautiful girl was not a good woman.

"She died at Montigny, you say?" said Vavin after a pause.

"No; I did not say so," said Fullerton, looking at him in surprise, "but that is a fact. She left no statement other than that she wished the child to be brought up by her people. But I persuaded them to let me have her."

"And all of this has what relation to your objection to her going on the stage?"

"In the first place, there is the fact that I cannot leave her this money which I have in trust, or even if I could bring myself to die intestate and have it pass to her as my heir her Aunt Cornelia, who has, as you have observed, a great sense of responsibility, would object. My greatest reason is, however, the fact that everybody who knew the mother is startled by Dora's likeness to her. If I may speak of her fault, her great fault, it was impulsiveness. Her marriage to me was an elopement. Here in Lenox they flattered her, and she really could sing. I consented reluctantly to her studying in Paris, probably another mistake on my part. The memory of this place grew colder over there amid the life and interests of Paris. I can see that the books and studies of Cambridge and Lenox lost any interest they ever had for her. I could not blame her when she asked her freedom, but it hurt—it hurt. I tell you this, monsieur, that you may see what a nature Dora inherits—from the father perfidy, to say the least; from the mother instability, vacillation and impulsiveness. We can't send a girl with that equipment into the world of tinsel and temptation. Surely you would not advise it?"

Vavin was silent for a moment, while Fullerton sat down apparently very much moved.

"You say this mother wanted to sing?" said the dramatist after a moment.

"Yes."

"And she went abroad to Paris against your wishes?"

Fullerton nodded.

"I call that perseverance," said Vavin, standing up and pacing the room nervously—"courage, not instability or vacillation."

"It was love of applause," said Fullerton bitterly.

"When a woman sings that is not more vanity than the brook bubbling over the stones is vanity. There are some women, professor, born sparrows, to build at the chimney, some to chirp at the nest and feed wide open mouths of the hungry, and then there is the nightingale that mounts and sings and mounts ever higher and breaks her heart that heaven is still so far. But that is not vanity."

Fullerton came around the table to him anxiously.

"You are not going to advise Dora"—

"I am going to advise her to go," said Vavin.

"You are assuming a grave responsibility, M. Vavin," said Judge Elliott.

"A grave responsibility," was the Frenchman's quiet rejoinder.

And that night Dora sent Holcomb a telegram that cheered his heart.

CHAPTER IX.

MOST of Holcomb's authority in the play which he was about to produce centered about the characters and the story that he had to tell with the accompanying preachment. He had a remarkable sense of characterization for a man so young, and this had frequently led him into subtle literary phrases which evoked the praise of people for whose opinion he really had no particular regard, but who had all the judicial quality which comes from having been well grounded—or apparently grounded—in what are called in collegiate circles the fundamentals. And this had once led the young man to say sharply at an after dinner spread of oratory—a sphere in which he shone with distinction—that the trouble with the fundamentals of the collegiate education was that they so frequently made of the fundamentals of life a sort of crust, a necessary meringue that had to be accepted in order to gild one's true knowledge.

Read as he was in the dramatic literature of the day and familiar as he was with all the naturalistic and propagandist theories of the influential men of the modern stage, he had a deep feeling that the whole thing was all wrong and that, while it was splendid as a protest, it was anaemic in its preachment. The red blood of romance seemed to him more warranted to cure the ills that obsessed the naturalist, though he had frequently to repeat in the numerous controversies in which he engaged that he knew that much that had passed as romance was purely ignorance; also that the naturalist had done a great deal to check those tendencies that led a Lucia to go mad to dance music or a nation to sing "Nearer, My God, to Thee," to a descending musical phrase or a hero in the throes of a third act to stand out in the middle of a crowded thoroughfare and tell his troubles and secrets, while villainy, ever careless, stalks by to drop conveniently "the papers" where they are most needed.

In this his fourth written play and the first to be produced Holcomb had come nearer to a drama with a thesis than he had ever expected to come. There was still a satisfying glow of romance over it when the play was accepted, but little by little, protest as he might, he was obliged to make changes that made his work the very opposite of his intention.

(To be Continued).

LOOK FOR OLD NO 73 — THE OLD RELIABLE HOME FURNISHERS — COWPERTHWAIT AND VAN HORN CO. — 73-75 MARKET STREET — LOOK FOR THE TOWER

Railroad Fare allowed to out of town Patrons

We'll Furnish Your Home From Top to Bottom!

You supply the "nest," we'll do the rest. You'll hardly notice the costs, for we'll spread the payments over a year, or a year and a half, asking the LOWEST prices for all your buy, guaranteeing qualities in every case.

Kitchen and Laundry — Cabinets, Cupboards, Tables, Chairs, Ranges, Laundry Stoves, Oil Cloth, Linoleums, Wash Tubs, Wringers, Cooking Utensils, Willow Ware, and all other helps to good housekeeping.

Dining Room — Extension Tables, Sideboards, China Closets, Chairs, Rugs, Carpets, Pictures, Clocks, Curtains, Dinner and Tea Sets, all in broad variety.

Parlor and Library — Parlor Suits, Rockers, Music Cabinets, Corner Chairs, Desks, Book Cases, Couches, Divans, Pictures, Lamps, Hangings, etc.

Bed Room — Bedroom Suits, Chiffoniers, Dressers, Enamelled Beds, Brass Beds, Bedding, Rugs, Carpets, Matting, Toilet Sets, Shades, Curtains, Blankets, and innumerable comforts for the home lover.

THE Portland Range. "OLD RELIABLE" AND WHITE SEWING MACHINES

"ACME" Washing Machine VICTOR TALKING MACHINES AND VICTOR RECORDS

Plainfield Bottling Works

M. LATZKO, Prop.

U. S. Revenue Taxed Wholesale Liquor Dealer.

27 Somerset St., N. Plainfield. 5th District N.J.

Distributors for

Feigenspan Brew & Anhauser-Busch

By order of the court we will close at 8 p. m. weekdays and 9 p. m. on Saturdays.

BREWERY BOTTLING

EXPORT BEER SAAZER BEER

WUERZBURGER BEER

All orders received will have prompt attention.

Goods forwarded through the entire State of New Jersey. Express charges prepaid by us.

FURS

The only way to buy furs is to buy them where you may depend upon the firm from which you purchase them.

Buy Your Furs

At 178 East Front St., Plainfield

Dr. Pittis' Office Building.

I was in town last year and intend to stay right here and do business with you. This being a fact I do not want to get any advantage over you.

My stock of furs is the largest ever seen in Plainfield. A guarantee goes with every purchase.

Charles Kurtzman Prop.

THE SAME MAN IN THE SAME PLACE

Open Evenings to Accommodate You.

Putnam & De Graw

CHRISTMAS GOODS, UNDERWEAR, HOSIERY, GLOVES, SHIRTS AND HANDKERCHIEFS.

COAL DEALERS.

JOS. HARRIGAN OLD COMPANY'S LEHIGH COAL 929 South Avenue Telephone 198.

TenEyck & Harris, Dealers in LEHIGH VALLEY COAL

Office: Rowley's Drug Store, 313 West Front Street. Telephone 543-W.

GEORGE O. STEVENS 747 West Front St.

R. L. CLINE (Successor to C. H. Ruggs & Co.) Best Quality Lehigh Coal Yard and office 436 West Third St. Tel 82

TenEyck & Kelley Successors to Keeley Co. COAL 741 SOUTH AVE. Tel. 1155

WALTER TEMPLE SUCCESSOR TO RHEAUME. COAL and WOOD Office, 140 E. 4th St. Tel. 80-W Yard, 674 So. 2d St. Tel. 231

PAINTERS AND DECORATORS.

Take a Look in our Window and you will be convinced that the latest in interior work—Aorochrome Washable Wall Decoration—is very handsome and effective.

Woolston & Buckle Painters and Decorators 143 NORTH AVENUE.

THE REASON

I have the confidence of the public is because I never take a contract at a figure too low to enable me to do the work properly and give permanent satisfaction to the customer. It may cost you a little more in the beginning, but a great deal less in the end.

James C. Hansen Decorator, Paper Hanger & Painter Dealer in Wall Paper, Paints, Oils, Glass, &c., &c. 141 East Front St Tel. Call 346

M. WARREN PAINTER, DECORATOR and PAPERHANGER 85 SOMERSET ST., opposite Sangerbund Hall

HOTELS.

HOTEL WALDORF EAST FRONT STREET. HENRY WINDHAM, Prop. Gottfried Kruger's Extra Beer on draught. Imported Wines, Liquors and Cigars. Hotel accommodations and private Dining-Room.

G. J. WEINMAN CAFE 213 Park Ave., Tel. 1527

HOTEL KENSINGTON NORTH AVENUE UNDER NEW MANAGEMENT HOUSE THOROUGHFY RENOVATED SUNDAY DINNER From 12:30 to 2 P.M. 50c

THE Hotel IROQUOIS Conducted on the European Plan Park Ave. and Second St.

SMALLEY BROS. 147 North Avenue. BUTCHERS CHOICE MEATS. GAME IN SEASON. ROASTING AND BROILING CHICKENS A SPECIALTY. Berkshire Pork and Sausage None better sold Orders called for and delivered. Telephone 88-A.

PARQUET & HARDWOOD FLOORS Old Floors Refinished GEO. E. WATT 150 North Ave. Tel. 333-w

EDUCATIONAL.

ENTER PLAINFIELD BUSINESS COLLEGE AND SCHOOL OF ENGLISH JANUARY 3, 1911. For Practical Business Education INVESTIGATE NOW. A. S. HERR, Principal and Proprietor. Woodhull & Martin Bldg., 171 E. Front St. 'Phone 344.

JOSEPH McINTYRE [Director McIntyre Concerts] Teacher of Singing and Piano In PLAINFIELD MONDAYS and THURSDAYS 317 FRANKLIN PL. TEL. 513-J New York Studio, Carnegie Hall Personal Address—45 Convent Ave. (W. 130th St.) New York City 9 13 3mos

DR. EZRA GOOD, Graduate of the American School of Osteopathy, Kirksville, Missouri, Wishes to announce that he has located permanently at 523 West Front St., Plainfield, N. J. for the practice of his profession OFFICE HOURS—9 to 12 a. m.; 2 to 5 p. m. Telephone 1075-J.

Arrival and Departure of Mails

PLAINFIELD POSTOFFICE

June 15, 1910.

NEW YORK MAILS. Arrive—6.30, 8.00, 8.40, 11.45 a. m., 1.30 2.30, 5.00, 5.30, 8.30 p. m., 12 midnight. Close—6.30, 8.00, 9.00, 10.30, 11.50 a. m. 2.00, 3.50, 5.50, 7.10, 7.45, 9.00 p. m.

SOMERVILLE AND EASTON. Arrive—8.40, 10.00 a. m., 12.30, 3.15 and 7.00 p. m. Close—8.00 a. m., 12.35, 1.30, 4.30, 5.0e p. m.

PHILADELPHIA DIRECT. Arrive—6.30, 8.00, 8.40, 11.45 a. m., 12.30 2.30, 7.00 p. m. Close—6.30, 8.00, 11.30 a m., 12.35, 2.00, 3.50, 5.50, 7.45, 9.00 p. m.

THROUGH FAST MAIL FOR EAST Close—11.50 a. m., 3.50, 7.10 p. m.

DIRECT THROUGH FAST MAIL FOR WEST. Close—6.30, 11.30 a. m., 1.30, 6.00 and 7.45 p. m.

DIRECT SOUTHERN MAILS. Close—6.30 a. m., 12.35, 3.50, 5.50, 7.45 and 9.00 p. m.

PENNSYLVANIA, WEST OF EASTON Close—6.30 a. m., 12.35, 1.30, 5.50 p. m.

ELIZABETH, DIRECT. Arrive—8.00, 8.40 a. m., 1.30, 2.30, 5.30 p. m. Close—8.00, 9.00, 10.30 a. m., 12.35, 2.00, 5.50, 9.00 p. m.

NEWARK, DIRECT. Arrive—8.00, 8.40 a. m., 1.30, 2.30, 5.30 p. m. Close—6.30, 8.00, 9.00, 10.30 a. m. 12.35 2.00, 3.50, 5.50 p. m.

DIRECT MAILS TO SEA SHORE RESORTS DURING SUMMER. Close—6.30 a. m., 1.00 and 3.30 p. m.

WATCHUNG. Arrive—1.00, 6.45 p. m. Close—9.00 a. m., 3.30 p. m.

WARRENVILLE. Arrive—1.00 p. m. Close—9.00 a. m.

SUNDAY MAILS. Office open from 7.30 to 10.30 a. m. Mail closes at 6 15 p. m.

F. H. BIRD, P. M

Advertisements —FOR— New York Herald, World, Times, Sun, Journal, Telegram, American, Brooklyn Eagle —and— Newark Evening News Received at The Daily Press AT REGULAR OFFICE RATES.

Health Is Wealth

Various boards of health, government inspectors and sanitariums everywhere urge the use of manufactured ICE.

Why? BECAUSE it is pure. We manufacture the purest Ice that can be produced and sell no other. PRICES REASONABLE.

CRYSTAL ICE Co. MacDONALD & IVAMY, Exclusive Handlers. 307 Arlington Ave., 'Phone 1023

HAPPY

are the people who buy judiciously. When you order your Groceries, Fruits, Vegetables, Tea and Coffee of W. W. Dunn you get the Best Quality, and at a Saving in cost.

Prompt, free deliveries.

W. W. DUNN THE PARK GROCER Duer St. and Lincoln Pl

WALKS We Construct Them Trap Rock, Cement Experience R. G. BUSH Tel. Con. 743-5 South Ave

McCULLOUGH'S STEAM MILL. 21 Steiner place. North Plainfield, N. J. R. H. McCULLOUGH, Prop. Sash, Blinds, Doors, Mouldings, Scroll Sawing, Turning, etc. Estimates cheerfully furnished.

If you are dissatisfied with your paper service call on or 'phone The Hustler The best service in the city Morning, Evening & Sunday Papers Phone 668-J William H. Olmsted 331 Watchung Ave.

JOS. F. BURKE 718 Monroe Ave. Tel. 145-R Successor to Mrs. John Brown General Contractor and Grader Cesspools and Vaults Cleaned Satisfaction Guaranteed. Positively the only oderless Excavator in the City. Estimates cheerfully given. Leave orders at T. Vail's, North avenue., 'Phone 204 Postoffice Box 718. For prices address FRANK BURKE, Manager. 825 W Front St. Tel. 1806-W

KODAKS Complete line of Photo Supplies Printing and Developing At Doane's 115 Park Ave.

JOHN WINZENRIED'S Storage Warehouse 416-418 WEST FRONT ST. Separate Rooms—Clean and Dry. Furniture removed with care. Tel. 640-R. Residence 312 Lee place.

Go to John Lopresti's 405 WATCHUNG AVENUE FOR YOUR NEW YEAR'S DAINTIES. All kinds of fancy fruits and a large assortment of strictly fresh nuts. Also confectionery, cigars and tobaccos. 'PHONE 440-J.

CHAS. KEIDERLING FURNITURE PACKER. Furniture, Trunks, Pictures, China, Glass and Bric-a-Brac Packed and Crated for Storage and Shipping. Storage Rooms to Let. Tel. 559-J. 258 E. Front St.

HENRY WIERENGA Residence 'Phone 517-3. Furniture, Freight, Baggage, Express and Rigger. PIANO MOVING A SPECIALTY.

J. C. POPE & CO., INSURANCE AGENTS 710 E. Front St. Plainfield, N. J.

A. H. ENANDER Sanitary Plumbing, Gas Fitting, Steam and Hot Water Heating. Contractor for Sewer Connections. 125 WATCHUNG AVE.

Hoagland's Express Careful Furniture Moving Experienced and Competent Men. Office 205 Park Av. Tel. 833-w Home Tel. 648-L.

Hodge's Pharmacy. Y. M. C. A. Building. BELLE MEAD SWEETS. Tel 62

PLAINFIELD WINDOW CLEANING CO. H. MERSTRICH, Prop. Stores, Offices, Private Residences, New Buildings, Cleaned, Scrubbed and Oiled. Office, 145 East Front Street. Tel. 884-J.

Kindling and Grate Wood Cedar Posts and Bean Poles. Prompt deliveries. Orders received at 89 SOMERSET STREET. JOHN MOBUS P. O. Box 320. Telphone 19-F-42.

FRANK NEIDIG'S LINCOLN MEAT MARKET Fine Meats, Vegetables, Oysters and Heinz's "57." 94 Somerset St. Telephone—781.

RARITAN VALLEY FARMS Trade Mark RF Certified Milk The Purest in the State. PRICE: QUART 15 CENTS A. R. PHILLIPS Tel. 625. Farm Tel 03 W, Somerville. s tu th

ESTATE OF Craig A. Marsh, deceased.

Pursuant to the order of GEORGE T. PARROT, Surrogate of the County of Union, made on the application of the undersigned, executor of said deceased, notice is hereby given to the creditors of said deceased to exhibit to the subscriber under oath or affirmation their claims and demands against the estate of said deceased within nine months from the first day of December, 1910, or they will be forever barred from prosecuting or recovering the same against the subscriber.

ORVILLE T. WARING, Executor.

Fees—$11.10.

12 3 9s

Central R. R. News Stands.

You can get it at the C. R. R. News Stands, both depots. Plainfield Daily Press and Elizabeth Journal, on sale at both stands, Philadelphia Morning, Evening and Sunday Papers. Largest assortment of Magazines and Weekly Papers in the city. Back numbers procured. Brooklyn Papers, English Publications. Daily and Sunday Papers delivered. Orders left at stand receive prompt attention. Open Sundays

FURNITURE, OIL CLOTHS, STOVES, ETC. LOUIS KADESH, 23 Somerset Street

JOHN WIRTH (Successor to Henry Liefke.) BAKERY AND CONFECTIONERY 201-203 West Front St. Tel. 728 Orders delivered at short notice.

Keep Your Policy In Force

Lapses are bad for the policyholder, bad for the Company and, most important, bad for the family of the insured. Your Life Insurance is too valuable to forfeit.

The Prudential

THE PLAINFIELD TRUST COMPANY

ASSETS $3,320,000.00.

DIRECTORS.

J. Herbert Case, Frederick Geller, A. V. Heely, Jas. W. Jackson, Edward H. Ladd, Jr., Chas. W. McCutchen, Henry A. McGee, Walter M. McGee, Charles A. Reed, Isaac W. Rushmore, Frank H. Smith, Samuel Townsend, C. B. Tyler, L. E. Waring, O. T. Waring

OFFICERS.

O. T. Waring, President. A. V. Heely, Vice-President. Henry A. McGee, Vice-President. J. Herbert Case, Vice-President. H. H. Pond, Secretary and Treasurer. DeWitt Hubbell, Asst. Secy. and Asst. Treas.

We offer every facility of a conservative banking institution and the unbiased judgment and advice of our officers are at the service of anyone desiring to consult with them.

-Lowest Prices-

Think what that means to you. We save you the time of shopping around. when you know before leaving home where you can buy at the very best advantage.

Heavy solid oak, large plate glass, fine finish, $14.98.

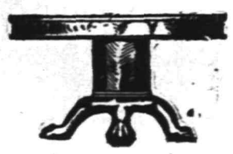

Full size, polish finish, claw feet, solid oak,

$10.98

Cane seat, best made. strong and best finish, $1.98 ea.

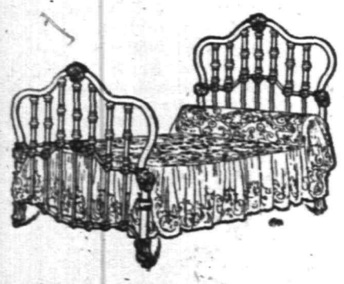

Heavy tubing. fancy trimming. good enamel.one of our best. at

$5.98

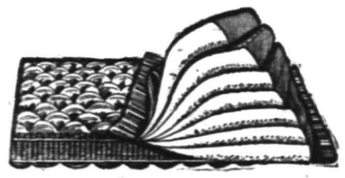

Nice soft felt, double stitched heavy tick,in all colors, guaranteed value $7.98

SHIRLEY & JOHNSTON

BABCOCK BUILDING

PLAINFIELD THEATRE

NEW YEAR'S DAY

MATINEE AND NIGHT

Monday, January 2

ROUCLERE The World's Greateest Mystifier

AND

The Bewitching Star of Mystery MILDRED

IN

"The Flight of Princess Iris."

ILLUSIONS TO PLEASE THE EYE

MUSIC TO CHARM THE EAR

AND SPECIALTIES TO MAKE YOU LAUGH

PRICES - 25c, 50c, 75c

AMUSEMENTS.

Plainfield Theatre

Tuesday Night, Jan. 3

Henry B. Harris Presents

'The Country Boy'

A Comedy in Four Acts

by

EDGAR SELWYN.

A Story Play of City Life.

Prices—25c, 50c, 75c, $1.00, $1.50

Seats Now on Sale.

12 27 4tuwths

PROCTOR'S

VAUDEVILLE THEATRE.

THE BEST REFINED VAUDEVILLE.

ENTIRE CHANGE MONDAY AND THURSDAY.

TODAY'S PERFORMANCE.

The Aeroplane Girl, Re-engaged; a Hit; James Grady & Co., sketch, "The Toll Bridge;" The Silveretts, Refined Ring Experts; The Great Morin, Novelty Ventriloquist.

ANNUAL MEETING OF THE S. P. C. A. JANUARY 9.

According to Mrs. Stephen G. Van Hoesen, special agent of the Plainfield branch of the S. P. C. A., the year just closed has been the most successful of any in the history of the society. More animals have been destroyed which were in no condition to live and many horses have been cared for which otherwise would have continued to be objects of pity without hope of help. The society is in a prosperous condition and it is quite likely that the work for the coming year will be prosecuted with even more vigor as the society is constantly growing in numbers.

The annual meeting for the election of officers will be held on Monday, January 9. It is likely that some changes in the personnel wil take place, but what they are cannot be predicted at this time. The nominating committee will probably meet of Tuesday next to arrange a slate to be ballotted for on January 9.

A special report made by the American Humane Association relating to the slaughter of animals for food will be read by Mrs. VanHoesen. New lines of work will be taken up during the coming year, special attention being paid to the slaughtering of animals in and about this city.

CHRISTIAN FIELD.

The Foreign Missionary Society of the Park Avenue Baptist church will hold its first meeting of 1911 on Tuesday next, January 2, at the church at 3 o'clock in the afternoon.

The Ladies' Christian Work Society of Trinity Reformed church will meet in the church parlors on Tuesday, January 3, instead of Monday. Matters of importance will be discussed.

"A New Year's Message" will be the subject of the sermon by Rev. Gabriel Reid-Maguire at the Park Avenue Baptist church tomorrow morning, and in the evening his subject will be "An Important Announcement."

PERSONAL.

George P. Mellick, of East Seventh street, is registered at the Hotel Touraine, Boston, for a few days.

Miss Katherine M. Coleman, of Hornell, N. Y., is visiting Miss Dorothy MacClymont, of Woodbine avenue, for two weeks.

Mrs. Emily Coard, of this city, will leave on Tuesday, January 3, on the Steamer George Washington, for Germany, where she will visit her daughter, Mrs. Ernest Franke, who lives at 84 Bismarck street, Charl.Berlin, Germany. She will be abroad some time.

Close Local Office.

Wrenn Bros. & Co., who have been conducting a brokerage office in the Babcock building, closed the office today, and W. deLaR. Anderson, the manager, has accepted a position with Edmund Rushmore, the real estate broker, with offices in the Singer building, New York, and the Stirling building on Park avenue.

Week of Union Prayer Services.

The congregations of Trinty Reformed, Frst Baptist, First M. E. and First Presbyterian churches will unite in the week of prayer services next week on Tuesday, Wednesday, Thursday and Friday evenings. On Wednesday night the service will be held at Trinty Reformed church.

Choir Holds Social.

The choir of Grace P. E. church hold a social after the rehearsal last evening during which games were played by the members. Refreshments were served including cigars for the men, by a committee composed of Masters Wheelan, Rogers and McNamee.

John Henry Moore.

John Henry Moore, aged 21 years, the only son of Mrs. Minnie and the late John Thomas Moore, died in Brooklyn, last night. The funeral will be held in Brooklyn and the burial will take place in Hillside cemetery at 3 o'clock Monday afternoon.

Dinner for Bridal Party.

William L. Saunders of Rockview avenue, whose daughter, Miss Louise Saunders, was married to Maxwell Evarts Perkins, today, gave a dinner party at his home, last evening for the bridal party and the members of both families.

D. A. R. Luncheon.

The annual luncheon of Camp Middlebrook Chapter, Daughters of the American Revolution, will be held at Truell Inn, on Wednesday, February 1, and the committee in charge is planning to make it an elaborate affair.

—Neuman Bros. store will be open this evening; closed all day Monday.

—The members of the Loyal Temperance Legion held their Christmas entertainment in the W. C. T. U. rooms, yesterday afternoon.

The Rasores club will meet on Tuesday morning at the residence of Mrs. Lovell, 112 Crescent avenue. The subject wil' be J. G. Whittier.

4% INTEREST AND NO WORRY

Have you ever looked upon an account in our Special Department in the light of an investment? If not here are some of the desirable features: Security of principal; liberal interest return; ready convertibility and no worry.

We invite accounts of $5 or more without limit, subject to 4% compound interest.

THE STATE TRUST COMPANY

CAPITAL $100,000.00.

FOUR PER CENT. 4%

Is an attractive Interest rate on deposits

WE PAY IT

On Savings Accounts, no matter how large.

On Checking Accounts, 3% on balances of $500.00 and above.

SAFE DEPOSIT BOXES $5.00 and upward per year.

Storage Vaults

CITY NATIONAL BANK

Capital - - $150,000.00

Surplus and Profits - - 275,000.00 (All Earned.)

WOMAN OF DISTINCTION
The WELL DRESSED WOMAN
WOMAN OF EXTENSIVE INFLUENCE

These are the kind of women we tailor for.

There's a Reason.

Ask Us Why.

S. Weintrob

Ladies' Tailor & Furrier

409 Watchung Ave.

THE PLAINFIELD TRUST COMPANY

The annual meeting of the shareholders of this Company for the election of Directors for the ensuing year and for the transaction of such other business as may be brought before it, will be held at its banking house, 202 Park avenue, Plainfield New Jersey, on Tuesday, January 10th, 1911, at three o'clock P. M. Polls will be open one hour.

H. H. POND, Secretary.
Plainfield, N. J.,
December 30 1910.
12 30 31 1 9 10

Merry Xmas and a Happy New Year

Swinehart Auto Tires.
Those Dorian Demountable Rims.
And our famous Tire Repairs.
No one disputes their excellence.
Dealing in Satisfied Customers
At the Sign of the Big Auto Tire.
Remember, 118 Madison Ave.
Don't forget the 'phone is 419.

Have a Symphony Concert in Your Own Home, and Play the Piano Yourself.

The Hallet & Davis Player-Piano

The music lover of today keeps symphony concerts tucked away in the music cabinet, along with the rest of the favorites.

No formal or pre-arranged concert holds the charm of playing the music yourself, as you can with the Hallet & Davis Player-Piano.

What good is a piano if you can't play everything? With a Hallet & Davis player-piano you have the whole world of music at your command to play anything yourself.

Hear them---See them---Play them

Find out about these wonderful players. Come in any time and try the new 88-note Hallet & Davis, or let us arrange for a trial and demonstration in your own home.

The Cost of a good make of these pianos is much lower than would be supposed. Prices run from $495 (club plan) for a well known make up to $750 to $800 for the best player made, the 88-note Hallet & Davis. Easy monthly payments if desired.

Free Music—We run a library for our customers whereby they may exchange music free at any time.

Trade in your present piano now. If you can't call, let us mail you catalogs and full information.

Hallet & Davis Piano Co.

170 East Front Street, Plainfield, N. J.

Flanders "20" - $700
E-M-F "30" - - $1,000
Chalmers "30" - $1,500
Chalmers "40" - - $2,750

By far the best real automobile values for 1911.

We are booking orders fast for spring deliveries, and we strongly advise you to place your orders without delay, as there is going to be a big shortage in the spring.

A. C. Thompson Auto Co.

"The Finest and Best Equipped Garage in New Jersey."

413-421 Park Avenue. Tel. 1510

Have a Good

FIRE!!

By Getting Your

COAL AND WOOD

From

WALTER TEMPLE

Successor to Rheaume

Office, 140 East Fourth Street. Tel. 80-W.
Yard, 674 South Second Street. Tel. 231.